...rn Magazine—140 Pages

Part I—Telegraph-News Sheet—12 Pages

The Los Angeles Times

MINIMUM TEMPERATURES: LOS ANGELES, 44; Boston, 34; New York, 38; Washington, 44; Pittsburgh, 42; Cincinnati, 40; Chicago, 34; Kansas City, 28; St. Paul, 24; Jacksonville, 58.

...Eighth Year.

BY MAIL, ONE YEAR, $9.00 | Per Month, 75 Cents, or 2 1-2 Cents a Copy.

SUNDAY MORNING, MARCH 14, 1909.

On All News Stands, Trains and Streets. 5 CENTS.

THE WEATHER.

...REPORT.

...—For Los Angeles and ... fair, light northeast wind, ... northwest. For ... and vicinity: cloudiness, ... northwest wind, changing ...

... 5:00; sunset, 6:00; moon ... Monday.

... a.m. Maximum temperature, 64 deg. Wind ... velocity, 10 miles; ... velocity, 9 miles. ... the temperature was 48 ...

... 5 a.m. the temperature ... clear.

... weather report, in... ... temperatures, ... page 22, part 2.]

...Times

...E TO PARTS AND PAGES

... Jury to Probe Charges.
... Named for Speaker.
... of Middle West News.
... Page Sisters' News.
... Valley Sporting News.
... Valley News.
... Day Celebration.
... County News.
... Pasadena's "Big Week."
... of Tehachapi.
... Vital Record.

... Country Organization Planned.
... Railway for San Pedro.
... Rules of Criticism.
... Fine Points.
... Lower Columns.
... Letter: Official Doings.
... and Mining Activity.
... Secret by Resignations.
... Architecture in Favor.
... Notes May Day Festival.
... Page: Lehrer's Open Shop.
... Have Home Rehabilitated.
... Board of Brawley.
... of the Oil Industry.

... Playhouses. Stage Gossip.
... Musicians: Artists.
... Los Angeles Society.
... Living in San Francisco.
... Domestic Life. Story.
... from San Marino.
... Pasadena Art Models.
... Women in Europe.
... of Interesting Persons.
... Book: "Turn of the Tide."
... Columns: Book Reviews.
... Page 2: Group: Letters.

... Real Estate Gossip.
... Classified Advertising.

... Real Estate Review.
... Loan and Lands.
... Page: Financial.
... Shipping.

...S OF THE NEWS
...DAY'S ISSUE.

...rally agreed that ... Mayor for entire un... Harper, thus vacating ... whose losses try to ... C. Earl voting for ... grand jury panel en... evidence against ... city officials, and the ... uncertainty as to ... Mayor.

... toward amalga... ... charitable organiza... ... and efficient ... achieved by the va... ... some of the novelties ... helping the needy.

... list of beautiful classi... ... and then reac... ... as monuments; in... ... and more lib... ... of money responsible;

... Robert Caputo, Sr. Perez P... ... or Hugh B. Rice Co., ...

... Lehman's C. E. Apsey, ... German American Savings and ... Angeles, Cal.

...rday Specials
...VIOLET PERFUME
...California violets. True ... Regularly 50c an oz. 25c
FOUNTAIN SYRINGE
...best rubber. Latest St. ... value. Special. 50c
MAIN FLOOR.



...who make ... specials

(Second Floor)

...ys' Shoes $2 and $1.
...rday specials of unusual ... Cadillac ..... All wanted leathers and ... All sizes in the assortment.
MAIN FLOOR.

...Dress Goods
...portunities to ...ney Saturday
...the day only. Spring and ... ings in a wonderful variety—... been makers the country ... economical brought about by ... methods of merchandising.

...AND FANCY SILKS 49c
...in all colors; fancy ... plaids and checks; mes... inches wide.

...EW FANCY SILKS 75c
...from the loom—satin ... peau de cygne, taffeta, ...ers; 20 and 24-inch.

...PANAMA CLOTH. 39c
...ig Saturday special in ... west shades; also black. ... ...ith a splendid finish.

...AIR BRILLIANTINE 5c
...f and less. Bright sum... ... plaids and stripes. As ... ...ches wide.

...Steamships
...North-German ...
Fast Express Service
PLYMOUTH—CHERBOURG—...
...K. Wm. A.G.M., Mar. 9 | Kaiserin ...
Twin-Screw Passenger ...
BREMEN DIRECT—9 A.M.
...Mar. 25 | York ...
...F. Forderh'n Wm. After | Oscar ...
...Calls at Plymouth and Cherbourg.
Mediterranean Service
GIBRALTAR—ALGIERS—NAPLES
...Sailing at 11 A.M.
...F. Derfflinger ... | ...
...K. Luise ....April 10 | K. Alberta ...
...Does not call at Algiers and ... Naples.
North German Lloyd Travel ...
...Robert Caputo, Sr. Perez P. ... or Hugh B. Rice Co., ...
...Lehman's C. E. Apsey, ... German American Savings and ... Angeles, Cal.
AMERICAN LINE.
Philadelphia—Queenstown—...
...Mar. 10 | New York ...
...Mar. 17 | Philadelphia ...
...Mar. 24 | New York ...
...Mar. 31 | Philadelphia ...
ATLANTIC TRANSPORT LINE
New York—London Direct
...Mar. 13 | Minneapolis ...
...Mar. 20 | Minnehaha ...
...Mar. 27 | Minneapolis ...
HOLLAND-AMERICA LINE
New York—Rotterdam, via ...
...Mar. 11 | Noordam ...
...Mar. 18 | Ryndam ...
...Mar. 25 | Noordam ...
RED STAR LINE
New York—Antwerp
...Mar. 13 | Kroonland ...
...Apr. 3 | Kroonland ...
WHITE STAR LINE
New York—Queenstown—...
...Mar. 13 | Celtic ...
...Mar. 20 | Cedric ...
...Mar. 27 | Celtic ...
Plymouth—Cherbourg—...
...Mar. 13 | Oceanic ...
...Mar. 20 | Majestic ...
...Mar. 27 | Oceanic ...
Boston—Queenstown—...
...Mar. 6 | Cymric ...
New York and ITALY AND ...
Boston to ...
Via Azores. Madeira and ...
...Mar. 15, Apr. 17, May 1
...Mar. 27, May 8
...Apr. 3, May 15
...Apr. 10, May 22
...Apr. 24, May 29
...Apr. 17, May 8
...Apr. 24, May 15
...Apr. 30, May 22
...Apr. 30

OBITUARY.

GEN. PALMER PASSES AWAY.

Founder of Colorado Springs Dead at His Home.

Prominent as Railroad Builder in the West.

Fall from Horse Caused Injury Ending Fatally.

[ASSOCIATED PRESS NIGHT REPORT.]

COLORADO SPRINGS, March 13.—Gen. William J. Palmer, founder of Colorado Springs, died today at his country seat, Glen Eyre, west of the city. Death came as the result of a fall from a horse in October, 1906, which caused a fracture of the spine.

Gen. Palmer has often been called the foremost citizen of Colorado. He leaves an estate valued at $15,000,000.

Gen. Palmer was distinguished as a soldier in the Civil War, but his greatest fame came as a railroad builder. Immediately after he had been mustered out of service, in 1865, Gen. Palmer, at the request of John Edgar Thompson, Thomas A. Scott and other Pennsylvania railroad friends, was elected secretary and treasurer of the Kansas Pacific Railroad Company. It was his connection with that road which brought him into Colorado, and resulted in his long and conspicuous identification with the development of the resources of this State.

Besides Gen. Palmer's connection with the building of the Kansas Pacific Railroad to Denver, in 1869-70, he conceived and carried out several connecting enterprises. He remained president of the Denver and Rio Grande system and its directing personality until August, 1883, when he resigned to give greater attention to his railroad enterprises in Mexico, the Mexican National Railroad, but he contined to be president of the Rio Grande Western road, extending from Grand Junction to Salt Lake City, until April, 1901, when he withdrew from personal participation in its affairs.

In connection with his inception and construction of the Denver and Rio Grande Railroad, Gen. Palmer conceived and founded upon a beautiful site near the eastward base of Pike's Peak the city of Colorado Springs, near which, at the foot of the Rocky Mountains, he had lived since that city came into existence in the summer of 1871.



Gen. Wm. J. Palmer.

WARLIKE.

NEW RIGGING ON BATTLESHIP.

UPPER WORKS TO BE SWEPT AWAY ALMOST COMPLETELY.

Heavy Military Mast, Wheelhouse, After Bridge and Most of Life Boats to Disappear from Above Decks—Navy to Sacrifice Everything for Fighting Trim.

[BY DIRECT WIRE TO THE TIMES.]

WASHINGTON, March 13.—[Exclusive Dispatch.] In a few months pictures of American battleships now in existence will be obsolete. When changes already ordered have been made the American battleship will look as if she had gone through a storm that had swept away most of her upper works.

The Connecticut, Kansas, Louisiana, Virginia and New Jersey, the first to be converted, are to lose what sailors call their top hamper. The heavy military masts, the wheelhouse and the after bridge, as well as most of the lifeboats, are to disappear. Hereafter not to exceed three small launches will be carried on a battleship.

The theory is that good fighting men will not abandon the ship until there are so few of them left that a few boats and a few life rafts will be sufficient. That theory is to be put into practice by the American navy ahead of any other.

The military masts are to be replaced by the contraptions that look like immense wire waste paper baskets. Experiments have shown that it is almost impossible to destroy a cage mast of that kind by gun fire.

The greatest change will be made when the wheelhouse is brought aft and placed beneath the protective deck.

As to just how much of the forward bridge is to be left the constructors themselves do not know, but it will be not much more than half the size it now is.

MINERS CALL CONVENTION.

Will Meet at Scranton to Consider Means of Obtaining New Agreement.

[ASSOCIATED PRESS NIGHT REPORT.]

PHILADELPHIA, March 13.—The members of three anthracite district executive boards of the Miners' Union met here today and decided to hold a tri-district convention of the miners at Scranton, Pa., March 28. This convention will receive reports of the full Settlement Committee which met the operators here and will adopt plans for making further efforts to obtain from the coal companies a new agreement to take the place of the present working arrangement which expires March 31. There is nothing on the surface to indicate any changes in the situation. Several of the board members of the union expressed the opinion today that the coal companies will shut down April 15.

COMMISSION GOVERNMENT VALID

TOPEKA, March 13.—The State Supreme Court decided today that the commission form of government for cities in Kansas is valid. The test was made in a suit from Wichita asking the Supreme Court to order the officers of the city of Wichita to recognize a regularly nominated ticket for city offices on the old plan.

The Pin-Ton

Is a candy store. They make their own candy using only pure materials. They serve a dainty lunch for shoppers from 11 until 2; music. They will appreciate a share of your patronage. They are at 427 Broadway, 4 doors north of Brack & Fragano.

Advance Spring Sample Shoes.

Now on sale. Sample Shoe Co., top floor, Bryson Block, Second and Spring.

98c and $1.50 Shoe Sale.

124-126 Bryson Block, Second and Spring.

Pin-Ton Dainty Lunches

are served from 11 to 2. Music. 427 South Broadway.

VACT STEER'S Corn Plaster cures sick

CHEERFUL CENTENARIAN.

New York Woman Takes Auto Ride and Retires at One o'Clock in the Morning.

[ASSOCIATED PRESS DAY REPORT.]

NEW YORK, March 13.—Mrs. Franklin D. Cottle, who celebrated her one hundredth birthday yesterday, took an automobile ride and remained up until 1 a.m. without showing any apparent fatigue, despite the excitement of the day.

Speaking of her long life, Mrs. Cottle said to a young woman interviewer:

"I never lived by rule. I ate what I liked, wore what I liked and lived a Christian life. Have the styles changed much? I wore a coal-scuttle shaped hat such as they are wearing now, to a wedding sixty years ago. I don't want the ballot. Men have run the government to suit me 100 years and I guess I can trust them for the rest of my stay."

UP AND DOWN THE VALLEY.

PITH OF NEWS FROM THE MIDDLE WEST.

CHICAGO, March 13.—[Exclusive Dispatch.] Those predicted snow flurries arrived tonight all right, but owing to the high temperature, the snow is melting the minute it touches the ground. Fair and colder is the forecast for tomorrow. Today's maximum temperature was 40 and the minimum 34 deg. Middle West temperatures:

	Max.	Min.
Alpena	36	18
Bismarck	20	8
Cairo	50	44
Cheyenne	40	16
Cincinnati	52	40
Cleveland	32	30
Concordia	36	14
Davenport	40	32
Denver	48	24
Des Moines	32	22
Detroit	40	28
Devil's Lake	16	12
Dodge City	44	6
Dubuque	34	32
Duluth	26	22
Escanaba	34	20
Grand Rapids	40	28
Green Bay	32	26
Helena	32	4
Huron	26	16
Indianapolis	48	38
Kansas City	42	26
Marquette	30	22
Memphis	52	48
Milwaukee	36	32
Omaha	32	22
St. Louis	52	38
St. Paul	30	24
Sault Ste. Marie	38	6
Springfield, Ill.	50	34
Springfield, Mo.	50	34
Wichita	40	20

KNIGHTS' AND LADIES' TROUBLE

[ASSOCIATED PRESS NIGHT REPORT.]

DETROIT, March 13.—The State Insurance Commissioner, Mr. Barry, has refused to renew the license, which expired March 1, of the Catholic Knights and Ladies of America, because no ratisfactory explanation has been made to him of the transfer of Mrs. Catherine A. Tatten of this city, from her own chapter for alleged divulgence of lodge secrets. Mrs. Tatten fought against her transfer and finally laid it before Commissioner Barry.

PEARL NECKLACE SUIT ENDS.

[ASSOCIATED PRESS DAY REPORT.]

OMAHA, March 13.—The replevin suit against Capt. Dunn of the police department to recover the Heinze pearl necklace, was dismissed when called in the justice court today. The suit was filed by A. S. Ritchie, as attorney for John D. Savis, the Greek who found the necklace in front of the Knickerbocker Hotel, New York, and whose attempt to sell one of the pearls led to his arrest and the recovery of the necklace which was valued by some experts as high as $100,000. The suit was in furtherance of a claim for reward for the gems but when confronted by Mr. Heinze last Monday the Greek waived all claims and the necklace was turned over to the owner.

ALMOST WEDS WRONG GIRL.

[ASSOCIATED PRESS DAY REPORT.]

CLEVELAND (O.) March 13.—A mysterious trick of his memory has caused Charles E. Williams, aged 53, to wait a week longer for his bride, who is 20 years younger. He got a license to marry Cora Webster, when he wanted to marry her sister, Emily. Williams obtained a marriage license and left to arrange for the wedding. Today Williams announced he had obtained a license to marry the wrong girl. At the probate office the mistake was corrected and Williams will marry the right girl next Sunday morning.

WILL MOVE HAYES'S BODY.

[ASSOCIATED PRESS DAY REPORT.]

FREMONT (O.) March 13.—The bodies of the late President Rutherford B. Hayes, and his wife, Lucy Webb Hayes, now resting in Oakwood Cemetery, will be reinterred in Spiegel Grove, which for many years was the Hayes home. The grove is now owned by a son, Webb C. Hayes.

RUNAWAYS SEEK ROOSEVELT.

[ASSOCIATED PRESS DAY REPORT.]

CHICAGO, March 13.—The Wild West as an attraction for the youth in search of adventure, has yielded to the present superior claim of Oyster Bay. Parents and police, in more or less frantic search for Clarence Thomas, Earl Howe and Roy Olson, a trio of runaways, caught up with them at Hegewisch, their first stop on their way east to induce President Roosevelt to take them with him to Africa. They were armed with revolvers and hunting knives, but were short of food supplies. They have been returned home.

PECULIAR TRAIN HOLD-UP.

[ASSOCIATED PRESS DAY REPORT.]

CHICAGO, March 13.—Mrs. Delia M. Crane, a Chicago artist, who has just arrived from Jacksonville, Fla., is reported to have been the victim of a daring hold-up near that place. While comfortably seated in a Pullman car, which had slowed down at a railroad crossing, she is said to have been robbed of $650 in money, and $2300 worth of diamonds by a negro, who, running alongside and thrusting his head and shoulders through the window, grabbed her valuables. She instinctively clutched at her bag, according to the story, just as the hands of the intruder closed on it. A struggle ensued, and Mrs. Crane called for assistance. Determined not to surrender, Mrs. Crane vainly strove to wrench her property from the negro's hands, but at that instant he gave a lunge backward, and, pulling her arms through the windows, he gave a sudden twist, broke her grip and dropped off the train with his loot. Every cent that Mrs. Crane had in her possession was stolen, including her railroad ticket and Pullman reservation. The railroad officials passed her through to her destination, and passengers, among them Charles G. Gates, son of John W. Gates, saw that her wants were supplied.

DROPS TO DEATH, HELP NEAR.

[ASSOCIATED PRESS DAY REPORT.]

CHICAGO, March 13.—Aurora police are searching for a hold-up man, who is supposed to be, in a measure, responsible for the tragic death of George Ducket, a nursery man, who clung to a crevice in a stone quarry for nearly an hour, then lost his grip and was drowned in a deep pool below when rescue was only a few minutes away. How the young man got into the quarry is a mystery, but as he related to some friends he had encountered earlier in the evening, a story of having been followed by a footpad. It is supposed that he went around by way of the quarry to avoid trouble, and met with the accident which resulted in his death. A passing motorman heard his cries for help and notified the police, but help was too late in reaching him.

RAILROAD RECORD.

NEW JOB NOT FOR HARAHAN.

Illinois Central Associates Deny Rumor.

Cowgill Calls It an Absurd Suggestion.

New York Central Allowed no Claim.

[BY DIRECT WIRE TO THE TIMES.]

CHICAGO, March 13.—[Exclusive Dispatch.] President J. T. Harahan's assistant, B. Rose, today denied the report that President Harahan contemplates leaving the Illinois Central to go to the New York Central.

"There is absolutely no truth in that report," said Mr. Rose. "Mr. Harahan left here to go to California for a few weeks' vacation. If he is to meet Mr. Harriman and Mr. Kruttschnitt I do not know anything about it. Of course, they are both in that section of the country, and a conference is not impossible.

"The report, however, that Mr. Harahan is to go to the New York Central Railroad, or any other railroad which would take him away from here, is not true."

John G. Drennan, District Attorney for the Illinois Central, was asked concerning the president's intentions, and he referred the inquiry to E. C. Cowgill, chief clerk in President Harahan's office.

"Mr. Harahan has denied similar rumors from time to time," said Mr. Cowgill. It is absurd to think that he would assume management of another railroad at his age."

HARRIMAN AT YUMA.

Railway Magnate Stops to View Laguna Dam and Goes to Imperial Valley.

[BY DIRECT WIRE TO THE TIMES.]

YUMA (Ariz.) March 13.—[Exclusive Dispatch.] E. H. Harriman, controlling head of the greatest system of railways ever consolidated under one management, accompanied by his family and a numerous additional party, arrived in Yuma on a special train at 11 o'clock this morning.

The party includes Mr. Harriman's wife, two daughters, Julius Kruttschnitt, vice-president and director of maintenance and operation of the Harriman lines; W. F. Herrin, late chief counsel of the Southern Pacific, San Francisco, and Col. Epes Randolph, manager of the Southern Pacific extension in Mexico.

On arrival in Yuma Mr. Harriman and party went at once to the Laguna dam, now completed, and inspected that great irrigatin structure under the guidance of Project Engineer Francis L. Sellew. Returning they made an hour's stop in Yuma and departed at 3:30 to Imperial Junction, where the party will remain tonight, making a tour of Imperial Valley tomorrow morning.

Mr. Harriman was asked concerning the published reports relating to possible changes in the official heads of several of the Harriman lines, particularly the transference of General Manager E. E. Calvin of the Southern Pacific to the general managership of the Illinois Central to succeed General Manager Jas. T. Harahan, who is slated for a high position on the New York Central. Mr. Harriman would not deny that such changes were contemplated, but stated that no announcements would be made until the Harriman party arrives at Los Angeles within a few days, when a conference will be held with all the officials involved.

GENERAL SHAKE-UP COMING.

Many Offices to Be Abolished on All the Harriman Lines, Says Col. John Heinze.

[BY DIRECT WIRE TO THE TIMES.]

EL PASO (Tex.) March 13.—[Exclusive Dispatch.] In the reorganizing of the operating system of the Southern Pacific and all other Harriman lines, many offices are to be abolished, says Col. John Heinze, the special representative of E. H. Harriman, who was in El Paso today on his way to the Pacific Coast.

Speaking of the plan outlined and recommended by him, Col. Heinze said it is planned to discontinue such offices as roadmasters, train masters, resident engineers and master mechanics, and to create positions as assistant superintendents, equal in number to the various branches of these departments. Alternately the assistant superintendents are to hold the position of senior assistant superintendent in charge of all the others, and discharge the duties of the division superintendent during his absence.

As each man will fill this place, Col. Heinze says the object is to make all-around railroad men of heads of all departments.

MILLIONS IN CLAIMS.

Railroads, Alarmed by Government's Attitude, Are Delaying Payment of Losses and Damage.

[BY DIRECT WIRE TO THE TIMES.]

CHICAGO, March 13.—[Exclusive Dispatch.] More than $10,000,000 worth of claims for loss and damage to freight are being held up by the American railroads because they fear to pay them. It is stated that the total amount of money paid by the railroads during twelve months for loss and damage is at least $20,000,000, and that fully half of the claims representing this aggregate are being delayed on account of the recent attitude of the government, and of the Interstate Commerce Commission with respect to the loss and damage claim problem.

The feeling of apprehension regarding this matter has been increased by the government's prosecution of the Chicago packers upon a charge of accepting or soliciting rebates. This prosecution was ostensibly commenced with a view of catching the railroad in payment of rebates to the packers in the form of excessive allowances for loss and damage, and the railroads insist that there was no foundation for the prosecution.

MEET RATE CUT.

"KATY" FIGURES DUPLICATED.

[ASSOCIATED PRESS NIGHT REPORT.]

KANSAS CITY, March 13.—The Kansas City Southern Railway made a cut today in freight rates from Galveston to Kansas City to meet, in part, the rate of $1.10 promised by the Missouri, Kansas and Texas Railway from New York to Oklahoma City. The Kansas City Southern proposes to reduce its rate between Galveston and Kansas City to a figure that will make the total rate from New York to Kansas City via the Atlantic Coast route and Galveston accord almost precisely with the Missouri, Kansas and Texas rate from New York to Oklahoma City via Galveston.

Hill Road Now.

TORONTO, March 13.—At the annual meeting of the Crows Nest Pass Coal and Railway Company today it was announced that James J. Hill had secured control of the road. It was said that Hill was able to obtain his control through the sale to him by Sir Henry Palletto of a large block of stock. Details of the transaction are withheld for the present.

SIXTY-SIX GAIN.

Advertising in The Times continues to show an increased volume each week. Mercantile business is improving decidedly as the spring season advances.

For the week ending yesterday, March 13, 1038 columns of paid matter were printed in The Times; just 66 columns more than during the same seven days of last year.

Amid municipal imbroglios, official resignations, grand jury investigations and the like, this journal continues to grow, both in advertising volume and subscriptions. Nothing stops the continued gains in The Times' business.

It has more subscribers and more advertising than ever.

Excelsior!

BEST WISHES.

ANCIENT RITE HONORS WHITE.

American Ambassador Is the First so Favored.

Dames des Halles Congratulate His Daughter.

Token of Good Feeling for United States.

[ASSOCIATED PRESS NIGHT REPORT.]

PARIS, March 13.—Miss Muriel White, the daughter of Ambassador Henry White, engaged to Count Herman Scherr-Thoss of the German army, was visited today by a delegation of the Dames des Halles, a corporation of market women of Paris, who came to extend best wishes for her happiness.

The Dames des Halles is a very ancient corporation, and in the days of the Bourbons enjoyed the privileges of greeting and congratulating the future Queens of France.

The tradition was revived last year on the occasion of the engagement of Mlle. Fallieres, daughter of the President of the republic, but this is the first time such a compliment has been paid to a foreign Ambassador. The act was decided upon as a manifestation of good feeling toward the United States.

HINT FOR PRESIDENT.

London Journal Suggests That Mr. Taft Correct the Belgian Abuses in the Congo.

[BY DIRECT WIRE TO THE TIMES.]

LONDON, March 13.—[Exclusive Dispatch.] British public opinion is not satisfied with the attitude of the Belgian government toward the Congo administration, and the press, secular and religious, views with suspicion all assurances from Brussels that the reforms faithfully promised before annexation was recognized by London, will be executed in the immediate future.

"It would be an inspiring exhibition of humanitarianism," says a London journal, "if the new American President and his Secretary of State were to initiate their régime of which such high hopes are entertained in the United States, by insisting without more delay that Belgium proceed at once to bring the Congo administration into accord with the régimes existing in the best administered neighboring African countries."

EMMA EAMES ENRAGED.

Touches High C in Reply to Question Regarding Mme. De Gogorza Divorce Suit.

[BY DIRECT WIRE TO THE TIMES.]

CHICAGO, March 13.—[Exclusive Dispatch.] Mme. Emma Eames, prima donna, friend of half of the crowned heads of Europe, and a favorite of exclusive society in the United States, indulged today in a rage that would have made her fortune as Brunnhilde, and that was a realistic imitation of the Bantry Bay fish woman.

Infuriated by the success of a reporter in reaching her apartments, in spite of vigilants in the Auditorium Annex, Mme. Eames tore her hair wildly, delivered herself of several forcible and picturesque speeches and finally slammed the door in the reporter's face with shriek: "Go! Go home you fiend, go home."

The woman reporter ran the gauntlet of the guardians of the song bird's privacy.

"Have you any statement to make, Mme. Eames, concerning Mme. De Gogorza's suit?" she was asked.

"Nothing, nothing."

Madam's voice touched high C as her excitement ascended the scale and she shrieked: "Go home, you fiend, go home."

SEGREGATING COEDS.

MADISON (Wis.) March 13.—The bill porviding for the segregation of sexes in classes at the University of Wisconsin, was engrossed by the Legislature today.

Paso Robles Hot Springs.

On the Coast Line. The equal of any in the world and set in the midst of such climatic conditions as constantly invite to the open air. A delightful place for rest, recuperation, constitutional treatment and recreation. The new bath-house with its superb equipments is unrivaled by anything in this country. Hydropathic treatments, mud baths, swimming baths, Turkish baths. Particulars at Southern Pacific office, 600 S. Spring st., corner Sixth, Los Angeles.

It Is a Liberal Education

To travel with B. R. Baumgardt through Europe, visiting Norway, England, France, The Rhein, Germany, Switzerland, Italy, including Venice, Florence, Rome, Naples and home via Gibraltar. Party limited to ten. Leave New York July 2, return October 10. References required. Send for prospectus. B. R. BAUMGARDT, 624 W. 20th st. Tel. South 2613.

To Cure a Cold in One Day

take Laxative Bromo Quinine Tablets. Druggists refund money if it fails to cure. E. W. Grove's signature is on each box. 25c.

Occult Book Co.,

215 Mercantile Place. Books on astrology, metaphysics, theosophy, spiritism, palmistry, yogi philosophy and kindred subjects. We buy and exchange books.

Shoppers' Dainty Lunch

at the Pin-Ton candy store, 427 South Broadway, third door south of Fourth.

Theaters—Amusements—Entertainments

PRAGER PARK—CORNER GRAND AVE. AND WASHINGTON ST. OPPOSITE ... WEDNESDAY, THURSDAY, FRIDAY AND SATURDAY, March 17, 18 ... PERFORMANCES DAILY AT 2 AND 8 P.M. DOORS TO ... AND BIG SHOW OPEN ONE HOUR EARLIER—GRAND ...

THE

Greater Norris & R... CIRCUS

MUSEUM, MENAGERIE, ROYAL ROMAN HIPPODROME, AERIAL ENCLAVE.

Two Trains—600 People—500 Horses and Ponies—Herds of Elephants, Camels and Llamas—2 Rings and Elevated Stages—1-4 Mile Hippodrome Track—Thrilling Races—Acres of Tents—Seats for All.

NATIONAL ... OF CALIF... Los Angeles

RESERVED SEATS ON SALE MONDAY, BARTLETT ...

Norris & Rowe are now One of World's 3 Great...

TEMPLE AUDITORIUM—Fifth and O...

HEAR FRED B. SMITH of New Y...

MEN ONLY, SUNDAY, 3:30 P. M. AUSPICES YOUNG ... TIAN ASSOCIATION.

REGAL THEATER—Main St., Bet. 3... 5c—GOOD VAUDEVILLE

FROM 12:30, ALL DAY, EVERY DAY—ONE AND ...

GRAND OPENING CONCERT—By the LONG BEACH MUNICIPAL ...

E. H. WILLEY, DIRECTOR—IN THE SHELL ON THE ... TERNOON AND EVENING AT 2 AND 7 P.M.

Superb Routes of Travel.

WHY REMAIN INDOORS—When You Can Take The Great Trolley Trip Up

Mt. Low...

Saturday and Sunday for $2.00 for the R...

Wonderful views, inspiring surroundings, marvelous ... Through Cars at 8, 9, 10 a.m., 1:15 and ...

VALLEY TRIP...

To COVINA, GLENDORA AND SIERRA MADRE in the ... Or, out GLENDALE WAY, to CASA VERDUGO, the quaint old ... a good Spanish dinner.

THE BEACHE...

Fast and frequent service to LONG BEACH, the Gem of the Pacific ... afternoon and evening, on the Strand and in the Auditorium. Or ... HUNTINGTON BEACH, NEWPORT and BALBOA, a genuine ...

Pacific Electric

SHORTEST AND QUICKEST LINE

To the Ocean

Take a Trolley Ride to

Venice, Ocean Park, Santa Monica

REDONDO—Delightful 9-mile Ride Along ...

Fish at Long Wharf, Port Los A... or Playa Del Rey.

The Los Angeles-Pacific

HILL ST. STATION, BETWEEN FOURTH AND ...

BANNING LINE—Daily Service to

SANTA CATALINA IS...

S. S. CABRILLO — Capacity 600. Wireless equipment. The only steamship line to Catalina Island. We do not operate gasoline boats.

Hotel Metr... EUROPEAN ...

EXTRA TRIP SATURDAY EVEN...

Via Pacific Electric 5 p.m. Train

BANNING CO., 104 PACIFIC ELECTRIC BUILDING, AND ... PHONES—Main 4681; F9178.

STEAMSHIP TICKETS—WE ARE AGENTS FOR ALL

Transatlantic and Transpacific

Tickets to Europe, Asia, Africa, Japan, China, Honolulu, ... land, South America; in fact, to any part of the world.

Seventy Conducted Tours to ...

All expenses included; no worry or bother; travel ... ninety per cent. of independent Tourists.

Hugh B. Rice Co.

AGENTS FOR ALL STEAMSHIP LINES, And THOS. COOK ... Spring St., Los Angeles, Cal.

FOR San Francisco & Santa Barbara

S. S. SANTA ROSA 10 A. M. MARCH 16TH

For SAN FRANCISCO, SEATTLE and PUGET SOUND ... through without change.

S.S. Governor March 17th, 10 a.m.

SAN DIEGO DAYLIGHT OCEAN EXCURSIONS. Leave 8:00 a.m., March 12-16. STEAMER CURACAO for MEXICAN PORTS, LEAVES APRIL 9TH. Low passenger rates ... cluding berth, meals. CITY TICKET OFFICE, 253 S. Spring ... Phones: Sunset, Main 41; Home A2117.

PACIFIC MAIL S.S. CO.—For Honolulu, China, Manila, India and Around ...

Steamers Manchuria, Mongolia, Korea, Siberia, China, ... Chiyo Maru now in service, being largest vessels ... States for the Orient via Honolulu.

SAILINGS FROM SAN FRANCISCO: MARCH 19, 26; APRIL 2, 9, 16, 24; MAY 1, 15, 31; JUNE 8, ... Safings from Eastern Ports for all Transatlantic Steamships ... For literature apply to T. A. Graham, Agent, 600 South Spring ...

$9.85 FIRST CLASS **San Francisco** SECOND CLASS ...

Includes berth and meals. Portland, $18.85, $12.85; ... Harbor, $19.85, $15.35. Seattle, $23.85, $17.35.

S.S. Hanalei, Sun., Mar. 14, 1:30 p.m.

Excellent passenger accommodations. Low freight rates. MAN. General Manager, 348 S. Spring St. Phones—Main ...

SEATTLE via PORTLAND—S.S. EL...

SAILS FROM SAN PEDRO THURSDAY, MARCH 18, AT 5 P.M. ... LAND DIRECT (no change) calling at SAN FRANCISCO and ... ASTORIA. Low rates, including berth and meals. ... STEAMSHIP CO., 324 South Spring Street. Main 4128. ...

$9.85 FIRST CLASS **SAN FRANCISCO** SECOND CLASS ...

Including berth and meal. Portland, $18.85, $12.85; ... Passenger service unsurpassed. STEAMERS sail ... DAY and SATURDAY for SAN FRANCISCO. ...

TAXICAB SERVICE—40 Cents Per Mile

PHONES—EX. 68, MAIN 3196. *F1656 All Night* Western Motor Car Co., Owners

Cabs are new and roomy. Drivers provided with stylish brown uniforms.

LOS ANGELES OSTRICH FARM—OPP. EAST LAKE PARK

All Yellow Cars Transfer Direct to Farm. Pass 8th. OSTRICH DANCE, 11:30 DAILY.

Excursion tickets, round trip and admission 25c. For sale at our CITY STORE, 313 S. BROADWAY, LOS ANGELES.

Timely Special Announcements.

EVERYONE—HAS SEEN OSTRICHES

EVERY ONE HAS NOT SEEN THE CALIFORNIA OSTRICH INDUSTRY—the immense incubators, the newly hatched chicks, 150 gigantic feather birds and the mated pairs with their nests of eggs, the raw feathers, the curing, dyeing and curling process in the largest factory outside New York City.

ALL THIS CAN BE SEEN AT THE

Cawston Ostrich Farm

At South Pasadena

IN A BEAUTIFUL SEMI-TROPICAL PARK.

"One of the strangest sights in America."—N. Y. American.



25c Excursion Tickets, including admission and round trip to the Farm, on sale at P. E. Ry. Ticket Office and at our

City Store 313 Broadway The Ville de Paris is next door.

Take South Pasadena cars on Main street marked Cawston Ostrich Farm.

Auto... Casitas Is Op...

Several Machines Each Day ...

A Beautiful 6 Hour ... Barbara and t...

Potte... Country

Affords ... Great Game ...

On the Sportiest L... West

Wire at Our Expense

The Po...

MILO M. POTT...

City Hotels

Hotel Alex...

Afternoon ...

...ill be served in the Main Salon off... ...ur until six o'clock during the wint... ...onday, January 11th.

50c MUSIC

New Rosslyn ... T...





...South Main Street. ...ANGELES, CAL. ...ms, $1 to $1.50; ...American, $1.50 to $2.50 ...Cents.

FIVE BUS MEETS ALL TRAINS

HOTEL WOOD...

MODERN—FIRE ...

...tel has now been running one year and is ...ccessful in the city. We are continuing our ... together with our desirable location, is d... ...es, per day, $2.00; per week, $12.00; two ...er week. European plan prices according ... WOODWARD HOTEL

Hotel ...

Steam heat. Fireproof. Corne... Opposite Postoffice. Beautifu... rooms. Everything new. Great ...

...rtford Terrace ...partments] 425 West Fourth St.

Ideal permanen... On crest of hill... gardens. Three ... venience; no exp... fulness; prices ... today. Phones ... car to Lucas av...

...kwick Apartments 833 ... decor... ...Finest roof garden in the city; 2 to 4-room ... ...each apartment. Rates reasonable. ... E. A. FOSTER, Mgr.

Hotel Leighton

...Westlake Park. Tourist and family hotel ...Write for booklet.

...stlake Hotel 720 Westlake av... ...tiful room in the Westlake district. Our cui... ...ed to families. RO...

...el Heinzeman 618-620 S. Gra... ...Modern in every detail. Cuisine unexcelled. European plan

...Lake Apartments New building! N... ...Park. furnished apartm... 427 So. Alvarado st. Phones 53065.

San Francisco Hotels

Hotel Norm...

S.E. Cor. Sutter & Gough ...

...ngelus, commodious and elegant up-town ... ...and residential. European and American pla... ...acknowledged the finest in the West.

Resorts.

Autoers!

Casitas Pass Is Open

Several Machines Come Thru Each Day Now

A Beautiful 6 Hour Run to Santa Barbara and the New

Potter Country Club

Affords a

Great Game of Golf

On the Sportiest Links in the West

Wire at Our Expense for Rooms

The Potter

MILO M. POTTER

City Hotels

Hotel Alexandria

Afternoon Tea

...l be served in the Main Salon off Marble Lobby from ...r until six o'clock during the winter season, beginning ...nday, January 11th.

50c

MUSIC

New Rosslyn — The Natick House



First and Main Streets LOS ANGELES, CAL.
RATES—American, $1.25 to $2.50. European, 50c to $2.50.
Meals, 25c; Sunday evening, 35c.

HOTEL WOODWARD

MODERN—FIRE PROOF

...has now been running one year and is without doubt one of the ...l in the city. We are continuing our exceptional low rates, and ...together with our desirable location, is due our success. American ...per day, $2.00; per week, $12.00; two in one room, with bath, ...per week. European plan prices accordingly low.
WOODWARD HOTEL CO., 421 W. 8th St.

Hotel Orena

Steam heat. Fireproof. Corner Seventh and Hope Sts. Opposite Postoffice. Beautifully furnished. Sunniest rooms. Everything new. Great sun parlor.

...ford Terrace ...artments] — Ideal permanent home, summer or winter. On crest of hill, surrounded by extensive gardens. Three rooms and bath; every convenience; no equal for light, air and cheerfulness; prices moderate; choice vacancies today. Phones 52168; Main 2593. Crown Hill car to Lucas ave., walk south one block.

...wick Apartments — 833 S. Grand Ave. Newly redecorated. Every modern convenience. Elevator service night ...apartment. Rates reasonable.
E. A. FOSTER, Mgr. Broadway 4595.

Hotel Leighton — 2127 West 6th St. ...Pueblo Park. Tourist and family hotel. American plan. Rates ...Write for booklet.
I. M. WOLFF, Manager.

...stlake Hotel — 720 Westlake avenue. Home Phone E1011. Sunset Main 246. A select family hotel with ...in the Westlake district. all modern conveniences. Largest sun parlor ...Our cuisine unexcelled. Reasonable
ROBT. D. MURRAY, Prop.

...el Heinzeman — 618-620 S. Grand Ave. American and ...in every detail. European plan family hotel. Popular ...Cuisine unexcelled. C. C. DORR, Prop.

...Lois Apartments — New building! New furniture! First-class ...furnished apartments. Take any car going ...Sts. 427 So. Alvarado st. Phones 53068. Temple 1436.

San Francisco Hotels

Hotel Normandie

S.E. Cor. Sutter & Gough, San Francisco

...and elegant up-town hotel, at moderate rates. ...European and American plans. Perfect service and ...the finest in the West.

Resorts

The well known

Arlington Hotel

and Annex

At

Beautiful Santa Barbara

has been extensively improved, renovated and was re-opened in October.

Steam heat, hot and cold running water, new plumbing, new electric light system, elevator and private baths.

The Arlington is situated 150 feet above the sea level, in a plot of five acres of ground, abounding in roses, rose trees, magnolias and many other plants found only in the semi-tropical Southland.

Its climate has made Santa Barbara famous.

Its table has made the Arlington famous.

Of all the *splendid California hotels*, none *provide a more uniformly satisfactory table* than the Arlington.

The service throughout the house is always prompt, courteous and unostentatious.

American Plan Rates

For two people occupying one room, $2.50 to $4. For one person, $3.00 to $5.00.

For information communicate with the manager or Peck-Judah Co., 553 S. Spring St., Times Information Bureau, 531 S. Spring, Sunset Magazine Information Bureau, 600 S. Spring St.

Harry D. Clark, Manager

(Formerly proprietor The Evans, Hot Springs, S. D.)

Play Golf

AT BEAUTIFUL HOTEL

DEL MONTE

on the finest 18-hole golf course in the country. Its velvety grass greens and rolling acres, covered with magnificent live-oaks, are immediately adjacent to the grounds of the hotel, and with them afford the finest example of landscape gardening in America. The golf course is less than five minutes' walk from the hotel.

THROUGH DIRECT PARLOR CAR leaves Los Angeles daily at 8 a.m. for Del Monte, arriving at 8:30 p.m.

FULL INFORMATION and literature on request, of

H. R. WARNER, MGR., DEL MONTE, CALIF.

Peck-Judah Co., 553 S. Spring St., Los Angeles.
S. P. Information Bureau, Sixth and Spring Sts., L. A.

Why Not

Spend the balance of your stay in Redlands, where March is the most ideal month in all the year?

Hotel Casa Loma

Excellent Table — Every Comfort

American Plan $3.00 Day and Up

Finest Cuisine of Any Hotel in California. This Makes Popular

The Luxurious Hotel at

Arrowhead Hot Springs

(Electric car from San Bernardino to Hotel.)

Its other attractions are its Great Modern Bath House, the wonderful Boiling Springs of curative Mineral Water, its unapproachable mountain situation, the marvelous beauty of its canyons, trails and wide-spread views.

Hot and cold water, long distance telephone, etc., in every room. No place like it for well people or sick people. American plan, $3.00 per day and up.

The guest list is now so large that we suggest you make reservations through the general representative, H. S. Kneedler, with Peck-Judah, 553 S. Spring st. Tel. Main 1799.

Long Beach Atlantic City of the West

Ward Apartments

On the sand, foot of Magnolia ave., opposite Hotel Virginia, unobstructed ocean view. New, modern, up-to-date. Steam heat and hot water in each apartment. All outside, sunny rooms; southern exposure, everything furnished; fully equipped for ocean bathing. Remain on car until you arrive at Hotel Virginia.
MAIN 2400. GEORGE WARD.

STRATFORD INN

DEL MAR, CALIF.

A quiet, restful home for particular people. Modern in construction and equipment. First-class service. Rates $3.00 to $6.00 per day.
L. E. FELLOWS, Manager.

Bimini Hot Springs Hotel Los Angeles — The most curative treatment known for rheumatism; delightfully situated; hot mineral water, steam heat, and telephone in every room; no noise, no dust and no tips. Street car to door. 8c fare. DR. G. W. TAPE, Medical Supt.

Hotel Hemet Hemet, Riverside — Finest winter resort, elevation 1643 feet; pure mountain air, unequaled for asthma; 80 per cent. cured in 6 months; modern up-to-date hotel; steam heat, electric light, fine grounds, excellent table. Address W. HARDILL.

Mount Wilson — American plan, $2 per day, $15 per week. For information see TIMES FREE INF. BUREAU, 531 South Spring. PECK-JUDAH CO., 553 S. Spring. F. B. ROSS, Mgr.

ELSINORE, Bundy Hot Springs Hotel AND COTTAGES.
Curative Hot Sulphur baths under Hotel roof. Free consulting physician. Good home cooking a specialty. The Times Free Information Bureau, 531 S. Spring. Address F. A. Amsbury.

Resorts.

The Times Branch Office

Open Daily 8 A.M. to 9 P.M.

and Free Information Bureau 531 South Spring St. Advertising Copy and Subscriptions Received

Telephone Sunset: MAIN 8200 Home: 10391

The TIMES FREE INFORMATION AND RESORT BUREAU is for the accommodation of those seeking recreation, rest and recuperation among seashore and mountain resorts. Particulars are furnished regarding Hotels and Private Boarding-houses; their attractions, rates, etc. Photographs, circulars and transportation literature are kept on hand for inspection and distribution. Times readers can obtain here, in a few minutes, information that would take a week and in many instances longer to procure if they were compelled to write for it.

The Carnival of Sports at Tournament Park, Pasadena, commencing Monday, March 15th, will furnish a week of unlimited pleasure. . . . . .

So Will Your Stay at

Hotel Green

Pasadena's large fireproof Hotel which is conducted on both plans. Service and cuisine of the very best. Rates as low as $1.50 per day European and $3.50 per day American plan. . .

J. H. HOLMES, Manager

The Hotel Maryland

The Hotel Maryland **Bungalows**

The Hotel Maryland **Grill-Room**

D. M. Linnard, Manager, Pasadena



Hotel Edinburgh
D. COCHRANE, Proprietor.
Beaumont, Cal.
Elevation 2500 Feet

The finest place for absolute rest.

Perfect for asthmatics and persons suffering from bronchitis and throat troubles.

Pure air, pure water, pure food.

Auto meets all trains. Resident physician.

Rates from $2 up. Special by the week.

Live at Venice — ***Windward Hotel*** — Newly furnished, steam heat, electric lights, Hot and cold, salt and fresh water baths. Chiaffarelli's Band plays daily concerts. Dancing pavilion, ship cafe, bath house, aquarium, auditorium, bowling alleys. Boating on the canals.

"The Safest Beach"

Radium Sulphur Springs COLEGROVE, LOS ANGELES.

Take Baths in Liquid Sunshine.

DRINK THE MOST CURATIVE MINERAL WATER IN CALIFORNIA.

It is radio-active, germicidal and purifies your blood by destroying disease germs, thereby revivifying, rejuvenating and increasing your Vital Force and circulation.

THE RADIUM SULPHUR HOT BATHS

Quickly relieve and cure Rheumatism, Alcoholism, Reduces Fat, Constipation, Chronic Colds, Stomach, Heart, Liver, Kidney, Blood and Skin Troubles, Poor Circulation, Bright's Disease, Sciatica, Neuralgia, Paralysis, Nervous Prostration, Diseases of Spine and Nerves, Female Troubles. The Beauty Baths clear complexion makes skin velvety, eyes bright, hair glossy, stops hair falling, grows new hair.

IT SPARKLES AND FOAMS LIKE CHAMPAGNE.

The wonderful cures made are no doubt due to germicidal and radio-active gaseous emanation from Radium Rays, deep in the mineralized earth, whence this water comes. Chronic and seemingly hopeless cases cured. Physician in charge. Send for booklet. Water by bottle or case. Take "Melrose Avenue" cars via Broadway direct to Springs; 5c fare.

Ye Alpine Tavern

Situated on Mt. Lowe. A mile above the sea. American plan, $3.00 per day, $15.00 per week. Choice of rooms in hotel or cottages. No consumptives or invalids taken. Telephone Passenger Dept., Pacific Electric Ry., or Times Free Information Bureau, for further information.

STRATFORD INN Del Mar, San Diego County, Cal.

Opens Saturday, Mar. 6th. A New Modern, Quiet Home

The most perfectly equipped and beautifully furnished hotel of its size in Southern California. American Plan.

Santa Fe Coast Line 100 miles south of Los Angeles.

L. E. FELLOWS (Formerly Chief Clerk of the Glenwood) Mgr.

San Luis Rey Hotel H. T. BLAKE & SONS, Propts. Oceanside, San Diego Co., California.

A beautifully furnished, Mission style hotel, on a 40-foot bluff overlooking the ocean. No better climate on earth. Hot salt baths, tennis and golf; popular with auto parties and bridal couples. Stopover privileges; 4 miles to San Luis Rey Mission—$2.50 to $3 per day; $14 to $17.50 per week. Formerly at Manitou, Pass Christian and Lithia Springs.

THE NEW Hotel Marengo, Pasadena South Marengo Avenue Boulevard and Arcadia st. Convenient to ...railway depots, street cars, churches and parks. A select tourist and family hotel. Steam heat, hot and cold running water, electric lights and the famous Ostermoor beds in all rooms. European plan, $1 and up per day. $3.50 and up per week. American plan, $2 and up per day, $10 and up per week, with private bath, $15.00 Descriptive literature at Times Free Information Bureau, 531-33 So. Spring.

ELSINORE Lake View Inn and Hot Springs

Overlooking Lake Elsinore. Swimming pool, mud, sweat, plain and plunge baths. Free consulting physician. Curative properties of our springs the best. Excellent rooms and table. Autoists' half-way house to San Diego. The Times Free Information Bureau, 531 S. Spring.

San Francisco Hotels.

FAIRMONT HOTEL SAN FRANCISCO



Scenic Hotel of the World
Overlooks San Francisco Bay and City
Five Minutes Ride from Ferries
600 rooms. Every room has bath
Rates—single room and bath—$2.50, $3.00, $3.50, $4.00, $4.50, $5.00, $7.00, $10.00.
Suites—$10.00, $12.50, $15.00, $20.00 and up.
Management
Palace Hotel Company

HOTEL STEWART

SAN FRANCISCO

GEARY STREET ABOVE UNION SQUARE
JUST OPPOSITE HOTEL ST. FRANCIS
EUROPEAN PLAN $1.50 A DAY UP
AMERICAN PLAN $3.00 A DAY UP

¶ A new down town hotel. Steel and brick structure. Furnished at a cost of $150,000. Every comfort and convenience. On car lines transferring to all parts of city. Omnibus meets all trains and steamers.

¶ If you want comfort, convenience and luxury at a very reasonable price, stop at the select

HOTEL STEWART

HOTEL MANX

Powell St., at O'Farrell
SAN FRANCISCO

The Latest Large Tourist and Commercial Hotel

In the very heart of the city. Strictly first-class and modern. Rates $1.00 to $4.00 per day.
E. P. Dunn, Proprietor.
Formerly Arlington Hotel, Santa Barbara.

O. S. Watts, Los Angeles Rep. Phone Main 8452.



OAKLAND'S

New fire-proof, 250 room

Hotel St. Mark

(Franklin St. at Twelfth)

Just off Broadway; short block from 12th st. depot.
Top floor devoted to sample rooms. Special attention given to the commercial travelers, as well as the tourists and family trade.

Rates $1.00 and Up

ELMER WOODBURY, Mgr.

Hotel Santa Rita

Corner 11th and Main Street

Opposite Huntington Hall Park

New and strictly modern 70-room hotel (European:) rooms with and without private bath. Phone service in all rooms. Only two blocks from Hamburger's. Make reservations now; rates reasonable.

Phones F 5263 and Main 8432.

SAN JACINTO HOT SPRINGS

(RELIEF HOT SPRINGS)

The curative hot mud baths quickly relieve rheumatism and nervous affections. Modern hotel and sanitary bath houses. For information see George F. Taylor, 325 South Broadway, Los Angeles, or Peck-Judah Co., 553 South Spring St.

Does the QUIET OF THE MOUNTAINS appeal to you?

The Ojai Valley

is surrounded by them.

Address the Family Hotel

GALLY COTTAGES, Nordhoff, Cal.

HOTEL SIERRA MADRE

Altitude 1000 feet. The only hotel in the foothills reached by electric cars. Rates reasonable. Home phone. North Lima St., Sierra Madre, Cal.

Times' Branch Office 531 S. Spring

DIRECTORY OF OCCUPANTS.

SUNSET TELEPHONE. Public Pay Station.

C. H. LIPPINCOTT & CO. Hollywood and farm lands exhibit.

L. A. AUTOMOBILE. Livery and Sight-Seeing Co. "Seeing Los Angeles" cars and automobiles.

TIMES FREE INFORMATION BUREAU. Hotel, Resort and Railway information and literature.

BOOKLOVERS & TABARD INN. Libraries. A. O. JOHNSON, Manager.

SOUTHWEST TURQUOISE CO. Gem Cutters and Jewelers.

VICTOR TALKING MACHINES. Mezzanine floor. Pease and Foote.

TIMES-MIRROR CO. Times "want" ads and subscriptions.

SUNSET MAGAZINE. Subscription Department.

AMES BROS. "See America First" cabinets and hotel representatives.

Desperate Recall Bosses Try to Intimidate Councilmen.

(Continued From First Page.)

lated the story that five recall petitions had already been prepared. Most of the menacing was done by inuendo and in some instances the telephone was resorted to. A nasty fusillade was kept up on the members of the Council all day.

The Times will do the Councilmen the credit to say that they were not stampeded by these attacks. They realize that if they do their duty conscientiously they cannot be recalled, no matter if their selection disagrees with the views and the stomachs of the bosses. The people will not stand for the Big Stick in the hands of little politicians.

The threatened recall of the Councilmen did not originate in their wards except in the case of Dromgold, where Editor Randall of a Highland Park paper got up a meeting to recall him, after Randall had told him to vote for the recall programme candidate, or stand trial for his vote to confirm Edward Kern. The other Councilmen also voted for Kern, and this vote was threatened as the basis of recall for each. But the intimidation did not work, as the four Councilmen said they would act as their convictions dictated without fear of the recall, and Dromgold went so far as to challenge the City Club by stating the unfairness of the programme to recall him and declaring that he would not be bulldozed or browbeaten by any element.

THE SITUATION.

As the situation now stands the Council will be asked at tomorrow's session to make up its mind on several possible selections of a successor to Harper. The friends of George A. Smith are still hopeful that he will be chosen, but Mr. Smith is not anxious, and will not accept an appointment that does not carry with it the full term. There is a strong demand for Dr. Walter Lindley to come to the front. The names of W. D. Stephens and Lee Gates will be considered, and it is likely that a dark horse may be brought out, who will be the choice. Of course, the recall Councilmen will present the name of George Alexander. Niles Pease, president of the Council, is ineligible under the terms of the charter.

That to elect a Mayor for the full unexpired term, is the only course the Council can pursue, was indicated by the expression of opinion by such authorities as ex-Gov. Henry T. Gage, Joseph H. Call, E. A. Meserve, Oscar Lawler, Oscar G. Mueller, W. R. Kelley and J. W. McKinley and others on the effect of the Harper resignation. They hold that this recall election ended when Harper's resignation was accepted by the Council, and that it is incumbent on the Council to choose a successor for the unexpired portion of Harpers' full term.

EX-GOV. GAGE'S VIEWS.

After making a critical study of the situation, former Gov. Henry T. Gage is strongly of the opinion that the recall is not only unnecessary but under the present conditions a useless procedure. He gave the following statement yesterday:

"I have already expressed my opinion that in view of the resignation of Mayor Harper and the acceptance of that resignation by the City Council a vacancy in office has been created which must be filled by the City Council, and the appointee of the Council will then hold office for the unexpired term of Mayor Harper.

"Further proceedings under the proposed recall election will, therefore, be expensive, idle and useless. The recall election was intended to remove an incumbent who actually occupied an office, and is not a proceeding intended to fill a vacancy. The effect of a recall election is either to sustain an incumbent in office or to remove that incumbent by substituting another person to fill the same office.

"The mode of filling vacancies created by resignation or death is otherwise plainly provided in the charter. There is no doubt in my mind that the language of section 198C, Article xix, of the charter relative to the recall, cannot be extended in its purpose, scope or meaning so as to substitute for the action of the Council a general vote of the people, in filling a vacancy created by a resignation. Under all the circumstances the people have no power to fill the existing vacancy in the Mayor's office by voting at the recall election, set for the 26th inst. There is no incumbent to be removed —no offending officer to be recalled.

"The issues have been closed by the acceptance of the resignation of Mayor Harper, and the duty of filling that vacancy is with the City Council only, under the other provisions of the charter."

O. C. MUELLER.

Oscar C. Mueller says lawyers are all guessing on the question because there is no precedent in American jurisprudence on the recall except the decision in the Davenport case which did not involve this question. "But the weight of reasoning seems to be that the resignation of Mayor Harper ended the cause for the recall and that being so of course it devolves on the Council to elect a successor for the full term. The recall provision reiterates 'removal' and it seems well settled that when the cause of a condition is removed, as the provision seems to contemplate, the condition ends and the status becomes just as it would have been before the recall was invoked. In the absence of precedent this is my opinion without reference to Harper or Alexander, but rather from the standpoint of cold-blooded law."

J. W. M'KINLEY.

Former Judge McKinley said: "I am sure from my investigation of the question that the Council must elect a successor to Mayor Harper for the full unexpired term, for when he resigned the recall ended."

CITY ATTORNEY HEWITT.

City Attorney Hewitt reached home from three weeks at Sacramento yesterday and at once took up the consideration of the recall situation. Mr. Hewitt would not indorse the expression of his office given to the Council by Emmett H. Wilson and John W. Shenk, his assistants, nor would he express any opinion on the situation.

"The question is one that I am going to take my time to decide before I give advice to the Council at Monday's session. I will be prepared then to say what my conclusions are. But just now I have not formed any opinion whatever and will not until I have exhausted all the authorities that I may find bearing upon the question."

DROMGOLD'S PLEA.

CITY CLUB MEETING.

At the City Club's meeting at the Westminster Hotel yesterday noon resolutions were adopted indorsing George Alexander, the recall candidate for Mayor, as the successor to Harper, and the Council was asked to elect him.

When these resolutions had been adopted Councilman Dromgold rose to a question of personal privilege and asserted that an attempt was being made to abuse the recall by invoking it against him in the First Ward. He told how Editor Randall of the Highland Park Herald had threatened him with recall if he voted for George A. Smith, and tried to "cajole" him to support the recall element in its designs. Dromgold declared that this threat was made at a time when he had not made up his mind what to do.

"You are asking for men of backbone," he said, "and I am trying to act on my best convictions, yet there is an attempt to recall me because I do not do as a few wish. Personally I think the vacancy in the Mayor's office should not be filled by the Council, but it should be left to the recall election. If we cannot do the thing that seems best to me, why let us get together and compromise on the best man."

FOR SMITH.

SEQUOIA CLUB.

A vigorous fight is to be made by the Sequoia Club for the election of George A. Smith as Mayor to fill the unexpired term, caused by the resignation of A. C. Harper. None of the seeming complications and difficulties of the situation have abated the enthusiasm of the Sequoias who took the initiative in boosting Mr. Smith for the place.

At a special meeting of the club held last evening in room 212 Coulter building, resolutions were adopted unanimously affirming its support of Mr. Smith not only in the election by the Council, but also at the polls should the court decide that a recall election must be held. About 140 members of the club were present at the meeting which was presided over by Fred L. Hunt, president of the organization.

Speeches were made by D. C. Casselman, J. W. Summerfield, J. F. Seymour, Jr., Harry Alexander, Robert Hasen, and Robert Hayhurst, condemning the recall and setting forth reasons why Mr. Smith should be chosen Mayor. Great enthusiasm was aroused and after the adoption of the resolutions, which were offered by Ervin Dingle, the club decided to go before the Council in a body next Monday and urge the election of their candidate. The resolutions adopted follow:

Whereas, a vacancy has occurred in the office of Mayor, of the city of Los Angeles, and said vacancy still exists, and whereas the Sequoia Club, has advocated the election of George A. Smith by the Council of said city, to fill the unexpired term caused by the resignation of A. C. Harper, Mayor thereof; and

Whereas, it may be necessary for the courts to declare in a judicial proceeding whether or not it be necessary to hold a recall election on March 26, 1909. Therefore, be it

Resolved, that the Sequoia Club, is now, as at first, heartily in favor of the election of George A. Smith as Mayor of the city of Los Angeles, and further,

That the Sequoia Club, and the members thereof, both collectively and individually, use all honorable means in their power to further his candidacy and effect his election, not only before the City Council but afterwards in the recall election, if the judgment of the courts find the election necessary and legal.

WAS IT HARPER?

SANTA BARBARA, March 13.—[Exclusive Dispatch.] Former Mayor Harper of Los Angeles passed through this city this morning shortly before noon, in a big touring automobile, on his way North. The car did not stop, but went directly through the city, and disappeared in the direction of San Francisco. The ex-Mayor was recognised by a number of persons as the car passed through the city. There were several other men in the machine with him, but their names could not be ascertained. The party and machine were travel stained, and the men looked weary.

Advance Spring Sample Shoes.
Now on sale. Sample Shoe Co., top floor, Bryson Block, Second and Spring.

Pin-Ton Dainty Luncheons
are served from 11 to 2. Music. 427 South Broadway.

98c and $1.50 Shoe Sale.
124-126 Bryson Block, Second and Spring.

WHO KILLED COCK ROBIN?



THE MAYOR--HOW TO ELECT HIM.

Law Set Forth by Attorney McGarvin.

D. C. M'GARVIN, chairman of the Republican City Central Committee, made last evening the following statement to The Times:

"I would call attention to the following sections of the City Charter, in relation to the present situation:

"Section 198C. This is the section designated in the charter as the Recall, and all the way through this section it refers to it as 'Removal,' 'Sought to be removed,' 'Any officer so removed,' etc., indicating very plainly that the recall is purely a removal proposition, and 'in any such removal election, the candidate receiving the highest number of votes shall be declared elected.' 'At such election, if some other person than the incumbent receives the highest number of votes, the incumbent shall thereupon be deemed removed from the office upon qualification of his successor. The successor of any officer so removed shall hold office during the unexpired term of his predecessor.'

"As to the question of whether or not the Mayor has a right to resign and the effect of that resignation, I quote section 8: 'If any elective officer shall die, or remove from the city, or absent himself from the city for more than thirty days, or shall fail to qualify by taking the oath of office, and filing his official bond, as required, within ten days from the time he receives his certificate of election or appointment, or if he shall resign, or be convicted of a felony, or adjudged insane, or shall absent himself from his office for more than five days without the consent of the Council, his office may be declared vacant by the Council, and it shall thereupon fill the vacancy.'

"As to the filling of the vacancy, I quote you section 197: 'In the event of the vacancy in the City Council, a special election for the purpose of filling the same shall be ordered held without delay. In the event of the vacancy in any other elective office, the Council shall fill such vacancy for the unexpired term.'

"As the recall provision does not fix any period nor state that the term of office of the officer sought to be removed terminates, but to the contrary specifically states that the person receiving the highest number of votes, other than the incumbent, shall hold the office for the 'unexpired term,' it seems to me to be perfectly clear that a vacancy having been created by resignation that if the same is filled under section 197, that that appointee should hold for the unexpired term, and that the recall election would fall of its purpose."

BACK ACTION.

LISSNER RECOIL A RAW THING.

MEETING ASKED TO "KNOCK" COMMENDS DROMGOLD.

Highland Park Voters, Called Together by Little Alexander Clique, Express Trust in Integrity of Councilman, Tell Him to Act as He Sees Fit on Mayoralty.

After more than two hours of wrangling last night, seventy voters of the First Ward, assembled for the purpose of starting a recall movement against Councilman R. W. Dromgold, adopted a resolution setting forth their trust in his honesty and integrity, and leaving it to him to do as he sees fit in voting for a Mayor at the City Council session tomorrow.

The meeting was almost a farce. Yesterday afternoon in a little paper called the Highland Park Herald, C. H. Randall, the editor, published an attack on Dromgold and announced a meeting to be held at Wood's Hall, Highland Park, for recall purposes.

One of the committee rooms was used for the meeting because of the small attendance. The moment the meeting came to order, with H. D. Hammock presiding, it was evident that a programme had been arranged. A set of resolutions drawn up by some one whose name was not divulged, was read. These resolutions indorsed George Alexander for Mayor, and contained a clause "instructing" Councilman Dromgold how he must vote in the Council tomorrow.

TOO RAW TO SWALLOW.

These raw resolutions aroused a storm of protest, even those alleged reformers present refusing to swallow it.

J. A. Winans made an address warning the voters to be careful and not act rashly. He suggested that the word "instruct" be changed to "advise."

The first threat of the evening came from J. O. Hawley who announced "If he (Dromgold) don't wast our instructions he will be unwise." Dromgold, who was present, allowed this remark to pass, awaiting his turn to speak.

A representative from Downey avenue at this point chipped in with the statement that if Dromgold doesn't vote with his followers it will be bad for him.

A man with a small voice and a large head raised the question that if Alexander is elected to fill the temporary vacancy in the Mayor's chair, and the recall election is held, he will necessarily be compelled to run against himself. This phase of the case proved too deep for the voters, and they agreed to pass it by without argument.

The real secret of the meeting finally leaked out when John Pope arose in defense of Dromgold.

LISSNER'S ORDERS.

"Randall, the editor of the Highland Park paper, had but little to do in calling this recall meeting," said Pope. "It was Meyer Lissner who gave him his orders, and he simply carried them out."

The recall enthusiasm had been fast waning, and after this statement the voters seemed to take but little interest. A call was made for Dromgold, and he was greeted with loud cheers.

"I have always had the best interest of the voters at heart," said Dromgold. "They are about to do something that they will be sorry for in attempting to tie my hands and compel me to vote the way they dictate. They do not know of emergencies that may arise. I am sorry you have lost confidence in me in thus threatening to recall me. I am willing to have you instruct me, but I object to that article, that malicious article, published in that little paper. The editor owes me an apology for it. No one has the right to criticise my acts. I have always done the best I could for you. I don't need this office. I would be better off if I had never taken it. I don't want it again; you can choose some other citizen to represent you.

"This man Randall came to me and tried to line me up, saying that if I didn't vote the way that I was told that he had a recall meeting waiting for me. I refused to talk to him. I might vote for Alexander, but we have talked of a man today that you might like better. W. D. Stephens has been mentioned."

The crowd cheered.

"As far as instructions are concerned, you may give me all you like. Another district in the ward may give me other instructions, but I won't be lined up by anybody."

The resolutions leaving it to Dromgold to vote as he sees fit, and commending him for his honesty and integrity in the interests of his ward, were then adopted, and the "recall" meeting faded away.

RECALL FOR REVENGE.

Junction City, Or., Also Has Trouble Because of Pernicious Provision.

[BY DIRECT WIRE TO THE TIMES.]

PORTLAND (Or.) March 13.—[Exclusive Dispatch.] A petition for the recall of Mayor C. P. Houston was presented to the City Council of Junction City, but action on it was postponed until next Monday, when a special meeting of the Council will be held. The grounds alleged in the petition are: That said C. P. Houston is incompetent and inefficient; his moral character is such as to unfit him for the office of Mayor; his reputation for truth and veracity is bad; he exercises his office in an arbitrary and unreasonable manner without due regard or consideration for the rights of the Council or the interests of the people of Junction City.

Mayor Houston says in his own defense that the recall has been instituted because he enforced ordinances calling for opening streets and alleys. "Then some near beer joints got fined for gambling," declares the Mayor, "and they all got together and started something."

SUMMARY OF THE LONG RECALL FRACAS.

Last October, after "Tommy" Woolwine had declared that vice was being protected in Los Angeles, Mayor Harper and three members of the Police Commission began libel suits against E. T. Earl, the Express, and Woolwine, for charging them with the protection of vice.

The grand jury was then in session and it took up the investigation of the alleged protection. The grand jury reported that it found no evidences of graft on the part of Los Angeles city officials, but it criticised the Mayor for his joy rides. Six members of the grand jury signed a statement accusing the Mayor of going on debauches and of promoting a bawdy-house syndicate.

January 6 Mayor Harper appointed Edward Kern, then Chief of Police, to succeed D. K. Edwards on the Board of Public Works. He was unanimously confirmed by the Council. The appointment was the real beginning of the recall crusade.

Ten days later the Municipal League held its invitation party at Blanchard Hall and decided to invoke the recall because of Kern's appointment.

Two weeks later the recall petition containing nearly 11,000 signatures was filed with the Council. It was verified and in the middle of February, the Council ordered a special election to recall the Mayor, fixing the date as March 26.

Another invitation meeting was held at Blanchard Hall to select a candidate for the recall election and William D. Stephens was chosen.

A week later Stephens declined the nomination and the recall set spent nearly two weeks in finding a candidate. The selection was left to a committee of fifteen of which J. D. Works was chairman, and it selected George Alexander, whose nomination was ratified February 22.

Alexander's nomination was certified by petition, February 26.

The charges of vice protection were enlarged as the campaign progressed Mayor Harper all the time stoutly affirming his absolute cleanliness in office.

March 9, Edward Kern resigned as a member of the Board of Public Works, giving as a reason that he wished to relieve the Mayor of the responsibility for him, as his appointment was the cause of the recall movement.

Mayor Harper appointed W. M. Humphreys to succeed Kern.

March 11, at 7:10 p.m., Mayor Harper astounded the whole community by withdrawing from the recall ticket and resigning his office. He said he had visited E. T. Earl, and found that Earl would not consent to suppressing criminal evidence against the Mayor and others.

There is a dispute as to who frightened the Mayor into resigning. The Record first claimed the glory of it—certainly getting the scoop of the year on its evening contemporary, the Express, in getting out an extra with the news. Then the Herald said it did the job; and, later, Editor Earl of the Express declared that the deed was his.

By resigning his office, Harper created an unprecedented situation in American municipal government, and the city has since been without a Mayor, and in turmoil over his successor.

March 12, early in the morning, Mayor Harper took his family and left the city.

On the same day the Council met and proposed to elect George A. Smith Mayor, but on account of legal tangles the election was deferred until Monday next.

During the week, the lawyers have cleared up the legal complications, showing that it is the duty of the Council to elect a Mayor for the whole of Harper's unexpired term. This quashes all the recall proceedings—and eke "Our Set."

The Mayor having resigned, there is nobody to recall, consequently there cannot be a recall election. The charter provides but one way for filling the vacancy—namely, election by the Council.

It is seen now that the resignation of Kern was a shrewd political maneuver, enabling Harper to appoint a man on the Board of Public Works who would be permanent, before he resigned himself.

DEATH SONG.

HANDEL'S LARGO HIS REQUIEM.

MUSIC MASTER IS FOUND DEAD BESIDE BELOVED PIANO.

Neighbors Alarmed by Stillness Enter Dusty Rooms to Discover That Bedridden Wife, Too Weak to Summon Aid Had Kept Her Husband's Body Silent Company.

[BY DIRECT WIRE TO THE TIMES.]

NEW YORK, March 13.—[Exclusive Dispatch.] Boerum street, Williamsburg, missed its music master this morning. It had missed him ever since Thursday evening, when the strains of Handel's "Largo" which had sounded forth from the front room of 168, stopped short and the dust-covered instrument, which many of the neighbors had seen, but never been allowed to touch by the master, became silent. The old man was dead. Although the neighbors did not know it until today. Then one neighbor said to another:

"We have not heard the professor's music play for a long time now. He has always been at his piano before. There must be something wrong."

"Let us go and see," said the other. They went. On the floor between the piano and the adjoining room where lay a bedridden woman, they found a man with long white hair falling to his shoulders, a white beard and the eyes of one who lives in dreams with the delicately chiseled countenance and long tapering fingers of an artist. It was the professor, Abraham Zedleson; and the woman in the bed was his wife. She had been too weak to raise an alarm or to help, and had kept her dead husband company ever since he had fallen there on his way to her bedside.

FRENCH CAR MAKES TROUBLE.

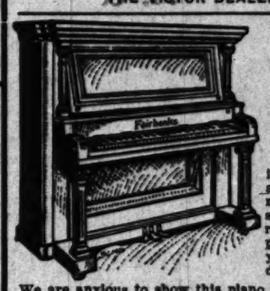
Head of Waters-Pierce Oil Company Sued for Repairs on His Big Machine.

[BY DIRECT WIRE TO THE TIMES.]

ST. LOUIS (Mo.) March 13.—[Exclusive Dispatch.] Suit was filed against Clay Arthur Pi... of the Waters-Pierce Oi... Justice Grier's court has ... $170.16, by John Gard... ness as the Gardner M... pany, No. 8145 Delmar ... amount, Mr. Gardner ... past due for repairs ... charges on the two Fren... by C. A. Pierce, and his ... Clay Pierce. Constable ... obtain service on Mr. ... was said to be out of ... Monday.

The automobiles, which ... have been eating their ... off in Mr. Gardner's ... familiar sights to St. Lo... thusiasts. The younger ... a four-cylinder ... and the car of the ... six-cylinder, ninety-... Darracq, the largest ... Louis.

THE VICTOR DEALERS OF LOS ANGELES



A NEW STY... FAIRBA... PIANO

is here, and it's as ... as was ever shown in ... massive case in oak ... splendid finish, magnif... real aristocrat among ... price is $400. It is guar... years and is a piano that ... dignity to the finest ...

We are anxious to show this piano to prospective purchasers. It will be to your interest to see it.

Easy Payments Accepted

A New Style VICTOR

Will be here shortly. Price $32.50. One dollar a week will buy it. A complete stock of Victors, Edison Phonographs and Zon-o-Phones always on hand. $10 to $100.

On Easy Payments

Record Bargains for Shrewd Buyers. We are offering all new 60-cent Zon-o-Phone Records at 40c.

MAIL ORDERS A SPECIALTY.

THE HOUSE OF MUSICAL QUALITY.

Southern California Music Co...
332-334 SO. BROADWAY, LOS ANGELES, CAL.

"ANY STYLE ANY SIZE ANY PRICE ANY...

H. J. BRAINERD

MANUFACTURER AND BUILDER OF

Ready-Made Portable Ho...

507 CHAMBER OF COMMERCE BUILDING PHO...

Taft Teeth St...

SEE OUR SPECIAL $6.00 SET.

If you wish satisfactory, up-to-date dentistry, crowns, fillings, teeth without plates, partial or full sets, go to Taft's. All work guaranteed, and we will save you money, time and pain.

An estimate is free.

Sunday, 9-12.

TAFT DENTAL CO.,
482½ South Broadway, Corner Fifth, Over Bank.

Frostl... Yorba L...

Acreage for Sale...
25 miles from Los ...
Near Anaheim and ...

$500
5-acre tract for Poultry, Chicken Ranch...

$750
5-acre Vegetable ...

$1250
5-acre Orange, Lemon or ... with one share of Anaheim ... ter Co. stock.
¼ cash, balance 1, 2, 3 ... payments.
Let us show you the best ... ty in State, free of charge.

Jacob S...
404 Pacific Electric ...

Alfred Benjamin & Co...
CORNER ALAMEDA and ...
James Smith & Compa...

City Restaurant
Call and Test Our ...
Midday Lunch ...
Evening French Dinner ... Ladies' Orchestra ... from 6 a.m. to 12 p.m.
Pacific Electric ...
Huntington Station, Pasa...

LEVY'S C...
Business Men's ...
Daily in Grill, 40... cluding coffee ... or wine. Quick ...

Cafe Bri...
Has no equal in the ... pointments, superb ... and delightful music. ...
W. Hellman Bldg., ...

On and after this ... Corner Cafe and ... will Serve Dinner ... as Lunch.
Corner Hill and ...

Croup
Instant Relief if You use
HYOMEI
(PRONOUNCED HIGH-O-ME)

Don't let the child suffer. Immediate relief can be obtained by soaking a piece of flannel with Hyomei and letting the child inhale the soothing balsams it contains. Keep Hyomei in the house where there is a croupy child. It is the first aid to croup stricken children. Hyomei also cures catarrh, coughs, colds, hay fever, etc., or money back. Druggists everywhere sell it—complete outfit $1.00.

PACIFIC SLOPE.

PHILOSOPHER ON THE STAND.

"Radio-Active" Klein Tells of Higher Atmosphere.

Witnesses Vow Accuser Made Murder Threats.

Evidence Given Regarding Mysterious Chalet.

[ASSOCIATED PRESS NIGHT REPORT.]

TACOMA, March 13.—During the trial of Josua Klein, the "radio-active philosopher," this morning, witnesses testified that Miss Culberson, whom Klein is alleged to have assaulted, declared some time before the alleged assault that Klein was a perfect devil, and that she could shoot him down like a dog. Witnesses also declared she said on one occasion she certainly would have killed him if she had had a weapon, after he had refused to permit her niece, Dora Sauvageot, to join his chalet in Switzerland.

A letter purporting to be from Rose Jarasek, the other Tacoma girl held at the chalet against the wishes of her parents, was introduced. It is entirely written with a mixture of capital and small letters, and contains several references to the "higher atmosphere," etc. The expressions and capitalization indicate plainly that the girl believes that Klein is a divinity. Klein took the stand shortly before noon in his own behalf. He said he was married and had two children, and that he was a specialist in nervous diseases. He declared he had spent $2,000 of his own money for the relief of humanity in various ways, and added emphatically that he had never used money out of unsuspecting persons in support of his institution. He indignantly denied the existence of immoral practices at his Switzerland chalet, and said the women now here would bear him out.

Klein declared the Sauvageot and Jarasek girls could leave his place whenever they desired, but that they had refused on the ground that the "atmosphere" in their homes was not such as to encourage the higher life.

ACCUSED HER BROTHER.

HIS SHARE TOO LARGE.

[BY DIRECT WIRE TO THE TIMES.]

HARTSVILLE, March 13.—[Exclusive Dispatch.] Mrs. Alice Whitlock of this City, has filed an action in the Harper Court to break the will of her father, William E. Parker, on the ground that her brother, Rev. Will E. Parker of San Francisco, used undue influence to secure the major portion of the estate. This consists of property in Tuba City.

Through Attorneys Lawrence Schilling and W. H. Carlin, she has petitioned for a revocation of the will, claiming that her father was not of sound mind, and that Rev. Mr. Parker, knowing this, spent a year in influencing him to bequeath more of the estate to himself than he was entitled to have. The Rev. Parker lived at his daughter's home for several years preceding his death. The hearing is set for March 27.

GONZALES WILL SETTLED.

CONTEST ABANDONED.

[ASSOCIATED PRESS NIGHT REPORT.]

SAN FRANCISCO, March 13.—The contest of the estate of the late Dr. ... Gonzales, according to the ... of the compromise made several ... ago, was made possible today ... verdict of a jury that the de... was of unsound mind when he ... his will and that, therefore, it ... invalid.

The estate, valued at about $250,000, will be divided between the ... Mrs. Edie Gonzales, and Anita ..., a daughter of the deceased ... former wife, who will pay the ... three descendants of Francisco ... a half-brother of Dr. Gonzales, ... each, in consideration of their ... abandoned the contest of the ...

SANITY AFTER OPERATION.

Dream Raves of White-Robed Figures Who Wish to Cut Out His Heart.

[ASSOCIATED PRESS DAY REPORT.]

SAN FRANCISCO, March 13.—Following an operation at Lane Hospital, Coll has become a raving maniac. His hallucination is that white-robed figures are trying to cut out his heart. He is being held at the Central Emergency Hospital and will be examined today by the commissioners of insanity.

Coll applied at the Emergency Hospital for treatment early last week. After an operation was required he was removed to Lane Hospital. At the time physicians asked him if he had any objection to an autopsy being performed should the operation terminate fatally. He replied he had none and signed formal papers granting the necessary permission.

A few hours later Coll was given an anaesthetic, the operation was successfully performed and the patient recovered consciousness. He appeared entirely sane and apparently made good progress toward recovery.

Sunday night, however, he developed this delusion of the threatening white-robed figures and it became necessary to restrain him. Physicians say the operation was a slight one and that the signing of the autopsy papers was the usual course followed in such circumstances. They were at a loss to explain the man's sudden insanity, but thought investigation would reveal facts in regard to his previous life that would account for it.

TRANSPORT THOMAS HOME.

MUTINY ON BOARD.

[ASSOCIATED PRESS NIGHT REPORT.]

SAN FRANCISCO, March 13.—The United States transport Thomas arrived today from the Philippines with a number of army officers, 343 men returning from the island service, among the seventy-seven military prisoners. The officers, were Majors Wilmot Forsythe and Henry Chale and Captains Charles E. Boone, Thomas B. John A. Pagelow and Lawrence Simonds.

The trouble after leaving Nagasaki some of the prisoners, who had been given the freedom of the ship, secured liquor and started a small-sized mutiny. They were placed in irons and under the guard-house by a guard, arriving here.

SLOPE BRIEFS.

Dragged to Death.

PUEBLO, March 13.—The 11-year-old son of Joseph Morrissey, living near Pueblo, was dragged to death by a frightened cow he was leading to pasture yesterday evening. The rope was looped over his shoulders and around the neck over 200 feet before the animal stopped. He was unconscious when picked up.

PACIFIC SLOPE.

PHILOSOPHER ON THE STAND.

"Radio-Active" Klein Tells of Higher Atmosphere.

Woman's Vow Accuser Made Murder Threats.

Subject Given Regarding Mysterious Chalet.

[ASSOCIATED PRESS NIGHT REPORT.]

TACOMA, March 13.—During the trial of Jesse Klein, the "radio-active philosopher," this morning, witnesses described first Miss Culberson, whom Klein is alleged to have assaulted, and then also told how before the alleged assault Klein was a perfect devil, and that she could shoot him down like a dog. Witnesses also declared she on one occasion she certainly would have killed him if she had had a weapon after he had refused to marry her niece, Dora Sauvageot, to whom the chalet in Switzerland.

A letter purporting to be from Rose Sauvageot, the other Tacoma girl held against the wishes of her parents, was introduced. It is badly written, with a mixture of printed and small letters, and contains several references to the "higher attachment," etc. The expressions and references indicate plainly that the writer believes that Klein is a divinity. When he took the stand shortly before noon it was his own behalf. He said he was a specialist in nervous diseases, declared he had spent much of his own money for the relief of humanity in various ways, and denied emphatically that he had ever used money out of unsuspecting persons in support of his institution. He also flatly denied the existence of immoral practices at his Switzerland chalet, and said the women now accusing him would bear him out.

Klein declared the Sauvageot and Culberson girls could leave his place whenever they desired, but that they remained on the ground that the conditions in their homes was not such as to encourage the higher life.

ACCUSES HER BROTHER.

HIS SHARE TOO LARGE.

[SPECIAL DISPATCH BY DIRECT WIRE TO THE TIMES.]

BARTLESVILLE, March 13.—[Exclusive Dispatch.] Mrs. Alice Whitlock of Pawhuska City, has filed an action in the District Court to break the will of her brother, William E. Parker, on the ground that her brother, Rev. Will E. Parker, of San Francisco, used undue influence to secure the major portion of the estate. This consists of property in Tulsa City.

Attorneys Lawrence Schillinger & Carlile, she has petitioned for probation of the will, claiming that he was not of sound mind, and that Mr. Parker, knowing this, took advantage of it by influencing him to bequeath most of the estate to himself. She is entitled to have. The will was filed at his daughter's home several years preceding his death. The hearing is set for March 27.

WORLDS WILL SETTLED.

SUIT ABANDONED.

[ASSOCIATED PRESS NIGHT REPORT.]

SAN FRANCISCO, March 13.—The suit of the estate of the late Dr. Gonzales, according to the terms of the compromise made several days ago, was made possible today by the verdict of a jury that the deceased was of unsound mind when he made his will and that, therefore, it was said to be out of the Monday.

The automobiles, which have been eating their cheir off in Mr. Gardner's garage, familiar sights to St. Louis enthusiasts. The younger Fauntleroy, a four-cylinder Renault and the car of the elder Mr. six-cylinder, ninety-nine Darrach, the largest automobile Louis.

PARTY AFTER OPERATION.

Party of White-Robed Figures Who Wish to Cut Out His Heart.

[ASSOCIATED PRESS DAY REPORT.]

SAN FRANCISCO, March 13.—Following an operation at Lane Hospital, which has become a raving maniac. The operation is that white-robed figures are trying to cut out his heart. He was removed to Lane Hospital. At the time physicians asked him if he would consent to an autopsy being performed should the operation terminate fatally. He replied he had none and formal papers granting the permission.

Soon later Coll was given an ether and the operation was successfully performed and the patient recovered from the effects. He appeared entirely rational and apparently made good progress toward recovery.

Late last night, however, he developed symptoms of the threatening condition and it became necessary to operate again to remain him. Physicians performed the operation was a slight one and the opening of the autopsy was made in the usual course followed in such instances. They were at a loss to explain the man's sudden insanity and thought investigation would be made in regard to his previous life that would account for it.

SUPPORT THOMAS HOME.

PATIENT ON BOARD.

[ASSOCIATED PRESS NIGHT REPORT.]

SAN FRANCISCO, March 13.—The army transport Thomas arrived here from the Philippines with a number of army officers, 342 returning from the island military prisoners.

Among the officers were Majors Wilson and Henry Chale and Capt. E. Boone, Thomas A. Pagelow and Lawrence.

After leaving Nagasaki some of the men, who had been given berths on the ship, secured liquor and started a small-sized fight. They were placed in irons for the remainder of the voyage and escorted to the guard-house by a guard.

SLOPE BRIEFS.

Stricken Dead.

SAN DIEGO, March 13.—The 11-year-old son of Thomas Morrissey, living near Morrissey, was drowned to death in the San Diego River yesterday afternoon. The boy was leading a horse across the river, and, having placed a loop at the end of the rope around his shoulders and was swimming, was carried over 500 feet before he could be stopped. He was drowned.

M. & M. ASSOCIATION.

Passes Resolution Protesting Against Course of Newspapers Defaming the City.

[Reprinted from The Times of March 12.]

At the meeting of the board of directors of the Merchants' and Manufacturers' Association held Thursday, the following resolution was adopted:

"Whereas, the Los Angeles Herald in its issue of last Monday, March 8, published a sensational article under the following prominent and glaring headline: 'Citizens protest against unspeakable resorts, where men are debauched and robbed and murders committed in broad daylight,' and

"Whereas, the only foundation for this libel on the city of Los Angeles was a simple assault by a drunken Mexican, and

"Whereas, the same paper has of late been guilty of other malicious publications, that are copied and commented upon in the press of this country, creating the impression and reputation abroad that Los Angeles is a lawless and vicious community, and

"Whereas, every loyal citizen strongly opposes and resents any attempt to besmirch and defame the fair name of our city, therefore, be it

"Resolved, by the board of directors of the Merchants' and Manufacturers' Association, that we condemn and protest in the strongest terms against the policy and attitude of the Herald and any other newspaper that injures and retards the growth, prosperity and welfare of our beloved city by the publication of falsehoods, that tend to destroy the confidence in the citizenship of Los Angeles, to the upbuilding of which we have given our best efforts and financial aid."

PATIENCE NO LONGER VIRTUE.

CENTRAL AMERICA TO BE SETTLED FOREVER.

[BY DIRECT WIRE TO THE TIMES.]

NEW ORLEANS (La.) March 13.—[Exclusive Dispatch.] The real secret of the present trouble in Central America rests in the rival ambitions of President Zelaya of Nicaragua, and President Cabrera of Guatemala, to dominate the five republics. They are both strong men, and have retained power long enough to feed their ambitions for expansion. Each has been a check on the other so far, but those conversant with Central American affairs have been expecting the test of strength for some time. Unless the intervention of the United States and Mexico squelches the outbreak between Nicaragua and Salvador that will only be the curtain-raiser for a general conflagration in the four republics. The republics are now lined up, with Nicaragua and Honduras on one side, and Guatemala and Salvador on the other.

There have been many other causes of friction. Mexico has had almost as much cause to complain as the United States. That the Washington and Mexican governments are acting in accord, and that they have made up their minds that now is the time to put an end forever to the constant turbulence in Central America, is a fact beyond dispute. The fact that Costa Rica has been able to maintain a stable government and has kept out of brawls with her neighbors makes it improbable that any project for annexation would include that country, but in many quarters annexation is regarded as the only solution of the problem in the other four republics, and it can be stated that there have been interchanges on this subject between Mexico City and Washington.

BIG STICK COMING.

The idea of creating a Central American republican under the joint protectorate of Mexico and the United States has also been broached. One thing certain is that the big stick is coming down hard, and that Nicaragua will be the first to feel it.

Some years ago Honduras was friendly to Guatemala, while Salvador was friendly to Nicaragua. In Honduras, over two years ago, Manuel Bonilla was driven from power, Nicaraguan troops helped the revolutionists, and Manuel Davila was temporarily installed as President, it being Zelayas' intention to make Policarpo Bonilla, just out of jail and a refugee in Salvador, President again; but Davila, having gotten a taste of power, refused to make way, and is still President, though it is generally conceded that his interests are still lined up with Zelaya.

When the revolution in Honduras was about to develop into a great test between Zelaya and Cabrera, involving all four republics in a destructive war, the United States and Mexico intervened and created a peace tribunal. Andrew Carnegie gave $100,000 for a peace building, which has just been completed at Cartago.

Last July another revolution broke out in Honduras and was suppressed. Then Honduras accused Guatemala and Salvador of being implicated in it.

AMPLY WARNED.

Honduras made charges to the peace tribunal and last December the tribunal rendered a decision not sustaining the charges. Zelaya and Davila were incensed, especially as Davila claimed to have absolute evidence that the revolution was started from Salvador.

Last January Davila in his message to Congress denounced Cabrera. The Guatemalan Minister to Honduras demanded instant apology and expulsion from the Congressional records of the offensive language, and Davila yielded.

This was followed by withdrawal of Guatemala and Salvador's Ministers from Honduras. Señor Saenz, who represented Guatemala at Tegucigalpa and called Davila down, is now in New Orleans, having been appointed consul-general.

Three weeks ago the situation became so acute that Washington sent a hot message to every one of the republics, warning them that the finding of the Cartago court must be respected, and that the first one to commit an overt act would feel the consequences of armed intervention by the United States and Mexico.

The United States and Mexico have much cause to complain of treatment of their citizens in Nicaragua and Honduras. The United States has been unfortunate in prosecuting claims in Nicaragua. The most important is the Emery claim, regarding a mahogany concession to a Boston syndicate.

Zelaya almost struck Minister Merry, a Californian, over this question. Merry immediately left for Costa Rica. At Corinto, Nicaraguan soldiers sought to search his papers. Zelaya complained to Washington about Merry, and in order to avert friction, it was decided to relieve Merry of duty at Managua.

AMERICAN SHIPS WILL STAND GUARD.

[ASSOCIATED PRESS NIGHT REPORT.]

WASHINGTON, March 13.—Insofar as official dispatches are concerned, there were no developments today in the Central American situation. It was announced at the State Department that no word had come from Nicaragua or elsewhere bearing on the subject. After waiting all day for a reply to his dispatch of last night, the Mexican Ambassador visited Secretary Knox and informed him that as yet he had nothing to communicate.

In the meantime, following conferences between Mr. Knox, Secretary Meyer and Rear-Admiral Pillsbury, chief of the Bureau of Navigation, the ships now in Nicaraguan waters and on their way there will be assigned to stations. There will be one at Greytown and another at Bluefields on the Atlantic side, one at Corinto and another in the Bay of Fonseco on the Pacific side. This latter vessel, the Yorktown, because of her light draught, will be able to proceed as far as Amapala, and thus prevent the movement of troops between Nicaragua and Salvador by water. Should any such movement be undertaken overland across Honduras, marines will be dispatched to check it.

Interest was attached in official circles to the denial by the Presidents of Nicaragua and Salvador of the story that hostilities between the two countries had broken out. It was stated that such rumors played only a part in a situation which, to employ the expression of a high official, had become very disagreeable.

Because of the recall of Mr. Gregory, the American secretary of the legation at Managua, it is believed that the position here of Minister Espinosal of Nicaragua will become untenable, and that in consequence he will take his departure. Efforts to see him today were without success.

The possibility of joint intervention by America and Mexico is believed to be under serious consideration. The question at issue is the extent of the obligation imposed upon the two larger republics under the terms of the last Central American peace pact. America and Mexico were not parties to this agreement, although they were largely instrumental in bringing it about. The five Central American republics agreed to refrain from hostilities and submit any quarrels between themselves to arbitration. Such agreements have been made before, but they never have had any very great binding force. To remedy that fault in preceding agreements, in the case of the last convention, it was made the duty of America and Mexico to see that its terms were lived up to. It will be under that stipulation, if at all, therefore, that intervention will be based.

News is momentarily expected by the State Department from the government of Mexico of the proposition submitted by the Mexican Ambassador looking to a conference on the present situation between Nicaragua and Salvador.

There are 500 marines at Panama and 200 at Guantanamo, Cuba, and these, it is felt at the department, will be able to meet the necessities of the case. Several naval transports are available for immediate service in conveying the marines to Central America and the understanding is that they have received orders to be in readiness to get under way promptly.

It is evident that, with the moral support of Mexico, the United States intends to take action which will make a lasting impression upon the Nicaraguans and convince them as well as the other Central Americans that the peace pact of 1907 must be lived up to.

PRESIDENTS DENY ANY HOSTILITIES.

[ASSOCIATED PRESS NIGHT REPORT.]

NEW YORK, March 13.—The Presidents of both Nicaragua and Salvador deny that there has been any outbreak of hostilities between the two countries. Messages of inquiry were addressed today by the Associated Press to Gen. Zelaya, President of Nicaragua, and Gen. Figueroa, President of Salvador, concerning the reports of warlike activity between the republics and the following replies have been received:

MANAGUA, March 13.—The reports of war between Nicaragua and Salvador are without foundation. Peace reigns in Nicaragua.

ZELAYA.

SAN SALVADOR, March 13.—There is no truth in the report that war has broken out between Salvador and Nicaragua.

FIGUEROA.

UNITED STATES WAITS ON MEXICO.

[ASSOCIATED PRESS NIGHT REPORT.]

WASHINGTON, March 13.—Just what action the United States will take in the way of curbing the action of President Zelaya depends largely upon the reply of Mexico to the dispatch of last night of Ambassador Labarra following his visit to the State Department. This was expected today. The Navy Department is cooperating with the Secretary of State and is prepared to send marines to Nicaragua on short notice.

CANNON NAMED.

(Continued From First Page.)

glorious memories of an earlier day, the spirit that gave birth to the Republican party, of which he was one of the founders, in response to the admiring sentiment of the Republican membership of this House, I nominate for Speaker of the Sixty-first Congress, the Iron Duke of American politics, Joseph G. Cannon."

UNCLE JOE ACCEPTS.

In response to the demand for a speech, Speaker Cannon addressed the caucus. He said:

"Mr. Chairman and Fellow-Republicans: I thank you for the mark of your confidence and esteem, and in the term to come, as in the past, I shall endeavor so to conduct myself in the high office for which you propose me, as to further the best interests of the United States and merit your approval.

"We have before us a most difficult session. Tariff legislation is in a class by itself, and from the standpoint of practical legislation presents more difficult porblems than any other kind of legislation. A tariff bill is general in that it affects the whole great subject of revenue; but, at the same time, it is private and special in its nature, as it enters every district and affects the products of every farm and factory.

"The approaching legislation, therefore, will bring with it peculiar difficulties and unusual temptations.

TARIFF NEEDS.

"While we must regard with solicitous care the interests of the people we represent individually, we must on the other hand, keep constantly in mind that our first duty is to the United States as a whole, that its revenues may be sufficient for its needs, and that its industrial life may continue to flourish in the future under our care, as it has flourished in the past under the distinguished men who have preceded us as trustees under the Constitution.

"The work before us will call for much industry, for unusual self-restraint and forbearance, and for a patriotic and determined purpose that the responsible political party in the House of Representatives shall, in due time, return to the people with its trust fulfilled to the satisfaction of all reasonable men.

QUICKNESS NECESSARY.

"It is not only necessary that we do our work well; it is essential that we do it as quickly as is consistent with thoroughness. The industries of over 80,000,000 people await our motions. The newspapers tell us, as one of the symptoms of industrial prostration, that 300,000 freight cars lie idle on the sidings.

"The power of the people of the United States, through their representatives, to fix their own revenues and control their own expenditures, is one of the sublimest attributes of our liberty, consecrated by the suffering and the lives of generations of patriots. We must exercise that power with industry and diligence, that the expectations of the people may be realized without undue delay.

RAPS INSURGENTS.

"The wisdom of those who have preceded us in theis House has left us a system of rules the most efficient that ever guided a legislative body as large as the House of Representatives. Every step in making these rules efficient was resisted by the minority, and the men who stood up for the rules were misrepresented by every interest affected by their action, and criticised by a large army of innocent victims of misrepresentation. But misrepresentation dies with the day.

"Now those men so much criticised then are commended on every hand, while a new crop of misrepresentations arouse new criticisms against those who today continue the work of the past. These things will also pass away, and when present misunderstandings have died away, we also shall have the commendation of the future if only we remain true to ourselves and to our trust."

Representative Dalzell and Representative Walter Smith, of Iowa, were selected for the Committee on Committees.

DALZELL BOLTS.

The consideration of the rules for the next House came up when Mr. Dalzell moved that the members vote for the rules of the last House. Mr. Haughen of Iowa, walked out. He explained to those outside the caucus that he did not care to be bound by the action of the caucus.

Without debate, the Dalzell motion was carried. The viva voce vote showed seventy-eight opposed to it.

Out of the 186 votes cast, Mr. Cannon received 163. The roll call resulted:

Cannon, 163.
Smith, 10.
Tawney, 7.
Keifer, 6.

Representative Crumpacker of Indiana, received 1, and Representative McGuire of Oklahoma, 1.

Representative Murdock of Kansas, speaking for the insurgents after the caucus, declared that the result of the caucus tonight only served further to encourage the insurgents.

"We will vote down the previous question on Monday," he said, "and the proposition that will be presented to the House by our steering committee will be adopted."

OLDEST & LARGEST SAVINGS BANK IN LOS ANGELES

SECURITY SAVINGS BANK

SECURITY BUILDING 5TH & SPRING ST.

CAPITAL AND RESERVE OVER $1,300,000.00
RESOURCES OVER $20,000,000.00

A Public Service

A savings bank of recognized strength and financial standing, having superior facilities for receiving and safeguarding savings deposits, performs a public service. It creates property by offering every opportunity for saving money and assists the man or woman of small means as well as those possessed of large resources to provide for future emergencies, sickness, loss of employment, or reverses of any kind. While this bank fulfills every function in connection with fostering the interests of large undertakings, yet it extends every facility and courtesy to the smallest depositor.

Over 49,500 Individual Patrons

4% INTEREST ON SAVINGS ACCOUNTS
And on Six Months' Certificates of Deposit.

3% ON "SPECIAL ORDINARY" ACCOUNTS.
Which Accounts MAY BE CHECKED AGAINST without presentation of passbook. Interest is paid monthly on the minimum monthly balances.

THE SAFE DEPOSIT AND STORAGE DEPARTMENT IS THE LARGEST AND BEST EQUIPPED IN THE WEST

Shoemaker's Poultry Book
AND ALMANAC FOR 1909

There is nothing in the world like it. It contains 250 large pages, handsomely illustrated. A number of most beautiful Colored



Plates of Fowls true to life. It tells all about all kinds of Thoroughbred Fowls, with lifelike illustrations, and prices of same. It tells how to raise poultry successfully and how to treat all diseases common among them. It gives working plans and illustrations of convenient Poultry Houses. It tells all about

Incubators and Brooders

It gives full instructions for operating all kinds of incubators. This chapter is marvelously complete and worth dollars to anyone using an incubator. It gives descriptions and prices of incubators, Brooders and all kinds of Poultry Supplies. In fact, it is an encyclopedia of chickendom, and will be mailed to anyone on receipt of only 15 cents. Your money returned if not pleased.

C. C. SHOEMAKER, Box 624, Freeport, Ill.

Dr. Humelbaugh Dentist

GENUINE RESTORATION PLATES.

Many of you need this plate more than I need the small price asked. They excel in restoring your face to its best appearance—knocks years off your age, and that's no fairy tale. You are only cheating yourself if you do not come and let me make you a set of teeth.

Ask your mirror the story. If your mouth don't look right, come to me.

Many of you need only a FEW TEETH SUPPLIED. For such cases I can (without the aid of any sort of a plate) fill such vacancies with teeth that are equal to "nature's own." They look natural, feel natural, and in fact by comparison stand the CRITICAL TEST of the most perfect teeth. None are handsomer. I am doing business on the square, and if, after a careful examination, I find it impossible to give you a lasting piece of work, I will not take your case. MONEY HAS NO VALUE when nothing is given in exchange for it.

In justice to yourself you should get my prices and consultation before doing business elsewhere. Keep the address.

305½ S. SPRING STREET, RAMONA BLOCK.
8 to 6 daily; Sundays 10 to 12. Cor. 3rd and Spring.

at "The Owl's" 3 STORES IN LOS ANGELES

"The Owl's" three stores in Los Angeles are stores that have what you want. But remember, first of all, they are Drug Stores. And did it ever occur to you that to have their full value, drugs and drug store goods must be fresh? Ever consider that in the stores that do the largest business the goods offered haven't been on the shelves for years? "The Owl's" way of doing business is to sell goods of recognized quality at prices the public recognizes as low. The result is an immense volume of business—and goods that are always fresh. You benefit by this policy. So does "The Owl."

For Men Who Shave Themselves

"The Owl" has big assortments of all the necessities for men who shave themselves. Our thousands of Men Customers appreciate our big assortments and quick, time-saving service.

Safety Razors

"Ever Ready" Safety Razors....$1.00
Extra Blades for them, 10 for....50c
"Gem Junior" Safety Razors....$1.00
Extra Blades for them, 7 for....50c
"Gillette" Safety Razors....$5.00
New Process "Gillette" Blades, 12 for....$1.00

Shaving Mugs

We have an immense assortment of Shaving Mugs—decorated china pieces for the most part, very handsome, some of them—and every one a good, thoroughly practical Shaving Mug—the kind a man wants to use. Prices, 15c, 25c, 35c and 50c.

Shaving Brushes

All kinds of good Shaving Brushes at "The Owl" Stores, at moderate prices—

Bristle Brushes..15c, 25c, 40c and 50c
Badger Hair Brushes—75c, $1.00, $1.25 up to....$4.00
"Rubberset" Brushes, "Blue Ribbon" brand—40c, 50c, 60c, 85c, $1.25, $2.00 and....$2.50

Shaving Supplies

Williams' Shaving Soap, Cake....5c
Williams' Travelers' Shaving Stick..15c
Williams' Luxury Shaving Soap..20c
Colgate Shaving Soap, Cake....5c
Colgate Shaving Stick....15c
Pears' Shaving Stick....25c
Berset Shaving Cream (new)....20c
Coke Cream Foam....20c
Lloyd's Euxesis....40c
Bay Rum, 8 ounces....25c
Witch Hazel Cream....25c
Witch Hazel, full pint....25c
Violet Witch Hazel....25c
Benzoin Cream....25c
Colgate's Talcum Powder....15c
Williams' Talcum Powder....15c
Mennen's Talcum Powder, 15c, 2 for....25c
"Owl" Violet Talcum, large jar..25c

"College" Shopping Bags Special 83c

Every woman knows the convenience of the "College" Shopping Bags—sometimes called "Anthony" Bags. These are made of genuine leather—and are worth every cent of $1.50 each. "The Owl's" price has heretofore been $1.00 each. This week we say "Special 83c," at all three "Owl" stores. Better get yours Monday or Tuesday.

$3.50 Hand Purses Many Leathers 98c

These Hand Purses are genuine $3.50 values—"The Owl" guarantees that. Materials are seal grain leather, suede, fancy calf, etc., in tan, gray, black, green and brown. We start with a good assortment at all three "Owl" stores—but at the special price of 98c, you know these Purses won't last long. Buy Monday.

TWO HAND BAG SPECIALS

A "Shopping Bag" special—and a "Hand Purse" special—both big values—"The Owl" kind.

HAIR BRUSHES

Buy your Brushes at "The Owl"—there's a reason—all "Owl" Brushes are solid back brushes. They will stand water, hot or cold, you can wash them repeatedly without destroying their usefulness. We have immense assortments of good Hair Brushes, with Fox, Ebonoid, Ebony, Turtle, Ebony and Rosewood Backs. Some of the prices—50c, 75c, $1.00, $1.25, $1.50, $1.75, $2.00, $2.25, up to $4.00.

DRESSING COMBS

Women should know about our new "Ebonoid" Dressing Combs. They are excellent in use—will not pull the hair, guaranteed not to split. These combs are non-inflammable, odorless—can be cleaned in warm water without injury. And values are quite extraordinary—just notice—3½-inch Combs, 85c; 8-inch Combs, 50c; 8 and 7½-inch Combs, 35c; 7½-inch combs, 25c; excellent assortments of Ebonoid Combs at all Three "Owl" Stores. See them.

Fancy Handle Shears, Great Values

You'll have to see these Fancy Handle Shears to appreciate how attractive they are—and use them to realize how practical they are, what excellent cutting edges they have and how they retain their sharpness. They are real bargains at "Owl" prices—9½-inch Shears, 75c; 6½-inch Shears, 50c; 4-inch Shears, 25c.

"The Owl" can save you money on prescriptions. We make a specialty of filling Eastern prescriptions.

"The Owl's" delivery service is prompt and accurate. We maintain it for our customers' use. Take advantage of it.

Playing Cards—Buy Them at "The Owl"

You'll find almost any kind of Playing Card you want at "The Owl" Stores—and at "Owl" prices. Study them.

"Owl" Cards....20c
"Crickets"....10c
"Bicycle"....20c
"Hart Bee"....25c
"Congress"....40c
"Pinochle"....40c
"Hustler"....10c
"Hart Crown"....15c
"Mascott"....20c

Ever Tried "The Owl's" 25c Guaranteed Tooth Brush?

If you ever have, the chances are you get another, whenever you need a new brush. "The Owl's" 25c Brush is really an extraordinarily good brush. We have brushes that sell for more, because they are worth more—but none are quite so "much brush for the money" as our 25c brush. Stiff and soft brushes, large and small—in this 25c assortment. The bristles don't come out, the brush wears as long as you want it. Try one—you'll see for yourself.

"Owl's" Straw Hat Cleaner 20c

"Owl" Straw Hat Cleaner is a great economizer. It thoroughly cleanses and bleaches the straw, without working the slightest injury to it. The twenty cent package contains enough Cleaner to thoroughly renovate ten hats. It's easy to use—full directions go with every package. Straw hat time almost here—prepare for it.

Mail Order Service

If you live outside Los Angeles, send for "The Owl's" Mail Order Catalog. Get the advantages of "Owl" quality and "Owl" prices. It will pay you to buy here by mail. $5.00 orders shipped free to railroad points within 100 miles of Los Angeles, when cash accompanies order.

Visit the New "Owl"

"The Owl's" New Store, 625 Broadway, between Jevne's and Bullock's, is the best expression of "The Owl" idea in Los Angeles. It is very conveniently located. It is a light, pleasant store to shop in. It is arranged so the quick, snappy "Owl" service is at its best. And it has all "The Owl" advantages—the big assortments, the famous "Owl" prices—the distinctive "Owl" courtesy—all the things that have made "Owl" Success.

Phone Service—If you are unable to visit "The Owl" Stores, telephone your orders. Home 10869, Sunset Main 869. Your telephone orders will receive the same careful attention as if you came in person. Take advantage of this convenience.

The Owl Drug Co.

320 South Spring St., Broadway and Fifth St.
And 625 Broadway Between Jevne's and Bullock's

Eleven Stores in San Francisco, Oakland and Los Angeles

Easter Post Cards Buy Them Now

Now is the time to select your Easter Post Cards. Thousands here now; full assortments. Later you won't get a selection like this. Chicks, Rabbits, Flowers and a complete line of Devotional Subjects. Tuck's and all other Post Cards one cent each. Big assortments at all Three "Owl" Stores.

RESISTLESS TIDE.

PROHIBITION IN NEBRASKA.

Temperance Forces United for Elections.

Lincoln Is Storm Center of Dry Crusade.

Changing to Commission Plan of Government.

[BY DIRECT WIRE TO THE TIMES.]

LINCOLN (Neb.) March 13.—[Exclusive Dispatch.] Municipal elections in Nebraska this spring will be attended with more interest and activity than ever before. All the larger cities and towns elect new officers, but overshadowing the strife for place is the question of the regulation of saloons or the total abolition of the liquor traffic. The temperance and prohibition forces are more aggressive and confident than for twenty years. While heretofore the county officers, the Anti-Saloon League members and the plain temperance crusaders have worked at cross purposes with the third party prohibitionists, this year they are as nearly united as necessary to make a combined and cooperative fight. The prohibitionists maintain their separate organization, but all the other temperance societies are banded together in a common cause.

In Lincoln, which is to be the storm center of the temperance agitation, the situation is slightly complicated because of the effort to change the form of municipal government from Mayor and Councilmen to the commission plan. The result will have no particular effect on the prohibition crusade which has just begun in Lincoln and will continue with plenty of energy until the election early in May.

A year ago prohibition came within less than 200 votes of carrying in Lincoln, and all that prevented the city's going dry at that time was an order issued a week before the vote by the Excise Board, limiting the number of saloons to twenty-five, and providing for daylight hours of opening and closing; that is, from 7 a.m. to 7 p.m.

CURFEW SHALL NOT BOOM.

Admiral Taussig Silences Nine o'Clock Gun at Norfolk Despite Protests.

[BY DIRECT WIRE TO THE TIMES.]

NORFOLK (Va.) March 13.—[Exclusive Dispatch.] Admiral Taussig, commandant of the Norfolk navy yard today upset the equilibrium of this city and the community, as far south as the Dismal Swamp, by decreeing that the ancient 9 o'clock gun, which it has been the custom for more than a century to fire nightly at the navy yard, must no more be fired.

The gun more than anything else, was the time regulator of the community. Children here and the clockless inhabitants of the Dismal Swamp and the intervening country, went to bed by it.

Many people have urged the admiral to rescind his decree, but he is an anti-noise advocate and has turned a deaf ear to them. He has already suppressed unnecessary bells and whistles at the navy yard.

INDICTED FOR GRAFTING.

Oneida County, New York, Officials Charged With Grand Larceny, Perjury and Felony.

[ASSOCIATED PRESS NIGHT REPORT.]

UTICA (N. Y.) March 13.—In connection with the Oneida county "graft" investigation the grand jury returned indictments today for felony and grand larceny against F. E. Swanson, chairman of the Republican County Committee, and a Supervisor; for felony and perjury against John Collins, a merchant from whom large bills of furniture were bought, and of which no trace can be found; for larceny and felony against ex-Sheriff S. J. Jones, a Democrat, and against A. S. Vanderwalter, Democratic clerk of the Board of Supervisors, for grand larceny and felony.

There is also one sealed indictment. There is probability of many more indictments.

COLLEGE BOYS SHOOT.

International Contest for Gallery Honors to Begin Next Monday in Washington.

[ASSOCIATED PRESS NIGHT REPORT.]

WASHINGTON, March 13.—Nearly a score of the leading universities and colleges of the country have entered the intercollegiate rifle match for the 1909 gallery championship of the United States, which will be shot on the local ranges beginning next Monday.

Among the institutions entered for the match are Nevada University, University of Idaho, University of California, State College of Washington and Agricultural College of Salt Lake.

STAKE RACE UNCHANGED.

Detroit Driving Club Decides Not to Put Chamber of Commerce Event in Slower Class.

[ASSOCIATED PRESS NIGHT REPORT.]

CHICAGO, March 13.—The directors of the Detroit Driving Club have reconsidered their decision to change the Chamber of Commerce $5000 pacing stake from the 2:13 class to the 2:15 class, and this fixture of the last Grand Circuit meet will remain in the 2:13 class.

The value of the Wolverine Handicap, a free-for-all pace, which takes the place of the 2:07 pacing stake, is to be $3000.

FINAL BOX GAMES.

The White Sox Yannigans will appear in but two more ball games in this city, and both will be played today. The first one at 10:15 o'clock this morning will be played at the Vernon grounds with the Vernon team, and the second with the Los Angeles team this afternoon at the Chutes grounds. The White Sox and Los Angeles teams will play an exhibition game at Tournament Park, Pasadena, tomorrow afternoon.

WRESTLING BOUT.

Van Der Priem and Prof. Charles M. Baker have been matched for a wrestling contest to be held at the Chutes next Sunday afternoon. The style will be catch-as-catch-can, two in three falls. Prof. Baker, who came here from Chicago, will weigh about 185 pounds, and Van Der Priem, 175.

TABLE D'HOTE dinner at the Angelus Grill. Orpheum orchestra.

WOMEN AT WAR.

Stanford Girls Beat Their Berkeley Rivals in Basketball Contest by One-sided Score.

[BY DIRECT WIRE TO THE TIMES.]

BERKELEY, March 13.—[Exclusive Dispatch.] The California women lost the second basketball game of the intercollegiate series to Stanford this morning on the Hearst courts, by a score of 15 to 7.

The Stanford team work was the best, while Blue and Gold forwards were wild. Stanford's victory today makes necessary a third game which will be played on the Mills College court next Saturday.

The line-up today follows:

California: Forwards, Kendrick of Los Angeles, Krysto of Famosa, Stanton; centers, Cleveland, Jones and Cassidy; guards, Pinkham of Los Angeles, Brown, Spencer.

Stanford: Forwards, Bundy, Haig, Sampson; centers, Wheelan, Montieth and Hunter; guards, Hayward, Woodhead and Hardeson.

A sure point winner in the Stanford-California freshman meet was lost to California last night when Elbert Vail, holder of the world's interscholastic pole vault record, fractured his ankle. Vail had just cleared 11 feet 5 inches when he descended with such force that his foot was driven clear through the soft earth of the vaulting pit to the hard ground underneath and his ankle gave way. The injury is serious enough to keep him out of the freshman meet, and probably out of the 'varsity.

COASTERS BUSY

BURLINGAMES PERFORM WELL.

POLO TEAM DEFEATS VISITING ENGLISHMEN EASILY.

Winners Show High Class Work and Result Is Not in Doubt at Any Time—Philadelphia Experts Have no Trouble in Beating Riverside Four by Decisive Score.

[ASSOCIATED PRESS NIGHT REPORT.]

SAN DIEGO, March 13.—In the presence of a large and brilliant assemblage of people known in the social world, the annual tournament of the Southern California Polo Association began on the field of the Coronado Country Club this afternoon. The weather was all that could be desired.

Two games were played, each being in the round-robin contest for the Spreckels trophy, which carries with it the championship of the Pacific Coast.

The first game of the tournament was between the celebrated Ranelagh team of England and the Burlingame team, for the past three years champions of the Pacific Coast.

The second game was between the well-known Bryn Mawr team of Pennsylvania, one of the best of the eastern American teams, and the Riverside four.

These contests were anticipated with interest, as it was felt that they would give hints on the playing of the Pacific Coast teams, as compared with the playing of the best eastern American and English teams.

Admirers of the Coast champions were not disappointed, for the Burlingames played a remarkably strong game, defeating the Ranelagh team by the score of 5 to 2 goals. At no time during the game was the final result in doubt. Individually and collectively, the Burlingame players outplayed the Englishmen. The Burlingame ponies, too, showed themselves more enduring.

Of the Englishmen, F. A. Gill was generally regarded as having done the best work. Walter Hobart and Thomas Driscoll showed to especial advantage for the Burlingames. In team work the Ranelagh players appeared to less advantage than the Burlingames.

The East took the second game of the day, Bryn Mawr defeating the Riversides by a score of 6 to 1. After the first period the Riverside team was clearly outclassed. The Bryn Mawr players excelled in team work, and did some of the best hitting of the afternoon.

In the first game, Richard Tobin was badly injured by being struck in the head with a ball batted by Gill. After the wound was dressed Tobin returned to the game.

TAKE EVERYTHING IN SIGHT.

Long Beach Athletes Flushed With Victories—Baseball, Basketball and Track Teams Win.

LONG BEACH, March 13.—Long Beach athletes these days seem to be taking everything in sight, either the baseball team, basketball five, or track team yet having met defeat. Flushed with the baseball and basketball victories of this morning in Los Angeles, the track team, this afternoon, fell upon the Santa Ana High School team and won by fourteen points in a hotly contested programme. Morrison, Dodd and Cranston were the stars of the locals, while to Tedford's all-round work Santa Ana owes an escape from a worse defeat.

The summary:

Half mile—Dodd (L. B.,) won; Stone (L. B.,) second; Manser (S. A.,) third; time 2:12.

The 220-yard run—Tedford (S. A.,) first; Pumphrey (S. A.,) second; L. Middough (L. B.,) third; time 24 1-5s.

Broad jump—Tedford (S. A.,) first; Dodd (L. B.,) second; Pumphrey (S. A.,) third; distance 20ft. 3½in.

Hammer-throw—Cranston (L. B.,) first; McKean (S. A.,) second; Whitzon (S. A.,) third; distance 102ft. 1½in.

Mile run—Dodd (L. B.,) first; Manser (S. A.,) second; Matteson (L. B.,) third; time 4m. 42 2-5s.

The 120-yard hurdles—Wotten (S. A.,) first; Baker (S. A.,) second; Long (L. B.,) third; time 19 2-5s.

The 220-yard hurdles—Baker (S. A.,) first; Cranston (L. B.,) second; Tedford (S. A.,) third; no time taken.

The 100-yard dash—Davis (L. B.,) first; C. Tedford (S. A.,) second; Pumphrey (S. A.,) third; time 10 4-5s.

Pole-vault—Watkins (L. B.,) Quail and Wilson (S. A.) divided points on tie vault of 9ft. 3in.

The 440-yard dash—L. Middough (L. B.,) first; Davis (L. B.,) second; Williamson (S. A.,) third; time 54 2-5s.

High jump—Wotten (S. A.,) first; Canney (L. B.,) second; Dodd and Richards (L. B.) tie for third; height 5ft. 5½in.

The 880-yards—Dodd (L. B.,) first; Stone (L. B.,) second; Manser (S. A.,) third; no time recorded.

Shot-put—Merrison (L. B.,) first; Matteson (L. B.,) second; Whitson (S. A.,) third; distance 42ft. 10in.

Total score: Long Beach, 61; Santa Ana, 47.

MONROVIA TEAM FIRST.

High School Athletes Defeat the Compton Team in Track Meet by Decisive Score.

MONROVIA, March 13.—The Monrovia High School track squad defeated the Compton High School athletes on the Monrovia grounds this afternoon by a score of 62 to 42. Harvey of Monrovia was point winner for the day, scoring 27. The track was in fine condition and a large crowd witnessed the events. In the fifty-yard dash Bunker of Compton was first; Harvey, Monrovia, second; Garrison, Compton, third. Time, 6s. Other results were as follows:

The 100-yard dash—Harvey, Monrovia, first; Bunker, Compton, second; Whitaker, Monrovia, third. Time, 10 3-5s.

The 220-yard dash—Whitaker, Monrovia, first; Carter, Compton, second; Crandell, Monrovia, third. Time, 28s.

The 440-yard dash—Campbell, Monrovia, first; Crandell, Monrovia, second; Carter, Compton, third. Time, 59s.

The 880-yard run—Yankee, Compton, first; Shepherd, Monrovia, second; Harris, Monrovia, third. Time, 2m. 20s.

Mile run—Yankee, Compton, first; Shepherd, Monrovia, second; Cleland, Compton, third. Time, 5m.

The 220-yard relay—Won by Monrovia, but given to Compton on error of Monrovia runner. Time, 1m. 45s.

Hammer throw—Cunningham, Compton, first; Lee, Monrovia, second; Jackson, third. Distance, 109ft. 10in.

Shot put—Harvey, Monrovia, first; Whitcomb, Monrovia, second; Jackson, Monrovia, third. Distance, 42ft. 9in.

Broad jump—Harvey, Monrovia, first; Whitaker, second; Cunningham, third. Distance, 20ft. 3in.

High jump—Harvey, Monrovia, first; Bunker, Compton, second; Shepherd, Monrovia, third. Height, 5ft. 8in.

Pole vault—Harvey and Boyd, Monrovia, tied for first; Stockwell, Compton, third. Height, 9ft.

MORE EASY BASEBALL.

Crack Transportation Club of San Francisco Shut Out by Berkeley 'Varsity Nine.

[BY DIRECT WIRE TO THE TIMES.]

BERKELEY, March 13.—[Exclusive Dispatch.] The California 'varsity defeated the crack Transportation Club nine of San Francisco this afternoon on California Field by a score of 2 to 0. Freshman Forker of Bakersfield, who was shifted from left field to the box, proved the surprise of the season, and if he continues his work of today will undoubtedly be the twirler against Stanford. He allowed but two hits, fanned seven men and walked one.

Not a Transportation player got by second, the 'varsity playing errorless ball. The 'varsity scored its two runs in the first inning. Allen doubled, and Leis of Anaheim was hit by the pitcher. Stoner of Bakersfield brought both men in on a single. The score by innings:

	1	2	3	4	5	6	7	8	9	
'Varsity	2	0	0	0	0	0	0	0	0	2
Hits	3	0	1	1	2	0	0	0	0	6
Transportations	0	0	0	0	0	0	0	0	0	0
Hits	0	1	0	0	0	1	0	0	2	

Struck out—By Forker, 7; by Benham, 4.
Bases on balls—Off Forker, 1; off Benham, 2.
Balk—Forker.
Two-base hits—Allen, 2; Forker, 1.

The 'varsity football team played its first game of the spring practice series against a combined team from the Olympics and Barbarians and defeated the visitors, 8 to 3. Hansen scored the try. Elliott converted and later kicked a field goal.

NO-HIT GAME.

Hollywood High School's baseball team won from Throop Polytechnic yesterday afternoon at Pasadena by the one-sided score of 11 to 0. Linton pitched an excellent game for the winners, and did not allow a base hit. The score:

HOLLYWOOD.

	A.B.	R.	B.H.	S.B.	P.O.	A.	E.
Hill, ss	5	1	1	1	4	5	1
Candee, 3b	5	1	1	1	4	6	2
D. Stevens, lf	5	1	3	0	1	0	1
J. Spencer, 2b	4	1	1	0	3	1	0
Malin, rf	4	1	0	0	0	1	0
Claypool, 1b	4	0	0	0	11	0	0
Andrews, cf	4	2	2	2	0	0	0
Linton, p	4	2	2	2	0	2	1
Valdez, s	3	1	2	0	0	0	0
McKinley, cf	0	0	0	0	0	0	0
Priester, rf	0	0	0	0	0	0	0
Totals	37	11	11	6	27	15	5

THROOP.

	A.B.	R.	B.H.	S.B.	P.O.	A.	E.
Baird, 2b	3	0	0	1	2	2	3
Hester, rf, p	4	0	0	0	0	3	1
Matthews, 3b	4	0	0	0	2	3	0
Duarte, ss	4	0	0	0	0	3	0
Simpson, c	4	0	0	0	2	0	0
Herd, 1b	4	0	0	0	12	0	0
Wold, lf	4	0	0	0	2	0	0
Sprague, cf	4	0	0	0	1	0	0
Vincent, p, rf	3	0	0	0	1	2	0
Totals	34	0	0	1	24	8	4

SCORE BY INNINGS.

	1	2	3	4	5	6	7	8	9	
Hollywood	0	5	2	4	0	0	0	x		11
Base hits	1	2	2	3	1	0	1	x		11
Throop	0	0	0	0	0	0	0	0	0	0
Base hits	0	0	0	0	0	0	0	0	0	0

SUMMARY.

Two-base hits—Spencer, Stevens.
Sacrifice hits—Hill, Spencer.
First base on errors—Hollywood, 3; Throop, 5.
Bases on balls—Off Linton, 2; off Vincent, 1.
Struck out—By Linton, 7; by Vincent, 1; by Hester, 1.
Hits made—Off Vincent, 3 (5 innings); off Hester, 8.
Passed balls—Simpson.
Wild pitches—Vincent.
Hit by pitched ball—Hard, Matthews, 2.
Time of game—1h. 55m.
Umpire—Henline.

INDIANS SCALPED.

TRIMMED BY ORANGE.

[BY DIRECT WIRE TO THE TIMES.]

ORANGE, March 13.—[Exclusive Dispatch.] By a score of 5 to 4, the Orange High School defeated the Sherman Indians in a well-played game here this afternoon, in which Hinrichs, the High School pitcher, struck out fourteen of the visitors and allowed but two hits. Falling on Jackson, the Indian pitcher, for four safe drives in the fourth inning, Orange forced over four runs and practically cinched the game.

The Indians scored one each in the first and third and put two more over in the seventh, tying the score. Hinrichs won his own game in the ninth by scoring on his own single, an error and a single by Shoemaker.

The teams lined up as follows:

Indians—Thomas, first base; Kutch, shortstop; Jim, second base; Jackson, pitcher; Potter, center field; Campbell, catcher; Morman, right field; Hungary, third base; Pratt, left field.

Orange—Kelley, third base; Graves, shortstop; Witt, catcher; Abbott, first base; Hinrichs, pitcher; Slater, left field; Cotant, right field; Shoemaker, center field; Buchanan, second base.

"77"

Humphreys' Seventy-Seven breaks up Colds and

GRIP

If You Have Aching Bones, Fever, Sneezing and "Blues" You Have the Grip.

With aching bones, feverish bodies, sneezing and depressed mentality, thousands are in the grasp of the Grip.

If you will keep "Seventy-seven" handy (it fits the vest pocket) and take it promptly, you will not have to lay up, but can keep about your business, this appeals to busy people.

At Druggists, 25 cents or mailed.

Humphreys' Homeo. Medicine Co., Cor. William and Ann Streets, New York.

FLATULENCY OR WIND ON STOMACH

As It Is Commonly Named, Means That Decaying Food Is Making Gas

This most serious condition is very prevalent and results most distressingly and fatally oftentimes. The stomach in cases of flatulency is unable to digest the food properly. Decay sets in, gases form, extend the stomach, force their way downward into the bowels, and if not relieved it extends upward, pressing against the lungs, liver and heart, causing shortness of breath, belching, foul odors and many times sudden death.

Foods which are filled with gases, when taken into a deranged stomach, cause flatulency rapidly, vegetables being especially given to this quality. Against such a condition the stomach can do but little, because these foul and poisonous gases affect its glands, muscles and tissues to such a degree as to incapacitate it almost at once.

These gases distend the stomach in all directions, preventing the contracting muscles from doing their regular duties, or if they do force the gas from the stomach it goes elsewhere in the system with ever more harassing results, and then the decaying mass still remains to generate more gases.

The most effective methods for allaying flatulency is to remove the cause of gas making. An emetic will do this, but the stomach will have the same trouble the moment new food enters it.

Stuart's Dyspepsia Tablets get at gas food at once, digest it, prevent decay, quickly reduce food to nourishment, make good rich gastric fluid and pass the digested food to the intestines, giving the stomach its rest and the system its nourishment. Flatulency simply cannot exist where these little tablets are used. They build up the stomach fluids so that it matters not how many vegetables you eat or food containing quantities of gas, the stomach does its work well and quickly.

Stuart's Dyspepsia Tablets are sold everywhere and used the whole world over by sick stomachs and stomachs that want to eat heartily and yet not get sick.

Every druggist carries Stuart's Dyspepsia Tablets, price 50 cents per box. The demand for these little digesters is constantly increasing. Forty thousand physicians in America and Canada use them and prescribe them. Send us your name and address and we will send you a trial package by mail free. Address F. A. Stuart Co., 150 Stuart Bldg., Marshall, Mich.



WISE TALKS

By The "Office Boy"

The most abject failure that ever succeeded in life is the man who thinks of nothing but the accumulation of wealth. And yet you have envied him and wished to stand in his stead. You have paused before his mansion and cursed the fortune that denied you the right to have what he possesses—his worthless hoard of unspent and unspendable money. He can buy a thousand shares of bank stock as readily as you can purchase a crimson cravat. He can own the site of a city as easily as you can take title to your allotted six feet of peace-earth. But with all his wealth, he can't buy what you possess—youth and the opportunity to turn existence into life. Life has cheated him by teaching him to cheat himself. He's a slave shackled to the most worthless ambition that ever dulled a soul. His daily path runs in a straight line from his desk to his bed. The only book he knows is his ledger. Fate is old, wise and cunning. Every time she thinks of him, she grins. Every time she looks at him, she winks. Now it's too late. He's too old to know. All the poetry, beauty and wonder of his days are gone. He ran past them too fast to read. For thirty years he planned tomorrow—the only thing that never comes. He has deadened every sense except that of acquisition, and wealth unused is merely poverty. The next time you pass his home, think it over—the laugh is on him, for you are the rich man. The Silverwood Stores are broad-gauged stores. The Old Man is not a miser nor a money worshiper. Every salesman in a Silverwood Store is well paid, well dressed, and well fed. This makes him happy and contented. That is one of the reasons our stores are such desirable stores to buy your clothing, shirts, hats, underwear, etc., in. Every article guaranteed. No two prices. No favorite customers. Just the old-fashioned, simple, straightforward way. It's the Silverwood way. It's the only way. Either store.

F. B. Silverwood

Five Stores:
221 South Spring, Broadway & 6th } Los Angeles
Bakersfield — Long Beach — San Bernardino.

50c Hood's Dyspepsia Tablets, Now **40c**

This remedy is absolutely guaranteed—unless you are entirely satisfied your money will be refunded. Price 40c this week at Store No. 3.

Souvenir Playing Cards

A rare collection of Souvenir Playing Cards at 50c per pack. Poinsettia, Poppy, and California Views to choose from at Store No. 1.

The Sun Drug Co.
Los Angeles
Pasadena, Riverside, Redlands
8 Big Stores
California's Largest Drug Sellers
The Best Always

The "Golden Vibra..." Free demonstrations daily at Store No. 3. Call and have this wonderful treatment explained.

A Great Mirror Display Hand, triplicate and other mirrors in all kinds of handsome French and German bevelled plate glass. Prices right. See the window display at Store No. 1.

Depend on "The Sun" for your drug needs. You'll not be disappointed in price or quality. Come expecting to "Pay Less for More"—more in quality and quantity. Read every item of this advertisement carefully, then buy and save.



"Pay Less For More"
Drug Specials at "The Sun"

Horlick's Malted Milk; "Sun" price	75c	Listerine; "Sun" price	75c
Rubifoam; "Sun" price	15c	Bromo Seltzer; "Sun" price	75c
Euthymol Tooth Paste; "Sun" price	15c	Pinkham's Compound; "Sun" price	75c
Mennen's Talcum Powder; "Sun" price two for 25c	25c	Pierce's Favorite Prescription; "Sun" price	75c
Genoa Castile Soap; "Sun" price	25c	Pierce's Medical Discovery; "Sun" price	75c
Cascarettes; "Sun" price	20c	Duffy's Malt Whiskey; "Sun" price	85c
25c Piso's Consumption Cure, "Sun" price	20c	50c Kilmer's Cough Cure; "Sun" price	40c
Hunyadi Water; "Sun" price	25c	Packer's Tar Soap; "Sun" price	15c
Java Rice Powder; "Sun" price	30c	Lyon's Tooth Powder; "Sun" price	15c
La Blache Powder; "Sun" price	30c	50c King's Discovery; "Sun" price	40c
Brown's Benzoin Soap; "Sun" price	15c	25c Cascara Quinine; "Sun" price	20c
		Cuticura Soap; "Sun" price	15c

1/4 Off Meersch'm Pipes

Store No. 1 offers its entire stock of meerschaum pipes at 25 per cent. off this week only. Prices range from $3 up—all cut a quarter.

All 5c Cigars $1.75 Per Box of 50

Choose from all the popular brands at $1.75 per box of 50—worth, in the regular way, $2.50. Our cigars are always in the best of condition discriminating smokers realize this.

1/4 Off Stationery

Here's a rousing event. The latest arrivals in writing tablets and stationery all reduced 25 per cent. at Store No. 1. You'll be wise to buy in quantities. Come early:

10c Tablets now	7c	25c Box Stationery	19c
15c Tablets now	11c	30c Box Stationery	23c
20c Tablets now	15c	40c Box Stationery	30c
25c Tablets now	19c	50c Box Stationery	38c

$1.00 Suckows Rheumatic Remedy 85c Store No. 3

A Big Saving on Face Creams

25c Euthymol Cream, Sun price	20c	50c Anyvo Cream, Sun price	40c
$1.50 Oriental Cream, Sun price	$1.00	Cucumber and Benzoin Cream, Sun price	25c
50c Hine's Honey and Almond Cream, Sun price	35c	$1 Daggett & Ramsdell's Cream, Sun price	75c
50c Ingram's Milkweed Cream, Sun price	40c	"Sun" Freckle Cream, Sun price	50c
75c Lola Montez Cream, Sun price	65c	25c De Miracle Cream, Sun price	20c
50c Pompeilan Massage Cream, Sun price	35c	50c El Caya Cream, Sun price	40c
		25c Espey's Fragrant Cream, Sun price	15c

Eight Stores
No. 1—Cor. Second and Broadway.
No. 2 — 328 South Broadway.
No. 3 — Cor. Second and Spring.

The Sun Drug Co.

Eight Stores
No. 4 — Cor. and Broadway.
No. 5—Cor. and Fair Oaks, Pasadena, Redlands.

Mail Order and Wholesale Department, 300 North Los Angeles St.

"Uncle Charlie" Perry 92 Years Young



MR. S. C. PERRY, Age 92.

Mr. Samuel Charles Perry, of Lockport, who is 92 years old and a bachelor, has all his faculties to a remarkable degree and is as active and vigorous as he was forty years ago. Recently, when celebrating his 92d birthday, he entertained his friends playing on the violin, which he has played for over sixty years, many old-time pieces.

For many years Mr. Perry has been prominent in business and politics.

In his old age he finds Duffy's Pure Malt Whiskey indispensable, and the only medicine to which he is due; he says that it has no equal.

Mr. Perry writes: "The vitality and useful powers, which I have preserved through a long life to the age of ninety-two, I attribute partly to moderation in all things, partly to an indisposition to worry and partly to my natural abhorrence of all kinds of drugs.

"In my extreme old age I am exercising the discretion, with but the one exception that I find Pure Malt Whiskey an indispensable medicine, a tonic and general preserver of health in old age. I believe that it has no equal."

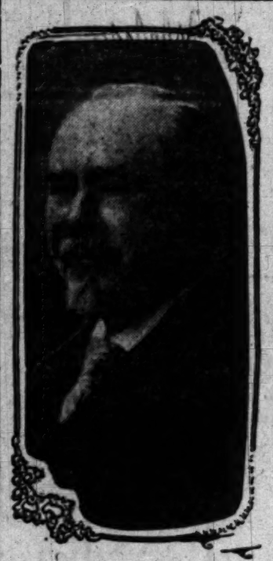
Every testimonial is guaranteed genuine and published in good faith with full consent.

Mr. Perry's case is similar to that of thousands others, both aged men and women, who have found hale, hearty and vigorous by the constant use of Pure Malt Whiskey as a medicine. It is a predigested food which has a stimulating and tonic effect on the system. It builds nerve tissues, prevents disease and keeps the entire system in a normal, healthy condition.

Duffy's Pure Malt Whisk

If you wish to keep young, strong and vigorous and have on your cheeks the glow of perfect health take Duffy's Pure Malt Whiskey, regularly, according to direction. It tones and strengthens every action and purifies the entire system. It is recognized as a family medicine everywhere.

CAUTION.—When you ask your druggist, grocer or dealer for Duffy's Pure Malt Whiskey, be sure you get the genuine. It's the only absolutely pure medicinal malt whiskey, and is sold in sealed bottles or cases, never in bulk. Price $1.00. Look for the trade-mark, the "Old Chemist," on the label, and make sure that the cork is unbroken. Write Consulting Physican, Duffy Malt Whiskey Co., Rochester, N. Y., for a free medical booklet and free advice.



William J. Hynes,

leading Chicago lawyer, who will be one of the speakers at the St. Patrick's Dan banquet at the Westminster on Tuesday evening.

HONORING ST. PATRICK.

Several Hundred Guests Expected at the Feast of the Hibernians on Tuesday Evening.

It is expected that more than 300 persons will attend the St. Patrick's day banquet to be given at the Westminster Hotel Tuesday evening by Division No. 1, Ancient Order of Hibernians.

William J. Hynes of Chicago, who has been spending the winter in Los Angeles, will be the only speaker from abroad. Mr. Hynes is one of the leading corporation lawyers of the Middle West and a fine speaker. He has been a regular winter visitor to Southern California for seventeen years. While he has no intention of abandoning his residence in Chicago, he has become so enamored of this climate that he proposes to spend every winter here, and has just negotiated the purchase of a beautiful home in Los Angeles.

The following programme will be given, D. F. McLaughlin, Division President, being chairman, and Hon. M. J. McGarry, State President, toastmaster: "The President of the United States," Rev. Joseph S. Glass; vocal solo, Leo V. McLaughlin; "California," Paul J. McCormick; vocal solo, Miss Maude Kearney; harp solo, Mrs. Tessie Cooke Haskins; "Ancient Order of Hibernians," P. J. O'Connor, County President; vocal solo, Charles A. King; "The Day We Celebrate," Hon William J. Hynes, Chicago; vocal solo, James P. Burns; "Womanhood of Ireland," Bishop Conaty.

The Committee on Arrangements consists of D. Joseph Coyne, chairman; J. B. Dwyer, P. F. McCarthy, Philip O'Brien, C. Hickson, P. J. O'Connor, D. F. McLaughlin and F. Tynan.

DEATH TO HER RELIEF.

Daughter of Denver Newspaper Owner, Long an Invalid, Expires in Los Angeles.

Mrs. W. L. Claiborne, daughter of Fred Bonfils, the chief owner of the Denver Post, died in this city yesterday, after having been an invalid four years. Her husband, who is one of the chief officers of the United States Secret Service, was notified last evening at Goldfield, and started at once for Los Angeles.

Mrs. Claiborne was married nine years. Immediately after her marriage she left for Germany and did not see her husband for three years, or until she returned to Denver. The couple were separated by the duties of Mr. Claiborne calling him to the high altitudes, where the wife could not live. The interment will be in Denver.

"GLAD-HAND" EXCURSION.

The Chamber of Commerce "Glad-Hand" excursion to Yuma, the 29th inst., promises to be a great success. Secretary Wiggins had a number of inquiries yesterday and it is expected that there will be no difficulty in filling the special train. The Yuma citizens will give a barbecue, the 30th and will provide exhibition ball games, parades, etc. The party will reach the Imperial Valley the following day and remaining there for the day.

DIZZINESS A DANGER SIGNAL

Forerunners of More Serious Conditions of the Alimentary Tract

Invariably flatulence and dizziness indicate the beginning of serious troubles, stomach and intestine troubles usually follow which sooner or later develop symptoms of an alarming nature. Catarrh of the stomach, gastritis, constipation, piles, liver troubles and a general breakdown of the health usually follow these symptoms when left to run their full course. When the stomach is not performing its proper duty the rest of the system is sure to suffer. As it is a well-known fact that the stomach feeds the rest of the body and organs, therefore many other diseases may arise, either directly or indirectly from disorder of the stomach.

Whenever there is the slightest indication of flatulence or dizziness noticed it should be cared for at once that it may not develop more dangerous symptoms. Charcoal is an excellent remedy for the stomach, relieving flatulence by absorbing the poisonous gases that accumulate in the stomach, and aiding digestion and assimilation; it has a specific action upon this organ, and a very rapid and positive action on the system in general.

Charcoal has been used for several thousand years, both as a stomach regulator and an antidote for poisons taken in the stomach. The success of charcoal is unquestionable. The only remaining question is to get charcoal in the most convenient and palatable form. The F. A. Stuart Co. manufacture a charcoal lozenge composed of young willow wood charcoal and pure honey, making this valuable product convenient, palatable and perfectly harmless. A sample will be sent upon request, or Stuart's Charcoal Tablets can be had at any drug store. Price 25c per box. The F. A. Stuart Co., 200 Stuart Bldg., Marshall, Mich.

MEMORIAL BUILDING PLANNED.

Call Sent Out to Volunteer Veterans of Civil War to Support Patriotic Movement.

To secure the support of local members of the Grand Army of the Republic in a movement to erect a memorial building in this city, the president of the Patriotic Association has sent out this call:

"Every volunteer veteran of the Civil War, who would bequeath to his descendants a legacy of honorable service, to be perpetuated by an appreciative people, now enjoying the blessings of an undivided country—made possible by his patriotic sacrifices during the long years of the war between the States—is earnestly requested to send his name, regiment, and present address to Dr. Charles E. Case, president Patriotic Association, G.A.R., No. 415½ South Spring street, with a view to furthering the erection of a 'Memorial Building' in Los Angeles, to be forever dedicated to patriotism and the perpetuation of the United States government in its entirety.

"At the close of the National G.A.R. encampment, at Salt Lake City, in August, we propose entertaining thousands of our comrades from the East and Middle West here in Los Angeles. Won't you enroll with us now to greet them?"

NEEDS MORE CURRENT.

Colton Company Demands More Electricity—Ball Given for Benefit of Library Fund.

[SPECIAL CORRESPONDENCE OF THE TIMES.]

COLTON, March 13.—Several representatives of the Edison Electric Company were here today to assist the city officials in the matter of supplying the new line for the Pacific Fruit Express. As the many additional buildings are nearing completion, there is a demand for a heavier line and more current. The express company asked that the city figure on a permanent line.

A grand ball was given this evening in Masonic Hall for the benefit of the Carnegie library fund. The members of the library board with their wives formed the reception committee, namely, Mr. and Mrs. M. A. Hebberd, Mr. and Mrs. L. C. Newcomer, Mr. and Mrs. W. W. Wilcox, Mr. and Mrs. E. J. Eisenmayer, Mr. and Mrs. H. B. Smith. The Committee on Arrangements was Prof. G. M. Green, Seth Hartley, J. R. Boynton, C. B. Fuller, E. C. Merryfield. The floor managers, E. B. Wilkerson, C. B. Fuller, J. R. Boynton. Music was furnished by the Colton Band.

The Colton Stars and the High School team played a benefit ball game this afternoon, the proceeds to be donated to the library fund.

J. B. Hanna, N. Davenport and A. D. Spring left today for an over-Sunday visit in Los Angeles.

ELSINORE.

ELSINORE, March 13.—It is proposed to soon make a fine tennis court in the park. Golf links are also being talked of. With the increase of visitors it is imperative for Elsinore to look out, not only for the physical comforts of the guests but for their amusement as well.

A flourishing and rapidly-growing public library is much appreciated by a large number of patrons.

The Order of the Eastern Star, which is very strong here, will hold a notable meeting Tuesday evening when Mrs. Anna N. Johnson of San Francisco, Worthy Grand Matron, will pay an official visit. A banquet will follow.

The Elsinore Valley Whist Club met last evening at the home of Mr. and Mrs. S. I. Powell on Graham avenue. Refreshments were served and a musical programme enjoyed. The ladies' prize was won by Mrs. S. I. Powell and the gentlemen's by N. L. Dickson.

Among recent arrivals at the Lakeview Inn are R. T. Watkins, Mr. and Mrs. L. Patterson, Mr. and Mrs. J. C. Cotton, Miss Ivah F. Patterson, Los Angeles; Mr. and Mrs. N. D. Bell, George D. Dutton, William Battern, Mr. and Mrs. E. H. Robinson, San Diego.

Bundy Hot Springs arrivals are R. C. Gillis, J. J. Davis, L. Bundy, E. J. Prouse, D. L. McFarland, I. O. Odell, Los Angeles; C. A. Bailey, San Diego; Alester Cummins, W. T. Collum, F. H. Osler and Bessie Osler, Pomona; Chris Belton and wife, Robert Lett, Mrs. Omar Thurp, Riverside; Mrs. Theresa G. Davis, Redlands; Mrs. C. M. Dominy, Long Beach; Henry Wood, Pasadena; George H. Field, Hollywood.

FOR AMBASSADOR BRYCE.

President Booth of the Chamber of Commerce, appointed Joseph Scott, Charles Sumner and H. T. Lee yesterday as a committee to welcome Hon. James Bryce, Ambassador from England, when he arrives in Los Angeles, Thursday. The chamber is not preparing any reception or other form of welcome. The Ambassador will speak before the City Club Thursday evening at No. 1044 South Hope street.

WILLARD OUT OF DANGER.

C. D. Willard was able to sit up yesterday in his office, and the physicians attending announce that he is out of all immediate danger, and will be removed to his home in Pasadena today or tomorrow.

BOILS, PIMPLES AND BLACKHEADS

Are Caused By Blood Impurity Which May Be Removed in a Few Days by Stuart's Calcium Wafers.

Trial Package Sent Free.

Why suffer boils, pimples, blackheads, tetter, eczema, rash, scabby skin and eruptions of all sorts, when you may by the simple act of letter writing bring to you proof that blood may be purified in a few days or weeks at the latest?

Stuart's Calcium Wafers contain the most powerful blood purifier known to science—Calcium Sulphide. They contain other known purifiers, each having a distinct and peculiar office to perform.

Instead of a face full of pimples, or a body which is assailed with boils or eruptions, you may enjoy, if you will, a skin normally clean and clear by the simple use of Stuart's Calcium Wafers.

They act almost like magic, so rapid is their work of purity done.

You know the blood is pumped through the lungs every breath. The air purifies it.

Stuart's Calcium Wafers help the lungs do their work by segregating the impurities so that the lungs may enrich the blood.

Then they carry off the waste poisons and decay through the bowels. There is no need for months and years of treatment. Calcium Sulphide is so powerful, yet so harmless, that the blood feels its beneficial influence immediately.

Printed words are cold praise, especially when you praise your own product and offer it for sale, but here is an opportunity of proving this praise by your own judgment without cost. Send us your name and address, no matter how serious your skin trouble may be, and we will send you a trial package of Stuart's Calcium Wafers by mail free. It is wholly a matter for your approval. Thousands of people have used these little wafers with success, and their praise is our testimonial. Every druggist carries them in stock. Every physician knows what Calcium Sulphide will do. He will prescribe it as a blood purifier and charge for the prescription. Here is the best method of using Calcium Sulphide, and you may test it free. Go to your druggist today and buy a package of Stuart's Calcium Wafers, price 50c, or write us and we will send you a trial package free. Address F. A. Stuart Co., 175 Stuart Bldg., Marshall, Mich.

Backache? It's Your Kidneys

When the Kidneys Are Diseased the Whole System Becomes Deranged, Complications Set in and Serious Results Are Sure to Follow.

WARNER'S SAFE CURE

Mr. C. E. Mackey, a prominent citizen of Vicksburg, Miss., who was Vice-President of the Howard Association for the relief of Yellow Fever sufferers, was cured of kidney, liver and bladder troubles by Warner's Safe Cure. Recently Mr. Mackey wrote: "While acting President of the Howard Association for the relief of the yellow fever sufferers, of which society I was Vice-President, I was obliged to expose myself to the disease while forwarding nurses and supplies to the stricken districts, where they were dying like sheep—the death rate 80 per cent. daily.

"On the 9th of November I was stricken with the disease, just as the weather was getting cooler, and at first I was doing well, but through improper food had a relapse and was given up to die. After a hard fight I was convalescing, when I was taken with typhoid fever, and was again at death's door. When I was able to be up again I was a walking skeleton. My stomach, liver, kidneys and bladder were in a very bad condition. There was a thick, bloody sediment in the urine, with pain in my back.



"About this time I commenced taking Warner's Safe Cure, which gave me great relief from the start, and after taking it for a time I was completely restored to health. I can truthfully say it is a boon to suffering humanity—that is, those afflicted with kidney and bladder troubles, for I know of my own certain knowledge of your great remedy, Warner's Safe Cure, for kidney and bladder troubles. It was a godsend to me to get hold of it.

"If you wish, write any of our reputable citizens and from them learn that I have simply stated facts."

TEST YOUR KIDNEYS

Put some morning urine in a glass or bottle, let it stand 24 hours. If there is a reddish sediment in the bottom of the glass, or if the urine is cloudy or milky, or if you see particles or germs floating about in it, your kidneys are diseased and you should get a bottle of Warner's Safe Cure at once.

ANALYSIS FREE

If after making this test you have any doubt as to the development of the disease in your system, send a sample of your urine, putting your name and address on the package, to our Medical Department, and our doctors will analyze it and send you a report, with advice, and medical booklet free.

When the kidneys are diseased the uric acid is not carried off, and this causes Gout, Lumbago, Rheumatism of the Joints, Rheumatism of the Muscles, Rheumatism of the Heart, Rheumatism everywhere. Warner's Safe Cure drives out the uric acid.

In kidney disease the bowels are often constipated and the liver torpid. Warner's Safe Pills quickly relieve this condition, and no ill after effect is experienced.

WARNER'S SAFE CURE is put up in two sizes and is sold by all druggists at 50 CENTS and $1.00 a BOTTLE. Refuse substitutes containing harmful drugs which injure the system.

Trial Bottle Free To convince every sufferer from disease of the kidneys, liver, bladder and blood that WARNER'S SAFE CURE will cure them, a trial bottle will be sent FREE OF CHARGE, postpaid, to any one who will write WARNER'S SAFE CURE CO., Rochester, N. Y., and mention having seen this liberal offer in The Times. The genuineness of this offer is fully guaranteed.

HOLLANDER & FUNKE
THE FAMILY SHOE STORE
428 SOUTH BROADWAY.

Serve Your Best Shoe Interest

At the New Modern Store



$3.50

All through the spacious establishment you will find a splendid showing of the most reputable shoes and slippers that expert knowledge and diligent search has been able to discover. At this threshold of the new season, when women are naturally interested in the latest footwear creations, it is certain that satisfaction may be found here, where new selections were not limited by old accumulations.



$3.50

While we have taken every possible precaution to place before you the cleverest conceptions of finished shoemaking afforded by the leading fashion centers of the shoe world, we will at all times refrain from the common practice of making misleading statements of comparative values. We will attempt to win your patronage, without insulting your intelligence.

Women Who Esteem Pe-ru-na Highly

Mrs. Gray, of Wisconsin.
Troubled with catarrh of the head and throat for many years.

Miss Johnson, of New York.
Had a bronchial trouble for some months, and chronic sore throat.



Miss Bougard, of Brooklyn.
Was afflicted for two years with catarrh of the throat.

Mrs. O'Byrne, of Kansas.
Has used Peruna in her household a good many years.

BRONCHIAL TROUBLE.

Miss Harriet Johnson, 124 Lark St., Albany, N. Y., writes:

"I had bronchial trouble for some months and nothing did me any good until I took Peruna, which I took for three months. I felt in much better health in every way after I had used it six weeks.

"My throat had always been an annoyance to me, and each cold would aggravate the trouble, but since I took Peruna I have not had a bit of trouble with my bronchial tubes, and as this was many months ago, I feel that it will not return."

CATARRH OF EARS.

Mrs. William Bowman, R. F. D. 1, Coon Rapids, Iowa, writes: "Some time ago I wrote you about my little boy, Clarence, five years of age. He was troubled with his ears. They were very sensitive to the touch, and he was quite deaf at times. He seemed to be worse after catching cold. I was very much afraid he would lose his hearing entirely. He was getting more deaf every day.

"I wrote to you for advice, and you prescribed Peruna. I began giving it to him, and can now say that he is entirely cured. He is now well and hearty and can hear perfectly."

Those who object to liquid medicines can now obtain Peruna Tablets which represent the solid medicinal ingredients of Peruna.

MRS. LENA O'BYRNE.

Mrs. Lena O'Byrne, 626 Madison St., Topeka, Kan., writes:

"We have used Peruna in our household for a good many years. I took it for a cough and a tonic. My husband used it and thinks there is nothing like it for hay fever, from which he suffered for years.

"I also give it to my children for coughs and colds, and my daughter, Mary, was cured of catarrh of the head by Peruna. It certainly is a medicine of unquestioned merit."

Head and Throat Now Clear.

Miss Maud Bougard, 260 12th St., Brooklyn, N. Y., writes: "I was afflicted for two years with catarrh of the throat. At first it was very slight, but every cold I took made it worse.

"I followed your directions, and in a very short time I began to improve. I took one bottle and am now taking my second. I can safely say that my throat and head are cleared from catarrh at the present time, but I still continue to take my usual doses for a spring tonic and I find there is nothing better.

"Words cannot express how thankful I feel for my cure, as I did not know the comfort of a good night's sleep till now. I was continually bothered with my breathing. I could scarcely breathe through my nose at all. But now I go to bed and sleep the whole night through without any trouble."

"A Healthy Woman Today, Thanks to Pe-ru-na."

Mrs. L. A. Gray, 137 Main St., Menasha, Wis., writes:

"I was troubled with catarrh of the head and throat for so many years that I thought there was no cure for it, and that I would have to go on suffering to the end of my days.

"When I caught cold my head and throat would be so stopped up that I could hardly breathe, and there was a dropping in my throat which was very nauseating, and made my breath bad and my stomach all out of order.

"Mother suggested that I try Peruna, as she knew of some people who had used it with beneficial results.

"I bought a couple of bottles and decided to see what it would do for me. I did not take many doses before I knew I had the right medicine, and am pleased to say that in less than two months all the catarrh was gone.

"I am a healthy woman today, thanks to Peruna."

Knox Hats

Spring and Summer
1909 Styles

Now Ready

KNOX "The Hatter"
203-5-7 S. Spring St.
Hollenbeck Hotel

Nothing Like

them in the world. CASCARETS the biggest seller—why? Because it's the *best* medicine for the liver and bowels. It's what they will *do for you*—not what *we say* they *will do*—that makes CASCARETS famous. Millions use CASCARETS and it is all the medicine that they ever need to take. 604

CASCARETS 10c a box for a week's treatment, all druggists. Biggest seller in the world. Million boxes a month.

Bliss Native Herbs
Cures Rheumatism, $1 Box
GEO. WHITNEY, Agt. 602 S Hill
Main 3074 F1821

QAULITY JEWELRY
Exclusive Designs—Moderate Prices.
A. E. Morro 400 Broadway Cor. Fourth

GREENER.

SUNSET PARK BEAUTIFIED.

Tree Planting Ceremonies Attract Many.

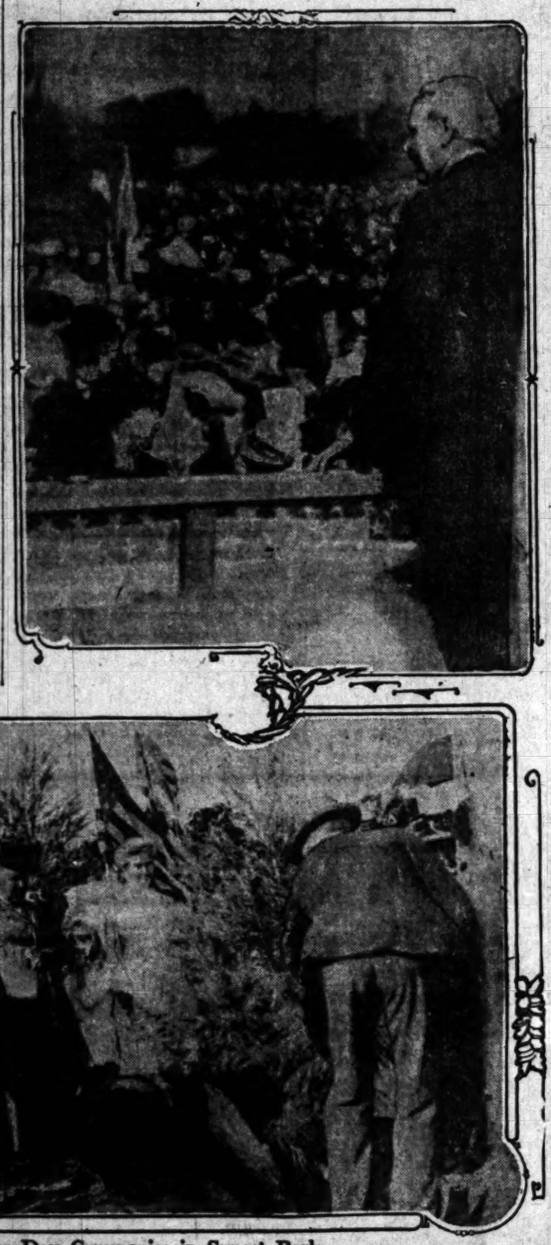
Arbor Day Orators Talk of City Beautiful.

Prominent Citizens Honored in Ceremonies.

Yesterday was ideal for the deferred ceremonies of Arbor Day, and the turnout was creditable. With two bands, a number of decorated automobiles and carriages, and three tallyho coaches furnished by the city, the parade attracted much attention as it wended its day down Broadway, and west on Seventh street.

Sunset Park, where the ceremonies were held, and the trees planted, is located at the junction of Wilshire boulevard and Hoover street, and on the beautiful lawn, dotted with magnificent palms, pines, and ornamental trees, a stand had been erected for the speakers. A large crowd of enterprising men and women, representing the Arbor Day Association, and the various clubs and patriotic organizations of the city, gathered in the parks and enthusiastically participated in the ceremonies.

These tree plantings are in many instances no perfunctory thing, and the setting of the tree was sometimes marked by deep emotion on the part of those who formed the circle and heard the words of praise spoken for those who were honored.



Arbor Day Ceremonies in Sunset Park.

The upper picture shows Chaplain O. J. Nave, orator of the day, delivering his address, and the lower view of the planting of the Fremont tree.

THE CITY BEAUTIFUL.

Chaplain O. J. Nave, orator of the day, spoke in glowing metaphor of "The City Beautiful," of its magnificent natural surroundings and its sunkissed climate, and of the obligation of citizens to make it worthy the name. He declared that the beautifying of Los Angeles depends not solely upon the planting of trees, but in the elimination of trolley poles, unsightly billboards and disgraceful vacant lots.

"I have been wondering how it comes," said Chaplain Nave, "that the billboard fiend has not found this beautiful spot, and fenced it in with billboards."

He related a dream in which he saw the billboard man run down by an automobile, and when he applied for admittance at the golden gates he was refused, for fear he would besmirch the landscape with unsightly boards, and being referred to the other place, the devil rejected him for fear the torrid atmosphere would be defiled with the fumes of whisky signs.

"This is the best advertised, the most believed in city in the world, and if there is a city on the face of the earth that should be bright and beautiful and attractive, it is Los Angeles."

HARMONY IN ORNAMENTATION.

Dr. E. J. Harper, City Forester, said that Los Angeles, like Topsy, "just growed," and, unfortunately, the growth was anything but systematic. Dr. Harper said, in part:

"Los Angeles is destined to be a city of 1,000,000 people; our development is just begun, and we should now begin planning for a harmony of beautification that will make Los Angeles the Paris of the New World. We have a climate more suited to ornamentation than that of Paris, and a soil that will grow anything. With the coming of Owens River we shall have all the water that we need for the proper care of trees and ornamental shrubs. Real estate values are constantly advancing, and we should now, while they are comparatively cheap, arrange for broad boulevards and tree-lined streets. All new streets should as far as possible follow the contour of the land. Many of our beautiful hills have been marred by cutting straight lines through them, instead of following the graceful lines that nature made for us. We should never under any circumstances permit a street narrow than eighty feet. We need sunshine and fresh air, and we cannot afford to permit narrow streets that will some time in the future shut these elements of health from our citizens. We should even now widen many of our thoroughfares and cut others through certain sections of the city to the civic center. By all means we should, in our plans, care for the natural beauty spots that we possess. For instance, the Arroyo Seco is a beauty spot of inestimable value, and yet we are asleep as to its worth, and are permitting it to be taken from us for private gain. Many of the arroyos and brancas of the western part of the city could, and should be used for sunken gardens and breathing places that would add a charm, and give distinctive character to Los Angeles.

"The work I am pleading for will some day be done, but if it can be done cheaper now than in the future. Many of the cities of America are now spending millions for widening streets and securing parks, where thousands would have been sufficient had reasonable foresight been used in planning for the future.

"We should now begin the grouping of our public buildings around a center and hold tenaciously to the plan. Around them should be large spaces with grass and trees and ornamental shrubs. It will cost money to be sure, but it will pay a hundred times over.

"Our railway stations and their approaches are anything but creditable to us. By all means we should have a union depot and the street leading from it into the city should be a great esplanade. The first impression is a very lasting one, and the impressions now made on tourists as they step off the trains is anything but pleasing. They look at shabby depots and on crooked and narrow streets lined by poorly-built buildings. If there is a city in the land that demands a great union station it is certainly Los Angeles."

Dr. Harper contended for many other things destined to beautify the city and said the citizens should demand that all street trees be placed under the control of the City Forester and that the city pay for the care of the trees.

PLANTING THE TREES.

The first trees planted were five stalwart redwoods, dedicated to soldiers. They stand well in the midst of the sunken park, and when fully grown will form a group of magnificent trees.

President Haskett of the Arbor Day Association, announced that the first tree, while dedicated to Gen. John C. Fremont, would be a memorial to his daughter, Miss Elizabeth Benton Fremont, who is a resident of the city, the dedication being made by Chaplain Nave; the second, to Lieut.-Gen. Adna R. Chaffee, by Gilbert D. Munson; the third, to Gen. Harrison Gray Otis, by W. D. Stephens; the fourth, to Gen. Wint, and the fifth, to Capt. F. D. Ramsey, by John W. Mitchell, in the absence of Gen. Chaffee. A tree to Luther Burbank, by Dr. L. E. Landone, and one to Christopher Columbus, by Joseph Scott, completed the seven special trees announced.

Around each of these the crowd assembled and listened to the brief sketches of the men honored, and then broke into groups to engage in the general planting, as time would not permit the other plan to be carried out to the end. Other trees were planted as follows: Stanton Post, No. 55, G. A.R.; Bartlett-Logan Post, No. 6, G. A.R.; Kenesaw Post, Sons of Veterans, Rosecrans No. 4; Spanish War Veterans, Daughters of Veterans, Stanton Relief Corps, No. 16; Bartlett-Logan Relief Corps, Kenesaw Relief Corps, Auxiliary to Sons of Veterans, Columbia Circle, Ladies of the G.A.R.; Uncle Sam Relief Corps; Union Circle, Ladies of the G.A.R.; Lawton Circle, Ladies of the G.A.R.; Union Veteran Legion, Los Angeles Patriotic Association, Los Angeles Humane Society; Mrs. Fred Hooker Jones; Amelia Dent, Jonathan Dent, by a neighbor; Mayor A. C. Harper, W. M. Humphreys; W. M. Humphreys, Dr. W. A. Lamb; Political Equality League, to Harriet Beecher Stowe; Junipero Serra, Charles F. Lummis; Robt. E. Lee Chapter, Daughters of the Confederacy; Los Angeles Chapter, Daughters of the Confederacy; Wade Hampton Chapter, Daughters of the Confederacy; Children's Home Society, Municipal Art Commission, F. W. Blanchard; Daughters of the Revolution, New England Society, Los Angeles Native Daughters, Child's Study Club, The Civic Association, The Congress of Mothers, Mrs. W. W. Murphy, Historical Society of Southern California, Sunset Club, Ebell Club, Highland Park Ebell Club, Wednesday Morning Club, Friday Morning Club, Ruskin Art Club, Woman's Press Club, Woman's Christian Temperance Union, The Cosmos, Owen McAleer, Dr. W. A. Lamb; J. M. Guinn, James A. Foshay; Los Angeles District Federation of Clubs, Playgrounds Commission, Los Angeles Chamber of Commerce, Los Angeles County Equal Suffrage League, Mme. Severance; Society for the Prevention of Cruelty to Animals, Galpin Shakespeare Club, for Mrs. Oliver C. Bryant; Marlborough School, for Enoch Knight, California Badger Club, Fellowship—Emerson, by Charles A. Moody; Humane Animal League, President James A. Haskett, by Mrs. Geo. Drake Ruddy.

PERSONAL.

Russell M. Johnson and D. McCreder of Albany, N. Y., are guests at the Alexandria. Both have heavy financial interests on the Coast, and are connected with the Pacific Improvement Company of San Francisco.

Benjamin Ide Wheeler, president of the University of California, Berkeley, registered at the Alexandria yesterday.

G. S. Brown, district passenger agent of the Baltimore and Ohio Railroad Company, Southwestern, with headquarters in Louisville, is a guest at the Angelus.

W. T. Herman of Cleveland, general passenger agent of the Cleveland and Buffalo Transit Company, is a guest at the Angelus.

M. T. Murphy of Winnipeg, Can., an official of the Canadian Pacific Railroad, arrived yesterday at the Alexandria.

W. S. Dunning, proprietor of the Hotel Antlers in Colorado Springs, arrived at the Alexandria yesterday.

T. J. Johnson, W. W. Neff of Phoenix, F. E. Pomeray of Mesa, J. McGregor of Bisbee, R. L. Gibson of Douglas, F. M. Pool of Mammouth and C. S. Phillips of Tuscon, Ariz., all engaged in mining operations, arrived in a party yesterday at the Alexandria.

Nathan Bentz, proprietor of several curio stores in San Francisco, Santa Barbara and San Diego, arrived yesterday at the Van Nuys. He is accompanied by Mrs. Bentz.

Mr. and Mrs. H. C. Coleman of Dalhart, Tex., registered at the Hollenbeck yesterday. Mr. Coleman is a large cattle raiser.

John D. Talbot, a mining engineer of Cananea, Mex., arrived yesterday at the Hollenbeck.

Stanley H. Watson, a merchant of Tuscon, Ariz., registered at the Hollenbeck yesterday.

Arthur J. Harding, proprietor of a theater in Denver, registered at the Lankershim yesterday.

S. C. Vernon, a manufacturer of shoes at Hartford, Ct., arrived at the Hayward yesterday.

J. A. Williams, a railroad contractor from St. Paul, Minn., registered at the Hayward yesterday.

Penrock Hart, one of the wealthiest men of Pittsburgh, and chief owner in a large steel plant there, arrived yesterday at the Alexandria, having come here in his private car. Mr. Hart is accompanied by his mother, Mrs. Sarah W. Hart, and Miss Jane Chandler.

Mr. and Mrs. W. P. Osborn of Baltimore registered at the Lankershim yesterday. He is connected with a Baltimore bank.

JEWISH MASS MEETING.

A mass meeting of the Jewish people of Los Angeles has been arranged for this evening at Woodman Hall on Mercantile Place. The purpose is the furtherance of Zionism, which aims to secure a legally-assured home in Palestine for the Jews who are persecuted in the lands in which they live. Lieut.-Col. George N. Black will preside, and prominent Jewish leaders will address the meeting, which is held under the auspices of the Young Zionists' Association. The public generally is invited to attend.

PILES Quickly Cured

Instant Relief, Permanent Cure—Trial Package Mailed Free to All in Plain Wrapper

We want every man and woman suffering from the excruciating torture of piles to just send their name and address to us and get by return mail a free trial package of the most effective and positive cure ever known for this disease, Pyramid Pile Cure.

The way to prove what this great remedy will do in your own case is to just fill out free coupon and send to us and you will get by return mail a free trial treatment of Pyramid Pile Cure.

Then after you have proven to yourself what it can do, you will go to the druggist and get a 50-cent box.

Don't undergo an operation. Operations are rarely a success and often lead to terrible consequences. Pyramid Pile Cure reduces all inflammation, makes congestion, irrigation, itching, sores and ulcers disappear—and the piles simply quit.

For sale at all drug stores at 50 cents a box.

FREE PACKAGE COUPON

Fill out the blank lines below with your name and address, cut out coupon and mail to the PYRAMID DRUG COMPANY, 154 Pyramid Bldg., Marshall, Mich. A trial package of the great Pyramid Pile Cure will then be sent you at once by mail, FREE, in plain wrapper.

Name .....

Street .....

City and State.....

HOROSCOPE.

Sunday, March 14, 1909.

BY COZETTE.

Beware of sudden heats impelled by Mars. A kindly sign is o'er the sister stars.

On this 73d day of the year the moon is in the third quarter and in greatest libration and ruled by earthy and movable Capricorn. Venus is in sextile with Mars.

Mercury is in sextile with the moon and in benefic aspect. The sun is in square.

The planets govern the relations of men and women with an influence so potent that there is danger of sudden quarrel and hot dispute, even over trifling occasions.

Except for this, the sign is unusually happy for all dealings between the sexes, and especially so in matters of the heart.

At 9:15 a.m. the hour should be good for barley, sciatica-wort, quince, flaxseed, comfrey and Solomon's Seal, all plants indicated by the old lore of herbs being under Saturn.

Timid lovers should gather their determination today and seek for answer. The twenty-four hours are indicated as brilliantly fortunate for courtships, engagements, weddings, wedding journeys and domestic celebrations.

Write important letters this day. Make short journeys.

Surgeons and physicians should be fortunate in alleviating ills especially those of women.

Ask favors. Deal with superiors. Approach magistrates and other persons in power or authority.

Women with this birthdate will do well to obey their intuition that impels them to flee from coarseness or commonness. Those in employment will have an unusual opportunity during the twelvemonth.

Prosperity appears indicated for men with this birthdate. They must avoid double-dealing.

The aspect over children born this day is for dissipation of energy. They will have abundant force, but will be inclined to spend it by attempts in too many directions. Girls may prove too talkative. Boys must learn to concentrate and to finish each task before another is begun.

MAIL SERVICE EXTENDED.

The night mail delivery in the downtown and hill hotel districts has proven so popular that Postmaster Flint has extended the service to these hotels in the Westlake district: Westmoore, Fulton, Netherlands, Cambria Union, Pepper, Burlington, Westlake, Alvarado, Leighton, Lake View, Hershey Arms, Ingraham, Bixel and Loomis.

CANCER CURED AT HOME

How to Cure Cancer in the Privacy of Your Own Home Without Risk or Danger Mailed Free

I have a wonderful treatment for cancer which has without a doubt cured more cases of cancer than any other remedy known. Many of them cured in from ten to twenty days after being given up to die.



MRS. J. F. J. SMITH, 6305 Idaho Ave., St. Louis, Mo., Cured of Cancer in 14 Days. You are at Liberty to Write and Ask Her All About It, If You Wish.

It is not a new and untried discovery, but is a scientific preparation, the results of years of careful study and experimenting, and my hundreds of endorsements by cured patients from all parts of the world is proof that I do cure cancer.

I have one of the finest sanitariums in the country for those who wish to come and have my personal attention. However, you can cure yourself just as well at home. Any bank or business firm in Lebanon will tell you we are reliable and successful in curing cancer.

Fill out the free coupon below with your name and address and send it today and receive particulars.

FREE CANCER COUPON.

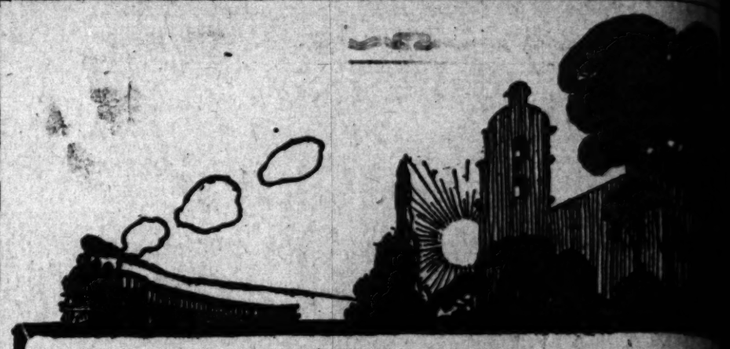
If you suffer from cancer in any form, simply fill in your name and address on dotted lines below and mail today to Dr. Curry Cancer Cure Co., Curry Sanitarium, Lebanon, Ohio. You will be surprised how easily you can cure yourself at home without risk or danger.

Name .....

Street .....

City ..... State .....

—If you prefer not to address the Cancer Company itself, you may reach the doctor privately just as well by addressing his private Secretary, E. W. Ramsey, Box 949, Lebanon, Ohio.



Line of Low Altitudes Followed By Golden State Limited

The direct line train from Southern California to Chicago and East by way of D

LOW RATES EAST

For Round Trip Tickets

In Effect.	
May 15-16-20-21-22-31	New York
June 1 to 4-14 to 19-25 to 27, inclusive	Washington
July 1 to 7, inclusive	Boston
August 9 to 13, inclusive	New Orleans
September 7 to 10, 13 to 15, inclusive	Chicago

More rates to other points on application. Tickets good for three months' trip and overs. Choice of route.

Drawing-room, stateroom, sleeping cars, electric lighted, steam heated. Parservation car, buffet, library, cafe, gentlemen's smoking room, ladies' reading roocious open-air observation rotunda. Valet service for pressing garments. Unsedining service.

Write or ask agents for beautifully illustrated descriptive booklet.

Southern Pacific-Rock Island Line

Ticket Offices 600 S. Spring Street, Corner Sixth Arcade Station, Fifth Street and Central Avenue

NEW SPRING OFFERIN

From the "Goodyear"

The Garment that Breathes an Innovation—Prices . . . $17.50 to $25

A SANITARY, ventilated garment for women, made of beautiful rubberized silks in rich two-toned striped effects and swell imported silk mohairs. Rubber kept cool and doesn't stick; also prevents perspiration. All the latest style wrinkles, including the Russian collar and modified Directoire revers. "The Goodyear" sole agents in Los Angeles.



Made To Order Dept.

AUTO Coats, Cravenettes, Silk Coats and Nurses' Coats made to your order. Perfect fit, finish and workmanship guaranteed.

Men's Imported Priestley Cravenettes

THE new spring models are here. Every kink and wrinkle bearing the stamp of Fashion's approval incorporated in these elegant importations.

Prices $12.50 to $30

The New Auto Coats

MADE from imported Priestley Cravenetted fabrics in all the new colors; have the smart Russian collar and wide, sweeping skirts; full length. About the snappiest garments we ever handled.

Prices $17.50 to $30

Only exclusive House in Los Angeles.

Goodyear RAIN COAT Co

Mail Orders promptly Filled.

210 South Broadway

Between City Hall and Second Street

It Is No Fairy Tale to Say: A Bottle a D



MATHIE'S MALT TO

Will Bring Roses to Your Ch

Malt, the most nutritious form that grain can be made and health-giving, nerve quieting, sleep-invoking hops ingredients of this most appetizing tonic. The best simplest form of medicine are here so artfully combined losing the form, they retain the virtues and force of most self assimilating, it makes firm flesh, red blood nerve tissue. Subject to no reactionary effects. stimulants and tonics, it arouses to action and gives tality to all the natural processes by which strength and insures health. A distinct aid to the household, it is invaluable to the extremes and age.

FOR SALE BY ALL DRUGGISTS

It is packed one dozen bottles in a case, with two small drinking glasses, and delivered to any part of the city for $1.50 per case.

TELEPHONES—
East 66; Home Ex. 942

The Mathie Brewing

1834-1856 East Main Street

Directoire Broadcloth $2

Sweeping Half Price Sale Monday

...inches wide—imported German Broadcloth of rich, lustrous quality, ...chiffon weight, ideal for spring gowns; colors light tan, ...copper gray, pearl and black. A regular $4.00 value, ...Monday, yd. This elegant cloth is much in demand, and the half ...is, to say the least, exceptional.

DAYLIGHT STORE. Sunset M. 7021. Home 10132.

Jacoby Bros.

331-333-335 South Broadway

SOMETHING NEW EVERY DAY.

27-in. Himalaya Cloth yd. 35c

The Wash Fabric Claiming Feminine Attention

THE up-to-date woman is posted on Himalaya cloth—the "Rajah" weave with a "nub" that will not unravel or come to grief in the laundering. Comes in all the latest shades—colors perfect. This is the cloth exploited so much of late in fashion journals—it's destined to be smart.

$18.50 **The Powerful Price Magnet** $18.50

In Mighty Suit Offering Monday



Greatest Value-Demonstration-Sale Known in History of Los Angeles Garment Merchandising

WE WANT every woman in Los Angeles, with mind made up to purchase her new spring suit Monday, to think JACOBY BROS.—and we also want every woman with indefinite suit-buying intentions to visit JACOBY BROS.' greater third floor Monday.

The occasion is one of surpassing interest to all womankind. We honestly believe that we have, in this gigantic garment offering, absolutely the strongest values, the prettiest styles and the biggest variety in strictly high-grade tailored suits ever placed before the buying public by any store in the West.

Our New York buying force, joining hands with the home organization, has worked indefatigably for months in order to perfect this, the *greatest value-demonstration-sale* ever inaugurated. We emphatically declare that no woman with a suit want can afford to ignore this sale.

Over 1000 Exclusive New Spring Models in Sale

200* Sample Garments Valués to *$50.00

480* Suits, Makers' Surplus, Values to *$35.00

Our Entire Stock Reg. *$22.50 & $24.50* Values

A STYLE and fabric to suit every individual taste—no matter how fastidious or discriminating one may be, the garment you have in mind will be on sale Monday at $18.50.

Smart tailored coat models, 36 to 40-inch lengths, in plain and novelty serges, Panamas, worsteds and imported materials; staple colors and all the new season's best shades; satin and silk linings. A brilliant and imposing array of the world's fairest garment creations for spring.

Greater Third Floor Monday-Choice

The beautiful window displays give an inkling of the remarkable bargains.

$18.50 Values to $50.00

Take elevator Third Floor. Extra sales-ladies and alteration hands.



Silks

Quartette Monday Trade Winners

39c for 60c Pongees

...INCHES wide—Beautiful, soft all pure silk ...in natural colors. A ...summer dress silk, ...its washing proper... ...No. 1. Extra value ...Monday per yard, 39c.

59c for 85c Taffetas

...INCHES wide—New ...Taffetas and ...—fashionable ...in chevron, hair... ...self-colored effects; ...color combinations. ...wearing quali... ...dresses and waists. ...everywhere at 85c ...Monday, yd., 59c.

98c for $1.35 Silks

...INCHES wide—Bur... ...Pongee Suiting ...Rajah and self-satin ...Richest silk shown ...for street suits; ...Light Blue, Pink, ...Ashes of Roses, Sil... ...Old Rose, Green, Old ...and Cream. Special ...yard, 98c.

$1 for $1.25 Silks

...wide—Rich ...Faille—the fash... ...in vogue this ...for street and even... ...shown in all the ...and black. Spe... ...Monday, per yard, $1.

Fancies

Dainty Dress Accessories Underpriced

$1.00 New Belts . . . 39c

NEW Spring Belts made from highest quality silk and velvet elastic and Persian braids—handsome designs in buckles and buckle sets. Regular 75c and $1.00 values, Monday 39c.

$1.50 Back Combs . 95c

CLEVER new Rhinestone ...wing and fancy stone designs set in fine, large shell patterns — jewelers prices $1.50. Our special Monday price only 95c.

$2 New Belts . . $1.25

THE most charming, moderate price. Belt Novelties shown in New York today. Made of highest grade, imported silk elastic; stunning buckles; all colors. Worth $2.00. Monday Special, $1.25.

Dutch Collars

THE little soft Dutch collar has Dame Fashion's warmest approval. We are showing a splendid variety in beautiful lace and embroidery designs. Specially low priced for Monday.

...Doylies 15c

...STAMPED linen doylies ...and tray cloths; heavy ...; new patterns; ...to 24-in.

25c Wash Goods ...le Monday

Unparalleled . Saving Opportunity

...alues to 50c

...mostly high-class, ...and fabrics.

...Spider Silks, yd..25c
...Silk Mulls, yd...25c
...Rhinestone Silks, ...yard 25c
...Fancy Swiss, yd..25c
...Antique Fancy, ...yard 25c
...Crinkled Crepes, yd 25c
...Egyptian Tissues, ...yard 25c
...Mercerized Pop... ...yd. 25c
...Soft Linens, yd..25c
...Persian Lawns, ...yard 25c
...White Madras, ...yard 25c
...Swiss Fancy Ba... ...yard 25c
...White Dotted ...Swiss, yard.....25c
...White Piques, yd.25c
...Scotch Ginghams, ...yard 25c
...Mercerized Linens, ...yard 25c

Unmatchable Values in Monthly Housekeepers' Sale

A Famous Big Money-Saving Event for the Women of Los Angeles

Dependable Bedding, Linens and Muslins for Less

ONE of our monthly institutions that means much to the thrifty and economical housewives of the community. About the 15th of each month we hold this sale, and their ever increasing popularity eloquently testifies to the wonderful savings they bring to every purchaser. Just as soon as one is ended, preparations are begun on the next. Monday sees our best efforts of the past month crystallized into a dazzling group of matchless housekeeping bargains. Read carefully the list. If you don't see what you want, it is here nevertheless—and for less.

50c Bed Sheets 36c

SIZE 72x90; full bleached; good weight; wide hem at top; double stitched center seam.

15c Pillow Cases 10c

SIZE 42x36; made of heavy muslin with 3-inch hem at top. Our 15c special 10c.

8½c Crash 4½c

Bleached, red border twilled; sold by the bolt, 25 yards in piece.

16c Crash 11c

All linen; special width and weight; blue and red borders.

20c Toweling 9c

Pure linen, checked glass toweling; large and small checks.

85c Linen 59c

Table linen, 72 inches wide; bleached, mercerized damask; new patterns.

$2.00 Napkins $1.39

18x18, silver bleached table napkins; big variety of patterns, doz. $1.39.

15c Towels 9c

20x28, heavy unbleached bath towels; soft and absorbent.

15c Crash 9c

Full bleached; absorbent; 17 inches wide; heavy weight.

20c Crash 14c

Linen German crash; extra heavy; plain or colored borders.

25c Towels 19c

Heavy linen dish towels; large size; checks and stripes.

$1.25 Linen 89c

Pure linen heavy German table damask; full bleached; 2 yards wide.

$3.50 Napkins $2.69

22x22, full bleached table napkins; full line of patterns, dozen $2.69.

35c Towels 19c

Large size heavy full bleached, hemstitched huck towels.

5000 Yds. 45c Ribbons Monday 19c

WIDTHS from 4 to 6 inches—superior grade luster taffetas, satin taffetas, messalines, Dresden stripes and plaids—all the new spring shades for millinery purposes, sashes and hair bows. All bows tied free by our Ribbon Expert .....

$1.25 Spreads 64c

¾ size snowflake bedspreads; hemmed; Marseilles patterns.

12½c Muslin 10c

"Fruit of the Loom" bleached muslin; regular 12½c, Monday 10c.

7½c Muslin 4½c

Heavy brown muslin for house lining. Special Monday 4½c.

20c Sheeting 16c

8-4 bleached muslin for pillow cases.

25c Sheeting 21c

7-4 bleached sheeting, regular 25c, Monday 21c.

30c Sheeting 26c

9-4 bleached sheeting; regular 30c, Monday 26c.

$1.50 Blankets 98c

Bordered, gray cotton blankets; large size; good weight.

10c Muslin 8c

Full bleached, soft, yard wide muslin; regular 10c, Monday 8c.

9c Muslin 7½c

Unbleached muslin of extra quality; will bleach soft and white.

22c Sheeting 19c

6-4 bleached sheetings for single beds.

28c Sheeting 24c

8-4 bleached sheeting, of superior quality.

Table Linen Remnants

All lengths and qualities.

Half Price

Wonder Millinery Sale



800 Tailored, Street and Dress Hats Values $12.50 to $20

$7.50

THE champion trimmed hat sale down-to-date. Choicest and most desirable new shapes for spring wear. All straws and fancy braids, trimmed in the latest New York and Parisian styles, with beautiful feathers, sweeps, aigrettes, buckles, ornaments, ribbons and imported French roses—also a magnificent exhibit of blacks. Had these hats been produced under ordinary conditions the prices would range from $12.50 to $20.00. Ready for the biggest millinery business Monday, with positively the best, handsomest and most attractive $7.50 hat ever placed on sale anywhere.

(Second Floor)

Great Purchase and Sale 2000 Dozen Yard Bolts

Fine Val. Laces

Values to $2.00 . . . . 75c Bolt

FINEST French and German Val. laces—all new patterns in matched sets. Values to $2.00. Special Monday.

NOTE—We doubt very much if such exquisite Val. laces will be available again this season at such a low price. Your opportunity Monday.

Augustine Corsets Half Price

DISCONTINUING the line, that's the reason—goods are perfect; silk and light weight batiste and heavy coutil; brocaded and plain.

REGULAR PRICES.....$1.00 TO $12.00
MONDAY, HALF .....$1.25 TO $6.00

Jacoby Bros. 331-333-335 South Broadway

$1.25 Gloves 89c

ONE-CLASP tan cape gloves in all sizes. New stock. Just 100 dozen pairs in the sale.

New Long Kimonos

CONGRATULATIONS are certainly due the artist who first conceived these elegant new designs in spring Kimonos, for they are without doubt the most entrancing little House Garments for Miladi we have ever laid eyes on. We barely hint at a few.

LONG models of dainty, sheer batiste, faced with broad bands of flowered and striped self-material. Price only $3.00

Charming models in finest polka dot organdies, belted style, at..... $3.75

Some in Dotted Swiss, with Filet Lace trimming at $3.50

Short Kimonos Prices Range from 50c to $3.75

MATERIALS and styles much the same as the long ones—exceptional assortments and values at the following prices:

85c, 95c and $1.25

In the Domestics Monday

Sharp Reductions

15c Amoskeag Gingham, yard 12½c
12½c Everette Gingham, yard 9½c
15c Wide German Calicoes, yard..... 10c
20c Galateas, yard.... 16 2-3c
15c Percales, yard.....10c
15c White Domet, yard, 9½c

Show New Trimmings

THIS department is radiantly ready to cater to your every trimming want. The shelves and cases are filled to overflowing with the daintiest designs and finished products of the cleverest brains and nimblest fingers.

Rich Oriental trimmings in rarely beautiful combinations. Tucked and Russian nets, allovers and a host of others altogether too numerous to mention.

39c Corset Covers 25c

MADE of most excellent materials and trimmed in a multitude of styles with pretty laces—a full line of sizes to choose from.

Jacoby Bros. 331-333-335 South Broadway

Los Angeles County—Its Cities and Towns.

NEWS REPORTS FROM CORRESPONDENTS OF THE TIMES.

PASADENA.

TO CHASE WIFE THROUGH AIR.

NOVEL FEATURE PROMISED FOR WEEK OF SPORTS.

Another Transcontinental Balloon Race is to Start from the Crown City—Lack of Volunteers Causes Financial Receipts of Tag Day to Be Less Than Expected.

Office of The Times, No. 36 S. Raymond Ave.

PASADENA, March 14.—A carnival of sports is to be held at Tournament Park this week, beginning tomorrow afternoon at 2:30 o'clock and ending late Saturday afternoon.

A baseball game between the Chicago White Sox and the Los Angeles Angels is to be played Monday afternoon at 2:30 o'clock, and arrangements are now being made for another game between the teams later in the week.

The Circle Stars and Black Cross teams are to play a game of pushball on horseback Tuesday. They played a tie game New Year's Day, and another close one a few weeks ago. The game is interesting, and these are the only teams in Southern California.

The Out West Club is to give one of its exhibitions of western riding, holdups, and other features, Wednesday afternoon. Jake de Rosier, one of the fastest motorcycle riders in the world, is to give a "dare-devil" exhibition on Wednesday, on his powerful and especially constructed machines. This event should furnish all the speed and excitement desired by any audience.

Gentlemen's driving exhibition and matinée races are to be held Thursday afternoon, and it is expected some of the best horses of California will be entered.

Races, a field and track meet, pushball on foot, and other collegiate sports, will be under the direction of George Braden of Occidental. The pushball game will probably be between the teams of Pasadena High and Throop, and the students of the various schools are to take part in the other contests.

Saturday afternoon three companies of infantry, one of cavalry, one of Spanish War Veterans and the Signal Corps men are to participate in a sham battle. After the battle the signal corps will give an exhibition of signaling with flags and other instruments.

-id:C;nl mJDhfS usiqMy

The baseball diamond has been put into the best of condition for the games. The outfield has been clipped and all possible obstructions have been removed. Other features may be added to the programme by the committee tomorrow.

AERONAUTICAL EXHIBITIONS.

One of the largest features of the carnival is to be the aëronautical exhibitions by Roy Knabenshue and Capt. Mueller. The balloons, United States and American are now being inflated at Tournament Park and will be on exhibition Monday. Passengers are to be taken up Tuesday afternoon and on Saturday another transcontinental race is to be attempted.

Capt. Mueller is confident that he will have a much more successful trip than the one from Los Angeles, and expects to be seen as far as the western slope of the Mississippi Valley. In the first trip Capt. Mueller had most of his trouble with the wind currents blowing in a circle over Los Angeles, and believes that in rising from Pasadena, he will at once strike an eastern current that will carry him across the mountains and desert. Mueller is to pilot one of the large balloons, but the pilot for the other has not yet been selected.

NOVELTY PROMISED.

On Wednesday afternoon Roy Knabenshue, assisted by Mrs. Knabenshue, is to present quite a novelty in the line of sports. In the airship Fairy his wife is to ascend and sail out towards Los Angeles. Knabenshue is to start in pursuit after a few minutes and endeavor to head his "runaway" wife and chase her back to the park. The spectacle will be one that has never been tried before and the sight of a man chasing his wife through the air will be interesting.

Knabenshue is to make an attempt to break the record for remaining in the air in a dirigible balloon. The record is four hours and five minutes, and he thinks he will establish a much longer record.

On Friday afternoon he is to attempt a flight from Pasadena to the top of Mt. Wilson by the way of Eaton Cañon. Knabenshue has made a trip to the top of the mountain and selected the place where he will endeavor to land. He will try to make the round trip, but if it is found to be impossible the machine will be brought back on pack mules.

If Knabenshue should fail in either his Thursday or Friday trips, he will make another attempt at it on Saturday. Other flights over Pasadena will be taken on Monday and Tuesday.

Nearly $750 was gathered through the medium of the annual tag day yesterday of the Finance Committee of the Emergency League. Lack of volunteers to sell tags in the city streets was the cause of such a small amount being obtained.

Mrs. W. F. Knight, who is in charge of the finances of the league, said last night that the effort had been a much greater success than last year, but that it had not come up to expectations.

In the midst of the sale yesterday, a call came for aid from a family in need of food and clothes, and the investigations Committee left the work of selling tags and went to the rescue of the needy ones.

AT THE CHURCHES.

Ballington Booth will speak at the Presbyterian Church this evening and not this morning.

Melville Trotter, the well-known evangelist, will address a meeting for men at the First Methodist Church this afternoon. He will speak at the First Christian Church this evening under the auspices of the Christian Endeavor Mission.

PLOWS HIS DOWNFALL?

George Folsom of Los Angeles is in jail here awaiting trial on a charge of stealing plows. The value of the goods he is accused of stealing enables a charge of grand larceny to be laid against him.

CLERK IS CORRECT.

Assistant City Attorney Honberger has handed down an opinion that the official city ballot, as published by City Clerk Dyer is correct. It will not be changed for the coming election, although both sides wish it would. According to the ticket, there are no parties but all candidates run independently and their names appear in alphabetical order.

AGAINST SPEEDERS.

The police are making a vigorous campaign against automobilists who run their cars at a dangerous rate of speed.

F. D. Foss, chauffeur for R. F. Carmen, a race-horse owner who lives at No. 430 West Colorado street, was yesterday fined $15 for speeding his automobile, but when he found that his fine was so large he decided that he was not so guilty as he thought he was at first and asked for time to consult an attorney. Although the court believed the act to be decidedly out of the ordinary, Foss was allowed until Monday to give his side of the case. He said he did not have $15 with him and that his employer told him not to pay a higher fine than $10.

PLANS FOR CANTATA.

Plans are nearly completed for the cantata which is to be given by the choir of the First Christian Church on the 23d inst. A chorus of fifty voices will sing and four of the leading vocalists of the city will be heard in the rendition of Cowen's "Rose Maiden." Miss Frances Boynton, soprano; Nuncie S. Bittman, contralto; Harry Clifford Lott, baritone, and Paul Lacey, tenor, will be the soloists.

TENDERS RECEPTION.

One of the events of the Lenten season was the reception given by Miss Anna B. Orton for the senior and junior classes of the English Classical School on Friday night. The reception and dining-rooms of the school were decorated in Shasta daisies and greenery. The gymnasium was trimmed with pennants and school colors. Among those present were Misses Redden, Cassell, Roberts, Mhoon, Hoffman, Ellsworth, Freudenstein, Barker, Webster, Tew, Cameron, Wilson, Grimes, Ballard, Fay, Thompson, Daugherty, Green, Weese, Starkweather, Currier; Messrs. Vosburg, Currier, Lewis, May, McStellar, Mason, Hoffman, Smith, Wotkyns, Nottmeyer, Kent, Horton, Thompson, Granger, Thorne, McCament, Patterson, Stephens, Gillman, Barnes and Dr. McKellar.

Hotel Vista del Arroyo and bungalows, Pasadena.

Phelps for wall paper and paints.

Wadsworth sells paints.

Marvelous black opals; rare Mexican fire opals; finest Australian opals, mounted and unmounted; always reasonably priced, at Grace Nicholson's Old Curio Shop, 46 Los Robles.

Oriental rugs, antique mahogany. Wigwam, 61 N. Euclid.

For a good home in a college town, among the orange groves, see Frank Wheeler, Claremont, Cal.

GENEROUS UNCLE.

SOLDIERS' HOME MUCH RICHER.

CONGRESS GIVES TO IT NEARLY SIXTY-FOUR THOUSAND.

This Donation Is in Addition to the Three Hundred and Seventy-seven Thousand Hitherto Appropriated for Maintenance During Fiscal Year—Recent Deaths.

SOLDIERS' HOME, March 13.—In a letter just received by Gov. Cochrane, from headquarters in New York, he is officially notified that Congress has conceded every item of the special appropriation asked for by this branch. This includes a building to be used as the commissary storehouse, which will cost $17,000; remodeling laundry building, $5000; water pipe line in Mandeville Cañon, $20,000; cast-iron pipe line from Lake Brown to the Hose Junction, $9600; iron fence to inclose the home, $12,200.

The regular appropriation for maintenance of the Pacific branch for the fiscal year ending June 30, 1910, amounts to $377,000, apportioned as follows: Current expenses, $53,000; subsistence, $157,000; household, $59,000; hospital, $48,000; transportation, $3000; repairs, $45,000; farm, $12,000.

This home is in possession of water rights in Mandeville Cañon. During this year 19,400 feet of cast-iron pipe were laid beyond the headworks to swell the supply at this point. As a result, Chief Engineer Dobbings said today that, whereas, one year ago the flow registered 77,760 gallons a day, it is now 970,444 gallons.

The special appropriation will make possible the laying of five miles of large pipe from the headworks via the reservoirs to the home junction, which is expected to double the present flow. The water is used for irrigation of the farm, garden, parks and lawn.

The hotel and restaurant, now in readiness, will be opened on Monday. A woman chef is in charge and, for the present, but one girl will shout meal orders from the dining-room. The apartments in the hotel are tastefully furnished, and will prove a welcome convenience to friends and relatives who desire to spend a few days visiting veterans.

Pensioners will be paid on Tuesday, for the quarter ended March 4. As a consequence, applications for furloughs are already flooding the office.

The president of the board of managers, Maj. Wadsworth and Inspector-General Elwell will arrive here on Tuesday.

RECENT DEATHS.

Michael J. Alkin, late Co. E, First Ohio Infantry, a native of Ohio, admitted from Los Angeles in 1902, died March 10, aged 82.

Judson B. Taft, late Co. B, First Wisconsin Cavalry, a native of New York, admitted from Chicago in 1902, died March 12, aged 76.



Remarkable Reunion.

Bloomington, Ill., women who met at Redondo yesterday. Top row, reading from left to right: Mmes. McStay, Cavins, Cravins, Arnold and Chrisman; second row, Mmes. Wheaton, Will Huff, F. C. Smith and Brock.

NINE HAPPY ONES.

Former Bloomfield Women Entertained at Redondo—Postmaster Receives His Commission.

REDONDO, March 13.—Mrs. E. L. Chrisman entertained eight ladies today at a reunion of Bloomfield, Ill., friends, which was rather remarkable. The nine women were friends in Bloomfield when children, and all are within a few years of being the same age. Five have since moved to Los Angeles county and continued the friendship ever since. The ladies are Mrs. E. L. Chrisman, Redondo; Mrs. Carl McStay, Mrs. Cora Cavins, Mrs. Georgia Wheaten, Mrs. F. C. Smith, Mrs. Margaret Brock, Los Angeles; Mrs. George Cravins, Bloomfield, Ill.; Mrs. William Huff, Santa Ana, and Mrs. Harold Arnold, Mackinac, Mich.

S. D. Barkley, the well-known politician and member of the Redondo Board of Trustees, received his commission to the postmastership of Redondo Beach from Theodore Roosevelt today. Mr. Barkley was appointed January 6. He will assume charge of the office Tuesday or Wednesday, succeeding Mrs. Laura J. Hannon, holder of the office for the past fourteen years.

SANTA MONICA.

STEPS BEFORE PASSENGER CAR.

WEED-BURNING GANG SEES ONE COMRADE KILLED.

Twelve Volunteers, Including Son of Former Senator and Also a Woman Will Today Contribute Cuticle to Help Save Life of Girl Who Was Fearfully Burned.

SANTA MONICA, March 13.—Charles Burg, who was employed with the weed-burning gang of the Los Angeles-Pacific Company, was struck and killed by a passenger coach of that company shortly after noon today. The weed burner was in operation near Ivy station, on the Venice division, and it seems that Burg had some business in connection with the operation of the device that took him to the rear end of the car. Unfortunately a passenger car was approaching from the opposite direction as Burg stepped onto the track parallel to the one on which the mogul and the weed burner were traveling. The car was so close upon Burg that it could not be stopped before striking him, and if he saw the car he evidently had not the time in which to get out of its way. The injured man was hurried to the Santa Monica Bay Hospital, where he died an hour after arriving there. Deceased was 30 years of age, has no relatives in California, so far as is known. He came West from Michigan.

Twelve volunteers will present themselves at the Santa Monica Hospital tomorrow morning for the purpose of contributing so much of their cuticle as the surgeons may deem necessary for the preservation of the life of Miss Lou Reynolds, the Santa Monica girl of 14 years who was fearfully burned by a coal-oil fire a few weeks ago. Among those who have volunteered for this cause are Roy Jones, son of former United States Senator Jones; Frank Lawton, commodore of the Playa del Rey fleet, and Mrs. Coulon of the Santa Monica Cañon Tent City. The victim of the fire was left destitute of skin from the knees to the waist. There were other burns, but these are recovering without contributions, and the operation tomorrow will be for the purpose of renewing the skin on one leg. At a subsequent day there will be volunteers for a second treatment.

SANTA MONICA NOTES.

Business men, capitalists and investors are invited to meet Monday afternoon at 2 o'clock for the purpose of considering the Arcadia-Kensington hotel proposition.

The South Pasadena High School baseball team defeated the Santa Monica High School nine this afternoon. The score was 6 to 4. The game to be played here tomorrow afternoon will be between the Santa Monica Stars and the Racycle team from Los Angeles.

Mr. and Mrs. W. P. Hall of Seventh street have moved to Los Angeles.

C. H. Griffith, who caught a yearling deer in the surf early in the week, will make a family pet of it. He has secured a permit to keep the animal, the permission having been granted by the State Game Commission.

The date for the Prohibition rally has been set for March 27. E. W. Chafin, Prohibition candidate for President, will be the speaker.

EAGLE ROCK.

EAGLE ROCK, March 13.—The Twentieth Century Club is completing plans for the laying of the corner-stone of the new club-house for which a handsome site has been donated. Members have secured $2029 toward construction. The building will face the famous Eagle Rock which has given the name to the place.

Miss Mabel Myres, daughter of Mrs. G. E. Myres of Highland Park, was today honored by Mrs. Godfrey Edwards with a jonquil party and linen shower at "Croftland," Mayfair Park, in the Eagle Rock foothills. Guests were from Los Angeles, Highland Park, Glendale and Eagle Rock. After a luncheon which carried out an original idea of the hostess, the party boarded the car and made the first trip by rail into Glendale. Miss Myres in two weeks will become the bride of Carl Reise of Imperial.

ERNA AT SAN PEDRO.

Big German Steamer Makes First Call on Route to Mexico and Nicaragua.

SAN PEDRO, March 13.—The big German steamship Erna, Capt. W. Ziegenmayer, of the new Jebsen-Ostrander line, arrived this morning from Vancouver, B. C., via San Francisco bound for Manzanillo, Mex., and Corinto, Nicaragua. With her sister ship, the Ella, a regular monthly service will be maintained between British Columbia and West Mexican and Central American ports, with San Pedro as a port of call. The northern and southern terminus of the Jebsen line will be at Vancouver, B. C., and Corinto, respectively. On account of the low tide the Erna did not attempt to enter the inner harbor, but anchored under the breakwater. Freight and passengers were taken out to her by the Banning Company's tug Warrior. She only remained here a few hours before continuing her voyage.

The gas schooner Charles Hanson, Capt. Harriman, arrived here this morning out fifteen days from Manzanillo, Mex., with a valuable cargo of 250,000 feet of mahogany and cedar logs. Instead of taking the raw material to San Francisco as formerly, to be manufactured into lumber for Southern California, it is stated that in future the logs will be brought direct here and made into furniture in Los Angeles.

A fire in the Nob Hill Hotel early this morning did $200 damage before it was extinguished.

LONG BEACH.

MISSING WOMAN MAY BE DEAD.

IN CANAL WATERS POSSIBLY SHE ENDED LIFE.

She Told Her Mother Before She Disappeared That She Would Do Away With Herself—Thirty Sites Are Offered for the Proposed New Grammar School.

LONG BEACH, March 13.—Despite every effort made by the police department, her relatives and members of the Fraternal Aid Association, no trace has been found of Mrs. Talma Neibel, who disappeared yesterday while en route from her home to her physician's office, a distance of only two blocks. Developments today would indicate that she has gone away to end her life. Two weeks ago, a roomer at the apartment house says, Mrs. Neiber attempted suicide, and twice since then has told her mother that she would do away with herself.

No one has been found who saw the woman after she left her home and the theory is advanced that she took an Alamitos Bay car and went down to the West Naples canal, to end her life. This arm of the canal is remote from any habitation and it would be easy to plunge into its waters unnoticed. Relatives in Anaheim and Los Angeles have heard nothing of her.

Thirty sites have been offered the Board of Education for its proposed new grammar school somewhere in the vicinity of Elm and Pennsylvania avenues in the northern part of the city. The prices range from $3000 to $10,000. The board will visit the different sites Monday and make a selection.

John Tribarbe, one of the alleged blind-piggers arrested yesterday, entered pleas of guilty to two complaints of violating the county liquor laws and was fined $550, which he paid. George Ramsey pleaded not guilty and was held to answer in $1000 bond. Unable to furnish this he was sent to the County Jail. L. Lauricello was released on his own recognizance to appear Monday, and will probably be discharged as his place is within the corporate limits of Belmont and out of county jurisdiction on the liquor question.

Prof. Willey's new municipal band will give its first free concert in the band shell on the beach, Sunday afternoon, with the following programme: "The Rifle Regiment" (Sousa;) "Poet and Peasant" (Suppe;) concert solo, "The Rosary" (G. H. Tyler;) "Rainbow" (Wenrich;) "Reminiscences of the South" (Solomon;) "La Reine de Safa" (Gounod;) baritone solo, "Ben Bolt" (Don Ellis;) "A Hunting Scene" (Buccalossi;) "Woodland" (Luders;) "Star Spangled Banner."

A big realty deal was closed today by Mrs. Nellie Messenger who, acting as agent of William Cleague, sold the Park View Hotel to W. A. Holmes of San Francisco for $65,000. The Park View is a modern family hotel on Pacific avenue, opposite the City Park and is a three-story brick building. The new owner will take possession at once.

A report was received here today that the body of young Elkins, the aëronaut drowned at San Pedro Monday, had come ashore at West Long Beach, but the police down there say they know nothing of it.

WIRELESS WAR PROMISED.

Avalon Shipbuilder Wants Rates Reduced—Boy Saved from Drowning. Yellowtail Visit Island.

AVALON, March 13.—S. D. Bradford, owner of the Bradford shipbuilding yards here, today announced his intention of putting into operation the plant recently used by the Pacific Wireless Telegraph Company. It is his purpose to try to have reduced rates charged by the United Wirless Telegraph Company.

Mr. Bardford said: "I have bought the old plant and propose to give a 50-cent rate to all visitors during the summer season. Many business men here have complained to me that the rate of 75 cents for ten words is excessive, as the United Wireless rates at other points for a distance of 400 miles is only 40 cents. We are no doubt in for a long fight. The distance for Avalon messages is but fifty miles and the rates are double those charged for messages to San Francisco. I am prepared for any emergency and have secured the services of two expert operators."

Only the timely arrival of "Marine Jimmie," today, prevented the death by drowing of little Leslie Adams, son of J. Adams, assistant manager of the Meteor Boat Company. The boy was playing in the boats at the foot of Metropole avenue and fell between two of them into water which is eighteen feet deep. His screams for help were heard by several bystanders, but they were unable to locate him. Had it not been for the boatman's assistance the boy would have lost his life.

The following are guests at the Metropole: Dr. and Mrs. H. B. Sumas of Omaha; Thomas Fisk and wife of Boston, and Mrs. H. Kavenhill of New York.

A large school of yellowtail entered the bay at 11 o'clock this morning, and for a time sport was exceedingly good. The largest fish caught weighed twenty-six pounds, but was captured with heavy tackle.

Much satisfaction prevails among the boatmen now that the piles have been removed from the foot of Sumner avenue by the Santa Catalina Island Company. The beach again presents its old-time appearance and boatmen willingly pay their wharfage tolls.

TRIUMPHANT.

JOY-INSPIRED, WILDLY CHEER.

Enthusiasm Over First Car Is Unrestrained.

Glendale-Eagle Rock Line Opening an Event.

Throng Lines Tracks, Gives Manager Ovation.

GLENDALE, March 13.—The new Glendale and Eagle Rock car was put on the track at Colorado street, Eagle Rock, at 10:55 o'clock this morning, and the crowd that had waited for it—many since the early morning hours—went wild.

Boys and girls had decked their ponies with great wreaths of California poppies, and autos and carriages were filled with enthusiastic friends of the road. All day people crowded the line, eager to see the first car start, and spent the time cheering the big gangs of cholos who were finishing the roadbed.

At 1 o'clock the current was turned on for the first time, and at 5:30 o'clock the car, loaded with passengers from Eagle Rock, Los Angeles, and Glendale, started on its first journey over the line amid the wildest excitement. Hats, handkerchiefs and even coats and sweaters were waved and cheer after cheer was given.

The car received an ovation throughout the trip. Wagons, buggies, autos and cycles lined the way. Going into Glendale people actually crowded the tracks, necessitating several stops to avoid running over the boosters.

At the edge of the town, Canon Crest was ablaze with lights. Third street and Glendale avenues were black with people, who had waited hours for the appearance of the car.

As it stopped in front of the Bank of Glendale the demonstration overwhelmed Mr. Goode, who was called for again and again, as he stood on the platform beside his wife and many loyal friends.

A large delegation of Eagle Rock clubwomen had come on the car and they presented "Manager Goode" with a fine gift.

The return trip was on schedule time. Tomorrow, cars will run on the hour and half-hour.

A noticeable feature was the unmistakable pleasure of many of those who have opposed the new road from the very first.

The people are happy and thoroughly satisfied that the long struggle for the line is ended.

NEEDED IMMEDIATELY.

Polytechnic High School for Ocean Park District Will at Once Be Petitioned for.

VENICE, March 13.—As a direct result of the meeting held at the ship Cabrillo last night, under the aspices of the Venice Chamber of Commerce, petitions have been placed in circulation among the taxpayers of the Ocean Park school district. These pray for the establishment of a polytechnic high school. It was the sense of the meeting that such an educational institution is needed right away, without awaiting the results of the formation of a union high school district with Santa Monica, as has been proposed. Playa del Rey is to be included in the enterprise if the property owners of that district evince a desire to come in.

This action is not wholly in accord with the views entertained by the members of the Ocean Park Board of Education, who, on the preceding day adopted a resolution favoring the formation of a union high school district in conjunction with Santa Monica.

J. C. Cunningham was pleasantly surprised Thursday evening at his home, No. 822 Trolleyway, when eighteen friends dropped in on him. They all came from Los Angeles to assist in the discussion of a surprise supper given in honor of the celebration of his natal day. It was a typical shamrock supper, the decorations being in green and white.

L. F. Metzel and E. S. Richardson have come to the strand from Salt Lake City, and will make their home here.

The members of the South Coast Civic League are busy with preparations for a reception to be given on March 22 in honor of the founder of the George Junior Republic. Mr. George is now residing on Wadsworth avenue, but in early spring will take his departure from the beach.

Beauty Secrets

How to Have a Beautiful Rich Brown Head of Hair.

Send for a Trial Package Today



My Dear Woman, If You Would Only Use Mrs. Potter's Walnut-Juice Hair Stain, as I Do, No One would ever Know You Stained Your Hair.

It only takes you a few minutes once a month to apply Mrs. Potter's Walnut-Juice Hair Stain with your comb and have a nice rich brown head of hair, such as all admire. Stains only the hair; doesn't rub off, contains no poisonous dyes, sulphur, lead or copper. Has no odor, no sediment, no grease. One bottle of Mrs. Potter's Walnut-Juice Hair Stain should last you a year. Sells for $1.00 a bottle at first-class druggists. We guarantee satisfaction. Send your name and address on a slip of paper, with this advertisement, and enclose 25 cents (stamps or coin) and we will mail you, charges prepaid, a trial package, in plain, sealed wrapper, with valuable book on hair. Mrs. Potter's Hygienic Supply Co., 541 Groton Bldg., Cincinnati, O. Mrs. Potter's Walnut-Juice Hair Stain is recommended and for sale in Los Angeles by Owl Drug Co., 220 So. Spring and Fifth and Broadway, and 625 So. Broadway.

DEMONSTRATION

AT

555 South Main Street

OF THE

Scabrook-Box Differential Railway Axle

School of Art and Design

N. E. Corner Westlake Park. Every branch, from rudiments to highest. Day and evening classes. Illustrated [illegible]

The Vital Quest

How shall I trim my new spring hat? Wh

Cawston Ostri Feathers

of course. Have you visited the new store of the Ostrich Farm,

313 So. Broadw

There you will see ostrich feathers and boas in all the latest Parisian spring shades.

These are the ostrich feathers which have taken prizes in competition with the world's manufacturers at Paris, Omaha, Buffalo, St. Louis, Portland and other cities.

Can you afford to purchase inferior goods when the most critical people returning from eastern trips wait until they reach Los Angeles to purchase from

Cawston

Why not have your

Old Feathers Dye

one of the

New Shades

or made over into a

Willow Plume

which will require only a few days in our repair department. Bring them to our city store, 313 S. Broadway.

Visit the Cawston Ostrich Farm, So. Pasadena, and see the most expert workers in America prepare feathers in the largest factory west of New York.

WE SELL NOTHING BUT

Sample Shoes

ALL LEADING MAKES

In All Sizes, Styles and Leathers

Walk-Overs
Burt & Packard
Douglas
American
Gentleman
Florsheim
Correct Shape
Hanan
E. P. Reed

These Shoes cost regularly $3.50, $4.00, $5.00 and $6.00. Our price,

$2.65

ELKSKIN SHOES

Men's $4.00 Elkskin Shoes..... **$2.95**

Women's $4.00 Elkskin Shoes..... **$2.65**

Boys' $2.50 Bicycle Elks..... **$1.95**

Misses' and Children's Elkskin Shoes, wear like iron, $2.50..... **$1.85**

Made in Our Own Factory.

ALL SHOES GUARANTEED

Present This Ad. and We'll Pay Your Car Fare.

Monday, Tuesday and Wednesday

Philadelphia Shoe Co.

624 SOUTH SPRING STREET

It Is Child's Play



If You Use Our Trebla Brand Paint **$1.50 Gal.**

ALBERT WALTER

627 S. Spring Main 1055

Cudahy Ranch Lands

$400 upwards an acre. ¼ cash, balance on time. Call for free tickets.

JAMES R. H. WAGNER, Mgr.

Ground Floor, Pacific Electric Bldg.

ROSENBLEET'S COLLEGE
1039 W. SEVENTH ST.
GARMENT CUTTING, DESIGNING AND LADIES' TAILORING
Most thorough and practical of its kind.

Shorthand Institute

Day and Evening. Individual instruction. The Company of Public Stenographers, [illegible] W. Hellman Building.

Schools and

Northborough School for [illegible]

Certificate admits to college. Superior advantages. References from [illegible]

MRS. GEORGE A. [illegible]
MISS GRACE WI[illegible]
Principal.

Northborough Prep[illegible]

[illegible] West Adams street. School for girls under [illegible] OF AGE. Pupils received [illegible] and semester begins Feb. [illegible]
B. LINDLEY, Principal.

Dobinson

Art. Evening [illegible] lessons. Speaking. Stage training. [illegible]
DOBINSON ACA[illegible]
1044 [illegible]
Send for Catalog

MISS WING'S SCHO[illegible]
1226 ALVARADO [illegible]
Day and boarding. [illegible] menta. We are [illegible] High School. Girls prepared for university. Best [illegible] Highly accomplished [illegible] Small classes, individual [illegible] home school. Miss [illegible] Principal. Home Phone [illegible]

MISS IDA LA[illegible]
SCHOOL FOR [illegible]
This is [illegible] Accredited to [illegible] parade street. Mail or [illegible]

THE BROWN[illegible]
Southern California's [illegible] Ideal school [illegible] faculty. Graduates [illegible] leg. 927 W. 7th St.

YALE SC[illegible]
T. G. Adams, B.A., [illegible]
Boarding and Day [illegible]
Gymnasium.
309 NORTH UNION AV[illegible]

URBAN ACADEMY
Military Boarding and [illegible] and Beacon Sts.

GIRLS' COLLEGIATE
ADAMS AND [illegible]
ALICE K. [illegible]
DENNEN, Principals.

PISK TEACHERS
4000 positions filled in [illegible] member teachers in demand. [illegible] Coddington, Mgr. SPRING STREET.

HARVARD SCHOOL
Western Ave. [illegible]
for illustrated catalogue.
Granville C. Kinney, Le[illegible]

English Classical School for [illegible]
Pasadena, Cal. Day and [illegible] year. Certificate admits [illegible] and semester begins Feb. [illegible]
134 So. Euclid Ave.

Business
New Stenotype Method

Dentistry
[illegible] Grand Ave.

Boynton
Established 1888. [illegible] grade to graduate [illegible] nal practice [illegible] ain Jan. 15.

CALIFO[illegible]
For boys [illegible] medians and [illegible] Military [illegible] Location [illegible] Dean. Home [illegible]

ewsy Happenings

NEWS REPORTS FRO[illegible]

TOO BAD.

S NOT LIKE ITS NEIGHBOR.

CHURCH OBJECTS TO [illegible] AR LUMBER YARD.

[illegible]byterians Strongly Favor [illegible] New Site—Powder Be[illegible] Filled With Matches in Boy's [illegible] and Citizen Puts Out Fire [illegible] ing Water.

[illegible], March 12.—Many Presbyterians strongly favor selecting a new site for the proposed new church here. [illegible] that a lumber yard is to occupy the [illegible] territory just across the street from the present location, makes the latter one not at all desirable. [illegible] is contemplated, probably [illegible] Fifth street and Second Ave[illegible]

HERE IT BURNED.

[illegible] Logsdon, son of a local res[illegible], secured possession of a [illegible] quantity of loose gunpowder, [illegible] had placed, boy like, in his [illegible] pocket. The powder became [illegible] with some matches, which [illegible] up a close acquaintance, on [illegible]ce, and the lad was soon [illegible] help. J. G. Young threw [illegible] of water on the boy, put[illegible] fire, with no serious dam[illegible] to his nerves. The only [illegible] boy is reported to have [illegible] that he believed it had [illegible] underwear.

[illegible] distinct shock of earthquake [illegible] at about 5:29 yesterday. The [illegible] temblor was sufficiently [illegible] rattle the windows in houses, [illegible] damage of any kind is re[illegible]

[illegible] a weekly paper conducted [illegible] L. Westland & Son, has [illegible] a Junior Mergenthaler [illegible] machine, to be used for the [illegible] both of the News and the Messenger, the latter being [illegible] William E. Westland.

SIGN FOR GAS.

[illegible] of installing a modern gas [illegible]ario is now under way, and [illegible] be taken to have the serv[illegible]ed to Upland, as well. To do [illegible]ecessary to have a guaran[illegible]least 200 consumers. A little [illegible] this number is already [illegible] and it is thought there will [illegible]ble to secure the remainder, [illegible] to cost not to exceed $1.50 [illegible] feet.

KEEPER LOSES GOLD.

[illegible]ckles, an humble sweeper of [illegible], lost $50 in currency and [illegible] he tied up in a handker[illegible]ched in his pocket. Though [illegible] is offered, no trace of the [illegible]ney has been found.

[illegible]. George Hogg expect to [illegible] a week for San Diego, where [illegible] remain for a short visit, be[illegible] they start for a year of [illegible] sightseeing.

[illegible]. L. Miller has resigned the [illegible] of the Nazarene Church, and [illegible] to Guthrie, Okla., where he [illegible] be one of the pastors for [illegible], and later probably will [illegible] the present Mrs. Miller [illegible] will remain in Upland.

[illegible]E FOR INVALID.

[illegible] was called to San Fran[illegible], by a telegram an[illegible]ortical turn in the condi[illegible]wife, who has for several [illegible] a patient in a hospital in [illegible]y. It is said there is no [illegible] recovery of the invalid. [illegible] different views of the [illegible]mmar school have been [illegible]C. Isaac, for use in the [illegible] made at the Alaska-Yu[illegible]. This school building [illegible] chosen as a model for [illegible], over all other schools [illegible] this country.

[illegible]derful Arrowhead Hot [illegible] cure that rheumatism, [illegible] and unapproachable [illegible]

"HOMBRE LOCO."

FE IN RIBS UP TO HILT.

[illegible]DED MAN PROVES TO [illegible] STRONG-ARMED.

Fellow-Worker Who Criti[illegible] Way of Picking an Or[illegible] at Tustin—Jokes With [illegible]s Police When Being [illegible] at the Jail.

ANA, March 13.—With a [illegible]-five inches deep in his [illegible]Dominguez lies in [illegible], and Thomas Estrada, who [illegible], is in the County Jail, not [illegible]ormed that he has placed a [illegible] what may prove to be a [illegible] Dominguez and Estrada [illegible] an orange-picking gang at [illegible]-19 o'clock this morning [illegible] few words over whether or [illegible] had picked a tree in a [illegible]ner. The latter suddenly [illegible] Dominguez, who threw his [illegible] and forward to protect [illegible] that instant Estrada [illegible] from his belt, and drove [illegible]ife force into Dominguez's [illegible] inches beneath the arm[illegible]pit, which is of the hunt[illegible]type, with a blade five and [illegible] inches long, went in to [illegible]. Manuel, foreman of the [illegible] gang, seized Estrada [illegible] wrenched from him. While [illegible] and officers were on their [illegible] stood around and com[illegible] Dominguez's bleeding as [illegible] were not a party to the [illegible]

[illegible] was arrested by Deputy Will[illegible]table Jackson. He laughed [illegible] may be searched at the [illegible] among the weak-minded [illegible]ons." He says Dominguez [illegible]ion as though to draw a [illegible]

[illegible]'s condition is precarious. [illegible] much blood. The knife [illegible] the heart, say the phy[illegible]. In the experience of phy[illegible]icians suffer and live [illegible] gunshot wounds that [illegible] a white man. The physician [illegible] Dominguez says that were [illegible] white man he would die. [illegible] Mexican will not say [illegible] is dead.

[illegible] the wonderful waters of [illegible] hot springs and com[illegible] luxurious hotel.

[illegible] Pin-Yun Candy [illegible] Day is said to counteract [illegible]

SAN [illegible]

Defendant [illegible] volver.

SAN D[illegible] of the r[illegible] and kille[illegible] Mrs. Em[illegible] duced on [illegible] her trial [illegible] morning.

It was [illegible] fendant [illegible] she plac[illegible] own room [illegible] statement [illegible] shelter of [illegible]

Police C[illegible] rested Mr[illegible] the prose[illegible] stated th[illegible] house, and [illegible] went into [illegible] Mr. and [illegible] he said, [illegible] Mrs. Dun[illegible] her broth[illegible] the way [illegible] fendant [illegible] she replied

Another [illegible] Este Jan[illegible] quest sho[illegible] husband [illegible] (Miss Jan[illegible] fired, but [illegible] was not [illegible] and that [illegible] the room.

The cou[illegible] request th[illegible] examine th[illegible] ing took [illegible] should be [illegible] room.

The fin[illegible] switch, ha[illegible] days room[illegible] Mrs. Dun[illegible] tragedy to[illegible] have been [illegible] and Eva J[illegible]

The case [illegible] next w[illegible] attorneys.

IN

DOCT

CHAPMAN BLAC[illegible]

Fourteen-[illegible] Corona—[illegible] Land Divi[illegible] Thrown b[illegible] Arm and [illegible]

CORONA.

Robert Blac[illegible] D. Lamson [illegible] acre navel [illegible] and Fuller[illegible] property is [illegible] Chapman, [illegible] here, will [illegible] ranch.

The Auburn [illegible] pany, owning [illegible] rods on the [illegible] holdings bet[illegible] bers of the [illegible] and J. Adam[illegible] across the [illegible] Riverside c[illegible] Night of Co[illegible]

There is a [illegible] the tract an[illegible] the acreage [illegible] as the Cor[illegible] tended [illegible] and semester with capital [illegible] $10,000. [illegible] are Priestley [illegible] Adams and [illegible] side and J. [illegible] has always [illegible] of the Coron[illegible] ranchers bet[illegible] water compa[illegible] dividual shar[illegible]

Three small [illegible] the pumping [illegible] on to the H[illegible] land. J. B. [illegible] house, [illegible] acre piece [illegible] alfalfa.

Joel Wilson, [illegible] Ontario aven[illegible] arm and inju[illegible] picketing his [illegible] the animal's [illegible] dragged 200 [illegible]

J. H. Odle, [illegible] for many ye[illegible] died here day[illegible] home of his [illegible] where the fu[illegible] p.m. today. [illegible] Chino official[illegible] 42 years old [illegible] child, his par[illegible] three brother[illegible]

Queen Colon[illegible] shipped 447 ca[illegible] ons thus far [illegible]

J. W. Grimm[illegible] room bungalow[illegible] streets for J. [illegible] olis, to cost $[illegible]

The Corona[illegible] stock company [illegible] manager, and [illegible] stockholders: [illegible] bert Le Gaye[illegible] Davis, R. S. H[illegible]

Among other[illegible] tions are the [illegible] Corona Te[illegible]

The Woman[illegible] met Tuesday [illegible] low, the topic [illegible] its Mission," [illegible] treated in a p[illegible] has recently [illegible] lited specimens [illegible]

The Misses H[illegible] week Mrs. H[illegible] Louis and Mrs[illegible] Beach.

J. W. Critten[illegible] move to Los A[illegible]

W. S. Smith [illegible] with his broth[illegible]

A sharp earth[illegible] here about 5:3[illegible]

Reasonable r[illegible] the famous Ar[illegible] See ad. under [illegible]

CUCAMONGA

CUCAMONGA was a very sh[illegible] here yesterday [illegible]

At the W.C.T[illegible] winners of the [illegible] best essay on [illegible] ance by school [illegible] Earl Dahlem, [illegible] school; second, [illegible] II, of Cucamonga [illegible]

The horticultu[illegible] demonstration c[illegible] monga today a[illegible] exhibit. The C[illegible] brought the spe[illegible] night.

Horace

ewsy Happenings South of the Tehachepi.

NEWS REPORTS FROM CORRESPONDENTS OF THE TIMES.

TOO BAD.

S NOT LIKE ITS NEIGHBOR.

O CHURCH OBJECTS TO BE LUMBER YARD.

Parishioners Strongly Favor ... New Site—Powder Boy... Lighted With Matches in Boy's ... and Chinese Puts Out Fire ... Water.

..., March 12.—Many Presbyterians strongly favor selecting a new site for the proposed new church here. ... plan a lumber yard is to occupy ... Broadway just across the ... from the present location, makes ... site not at all desirable, and ... is contemplated, probably ... Main street and Second avenue.

...E IT BURNED.

..., son of a local resident, secured possession of a quantity of loose gunpowder, and ... first placed, boy like, in his ... with some matches, which ... a close acquaintance, on ..., and the lad was soon ... help. J. G. Young threw ... water on the boy, putting ... fire, with no serious damage ... his nerves. The only ... he is reported to have ... that he believed it had ... underwear.

...distinct shock of earthquake ... at about 5:30 yesterday ... tremblor was sufficiently ... rattle the windows in houses, ... damage of any kind is re-

... a weekly paper conducted ... L. Westland & Son, has ... a Junior Morganthaler ... Redlands, to be used for the ... both of the News and the ... Messenger, the latter being ... William E. Westland.

GAS FOR GAS.

... of installing a modern gas ... is now under way, and ... be taken to have the service ... to Upland, as well. To do ... necessary to have a guarantee ... 200 consumers. A little ... the number is already ... it is thought there will ... to secure the remainder. ... is not to exceed $1.50 ... feet.

... LOSES GOLD.

... a humble sweeper of ... $6 in currency and ... tied up in a handkerchief ... stood in his pocket. Though ... search, no trace of the ... has been found. ... George Hogg expect to ... west for San Diego, where ... make for a short visit, before ... their start for a year of ... sightseeing.

... has resigned the ... Riverside Church, and ... Nev., where he ... of the pastorate for ... later probably will ... present Mrs. Miller ... will remain in Upland.

... FOR INVALID.

... was called to San Fran... by a telegram announcing ... critical turn in the condition ..., who has for several ... been a patient in a hospital in ... R. is said there is no ... recovery of the invalid. ... fraternal views of the ... and semester begins February ... B. LINDLEY, Principal.

Dobinson

... Art. Evening classes ... lessons. Speaking voice ... Stage training. Plays ... DOBINSON AUDITORIUM ... 1044 Hope St. ... Send for Catalog.

MISS WING'S SCHOOL FOR ... 1226 ALVARADO STREET ... Day and boarding. All grades ... ments. We are accredited at ... High School; Girls prepared for ... versity. Near university. ... Highly accomplished Oporto ... Small classes, individual study ... home school. Miss Elsbree ... Principal. Home Phone ...

MISS DE LAGUNA AND ... SCHOOL FOR GIRLS ... This well-known school ... Accredited to leading colleges ... Alvarado street. Main ...

THE BROWNSON ... Southern California's leading ... School, school homes. ... Faculty. Graduates admitted ... log. 357 W. 7th St. Bath ...

YALE SCHOOL ... T. G. Adams, B.A., Head ... Boarding and Day Boys. ... Gymnasium. ... 500 NORTH UNION AVE.

URBAN ACADEMY ... Military Boarding and Day ... and Beacon Sts.

GIRLS' COLLEGIATE ... ADAMS AND HOOVER ... ALICE K. PARSONS, ... DENNEN, Principals.

FISK TEACHERS' ... 4000 positions filled ... needs teachers to ... ual must fresh, ... Cedington. Mgrs. ... SPRING STREET.

HARVARD SCHOOL ... Western Ave., 3 cars ... for illustrated catalogue. ... Grenville C. Emery, Litt. B., ...

English Classical School for ... Pasadena, Cal. Day and ... year. Certificate admits to ... etc. gymnasium. ANNA B. ... 154 So. Euclid Ave. Tel. ...

Woodbury Business College ... New Hamburger Bldg. Seventh ...

HEALD'S Business College ... 234 So. Grand Ave. & W. 3rd ...

Boynton Teachers' Agency ... Established 1885, enrolls only ... grade to schools and colleges ... sonal preparation for each ... gin Jan. 31. 261 Stimson Bldg. ...

CALIFORNIA MILITARY ... For boys—boarding and ... mediate and college ... Military drill. ... Location unsurpassed. ... Leverich ave., N. ... Tels. Home 5466.

SAN DIEGO MURDER TRIAL.

Defendant Unnerved by Sight of Revolver With Which It's Supposed Killing Was Done.

SAN DIEGO, March 13.—The sight of the revolver with which she shot and killed Bruce Sheffler unnerved Mrs. Effie Duden when it was produced on the witness stand during her trial on the charge of murder this morning.

It was the first time the fair defendant had seen the weapon since she placed it on the dresser of her own room after, according to her own statement, she fired three shots at Sheffler on the night of January 29.

Police Officer George Couts, who arrested Mrs. Duden, was a witness for the prosecution this morning. He stated that when he arrived at the house, soon after the shooting, he went into a room where he found both Mr. and Mrs. Duden. He asked them, he said, what the trouble was and Mrs. Duden told him she had shot her brother-in-law, Bruce Sheffler. On the way to jail, the officer asked defendant why she shot Sheffler and she replied that he tried to kill her.

Another important witness was Miss Essie James. At the Coroner's inquest she testified that defendant's husband was in his room with her (Miss James) when the first shot was fired, but today she stated that she was not sure that he was with her and that since told her he was not in the room.

The court denied the prosecution's request that the jury be permitted to examine the premises where the shooting took place, saying all the facts should be brought out in the courtroom.

The finding of a woman's hair switch, hairpins and shawl in Sheffler's rooms are taken as proof that Mrs. Duden was in his room when the tragedy took place, as the articles have been identified by both Essie and Eva James.

The case will be continued throughout next week, in the opinion of the attorneys.

IN THE SAME LINE.

DOCTOR BUYS FROM DOCTOR.

CHAPMAN GETS ORANGE GROVE, BLACKBURN IS SELLER.

Fourteen-Thousand-Dollar Deal at Corona—Owner of Auburndale Land Divides the Acreage—Rancher Thrown by Cow Sustains Broken Arm and Injury to Leg.

CORONA, March 13.—Dr. W. H. Chapman has closed a deal with Dr. Robert Blackburn of Glendale and R. D. Lamson of Corona for a fourteen-acre navel orange grove at Magnolia and Fullerton avenues, here. The property is valued at $14,000. Dr. Chapman, who is a recent arrival here, will later erect a home on his ranch.

The Auburndale Development Company, owning 420 acres adjoining Corona on the northwest has divided its holdings between the different members of the company. Priestley Hall and J. Adams of Riverside now own 250 acres jointly, W. L. Coleman of Riverside owns 115 acres and J. B. Kight of Corona, seventy-five acres.

There is a large pumping plant on the tract and preparatory to dividing the acreage the owners incorporated as the Corona Pumping Company with capital stock at $25,000, of which $19,400 has been paid. The directors are Priestley Hall, M. L. Coleman, J. Adams and A. O. Adams of Riverside and J. B. Kight of Corona, who has always acted as resident manager of the Corona ranch. Each of the ranchers being a stockholder in the water company is entitled to his individual share for irrigating.

Three small houses and a barn near the pumping plant have been moved on to the Hall-Adams portion of the land. J. B. Kight is erecting a seven-room house on his seventy-five-acre piece. The 420 acres are all in alfalfa.

Joel Wilson, a rancher living on Ontario avenue, sustained a broken arm and injured leg yesterday while picketing his cow. He was caught in the animal's chain, thrown and dragged 300 feet.

J. R. Odle, a native of Kentucky and for many years a Corona resident, died here day before yesterday at the home of his sister, Mrs. Lillie Johnson, where the funeral was held at 1:30 p.m. today, Rev. E. T. Sandford of Chino officiating. The deceased was 52 years old and leaves a widow, one child, his parents, four sisters and three brothers.

Queen Colony Fruit Exchange has shipped 447 cars of oranges and lemons thus far this season.

J. W. Grinnell is erecting a five-room bungalow at Ninth and Sherman streets for J. J. Crowley of Minneapolis, to cost $1200.

The Corona ball team has formed a stock company with H. E. Carter, manager, and these business men as stockholders: Mason, Terpening, Albert Le Gaye, W. A. Hively, J. L. Davis, R. S. Billings and J. P. Triolo.

Among other recent local organizations are the Corona Brass Band and the Corona Tennis Club.

The Woman's Improvement Club met Tuesday with Mrs. W. J. Pentelow, the topic being "The Cartoon and Its Mission," which Mrs. A. F. Call treated in a paper. Mrs. G. W. Waterbury, a painter of miniatures, who has recently moved to Corona, exhibited specimens of her work.

The Misses Platt had as guests this week Mrs. H. H. Wheeler of St. Louis and Mrs. R. A. Street of Long Beach.

J. W. Crittenden and family are to move to Los Angeles.

W. S. Smith of Hanford is here with his brother, Dr. E. H. Smith.

A sharp earthquake shock was felt here about 5:30 a.m. yesterday.

Reasonable rates, every luxury, at the famous Arrowhead Hot Springs. See ad under "Resorts," page 3.

CUCAMONGA.

CUCAMONGA, March 13.—There was a very sharp, quick earthquake here yesterday morning at 5:30 o'clock.

At the W.C.T.U. entertainment the winners of the prizes offered for the best essay on the evils of intemperance by school children, were: First, Earl Dahlem, aged 15, of Hermosa school; second, Dorothy McKee, aged 11, of Cucamonga school.

The horticultural and agricultural demonstration car was at South Cucamonga today and many attended the exhibit. The Chamber of Commerce brought the speakers to this town tonight.

Horace Little, foreman of the lemon packing-house here since its opening, has resigned and Frank Knight of Whittier will succeed him at once.

The Woman's Club adjourned its meeting today to attend the agricultural demonstrators' lectures and exhibit.

RICH AT PLAY.

SOCIETY FOLK AT CORONADO.

NOTED MEN AND WOMEN GATHER FOR POLO SEASON.

All Parts of Country Represented in Fashionable Assemblage—D. Ogden Mills and Guests Arrive in Private Car—Riverside and San Francisco Send Large Contingents.

CORONADO, March 13.—The polo season has attracted a very large number of wealthy persons from all parts of the country to this section. Leaders of society in San Francisco and other cities of the Pacific Coast are also in evidence.

Especially notable is a party headed by D. Ogden Mills, the financier, of New York and San Francisco, which came down from the north in a special car. Mr. Mills's guests are Charles Crocker of San Mateo, Miss Crocker, Duane Hopkins of San Francisco, and W. P. Scott, son of the steel and shipbuilding magnate.

Another party that came down from San Francisco in a touring car includes Mr. and Mrs. Henry P. Dutton, Mrs. Worthington Ames, Mrs. Mortimer Smith and Miss J. M. Blair.

Mr. and Mrs. Barton A. Chase of Riverside, and Mrs. E. M. Tainter, of Alameda, composed another automobile party which arrived yesterday.

Mr. and Mrs. H. Gordon Pattee, Mat. C. G. Ross, Fitz Nave, Thomas Weiss, Sr., and Thomas Weiss, Jr., and S. D. Hudson are among the contingent of polo enthusiasts from Riverside.

Mr. and Mrs. Charles G. Gates, with maid, valet and chauffeur, arrived from Pasadena at the Hotel del Coronado last night. Mr. Gates is the son of John W. Gates, the New York financier.

Also at Coronado, are C. L. Peters, president of the Peters Cartridge Company of New York, and Mrs. Peters.

Mrs. L. S. Kennett of Chicago has arrived at the Hotel del Coronado to visit her sons and daughter, who have been at the hotel all winter. The sons are Durant and Luther Kennett, and the daughter is Mrs. W. H. Dupree. This is one of the most prominent families in Chicago society.

Edward M. Greenway is registered at the Hotel del Coronado. "Ned," as he is called in his home city, is the most famous society man, clubman and cotillion leader on the Pacific Coast. He it was who remade the fashionable Friday Night Club, after the earthquake and fire of San Francisco, and the season's dances were even smarter and more exclusive than they ever were before.

Mr. Greenway is in the prime of life and still a bachelor.

ESCONDIDO.

SQUABBLE OVER WATER COMPANY.

FIGHT FOR CONTROL TO COME TO HEAD TOMORROW.

Proposed Assessment of Ten Cents Per Share Is Chief Cause of Conflict—Money Needed for Repair to Upper Flume—Cold Snap Does Considerable Damage.

ESCONDIDO, March 13.—A fight for the control of the Escondido Mutual Water Company has been precipitated by a call issued by President Wohlford for the water users of the company to meet at Odd Fellows' Hall, Monday afternoon, to hear a report on the condition of the upper flume line and to consider other matters of vital interest to the stockholders. The annual meeting, for the election of five directors of the company, is scheduled for April 6.

The recognized leaders of the two opposing factions are President Wohlford who is also head of the Escondido National Bank, and the management of the Escondido Land and Town Company.

Wohlford asserts that it is evident from a letter sent out to stockholders by Manager Hedges of the land company that the latter concern is trying to get control of the water company. He believes the water users should control and manage the affairs of the water company.

Mr. Hedges, in a letter, calls attention to the annual election of directors, April 6, and to the attitude of some of the directors who favor an assessment of 10 cents per share upon the stock for repairs on the upper flume line. Other directors and people interested assert that such an assessment is unnecessary as there are sufficient funds on hand to make reasonable repairs.

Many shareholders are not water users. If the stock is assessed they will have to share the levy. On the other hand, if the money is raised by an increase in the water rates the larger irrigators will be hit hardest. Efforts to secure an assessment have been voted down by the present directors, by a vote of 3 to 2.

Since the taking up and burning of the irrigation district bonds, a few years ago, the water system has been managed by the stockholders on the mutual plan. The holders of two-thirds of the stock recently voted to authorize an expenditure of $20,000 for the installation of an electric light plant, to be operated in conjunction with the water service. But the notes which were to be issued for the amount have not been taken, and the present question concerns the expense of repairing the flume line. The company has 212,000 shares of stock outstanding.

The Mutual Water Company has brought suit in the Superior Court for the foreclosure of liens in favor of the company, against water users, for $4500 for delinquent water rentals.

The "cold snap" of Thursday night did considerable damage in a section of the valley where little or no citrus fruit is grown, the official thermometer registering 31 degrees. Ice formed in some sections.

BALBOA.

BALBOA, March 13.—Angeleños who arrived today for an over-Sunday stay include: Dr. C. A. Sherman and wife, Harold Sherman, E. R. Longley, deputy plumbing inspector; W. S. Collins, Mr. and Mrs. Oscar Selelsted, Everett E. Chace, Miss Olive Patton, Mr. and Mrs. Charles Monroe, D. Harrison Graves, Miss Estella Hart, Randolph Ingersoll, son of advertising manager of Southern Pacific.

Mr. and Mrs. Jesse Huffman of San Pedro are over-Sunday guests, arriving today.

Rev. and Mrs. A. G. McCluish of Riverside came down this morning for a short stay at the seaside.

Spring the Time to Quickly Conquer Disease—Nature Aids the Skilled Doctor—
One Month Now is Equal to Three Months at Any Other Season of the Year

$3 A Month—All Diseases $3

Treated Until Cured—All Medicines Free



57 YEARS A SUFFERER FROM CATARRH IN ITS WORST FORM CURED.

F. E. De Merritt, 139 S. Fifth street, Alhambra, Cal., says: "I have been a terrible sufferer from catarrh of the head and throat. When I first came to Drs. Shores for treatment it had got so bad a piece of bone had come out of my left nostril and the odor was so bad it made me sick when I would stoop over. I had continual running into my throat and at night I could not breathe through my nose it was so stopped up. I have had catarrh ever since I was seventeen (17) years old. I am now in my seventy-fourth (74th) year. I have tried many kinds of catarrh remedies without benefit, and I want to say, that after five (5) months' treatment from Drs. Shores & Shores I feel perfectly cured. I feel that the afflicted ought to know about Drs. Shores wonderful treatment so that they can be cured as I have been. Any one doubting the truthfulness of this testimonial is at liberty to call on me and I will gladly verify the truthfulness of the same. (Signed) "F. E. De MERRITT."

DIRECT LOCAL PROOF

Each week through the public press Drs. Shores offer you the DIRECT PROOF of their skill from the lips of home people. You can see and talk with them.

Drs. Shores know that their methods of treating nervous and chronic Diseases (that are curable) are far in advance of all others—and that they can cure you permanently. To prove their skill and give you the benefit of knowledge gained in 17 years' successful practice as specialists, they will treat until cured any disease at $3 a month for all who apply

Before March 21—ONE WEEK ONLY

STOMACH DISEASE CURED. IMPORTANT LOCAL TESTIMONY. READ EVERY WORD.

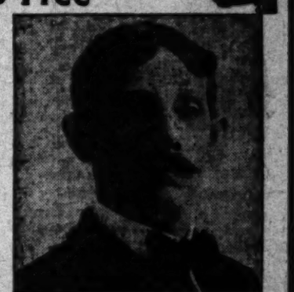
To Whom It May Concern:

Any one suffering from stomach trouble need not hesitate to try Drs. Shores for a cure. Some years ago I had suffered so intensely that at times I could not endure the pressure of my hand over the stomach. I had a talk with Drs. Shores and concluded to try their treatment. I followed the instructions as to the medicines and dieting strictly, getting relief very soon. And after a three months' treatment I have this good word to say for them—THAT IN THE SIX YEARS SINCE THAT TIME I HAVE NEVER HAD THE SLIGHTEST STOMACH TROUBLE. Any one doubting this testimonial is at perfect liberty to call on me. Very sincerely.

ANNA WELLS,
The Sumner, 765 Bath Julian st., Los Angeles, Cal., March 1, 1909.

ISN'T YOUR OWN HEALTH AND THE HAPPINESS OF YOUR FAMILY WORTH THE EFFORT TO GET CURED OF DISEASE?

Drs. Shores & Shores are not experimenters. They know to a certainty every symptom of disease and how to treat it successfully. Neither are they exorbitant in their charges—they know that every dollar is most valuable to people who are sick and deprived wholly or partly from earning a living. They tell you frankly that in the spring months disease yields more easily to medical treatment—and to prove these claims we will treat you until cured, and furnish all medicines for $3 a month. No other charge or expense. CONSULTATION FREE.



"ALL MY LIFE A SUFFERER FROM CHRONIC CATARRH. I NOW FEEL LIKE A NEW MAN."

S. FLECK, 426 North Grand Ave., Los Angeles, says: "I have had Chronic Catarrh all my life. It affected my throat, stomach and head. My nose was always stopped up, so that at night I could not breathe through it, interfering with my rest. I would also hawk and spit a great deal, especially in the morning. I had asthma. My stomach also became affected. I could not digest my food. I would bloat up and suffer with bilious attacks. This kept me run down all my life. I NEVER EXPECTED TO BE WELL. The gross my condition when I began Drs. Shores & Shores' wonderful treatment four (4) months ago. They helped me from the first day, and I have gained right along. I feel like a new man. I weigh eight (8) pounds more and feel fine in every way. My catarrhal troubles are practically all cured, thanks to Drs. Shores' skill. I feel that sufferers ought to know of Drs. Shores' wonderful treatment, for they have made a new man out of me. Any one doubting this statement is at perfect liberty to call on me and I will gladly verify this testimonial."
(Signed) "S. FLECK."

$3 This Special Rate Applies to All $3

Who have Catarrh, Asthma, Deafness, Lung Trouble, Catarrh of the Stomach, Kidneys, Liver, Bladder—or Any Complication of Catarrhal Diseases; or Other Chronic or Nervous Diseases (that are curable) but you must apply before March 21.

Drs. SHORES & SHORES

EXPERT SPECIALISTS IN CHRONIC AND NERVOUS DISEASES
PERMANENT ADDRESS—445½ S. SPRING ST., LOS ANGELES, CAL.
OFFICE HOURS—Daily, 9 a. m. to 5 p. m. Evenings, 7 to 8 p. m.
Sundays and Holidays, 10 to 12.
CONSULTATION AND EXAMINATION FREE.

$3—Home Cures by Mail—$3

If you live out of town and cannot call, write Drs. Shores & Shores for their new symptom list and get their diagnosis of your case FREE.

IMPERIAL COUNTY.

EL CENTRO TO REMAIN "DRY."

TRUSTEES REFUSE A REQUEST FOR TABLE LICENSE.

Druggist Heavily Fined for Violation of Liquor Ordinance—Hospital Patients Give of Their Skin That Burned Man May Live—Gun Play in Brawley Court.

EL CENTRO, March 13.—That El Centro must remain a "dry" city is the verdict of the Trustees. They have tabled the request of Helms & Pellet, proprietors of this city's large hostelry, the Hotel Oregon, for a table license. The request was proffered by the firm's attorney, T. M. McNamara, at the last Council meeting, and was vigorously protested by several citizens. By unanimous vote the board took action as above indicated.

One of the first ordinances adopted by El Centro, upon its becoming a municipality, was that prohibiting the sale of intoxicating liquors except upon physicians' prescriptions. There appears little doubt that this policy will be rigidly maintained.

The first liquor case under the city ordinance came to a conclusion yesterday, when City Recorder Tout sentenced E. S. Heil, druggist for Helms & Pellett at the El Centro drug store, $200 or thirty days in jail for a violation of the ordinance, in the sale of whisky without prescriptions. The case required two weeks for trial, and has been before the Superior Court of Imperial County on petitions from the defendant for writs of prohibition and mandate. It may be appealed on the point of the formation of the jury, as it was necessary to go outside of the municipality in order to secure the required number.

SUCCESSFUL GRAFTING.

Portilio Hernandez of Calexico fell into a fire while under the influence of liquor and horribly burned his back from the shoulders to the hips. He was hurried to the Central Hospital for treatment, but it was believed he would not recover. He rallied to such an extent that extensive skin grafting was decided upon, and more than sixty pieces have been placed on the burns and are "taking." Completion of the grafting will require many weeks. Some of the patients at the hospital furnished cuticle for the sufferer.

TEACHERS' INSTITUTE.

The second annual teachers' institute of Imperial county will open on Monday to continue one week. One of the features will be a trip on Tuesday to the top of Signal Mountain, where the teachers will listen to a lecture on the geographical formation of the Imperial Valley and the mountain. The eminence is located just across the international line, in old Mexico. From it a complete view of the valley may be obtained.

GUN PLAY IN COURT.

Sam Packwood of Brawley took umbrage at the remarks of Attorney Klein in the justice court at Imperial, Thursday, when the attorney intimated that he would prove that Packwood's statements on the witness stand were not rtue. Packwood aimed his revolver at Klein, but Justice Bradshaw saw the movement in time to capture the weapon. The case was adjourned suddenly and Packwood was placed under arrest on the charge of assault with a deadly weapon.

BAN ON FAKE ADVERTISING.

The Imperial Valley Business Men's Protective Association at its last meeting pledged its members, who compose the bulk of the valley's merchants, to refrain from patronizing any but established advertising mediums, unless the new projects have the indorsement of their secretary. It is claimed that thousands of dollars have been carried out of Imperial Valley through doubtful advertising schemes.

WILL REMOVE STATION.

The Yuma Experimental Station of the Bureau of Plant Industry is to be moved from the Arizona side of the Colorado River to the Imperial county side, and will be located on a quarter section adjoining the proposed new town of Bard, in the center of the Yuma Indian reservation, which is to be thrown open for settlement next fall. The increased acreage will give opportunity for much new experimental work, but a prominent feature will be a continuation of experiments with the propagation of Egyptian cotton. The station is also to take up the propagation of the Phylostochys Quillian, or mammoth Japanese bamboo, which grows to the astounding height of from sixty to eighty feet in one season. W. A. Peterson, who is in charge of this station, has been in El Centro this week distributing Egyptian cotton seed for experimental plots, and he is enthusiastic over the prospects of growing this bamboo. He believes that within two years the station will have enough to supply valley ranchers, and that it will fill the needs for fence posts, stock sheds, etc.

A few days spent at Arrowhead Hot Springs will put you in perfect physical shape.

EL MODENA.

EL MODENA, March 13.—The Christian Endeavorers held their annual convention here today. Delegations attended from Los Angeles and Santa Ana.

The county secretary of the Young Men's Christian Association was a recent visitor and organized a boys' Bible class.

THIS MEDICINE HAS MORE THAN ORDINARY MERIT



else it surely *could not have enjoyed public confidence for over 55 years.* It is absolutely *pure and wholesome,* and compounded from those ingredients recognized by medical authorities as being *the best* for ailments of the Stomach, Liver, Kidneys and Bowels. *These facts* should convince every such sufferer that

Hostetter's Stomach Bitters

Is worthy of a fair trial. It will restore the appetite, aid digestion, and prevent such ailments as *Heartburn, Flatulency, Headache, Indigestion, Costiveness, Biliousness, Sleeplessness, Female Ills, Colds, Grippe and Malaria.* Try a bottle today.

Miller & Arthur Drug Co. of Quincy, Ill., write: "We have sold your Bitters for over 40 years and have never had a complaint as to its merit."

THE GENUINE

is always for sale by all Druggists, Grocers or General Dealers and has our Private Stamp over the neck of bottle. Refuse all substitutes or imitations.

Mr. S. E. Palmer of Elmira, N. Y., writes: "I have sold your Hostetter's Stomach Bitters for 34 years and it has always given satisfaction to my customers.

CONVALESCENTS WILL FIND THE BITTERS SPLENDID FOR RESTORING STRENGTH



YALE TOOTH SENSE

Why suffer with decayed teeth? Why not have good teeth, so you can chew your food properly and enjoy your meals? For your health's sake have your teeth put in perfect condition by the Yale Dentists. Our offices are fitted with all the new up-to-date dental methods, and we employ only skilled dentists—no students here. All work painless and guaranteed for ten years. Our prices are the lowest in the city and our work excelled by none.

Our Prices

Painless Extraction 50c
Silver Fillings .. 50c
Gold Fillings .. $1.00
Pure Gold Crowns $5.00
Gold Bridge Work $5.00

Ten years' written guarantee with all work.

Special Offer

For the next thirty days we will make you a fine set of teeth for only $2.50. Satisfaction guaranteed or no pay.

All Work PAINLESS

All work absolutely painless. We offer $100—for any tooth we cannot fill or extract without pain.

Open Evenings Until 8 p. m. Sundays 9 a. m. to 12.

REFERENCES:
The American National Bank.
Parmelee-Dohrmann Co.
Canfield Hardware Company.

YALE DENTISTS
444 BROADWAY
PARMELEE DOHRMANN BLDG

ORIENTAL
Rug Repairing and Cleaning
NSHAN G. ZOUICK
is making special reduced prices in weaving, repairing and wash cleaning of Oriental rugs. Exceptionally fine work guaranteed.
402 TEMPLE ST.
Phone—Main 9304.

THE CITY IN BRIEF



Railroad headquarters.

THE PAPER TODAY

Number of Parts	8
Number full-sized pages	108
Sunday Magazine	32
Reading Matter	70
Advertising (pages)	70
Total pages	140
EDITION (No. of Copies)	82,200

BREVITIES.

Always reasonable and always doing perfect work, is reason, that the millinery business of Mrs. Kruseman, No. 1102 Pico, corner Rich (four blocks west of Figueroa) is in great favor with those ladies patronizing her. Because Mrs. Kruseman makes only to order and consequently has not the direct and indirect display expenses, she can be and is always reasonable, and because she has a long practical European experience, her work is always perfect, which she fully guarantees, so that ladies ordering do not run any risk whatever. Work of own materials and retrimming is given such a careful attention, that this also gives the greatest satisfaction to her many customers. Mrs. Kruseman carries in stock a line of the most elegant shapes, but besides an exquisite line of Parisian flowers, which, on account of her small expenses, can and is always used, even on medium-priced orders.

The "Ville de Paris," 317-325 S. Broadway, announces their spring opening of millinery next Tuesday and Wednesday. A special feature of the opening days in this department will be the showing of French pattern hats, which embody all the latest conceptions of the best Parisian artists. Great interest will be manifested in the exhibit of "Ville" headwear which is always characterized by a rare degree of individuality and exclusiveness. To avoid monotony in millinery, which is so distasteful to refined dressers, one should wear an exclusive model from the "Ville."

Remember the slogan: "Buy and Boost Home Products." For daily references, see page 9, Part II, of The Times, containing list of wide-awake manufacturers, under the heading "Made in Southern California." You will find there are manufacturers of necessities and luxuries here—manufacturers of things to eat and drink—things for the home, the factory, the office and the farm. Buy them! Try them! There are none better. Buy and Boost, and keep your money at home where it will do you and yours the most good!

[illegible] most elaborate and comprehensive cook book of the series issued by The Times. The 318 recipes for hot Spanish and Mexican dishes and the hygienic department are big features of the publication. The recipes, brought out by The Times' prize cooking contest, are generally from Southern California housewives and noted chefs. Price 25 cents; by mail 5 cents additional. Address The Times, Los Angeles.

Shampooing 50 cents. Bad shampooing is often the cause of all hair and scalp troubles. Why not have the best with the hair dried in the sun? Why use the same tonic for dry, harsh hair, for damp oily hair? For nonnourished dead hair. Free consultation on the care of the skin and hair. Samples of my witch hazel cleansing cream and skin food to all who call. Anna Bergerson, 416 Fay Bldg. Phone A6937.

Mrs. Cecilia A. White will give the last of her series of travelogues, "Glimpses o' the Orient," at Blanchard Symphony Hall, Monday, March 15, at 3 p.m. The talk will be illustrated by stereopticon views, many of them made from pictures secured by Mrs. White while on this trip last year.

British subjects are requested to send their addresses to the undersigned. British-born persons owning property in California are advised to execute wills appointing resident executors. Forms gratis on application. C. White Mortimer, British Vice-Consul, 704-5-6 International Bank Bldg.

City Steam Carpet Cleaning Works have the latest improved machinery for cleaning fine rugs and carpets. Make over, renovate and size carpets and rugs. A new steam picker for renovating hair and floss mattresses. Ring us up. M427, F6229. John Bloeser.

Special features at Bimini Baths. Free electric hair dryer, three tables for private picnic parties, new suits. Saturday morning matinée for ladies and children. Bring your children for free swimming lessons under the best instructor on the Coast.

At Ladies' Exclusive Bath-house. Special Monday only shampoo with wave, 50c.; hair nets, 25c.; puffs made from combings, six for $1; Billie Burke made from combings, $2. Mrs. E. Hammer, 746 S. Broadway. Both phones.

For a short time I will test your eyes and fit you with my $5 gold-filled glasses for $1.50. I can cure headache with my special ground lenses. Dr. Garfield, specialist on eyesight, 328 Security building Fifth and Spring.

The best shampoo, 25 cents, with lemon rinse, manicuring, 25c. Puffs, janes and switches made from combings. Mrs. Carpenter, 455 So. Broadway, room 2. Main 2455. All work first-class; prices reasonable.

Orders promptly attended to for designing and making classic furniture. Also upholstering, renovating and polishing. Some genuine antique furniture, on sale at F. B. Reichenbach's, 1212 W. Washington st.

Take advantage of the fresh arrival of splendid sample shoes at Streicher's two shops. Ladies' and Men's sample shoes at $2 and $2.50 a pair. 439 S. Broadway, 5th floor, and 517 S. Broadway, 2nd floor.

Ladies! A beautiful sample line of new trimmed hats just received; $5, $7.50, $10, worth up to $25. Acme of style. White's Trimmed Hat Shop, 414½ S. Broadway, 2nd floor.

Ladies, if you investigate the White Family Rotary Sewing Machine (the best on earth, bar none,) you'll buy it and be satisfied. White Sewing Machine office, 557 S. Broadway.

Hotel Rosslyn, 423 South Main street. Special chicken dinner every Sunday from 4:45 to 7:30 p.m., 35c; all meals, 35c each; 21 meals, $6.50. Good service. Hart Bros.

We've scored a hit with our new "Sepia Carbon" sketch effects. Prices no higher than old-style work. Krauch, photographer, 444 S. Broadway. F5661.

Sponging dress goods and wash materials a specialty. Accordion and fine knife plating. Sunburst skirts, Zinnamon's Button Factory, 254 S. Bdwy.

Ostrich feathers cleaned, curled and dyed to sample; accordion and fine knife pleating; pinking and buttons made. Watson Co., 347 S. Broadway.

Ladies, we do shampooing for 50c, lemon rinse free. Vibratory treatments and all kinds of hair work. Miss Jefferson, 454 So. Spring st., F1080.

Buy your glass sash doors, etc., at West Side Wrecking Company, and save money. Northeast corner Pico and Figueroa streets.

Fosgate & Rees, Sunday noon lunch, 35c. Try them and you will be pleased. Six o'clock dinner, 35c. 449 South Broadway.

Iglick, Photographer. Home portraits a specialty. Moderate prices. For particulars and appointment 'phone F5236.

Bargain shoe sale. All styles, at two prices, 98c and $1.50. Rooms 724-726 Bryson Block, 2nd and Spring.

Dr. J. M. White, 521 Bryson Bldg., is again giving his dental practice his personal attention. Phone A1043.

Johnson Baithasars, an ideal millinery parlor, 452½ S. Broadway, room 10. Prices lowest. Styles latest.

Natick House, all meals 25c, except Sunday eve. chicken dinners, 35c. 21 meals $5. Hart Bros., Props.

See auction ad. of hand-painted china Monday at 418 W. Seventh st., by C. M. Stevens.

Mrs. M. E. Stahmer, 722 Lake street, massage, baths and vibratory for ladies.

Model-fitting patterns cut to measure. Rosenbleet, Ladies' Tailor, 1039 W. 7th.

Lewis Single Binder straight 5c. Most smokers prefer them to the 10c cigars.

Dr. W. W. Homan, dentist, removed to 210 Exchange Bldg. Phone A6788.

Art School, Sixth and Alvarado, requires models, male and female. E1857.

Artificial eyes. Delaney's, 209 Spring.

Stein, blue printer, Bryson Block.

Dr. Logan, oculist, 415 S. Spring. Hersee tunes pianos. F6018.

ROLLING COMFORT.

RICH COMING IN PRIVATE CARS.

LUXURIOUS METHOD OF TRAVEL INDICATES EASY MONEY.

Many High Railroad Officials Also Visit City in Palaces on Wheels. First-Class Traffic Westward Steadily Increasing — Important Deal by Canadian Syndicate.

The large number of private cars now in Los Angeles is attracting general attention. Railroad men state that not for many months have so many people been traveling in this luxurious fashion. Many wealthy eastern people are hiring specials and leisurely traveling over the State in them, all including Los Angeles in their itineraries. Among railroad officials whose cars are sidetracked here now, or will be during the day, are E. H. Harriman, J. T. Harahan of the Illinois Central, E. E. Calvin of the Southern Pacific, J. P. O'Brien of the Oregon River Navigation Company, J. F. Dunn of the Oregon Short Line, and George T. Nicholson, second vice-president of the Santa Fé. Former President W. H. Newman of the New York Central has his private coach here.

Among the wealthy tourists who are here in specials are E. S. Hartness, a Standard Oil man; A. W. Mellon, W. H. English and A. H. Elkins of Philadelphia.

First-class traffic is much heavier and all trains leaving Chicago for California are running in two sections.

Important Deal Assured.

Reports from Mexico indicate that the taking over of the Chihuahua and Pacific Railway, the Sierra Madre and Pacific, and the Sierra Madre Land and Lumber Company by a Canadian syndicate is assured.

The syndicate, which is headed by Dr. F. S. Pierson and which controls the Mexico City electric tramways, has put up a large sum for an option on the companies mentioned.

The Chihuahua and Pacific extends from Chihuahua to La Junta, whence it branches to Miñaca and Temosachic. The Sierra Madre and Pacific is thirty-two miles long and runs from Temosachic to Madera, the lumber town established by Col. Greene, in which are located the mills of the Sierra Madre Land and Lumber Company. It carries a concession for building from Casas Grandes through the Sierra Madre Mountains, and other grants of value.

The holdings of the lumber company comprise many million acres of timber lands. The understanding is that the Canadians will put lumber on the market in Mexico and abroad.

The Sierra Madre and Pacific has recently been suffering for want of funds, but it is said that the men are being paid back wages and that arrangements are pending to get rid of all claims outstanding against the railroad and the lumber company. The Chihuahua and Pacific is controlled by New York bankers and has been a money-maker from the start.

New Funeral Car.

The new funeral car of the Los Angeles and Redondo Railway, which was built at the Redondo shops, has been turned over to the operating department. It is one of the new series of eight that are equipped with the multiple unit control.

The car is painted olive green and the interior finished in mahogany. There are high-backed seats, heavily upholstered in red plush, and glazed windows. The carpet matches the upholstering and the curtains are of soft silk amure.

The casket is admitted by side doors and rests on heavy nickle pedestals. Four seats, two on each side of it, are for the pallbearers.

The car seats fifty-six people.

Railroad Notes.

G. A. Aird, general agent, and J. H. Robinson, contracting freight agent for the Santa Fé at Chicago, are in Los Angeles.

F. W. Prince, with the Santa Fé at San Francisco, is staying in the city for a few days.

John J. Craron, assistant city ticket agent of the Union Pacific at Denver, is spending a vacation here.

Louis R. Everett, traveling agent for the Santa Fé, is here from Santa Barbara.

Cliff Payson, traveling freight agent at Los Angeles for the Santa Fé, has been made general agent at San Diego.

IN CHARGE OF EXHIBIT.

Miss E. A. Withrow, who has charge of the art exhibit to be placed in the California building at the Alaska-Yukon-Pacific Exposition, will arrive in this city tomorrow to look after her department. She can be found at the Chamber of Commerce by those desiring to enter pictures and art treasures.

$9.00 For Men's
Elgin or Waltham

The best watch that $9.00 can buy anywhere—accurate, honest and dependable. Case is 20-year gold filled, 12 size, open face. Comes in engraved, polished, or satin finish. Either Waltham or Elgin movement.

GENEVA
Watch and Optical Co.
305 S. Broadway

Good Samaritan
The Wine Of Healthfulness

PURE and strengthening. Ideal for sick and convalescents. Good for table use.

In Bottles only $1

SO. CALIFORNIA WINE CO.
Phones: Ex. 16; Main 332.
518 S. Main Street.
744 S. Spring Street.

"The Exclusive Specialty House"
Meyer Siegel & Co.
251-255 So. BROADWAY
Special For Monday
Lingerie Waists

Women's blouses, richly lace and embroidery trimmed; fourteen styles to choose from; (not shown in window.) Special tomorrow at $3.95

Read Siegel's special announcement, which appears on page 3, in the Society Section.

"Siegel's for Women's and Children's Wear."

ANAHEIM.

ANAHEIM, March 13.—The Fullerton High Schol baseball nine defeated the local High School nine here by a score of 12 to 1, yesterday afternoon, in one of the games for the championship of Orange county.

The 2-year-old son of Mrs. and Mrs. Fay Dunham, of Placentia, died last night.

Mrs. A. M. Danbury, who has been visiting her sister, Mrs. J. Resh, has returned to her home in Cincinnati and will come back with her husband to locate in this city.

The Trustees have passed resolutions of intention to pave Center street from the Santa Fé depot to Palm street, and Los Angeles street from the Southern Pacific depot to Sycamore street. The work will cost about 17 cents per square foot and is to have a concrete base with an asphaltum top.

VITAL RECORD { BIRTHS. DEATHS. MARRIAGES. DIVORCE.

In Memoriam.

(Under this caption The Times will accept for publication, at its regular rate of 20 cents per line, anniversary notices in commemoration of deaths.)

Deaths.

SMITH. At No. 1221 Maryland street, March 13, Harry L. Smith, aged 34 years. Funeral notice later.

KAST. James, beloved husband of Annie J., passed away March 9, 1909, at his residence, 2122 Park Grove ave. Funeral from residence Monday morning at 10 o'clock. Interment Forest Lawn Cemetery.

WOOD. At Whittier, Cal., March 12, Roy N., beloved husband of Millie E. Wood, son of Thomas and Emma Wood, aged 32.

WELLS. At Los Angeles, March 13, 1909, Catherine, the dearly beloved wife of Shaler Wells, and mother of N. G., Henry J., Frank P., M. J., and D. E. Wells, and Mrs. Edwin Cox of Santa Ana and Mrs. E. M. Sherman, aged 77 years. Funeral services at her late residence, 134 W. Avenue 33, Monday, March 15, at 10 o'clock. Friends invited to attend. Interment Forest Lawn Cemetery.

FAULKNER. At Sunnyside, March 13, 1909, Arella M. Faulkner, beloved wife of W. H. Faulkner and sister of Roberta Barrett. Funeral services from parlors of Connell Company, 1051 S. Grand ave., Monday, March 15, at 3 o'clock. Friends invited.

AIKMAN. At the residence of his daughter, Mrs. Clarence Curtiss, Willamb Aikman, native of Canada, aged 73 years. Remains at the parlors of Connell Co., 1051 South Grand ave. Funeral notice later.

CROWELL. Died March 12, Henry M. Crowell, 1423 Albany street, aged 68. Funeral from Central Baptist Church, Alvarado near Pico, Monday, March 15, 2:30 p.m. Interment Rosedale. Memphis, Tenn., papers please copy.

MOONEY. March 11, Cora Isabelle Mooney, aged 42, beloved wife of W. P. Mooney of 1127 King st. Remains at the parlors of Pierce Bros. & Co. Funeral notice tomorrow.

GOTTHELF. Clara Gotthelf, beloved mother of Benny Gotthelf, died Saturday morning, March 13, 9 a.m., aged 62. Funeral March 15, 10 a.m., from 1146 E. 10th st. To be buried at Home of Peace.

REYNOLDS. At his late home, 2121 East 8th st., this city, March 12, Thomas Jay Reynolds, beloved husband of Rose Belle Reynolds, aged 48 years. Funeral from the chapel of Pierce Bros. & Co., March 15, at 2 p.m. Interment Evergreen Cemetery.

SETTLE. In this city, March 23, James Settle, aged 82. Remains are at the undertaking parlors of Pierce Bros. Funeral notice later.

HOWARD. The remains of Charles Howard, deceased March 1, aged 30 years, may be viewed at Pierce Bros' chapel. Funeral notice later.

SAEGER. Deceased in this city, March 11, H. S. Saeger, aged 55. Funeral from Pierce Bros. chapel, Saturday at 4 p.m. Canton, O., papers please copy.

PARR. The funeral of the late Fred Godfrey Parr, will be from the chapel of Pierce Bros. & Co., Monday at 2 p.m.

WHITED. At No. 1818 Downey avenue, March 12, Ellen, beloved mother of George Whited and Mrs. Mary Grohs, aged 57 years. Funeral Monday, March 15, at 8 a.m., from parlors of Cunningham & O'Connor. Requiem mass at Cathedral of St. Vibiana at 9 a.m. Interment, Calvary Cemetery.

DOYLE. March 12, at Newport Beach, Katherine, beloved wife of Patrick and mother of John J., Thomas J., Doyle, aged 65 years. Funeral Tuesday, March 16, at 9:15 a.m., from parlors of Cunningham & O'Connor. Requiem mass at Cathedral of St. Vibiana at 9 a.m. Interment, Calvary Cemetery.

RODRIGUEZ. At the residence of her parents, No. 401 East Forty-second street, March 12, 1909, Sybil Naomi, beloved daughter of D. L. and Clara Rodrigues. Funeral services will be held in the chapel of Orr & Edwards Co., corner Tenth and Flower streets, Monday, March 15, at 2 o'clock p.m. Friends invited. Interment, Rosedale Cemetery.

EDWARDS. At 124 North Beaudry avenue, March 12, 1909, George W. Edwards, aged 59 years. Remains at Bresee Brothers' chapel. Funeral notice later.

CALDWELL. At 132 Toberman street, March 12, 1909, Mary E. Caldwell, aged 58 years. Funeral services will be held at chapel of Bresee Brothers, 255 South Figueroa, at 2 o'clock today. Interment, Portland, Or.

BERTRAMSON. March 12, 1909, Bertram Bertramson, aged 32 years. Remains at Bresee Brothers. Interment, San Jacinto, Cal.

MOONEY. In this city, March 11, Clara Isabel, beloved wife of W. H. Mooney. Funeral services Monday at 10:30 a.m. from the chapel of Pierce Bros., No. 130 South Flower.

Marriages.

EINSMANGER-JUDSON. Fred A. Einsmanger, aged 32, a native of Kentucky, and Lillian A. Judson, aged 34, a native of Washington; both residents of Los Angeles.

HIROGOYAN-LAFFIN. Andrew M. Hirigoyan, aged 25, a native of California, and Ida C. Laffin, aged 24, a native of Minnesota; both residents of Los Angeles.

WILLIAMSON-RITCHIE. Everett C. Williamson, aged 34, a native of Missouri, and Pearl Ritchie, aged 24, a native of Iowa; both residents of Los Angeles.

WALLIS-ROGERS. Lewis E. Wallis, aged 33, a native of England, and Frances E. Rogers, aged 22, a native of England; both residents of Los Angeles.

POUSO-WHITE. John Pouso, aged 32, a native of Italy, and Constance White, aged 24, a native of Italy; both residents of San Pedro.

ELASER-WOODWARD. William L. Elaser, aged 31, a native of Michigan, and Lula C. Woodward, aged 26, a native of California; both residents of Los Angeles.

REBART-RYERSON. Ray L. Rebart, aged 25, a native of California, and Cora Ryerson, aged 22, a native of Iowa; both residents of Los Angeles.

OLSEN-ALLBRIGHT. Gustave A. Olsen, aged 50, a native of Sweden, and Elvira Allbright, aged 36, a native of Indiana; both residents of Long Beach.

ARGOTT-HUMANN. Jose Argoit, aged 30, a native of Kentucky, and Barbara Humann, aged 24, a native of Washington; both residents of Los Angeles.

PADILLA-DIAZ. Maxiano Padilla, aged 23, a native of Mexico, and Marie Diaz, aged 19, a native of Mexico; both residents of Los Angeles.

Divorce.

SUITS. Beulah M. Edwards against Mark Edwards, Cassie M. Keyes against Harry Keyes, Alice G. Sturdy against Robert A. Sturdy, Charles R. McHugh against Clara M. McHugh.

DECREES. Charles F. Nieman from Caroline Nieman, desertion; Georgiana Stutske from John R. Stutske, desertion; Avis L. Marsden against Harold Marsden, husband a convict; Laura A. Rogers from Charles D. Rogers, extreme cruelty; Mary Schuyler from Frederic Schuyler, failure to provide.

Card of Thanks.

I wish to thank my friends, particularly the Los Angeles Lodge No. 99, B.P.O.E., the O.R.C., Mt. Lowe Div. 503, and the Ladies' Auxiliary Echo Mt. Div. 267, for the sympathy and kindness shown in my recent bereavement and for the many beautiful floral offerings. MRS. ROBERT GRAHAM.

MIRAMONTE Lodge No. 79, Knights of Pythias, will confer the Page rank Friday evening, March 19. Local and visiting Knights invited. Lodge hall located corner Avenue 57 and Pasadena Ave. Pacific Electric South Pasadena and Garvanza cars pass hall. Yellow Garvanza cars, get off Avenue 57, walk two blocks east. WM. A. LINDSAY, K. R. & S.

I.O.O.F. MEMBERS of Los Angeles Lodge No. 35 are requested to attend the funeral of our late brother Henry Tick, at residence, 722 E. 17th St., at 2 p.m. Monday, March 15. By order of C. C. F. HOLST, Noble Grand.

Booth & Boylson Company,

Funeral Directors, 1147 So. Flower st. Phones F1349; Broadway 3422. E. E. Bostwick, Charles C. Crawford. Hereafter Mr. Bostwick and Mr. Crawford will be found at the office of the Booth & Boylson Company.

Card of Thanks.

We thank our friends for their kindness during the sickness and death of our beloved wife and mother, Elizabeth Heavenston.
DR. A. HEAVENSTON AND FAMILY.

The Pin-Ton Candy

is the best candy. Try it and be convinced. 427 S. Broadway.

More News From the Fashion Cent



One of our new models—a 3-piece [illegible] designed by Louise, Ashes of Roses trimmed in black.

The Unique has this past week received direct from Fifth Avenue, the most beautiful creations in Women's Apparel ever exhibited in Los Angeles. These garments are sent to us by our resident New York buyer as soon as they appear in the metropolis. And we therefore show new garments every day in the year.

By way of information—the shades which are most fashionable this season are Ashes of Roses, Faust, Reseda, Porcelain, Gold, Mustard, Old Blue, Mushroom, Rosewood, Pea Green.

Amongst the many garments which have arrived at The Unique during the the past week are:

Three-piece Rajah Suits in all new spring shades.

Classy tailor-made Suits, exclusive materials, $35 to $85.

New coat dresses in checks and plain materials—very smart.

Foulard dresses in beautiful patterns, $25.00 to $75.00.

The new Dutch neck effects in crepe and lingerie waists.

Low neck evening gowns, in Crepe Meteor, black and new shades.

New Rajah, Tussah, serge, taffeta and Worsted auto coats.

Wide wale white serge tailor suits—$35.00 to $65.00.

Three-piece cloth dresses in new models—sleeveless coat effects.

Handsome new lingerie dresses, white and light colors.

New models in strictly tailor-made linen and madras waists.

Ramie linen tailor-made suits, white and new spring shades.

SPECIAL—We just opened a beautiful new line of man tailored suits. Regular $45.00 values—special . . . $35

IMPORTANT TO GARMENT BUYERS

Our fitting rooms are under the direction of the most expert fitters we have been able to find. And every garment must be and is perfect in fit and in every detail before it leaves this house.

$27.50, $32.50, $37.50 Silk Dresses $17.5

On Sale TUESDAY---Not Monday

Tuesday morning we shall place on sale fifty new spring dresses in Rajah—plain and striped foulards, all the new effects and colors—messalines and taffetas in light stripes, checks, and small figures. They are in Rosewood, Cunard, Navy, Green, Black and Violet. Some are made with dainty lace yokes and embroidered fronts, others with lace yokes and sleeves. These garments just came in, they are beautiful creations and excellent values at regular prices—$27.50, $32.50 and $37.50. On sale (not Monday) but Tuesday $17.50

THE UNIQUE

Cloak & Suit House Established in 1892 **245 South Broadw**

Peck & Chase Co., Undertakers.
Removed to their new building, 1311 South Figueroa st. Phones Main 61, 52722.

Connell Company, Funeral Directors.
1051 South Grand avenue. Arthur Jenner, Mrs. Connell. 'Phones F8615, 'Phones Main 8614.

Robt. L. Garrett & Co., Undertakers.
No. 1237 South Flower street. Main 73, F1239.

Alberhill Coal, $8.50 Per Ton.
Makes no soot. Main 797; F1400.

Maxime's
529 Broadway.
The Popular Millinery Market of Los Angeles.

Cemeteries.

INGLEWOOD PARK CEMETERY

Two miles outside the city limits, on the Los Angeles and Redondo Ry.; 300 acres of perfect land with improvements outclassing any cemetery on the Coast.
207 S. Broadway, Room 202. Phones—F2303; Main 4699. Supt. Phone A9993.

Forest Lawn Cemetery

Natural rolling lawns and beautiful trees has made this the ideal cemetery. Perpetual care plan—eighteen minutes from Los Angeles on the Glendale car line.
Call at offices 204 Wright & Callender Building for free transportation. Phones Sunset Main 5465, Home F 2186.

Rosedale Cemetery

An Endowed Memorial Park noted for its natural beauty; Endowment Fund for perpetual care, over $250,000; modern Receiving Vault, Chapel, Crematory and Columbarium; accessible. City office, suite 305-306 Exchange Bldg., N.E. cor. 3rd and Hill sts.; phone Main 909, A9162. Cemetery office, 1431 W. Washington st.; phones 72825, West 80.

Hollywood Cemetery
Modern Beautiful Select
—NEW OFFICES—
208 Homer Laughlin Bldg.
315 So. Broadway.
Home A1131; Sunset Main 301.

Evergreen Cemetery

Boyle Heights near city limits. Operated under perpetual charter from Los Angeles city. Modern chapel and crematory.
Office 339 Bradbury Building.
Phones Main 8252; A7511.
Cemetery—Home 41083; Boyle 9.

Face Creams Special Prices

We have secured the agency for the finest THEATRICAL COLD CREAM on the market. To introduce it, we will sell at these extremely attractive prices.

1 Lb. PROFESSIONAL COLD CREAM 50c
½ Lb. PROFESSIONAL COLD CREAM 30c

Extra Specials This Week

50c Ingrams' Milkweed Cream 35c
50c Creme 35c
Simon 35c
50c Creme 35c
Rhea 35c
50c Anyvo 35c
Cold Cream 35c
75c Lola Montez Cream 55c
50c Graham's Kosmeo 35c
25c Edelweiss Cream. Excellent for rough skin. Delightful after shaving 20c
50c Celestial Cream. A soft, smooth cream that feeds and whitens the skin 35c

The Drug Store where prescriptions are filled exactly as they are ordered from pure drugs of proven potency.

Boswell & Noyes
Third and Broadway

Most Elegant Candy Shop in the World
PIG AND WHISTLE CO.
On Broadway, Between Second and Third Sts., next to the City Hall.

BLACKBURN'S STAYON SAFETY GLASSES
Improved Stay-on Glasses are the best. Put them on with one hand. Dr. Blackburn has charge of our optical department and will be pleased to show you.
THE WHITLEY JEWELRY CO.,
347 So. Broadway.

Glasses Fitted $1.50 Up

Review of the Week
STATE OF REALTY MARKET.
XVIII[TH] YEAR.
Houses, Lot
FACT AND COMMENT.
[illegible] THE spring opens, the signs of revival in the real estate market are encouragingly numerous, the deals of increasing magnitude. The first week in March shows inspiring results in the actual building line of the city. During the previous weeks of the current year this department has been worried because the building [illegible] those interested in the market showed less signs of activity [illegible] estate had anticipated. January [illegible] was good, February not so encouraging, but March opens with a [illegible] spurt in the building line. The [illegible] we pointed out before were that [illegible] direction of new work would be [illegible] really delayed until after the first [illegible] March, when assessments would [illegible] all new work which had made [illegible] desirable progress. With tax assessing day past, as we anticipated, work starts off very briskly. As the year opens up and things take [illegible] shape, we may anticipate a great revival in the building line.
Station Growing.
[illegible] number of new families and industrials who came into the city during the past six months was very [illegible] For sixty days, March 1 to [illegible] 30, there will be a greatly accelerated movement to the Coast. The [illegible] tide of the winter is placed by [illegible] able to make intelligent estimate at over 100,000. The railroads [illegible] state the movement of an equal number to the Coast during the months of March and April. The hundred [illegible] and tourists included many who remain with us. The tourists all [illegible] California in their minds as the [illegible] ative point. The settlers will scatter [illegible] from Puget Sound to San Diego [illegible] but we shall get the bulk of these. [illegible] one cannot read of the daily purchase of country real estate, of the building being done in the cities outside Los Angeles in Southern California, as well as inside of the city, without being impressed with the fact that the growth of population is very great at this time. In our opinion the influx of new people in the southern part of the State is greater month by month at this present time than ever [illegible]
Will Be no Boom.
[illegible] estate operators marked [illegible] distinctly with the brand [illegible] "boom" complain that money is not [illegible] to get. It depends entirely upon [illegible] purpose the money sought is to [illegible] be. Money is plentiful here and [illegible] rates are moderately easy. A [illegible] building to be erected on Seventh [illegible] Olive streets for club purposes [illegible] been financed locally to the amount [illegible] of a quarter of a million dollars at [illegible] 6½ per cent. interest. Borrowers [illegible] of small amounts are being accommodated at 7 per cent., where the [illegible] security is ample and the personal [illegible] of the borrower is good. The [illegible] of Los Angeles are determined [illegible] as far as they can control the [illegible] that there will not come another [illegible] time that three years ago, in [illegible] years, or ever, if they can stop [illegible] what we want is steady, healthy [illegible] for investment purposes, and [illegible] will come all the sooner, last all [illegible] longer, and all the more good [illegible] in proportion as the speculator, [illegible] and plunger keep suppressed.
Real Present Market.
[illegible] is no great rush just at this [illegible] time in the real estate market, [illegible] the same time a good many lots [illegible] changing hands, going to persons [illegible] about to improve them immediately [illegible] very soon. There is quite considerable sale of houses and lots ready [illegible] to buy. There is not an excessive [illegible] interest
Washington In Be Masterpiec
3000 Feet Lon Famous
Will Bring Picturesque Minutes of
$5 Down PIANOS
THE WALKER
The Walker NEW
Alkire
M. Ladies' Suits
216 M

REAL-ESTATE SECTION.

Review of the Week
STATE OF REALTY MARKET.

Los Angeles Sunday Times

Part V—24 Pages.
SECOND LINER SHEET.

XLVIII[TH] YEAR. SUNDAY MORNING, MARCH 14, 1909. On All News Stands, Trains and Streets. 5 CENTS.

Houses, Lots and Lands—Saturday Review of Building and Development.

FACT AND COMMENT.

AS THE spring opens, the signs of revival in the real estate market are encouragingly numerous. The week in March shows inspiring activity in the actual building line as well. During the previous weeks of the current year this department has been interested in the market chiefly because the building activity reported less signs of activity than had been anticipated. January and February not so encouraging, but March opens with a decided revival in the building line. The postponements of new work which we pointed out before were that many projects would be delayed until after the first of April, when assessments would be paid, and new work which had made considerable progress. With tax assessments out of the way, as we anticipated, building activity starts off very briskly. As the season opens up and things take more definite shape, we may anticipate a general revival in the building line.

Steadily Growing.

The number of new families and individuals who came into the city during the past six months was very large. For sixty days, March 1 to May 1, there will be a greatly accelerated movement to the Coast. The middle of the winter is placed by those able to make intelligent estimates at over 100,000. The railroads report the movement of an equal number to the Coast during the months of March and April. The hundred thousand tourists included many who remain with us. The tourists all have California in their minds as the objective point. The settlers will scatter from Puget Sound to San Diego but we shall get the bulk of these. The busiest read of the daily purchases of country real estate, of the business being done in the cities outside of Los Angeles in Southern California as well as inside of the city, is not being impressed with the fact that the growth of population is very much greater than at this time. In our opinion the number of new people in the southern part of the State is greater month by month at this present time than ever before.

There Is no Boom.

Real estate operators marked more distinctly with the brand of conservatism complain that money is not easy to get. It depends entirely upon the person the money sought is to go to. Money is plentiful here and rates are moderately easy. A building is to be erected on Seventh street, between Grand avenue and Hope street, for club purposes by a company formed locally to the amount of a million dollars at 6 per cent. interest. Borrowers in small amounts are being accommodated at 7 per cent., where the security and the personal character is good. The Los Angeles spirit is determined that there shall not be any check in the growth that three years ago, in 1906 or ever, if they can stop it, as we want is steady, healthy growth for investment purposes, and we want it all the sooner, last all the longer, and all the more good for the speculator, the financial stranger keep suppressed.

Real Estate Present Market.

There is no great rush just at this time in the real estate market, but at the same time a good many lots are changing hands, going to persons desiring to improve them immediately or very soon. There is quite considerable inquiry for houses and lots ready to occupy. There is not an excessive number of vacant houses in the city of Los Angeles, and those that are untenanted are in numerous instances scarcely fit for human habitation, and others are more or less out of date. This is the condition that always exists in large cities. It is one of the facts which must be taken into account by all who invest in improved real estate with the expectation of making interest on their money out of the rentals for the premises. The buyers are displaying a good deal of shrewdness. The idea has not yet quite passed that there are holders of real estate incumbered with debts who are more or less forced to involuntary sales. With this notion in mind, there is a great deal of "shopping around" on the part of investors. This will last just

(Continued on Twenty-fourth Page.)

MODERN GLASS-MAKING PLANT TO BE BUILT HERE BECAUSE OF NEARNESS TO MATERIALS AND MARKET.

ANOTHER step toward making Los Angeles more than ever the industrial center of the Southwest, will be made when work is begun on the magnificent modern glass-making plant of the California Glass and Soda Manufacturing Company.

Last week the report that this concern had purchased a building site of five acres near the intersection of the Santa Fé and Salt Lake railroads, between Andrews street and Livingstone avenue, near Avenue 24, was made by the Holmes-Walton Company. The company paid $6000 an acre or $30,000 for its site.

Plans have been completed for a plant to cost $75,000, and work is expected to be begun within a month or two at the longest.

This institution will be essentially a local one. "Made in Los Angeles" will be the motto of the concern, and this will pertain to every department of the factory. The raw materials are all found within fifty miles of Los Angeles, and are practically inexhaustible.

Because of its location, Los Angeles is an ideal place for an establishment of this nature. The demand for window glass on the Pacific Coast alone is said to be seven times greater than the full capacity of the proposed plant which affords room for practically unlimited growth. This demand will be augmented by that from the adjoining States of Nevada, Utah, Wyoming and the Territories of Arizona and New Mexico, to say nothing of Mexico, Central America, and all the nearer States of South America. Los Angeles is on direct rail connection with fourteen States, and Territories, all of which are within cheaper shipping distance from this city, than they are from eastern points. In addition, there is the vast, and ever growing trade with the Orient, and the Far East.

The discovery of deposits of silica, sand, and sulphate of soda, the ingredients of common window glass, was the first step in establishing this new industry. Until that time all these materials were imported at exorbitant freight rates from eastern deposits. However the local deposits are of wide extent, and are said to be of a very high grade. Without doubt there are great storehouses, yet unopened, of other deposits of minerals, which will be the means of starting other industries here in Los Angeles, and mean the final independence of the west coast from the thrall of the eastern manufacturer, and the excessive transportation charges.

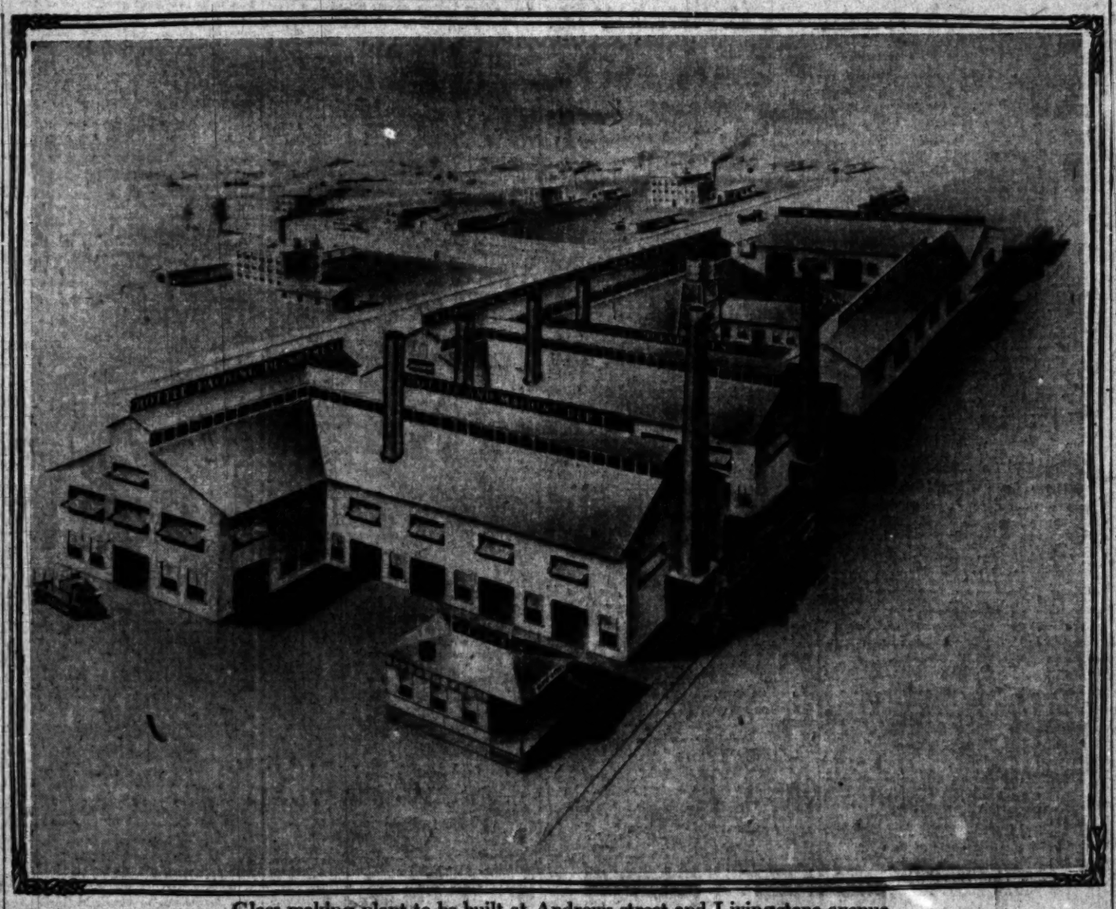
It is stated by officers of the California Glass and Soda Company that the saving in freight alone will be sufficient to pay large dividends on the capital invested, figured even on the minimum capacity of the plant.

Factory and equipment will be of the most modern kind. The equipment for the window glass department alone will consist of a thirty-blower furnace, flattening ovens, floating kilns, pumps, tanks, air compressors, and a box-shop. The first department will employ about 150 operatives, and the weekly pay roll will amount to about $3500.

Following the installation of the sheet window glass department the company will put in several additional departments. One for the manufacture of glass bottles and jars of every description will be the second to be placed in operation. This will make all sorts of lettered druggists ware, fruit packers, and preservers bottles of the kind known to the trade as "machine-made ware," as well as several varieties of fruit canning jars for domestic use. Following these, bottles for distilled waters, soda bottles, and winery bottles will be added to the list of products. Many other glass articles, such as covered demijohns, architectural glass, decorations, sidewalk lights, etc., will be made as the trade and the demand justifies. When in full operations the plant will employ fully 300 men, with a weekly pay roll exceeding $6000. This will mean that more families will move to Los Angeles, and the circulation of much additional money for the support of local merchants.

The lure of a necessity attracted the members of the California Glass and Soda Company to locate here. Window glass is not a luxury, and with the constant growth of western cities and towns there will always be a great demand for the products of such a concern. Government statistics show that there is no comparison between the production of the mines and the value of the manufactured products of the country. All the gold and silver mined in the United States last year did not exceed $200,000,000 in value. The cost of valuation of manufactured products in the same time exceeded $17,000,000,000. Los Angeles is contributing her share of this great volume of business, and the most important phase of the situation is that our local products are becoming more and more valuable each year.

The officers of the company are: Ralph E. Pearce, president; A. G. Hesketh, and W. H. Schweppe, vice-presidents; C. W. White, secretary; E. R. Merrill, treasurer; Olin Wellborn, attorney; Dr. Julius Koebig, consulting engineer, and chemist, and G. H. Gray, general superintendent.



Glass making plant to be built at Andrews street and Livingstone avenue.

Washington Incline Railway Will Be Masterpiece of Modern Engineering.

3000 Feet Long—Same Length as the Famous Mt. Lowe Road.

Will Bring Picturesque Mt. Washington Within Twenty Minutes of Shopping District.

By C. R. STUART.

Photographs herewith are photographs taken this week of the Los Angeles and Mt. Washington Incline railway, which is rapidly nearing completion. The railroad is claimed by prominent contractors and engineers to be a veritable masterpiece of modern engineering. It is over 3000 feet long, practically the same length as the famous Mt. Lowe incline. It will connect the summit of Los Angeles' highest and most picturesque residence subdivision with the yellow Garvanza cars at Avenue 43, thus bringing this magnificent scenic viewpoint within 20 minutes of the downtown district.

The completion of the road will be a distinct triumph for a number of prominent Los Angeles capitalists—discerning men who keenly realized the intrinsic value of the Mt. Washington property as well as the brilliant future it has before it. The big residential project has been a success from its very inception. Today, even before the completion of the incline, many beautiful homes are being erected on this commanding eminence and plans for nearly a dozen more are now under way.

The railway power-house is completed and all machinery has been installed.

Robert Marsh, the president of the railroad, stated to the writer this week that the opening of the incline will be marked by a big celebration to which the entire public will be invited. The exact date of the celebration, which will occur some time in April, will be announced later in this paper.



ALONG THE INCLINE.

Two scenes along the Mt. Washington Incline Railway.

See today's issue of the EAGLE on Page 20.

LARGE MOVE.

CITY MARKET BUYS SITE FOR NEW HOME.

THE Los Angeles City Market Company has purchased a tract of eight acres, fronting on the south side of East Sixth street, between Alameda and Mill streets, for a reported consideration of $330,000.

It is wanted as a site for a new plant, the present location at Third and Central having become inadequate for the needs of the concern.

It is stated that there is no other reason for the proposed move than that of getting room to expand. That the Southern Pacific is interested in the removal of the market from Third and Central, so as to place that location at its disposal for union depot purposes is denied.

The new location at Sixth and Alameda streets has a frontage of 1177 feet on East Sixth street and 336 feet on Alameda and Mill streets. The market will have about three times as much space as it now possesses at Third and Central. The latter location is held on a fifty-year lease from the Wolfskill Estate Company, there being about thirty-eight years remaining. The market still retains this lease, and will remodel the present buildings, and rent them for industrial purposes.

The Southern Pacific has for many years been endeavoring to get possession of this property, and it will be no surprise to local real estate men should it finally become known as the new owner of the present market site.

It is understood that the northwest corner of Alameda and Third streets cannot be bought "for love or money," and that without this corner the Third and Central property would be almost valueless to the railroad, as it is necessary to come in on an angle from Alameda street to utilize the land for tracks and station purposes.

The deal for the market company was negotiated through E. P. Johnson, Jr., and Benjamin Johnson, in conjunction with Philip L. Wilson and Mines & Farish.

BUYS ENTIRE BLOCK.

Philip L. Wilson has purchased almost the entire block fronting on the north side of Sixth street, and extending through to Palmetto street on the north from Alameda street east. The property has a frontage of 1284 feet on the north side of East Sixth street. With the exception of the southeast corner of Alameda and Palmetto streets, 300x300 feet, which is owned by the Los Angeles Gas and Electric Company, and used as a power-house site, Mr. Wilson owns the block. This gives him a frontage of about 384 feet on Alameda, and 1064 feet on Palmetto, and a depth across the east line of 650 feet.

This gives an area of 664,000 square feet, or some fifteen and one-half acres. The purchase price is said to be at the rate of $1 a square foot, or $664,000 for the tract. The buyer is planning to subdivide the property for use as sites for wholesale houses, and businesses sure to be attracted by the proximity of the City Market. Mr. Wilson values his Sixth street frontage at $500, and that on Palmetto at $300 a foot. Mines & Farish were the agents in this transaction.

DOES BIG BUSINESS.

Many Sales Made by Local Firm and More Are Pending in Escrow.

F. J. Steel & Co., reports an active demand for all classes of city real estate. This firm has sold nearly $100,000 worth in the last month, and has reports that it has deals in escrow amounting to $240,000. Following are several of its most important transactions:

Charles F. Stamps and Kate A. Stamps sold to J. Frank Bowen, the southeast corner of Seventh and Crocker streets, consisting of a lot 57½ feet on Seventh street by 112½ feet to a 12½-foot alley on Crocker street, improved with two five-room flats, two six-room flats and one five-room cottage. Mr. Bowen purchased this property as an investment and within the near future expects to construct a four-story brick building on the property with stores below, and apartments above. Mr. Bowen paid $57,500 for the property.

W. L. Hodges sold to Carl Leonardt the property at No. 739 Central avenue, consisting of a lot 40x110 feet, improved with a twenty-eight-room apartment-house. Mr. Leonardt bought this property as an investment, and paid cash for the same. The consideration was $19,500.

Mrs. Warren Barnhart of Pasadena sold to Mrs. Marie Mueller of Chicago the property at Nos. 1937-1939 Kenmore avenue, Chicago, consisting of a lot 50x125 feet, improved with flats, for $30,000.

Sarah Shipam to William Rinne, the property at No. 947 McGarry street, consisting of a four-room cottage on lot 40x120 feet. This was purchased for a cash consideration of $2750.

For the estate of Spiro B. Patrovich to Reginald H. Morgan, Jr., six lots in block I of the Kurtz Bridge Tract, which consists of 180 feet frontage on Gibbons street, about 400 feet south of East Main street. The consideration was $3600, cash.

W. H. Hay sold to Dr. C. A. Elliott a vacant lot on the west side of Crenshaw boulevard, about 300 feet south of Washington street, 50x149 feet, for $1500.

BUY HOTEL LEASE.

The sale of the lease of the King Edward Hotel from R. F. Tousley to Col. Ed Dunham and W. E. Smith for a cash consideration of $50,000 was reported through the agency of R. A. Rowan & Co. last week. The building is a fireproof structure of steel and brick on the northwest corner of Fifth and Los Angeles streets, and contains 150 rooms. The price is simply a bonus on an eight-year lease, and the purchase of the furniture of the building. The buyers are well known here. Col. Dunham has been in the hotel business for more than twenty years. Mr. Smith is known through his connection with the J. R. Newberry Company.

BUILDING A PLANT.

Los Angeles Packing Company Leases Property on Stephenson Avenue. Important Sale.

L. R. Conklin, with Bryan & Bradford, reports the leasing of the property, fronting seventy-five feet on Stephenson avenue. The location adjoins the corner of Hewitt street, and is 140 feet deep to an alley, and a spur track. The Los Angeles Packing Company have leased it for a term of ten years at a flat rental of $3500 a year. The owner is the Jotham Bixby estate. The latter has already let a contract to Carl Leonardt for the erection of a one and one-half story reinforced concrete building to cost $22,500. This will be begun at once as the lessee desires to occupy the new location.

Bryan & Bradford also report the sale to Mrs. Ernest A. Bryant of the remaining part of block 60 of the South Arlington tract, fronting 150 feet on West Adams street, just west of the W. S. Bartlett residence, for a consideration of $22,500. The grantor is Mr. Bartlett. The buyer is planning to build a handsome residence in keeping with the other improvements in the neighborhood, which is one of the most exclusive of the city.

The price is at the rate of $150 a front foot, which is said to be a record price for residence property, although sales of similarly located property in other cities are not considered high at twice the price.

NEW BUILDING SELLS QUICKLY.

Fitz E. Beach has sold the new three-story brick building at Nos. 508-10 South Hill street to A. F. Gilmore for a consideration of $65,000. The deal was made through the office of Robert McGarvin. The property consists of a lot 34½ feet front with a depth of 73 feet, adjoining the Hotel Willoughby, on the southeast corner of Fifth and Hill streets. The building has only just been completed, and is one of the handsomest on the street. The first story and basement are occupied by a cafeteria. There are nine rooms on each of the upper floors. The building will rent for $400 a month.

POINTS AND POINTERS—Special Offerings.

PUT YOUR MONEY IN LOTS—
WATCH THEM DOUBLE IN VALUE.

WHY? BECAUSE

BURCK'S GOLDEN TRACT

IN THE CENTER OF ACTIVITY IN THE SOUTHWEST.

THINGS MOVING THAT WAY.

Lots selling every day, and a large number of houses under construction.

THE YELLOW CAR LINE, 5-cent fare, now being constructed on Fifty-fourth street from Moneta avenue, and runs through the center of the tract.

CITY SCHOOL in the tract.

ELECTRICITY—YES.

GAS mains now to boundaries of the tract.

YOUNG MAN, don't leave your money drawing 4 per cent. Put it in our lots. Watch it grow and earn you 100 PER CENT.

Go out to the tract—see for yourself.

BIG LOTS
$650.00
AND UP.

GO OUT SUNDAY
OR ANY OTHER DAY. IT'S A
GREAT INVESTMENT.

BRANCH OFFICES:
49th and Vermont —and— 54th and Vermont

THE LAWRENCE B. BURCK COMPANY
332 SOUTH HILL STREET.

WE BUILD

AND SELL MODERN BUNGALOWS for cash or on monthly payments. If you own a choice lot we will furnish the money and build your house. YOU PAY US BACK LIKE RENT. Five and six-room houses, $600 and up. Architectural draughting department in connection with the business. Hundreds of plans ready for your inspection. We publish the finest Bungalow Book ever taken off the press. Ask to be shown.

THE ALFRED E. GWYNN CO.
Successor to Bldg. Dept., Burch-Gwynn Co.
337 SOUTH HILL STREET.
Los Angeles Abstract & Trust Co. Bldg.
Home A6035, Main 6577.

HOLLYWOOD

THE "COSY CORNER" SUBURB.

Along the foothills, 15 minutes from Los Angeles. See photos and descriptions of 100 Hollywood homes. Special station this week only. $9,500—Elegant home facing car line, one block north of car line. 68x135. Flowers and Fruit. Worth $11,000.

$3500—For quick sale. Modern bungalow, east front, north of Prospect, two blocks from De Longpre's; 40-foot lot. Biggest snap in Hollywood. Must be listed. Owner, who has moved away, says sell this week, sure. Was once offered $4000 cash.

$1275—For 50x125 on 100-foot boulevard. Big value.

$400—Spot cash, 52x139, Southwest Hollywood.

We live at Hollywood and know values. Ask for free maps, folders and information.

C. H. LIPPINCOTT & CO.,
Owners and Agents Suburban Property.
First floor, Times Branch Bldg.,
521 S. Spring st. Members L. A. Realty Board.

MILWAUKEE BUILDING COMPANY

CONTRACTORS AND DESIGNERS.

TO BUILD AN ARTISTIC HOME WITH CHARACTER TO IT, SEE US. OUR ARCHITECTURAL DEPARTMENT IS AT YOUR SERVICE. YEARS OF EXPERIENCE, TOGETHER WITH A SINCERE DESIRE TO PLEASE, HAS ENABLED US TO BECOME THE LARGEST OPERATORS IN OUR CLASS. YOU DO YOURSELF AN INJUSTICE IF YOU DON'T LOOK UP OUR REPUTATION.

BUILDING LOANS MADE FOR OUR CUSTOMERS OWNING LOTS.

WRIGHT & CALLENDER BLDG.,
FOURTH AND HILL STS.,
SUITES 214-215-216-217.
MAIN 3775, P3775.



Specialty: Modern bungalows, costing from $700 to $2500, money furnished for building when parties own clear lots.

EUGENE WESTON
BUILDER AND CONTRACTOR,
709 Wright & Callender Bldg.,
Fourth and Hill streets.

ARE YOU PAYING RENT?

IF SO, WHY SO?

WHEN THE ASHBY BUILDING COMPANY WILL BUILD YOU A HOUSE ON YOUR LOT, IF IT IS CLEAR OR NEARLY SO, AND YOU CAN PAY FOR IT THE SAME AS RENT. CALL AND SEE US. WE ARE READY TO DO BUSINESS WITH YOU. WE FURNISH PLANS FREE OF CHARGE. LIST YOUR PROPERTY WITH US FOR TRADE OR SALE. WE HAVE CITY AND EASTERN TO EXCHANGE.

ROOM 123, STIMSON BLDG. MAIN 5472.

FOR SALE—
DON'T PAY RENT.

Pay us one cent on the dollar, per month, and we will build any priced home you want. The interest is only 7 per cent. per annum. You don't even have to own a lot.

LET US SHOW YOU.

CALIFORNIA BUILDING AND LAND SYNDICATE.
1004 Security Building,
Fifth and Spring streets.

CLASSIFIED INDEX.

REAL ESTATE SECTION—PART V.

	Page.	Col.
FOR SALE—Houses	2-5	1-7, 1-7
		1-7, 1-7
FOR SALE—City Lots, Lands.	5-7	7, 1-2
		1-3
FOR SALE—Acreage for Subdivision	7	3
FOR SALE—Business Property	7-8	3-7
FOR SALE—Income Property..	7-8	7, 1
CONTRACTORS, BUILDERS..	8	1-2
FOR SALE—Hotels and Lodging-houses	8	2-3
FOR SALE—Country Property.	8-10	3-7, 1-7
		1-6
FOR SALE—Poultry Ranches.	10-11	6-7, 1
FOR SALE—Suburban	11	1-5
Glendale	11	2
Hollywood	11	2
Sierra Madre	11	3
Glendora	11	3
Alhambra	11	4
Altadena	11	4
Eagle Rock	11	4
San Gabriel	11	4
South Pasadena	11	5
Pasadena	11	5-6
FOR SALE—Lemon and Orange Groves	11-12	6-7, 1-4
FOR SALE—Resort Property	12	5
Ocean Park	12	5
San Pedro	12	5
Long Beach	12	5
Whittier	12	5
Santa Monica	12	6
Redondo	12	6
FOR EXCHANGE—Real Estate	12-16	6-7, 1-7
		1-7, 1-7
		1
REAL ESTATE—Unclassified..	16	1
FOR SALE—Miscellaneous	16	1-5
FOR SALE—Furniture	16	5-7
MONEY TO LOAN	16-17	7, 1-4
MONEY WANTED	17-18	4-7, 1
STOCKS AND BONDS	18	
BUSINESS CHANCES	18-20	

Basket Finders

FOR SALE— Houses.

FOR SALE—

BRIGGS BUNGALOWS.

BRIGGS BUNGALOWS.

BRIGGS BUNGALOWS.

WATCH FOR THE YELLOW "BRIGGS BUNGALOW" SIGN THAT MEANS SAFETY AND QUALITY. DID YOU EVER ENTER A HOME AND HAVE THE FEELING THAT UNDER THE FINE FINISH AND ARTISTIC DESIGNS IS HONEST AND TRUSTWORTHY CONSTRUCTION? THAT IS THE KIND OF BUILDING THAT WE DO. IT'S UP TO STANDARD. ALL THE MATERIAL HAS BEEN RIGIDLY TESTED AND PUT TOGETHER BY COMPETENT MECHANICS WHO UNDERSTAND THEIR WORK. THERE'S NO GUESSWORK IN ANY ORDINARY KIND OF A BUNGALOW, BUT WE WON'T. WE ARE LIVING UP TO THE BRIGGS STANDARD AND ALL OUR BOUGHS SHOW IT. LOOK AT THE SEVEN BUNGALOWS THAT WE ARE BUILDING NORTHEAST CORNER OF CAHUENGA BLVD. AND THIRD ST. AND BE CONVINCED. TAKE A WESTERN AVE. CAR TO THIRD, CONTINUE CAHUENGA AND FOURTH, THEN WALK ONE BLOCK NORTH. HERE ARE A FEW OTHERS THAT WE HAVE BUILT:

SIX-ROOM BUNGALOW. $4800

Here is a six-room home that is sure to please. All the rooms are large and light. Living-room is finished in oak, dining-room, den, are finished in white enamel and mahogany. The side walls are paneled. A large handsome fireplace with built-in bookcases and a massive fireplace with built-in bookcases are attractive features. Hardwood floors throughout, bathroom is tiled, exception of the Kitchen, which is in linoleum. Large linen and medicine closets, modern plumbing fixtures; surrounded by new and pleasing homes.

SEVEN-ROOM BUNGALOW. $4800

New sewer-room bungalow on a high sightly lot. Living-room, dining-room and music-room are executed in decorative scheme that will be a revelation to you. Beamed ceilings, paneled side walls. All the woodwork is selected slash-grain Oregon pine and finished in beautiful shades. Bathroom is tiled, and the kitchen are in white enamel. Large breakfast room. Lot fenced and graded with lawn all in. The exterior is particularly pretty, with a broad effect, with shakes and blue brick.

BRIGGS BUNGALOW. $4750

An attractive bungalow on high ground, in the Wilshire Blvd. section; north front, lot 50x124, facing a 75-foot boulevard; six rooms and bath; finish in fir and sycamore, with beamed ceilings, paneled side walls and an 8-ft. buffet. Two bedrooms and bath in white enamel; tubcase bath with vapor; all necessity. Large screen porch, with laundry trays. Storage shed. Lot fenced and graded.

ATTRACTIVE HOME. $4750

Six-room bungalow in the midst of new and pleasing residences. Large living-room and dining-room, with little alcove; two bedrooms with bath between. Oak floors in the front of the house. French windows open to cozy bath with vapor; modern kitchen with cabinets and long drain board. This place will be sure to please.

WE ARE THE OWNERS OF NINE LARGE TRACTS IN THE EXCLUSIVE WILSHIRE DISTRICT, WHICH RANGE IN PRICES FROM $50 TO $500. WE KNOW THE WILSHIRE DISTRICT FROM THE GROUND UP, AND WE HAVE SUBDIVIDED THAT WILL EXACTLY SUIT YOU AND WITH THE RIGHT PRICE. PICK OUT A LOT AND LET US BUILD YOU A HOUSE FROM YOUR OWN OR OUR PLANS.

BRIGGS BUNGALOWS.

BRIGGS BUNGALOWS.

BRIGGS BUNGALOWS.

ASK THE BRIGGS CO.
212 W. THIRD ST. MAIN 237.
A3194. 16

FOR SALE—
Houses.

FOR SALE—

A CHARMING SEVEN-ROOM EAST-FRONT BUNGALOW.

Entirely new and never occupied; located in a beautiful section of the S.W., and surrounded by fine homes, near the West Adams car line, and convenient to the Washington car. This most charming bungalow, being the latest interpretation of beauty, combined with utility, as applied to the modern home. It has living-room with large stone mantel, bookcases and mission effect; beautiful dining-room with beamed ceiling, paneled wall and an elegant buffet; an ideal kitchen, very cheerful breakfast-room, two bedrooms, each with coat room with full-length bevel plate mirror door; two seats, two bookcases, writing desk and music cabinet; three fine bedrooms (if extra bedroom is desired, the breakfast-room is arranged so as it can be used as a bedroom); a very complete bathroom; tubcase; basement; fine lawn; connected with sewer; in fact, everything complete. It is impossible to describe its beauty; must be seen.

Price $5650. Generous terms.

A BEAUTIFUL EIGHT-ROOM HOME.

Located on a 66-foot lot in a beautiful section of the S.W., and surrounded by beautiful homes. You enter this house from a large cement-floored porch into the reception hall, on the right of the hall is the living-room with beamed ceiling and brick mantel; dining-room has beamed ceiling, paneled walls and handsome built-in buffet; on left of hall is the music-room with built-in seat and mantel. Kitchen, pantry and screen paven with stationary tub.

On the second floor are 4 large bedchambers, finished in white. Hardwood floors, both up and downstairs. Furnace, Rund heater, auto garage; in fact, everything complete; price only $7500.

DAVID HARRY & CO.
E1-215 UNION TRUST BLDG.
MEMBERS L. A. REALTY BOARD. 14

FOR SALE—$250 CASH.
BALANCE VERY EASY.
SIX ROOM BUNGALOW.
NEAR MONETA AVENUE.
FIVE CENT CAR FARE.
NEW AND STRICTLY MODERN.
NEVER BEEN OCCUPIED.
BIG BARGAIN AT $2000.
SWALLOW REALTY COMPANY.
6TH AND MONETA AVE.
A3194. 16

FOR SALE—
Houses.

FOR SALE—

GILES & KELLS,

MGRS. HOUSE AND LOT DEPARTMENT,

WRIGHT & CALLENDER COMPANY,

403 S. HILL STREET.

SIX-ROOM BUNGALOW ON DALTON AVE.

$3500.

Terms $300 down. Terms $30 per month.

This bungalow was finished some time ago and, on account of a little trouble, was not offered for sale until now. The present owner doesn't need money and will take as low as $300 down, balance $30 per month, including the interest, until paid; thus making it just like rent. There are six large rooms, finished in Flemish oak and white enamel, hardwood floors and very fine lighting fixtures. On account of this property having been neglected, the price has been cut about $1000. We will be pleased to show you this great, big snap.

BUNGALOW, CLOSE IN.

$3750.

A charming 5-room home, very attractive, only 2 years old, at a surprising bargain. It must be sold. The location is just off Figueroa street, in one of the prettiest, shaded southwest avenues, a street of fine white, lined throughout with beautiful homes. This house has an abundance of windows, admitting air and sunlight, a broad, long vestibule entrance hallway and all commodious, well fitted rooms. The built-in features are complete, including mantel and dresser, lighting fixtures, etc., etc. The yard is attractive with flowers and shrubbery. It's just such a little home as you are looking for, and it's well built and comfortable, and the price is way down below actual cost—only $3750.

BUNGALOW, SOUTHWEST.

$3800.

Terms $1000 cash. Terms $1000 cash.

At such a price you cannot afford to pass this by without looking at it. Located on a beautiful street, southwest, near the W. Adams and W. Jefferson-st. car lines. Has seven rooms, including a very pretty breakfast-room, hardwood floors, all the down-to-date built-in features, Finish oak finish in all the principal rooms and white enamel in the three bedrooms and bath. The lot is large and well improved with lawn, flowers, barn, etc. This home is now vacant—has been used but a short time, and is $700 under value. It is a bargain.

STORY AND HALF HARVARD BOULEVARD HOME.

Terms $600 cash. $4275. Terms $600 cash.

Balance to suit. Balance to suit.

This six-room house is fully modern and up to date, is beautifully located on the southwest on a good size, east front lot. The house is about one year old, but as good as new with hardwood floors downstairs, fine finish and white enamel; there is an exceptionally fine bathroom in this home. There is also a fine large garage on the lot. If you want a very pretty, livable home at $50 less than its value, let us show you this.

BEAUTIFUL HOME, ONE BLOCK FROM BERKELEY SQUARE.

$6000.

We have on West Adams Heights a splendid 5-room home that will be sold this week at a surprising bargain. It lies one block from Berkeley Square on a full sized fifty-foot lot surrounded by nice homes. It is modern in the city. This house does not need a dollar spent on it. Its rooms are large throughout and fitted with every building and modern idea. Hardwood floors upstairs and down, 2 mantels and fire places, sunken living-room, paneled and beamed work, admirable lighting fixtures, separate den with outside entrance, four fine bedrooms in white enamel, and a closed-in sleeping balcony, large closets. This is your bargain. The price will not wait for next week. If you want a home at all, see this one today. Just $6000.

THE ONLY BUNGALOW IN BEAUTIFUL PALM PLACE TRACT.

$6250.

Terms $1000 cash. Terms $1000 cash.

If you are not acquainted with this beautiful location, we wish to say it's bound by Price st., Alvarado st., West 11th and Hoover st., in the best part of the Adelaide district, and just across the street from the Westmoreland Tract. Now this bungalow got its start in the highest-priced district an hour and it's none of our business; it's there and has been for a year. Was built for a home and is finished in the above style and finish, and almost any terms you may desire. The owner has vacated and, if we hadn't said so, you would think we lived in it. Eight large, well-lighted rooms, living-room opens from a spacious reception hall, complete in the most modern and artistic features, with the large fireplace, beautiful mantel, fine buffet, thence to a very pleasing library or music room. The dining-room has a beautiful buffet, plate-glass windows, oak floors, etc. Kitchen is a model of convenience, with plenty of bins, shelves and drawers. There are wash trays for a servant, fine cellar, with furnace. The second floor has four fine bedrooms, large ventilated closets, exceptionally well-appointed bathroom, large sleeping balcony, etc. The yard is well improved and has drive-way. Lot is 50x125, and on one of the best streets of the aristocratic W Adams st. section. Don't miss seeing this.

$7250. $7250.

A FINE HOME—WEST ADAMS HEIGHTS.

We are pleased to offer this strictly high class, new and modern residence, most substantially built and perfectly right. It is located on Oxford ave., convenient to two car lines, very pleasing in architecture, and tastefully appointed. It has seven large rooms, and a very attractive den, large living-room with beamed ceilings, paneled walls, an elaborate mantel, etc. There are 2 large bedchambers running back with large closets. On the first floor there is a large tiled bathroom, containing the finest plumbing.

Upstairs contains very large bed chambers; one 15x20, with large fireplace. Also fine, large bathroom. House contains hardwood floors throughout. Large cement basement and furnace. Large, 2-story garage, with every modern convenience, containing servants' quarters.

This was constructed by day labor and was built by the owner for a home. Terms to suit buyer.

HANDSOME WILSHIRE RESIDENCE. NEW HAMPSHIRE AVE.

$13,000. —$13,000— $13,000.

Beautiful, new, modern, eight-room house, on a large east front lot, 60x150 to an alley. Lot is 3 feet above sidewalk. The location is the sightliest on this choice street. From a spacious cement front porch the massive oak door opens into a reception hall, 11x12, with folding doors at right leading to dining-room, 14x17½, at left to living-room, 17½x32, at the rear a broad, easy staircase rises to a landing over which a full row the casement windows let in abundant light and air. The living-room occupies the entire south side of the house, giving an outlook in three directions. A unique music-room with an art-glass piano window of attractive design and is a handsome tile mantel. The dining-room is very pleasant; with large windows opening on the street. An effective built-in buffet forms the north end, with an art-glass center and two small side lights to match. A well-appointed pass pantry, screen porch, broom closet, vegetable bin; a basement 18x 50, contains a superior furnace and automatic water heater. On the second floor there are four bedrooms with extra large closets; two baths; any balcony. The grounds are nicely laid out and a cement drive on the north gives access to garage. Easy terms.

HOME TO PLEASE WIFE. WILSHIRE DISTRICT.

$7000. —$7000— $7000.

There is not a more complete home in the city than this. It was built by day labor by the owner to please the owner's wife, and there was nothing left off in the way of conveniences. There are 8 rooms, 2 stories, beautiful reception hall, elegant living-room, charming dining-room. All these rooms are paneled and have massive beam ceilings. The bedrooms upstairs are large and well arranged, having bevel plate mirrors in the doors; very large closets, with windows in each; beautiful large bathroom, with large closet and medicine case. Hardwood floors throughout; built-in bookcases; hammered stone mantel; good garage; in fact, everything up to date. Call at once. Will make terms.

HANDSOMEST BUNGALOW. HEART OF WILSHIRE SECTION.

$5850. —$5850— $5850.

This beautiful bungalow has 7 rooms and is specially attractive in all its appointments. The owner must sell on account of business calling him from the city and has put the price down to the lowest notch.

Wide cement and stone porch across entire front; large living room, spacious mantel, handsome fixtures of hammered brass and copper. Beautiful dining-room with fine buffet; ideal kitchen. Dainty breakfast room, with French windows. Cosy den and music-room. Three bedrooms and lovely bath. Oak floors throughout; the woodwork is finely selected and excellent finish. Furnace piped to every room. Terms if desired.

CURRY & COOPER.
612-13 Fay Bldg.
Main 2295. 14

FOR SALE—
Houses.

FOR SALE—

ROBERT MARSH & CO.,
Security Bldg., 140 W. Fifth st.
Sunset Main 5046. Home 10173.

ARTISTIC BUNGALOWS—FINE HOMES
ARTISTIC BUNGALOWS—FINE HOMES

PALATIAL RESIDENCES.
PALATIAL RESIDENCES.

WE SUBMIT A SMALL LIST FROM THE MANY PROPERTIES WE HANDLE, WHICH WE KNOW CANNOT BE DUPLICATED IN THE CITY FOR GOOD VALUE. THESE ARE ALL UNDERPRICED FOR IMMEDIATE SALE, AND WE CAN GUARANTEE TO GET YOU A HOME AT THE RIGHT PRICE AND TERMS TO SUIT.

$3200. $3200.

ATTRACTIVE BUNGALOW—EAST FRONT. ARLINGTON HEIGHTS.

You know how hard it is to find a modern bungalow in Arlington Heights for any such price as this, but we have secured this one for quick sale at above price. Six large rooms, oak floors, nice lighting fixtures, pretty dining-room with buffet, beamed ceilings, etc. Convenient kitchen, large airy bedrooms with large closets, modern bathroom, lavatories, etc. Lot is large, east front, near Washington st. and car line, which will be completed soon, and is in a section where values are rapidly increasing. Gas, electricity, sewer and soon a fine car service. Make appointment early to see this bargain.

$3950. $3950.

BEST BUNGALOW FOR THE PRICE. IN THE WILSHIRE DISTRICT.

This pretty 6-room bungalow is located in the close-in Wilshire section, among other modern homes, equal in attractive features to any of them, but owing to certain circumstances owner has offered his home about $800 less than price of others. The rooms are large, well lighted, oak floors beamed ceilings, panneled walls, fine buffet in dining-room, very convenient kitchen, wash trays on screen porch. Bedrooms are enameled white, have large, ventilated closets. The arrangement of rooms is all that could be desired. This 50-ft. lot is terraced about 4 feet above grade. Car line one block away.

$4000. $4000.

W. 16TH ST. BARGAIN. VERY EASY PAYMENTS.

In semi-business district, but 20 minutes to business center, very good cottage, six rooms and fully furnished. The actual value is $3500; we have permission to cut the price to $3000, and make terms $500 cash, balance $30 per month. This property will be worth $4000 within two years.

$4250. $4250.

A BUNGALOW BARGAIN ON THE HEIGHTS NEAR WASHINGTON ST.

This modern 5-room bungalow was built for a home, is most striking in appearance and solid in construction. Owner selected all material used, employed day labor; hence a substantial home, with every modern convenience now offered for sale at less than it actually cost him. Large living-room, with pretty stone fireplace, fine fixtures, cosy den, large, sunny dining-room, with a beautiful buffet, plate-glass windows, oak floors, three large, well-lighted bedrooms, enameled white, with large closets. Bathroom, very convenient kitchen. Cement porch, garage, etc. To inspect this house will convince you of its exceptionally good value.

$5500. $5500.

MODERN RESIDENCE. UNDERPRICED FOR QUICK SALE.

This fine home is located on high ground, one block only from the Washington street car line, now being extended; has eight large, well arranged rooms, full 2-story, and the best of labor and material entered in its construction. Large, artistically arranged living-room and den, beamed ceiling, fine fixtures, plate glass windows, large fireplace, etc. Dining-room has attractive buffet, panneled walls, plate rail, well lighted. All floors are oak. Convenient kitchen, large pantry with drawers and bins, screen porch. Upstairs are 4 fine bedrooms, enameled white, with large closets. Lot is 50x132, finely improved, has garage 16x20. This place would be good buy at $6000 and at the price we are authorized to sell it for, makes it an absolute bargain.

$6500. $6500.

A BEAUTIFUL HOME, SOUTHWEST, NEAR THE LOG CABIN.

In submitting this property, we feel very confident your inspection will verify every statement we make, and as to value and substantial construction, and it certainly does compare very favorably with houses that $1000 more is being asked for them. Eight large, well-lighted rooms, living-room opens from a spacious reception hall, complete in the most modern and artistic features, with the large fireplace, beautiful mantel, fine buffet, thence to a very pleasing library or music room. The dining-room has a beautiful buffet, plate-glass windows, oak floors, etc. Kitchen is a model of convenience, with plenty of bins, shelves and drawers. There are wash trays for a servant, fine cellar, with furnace. The second floor has four fine bedrooms, large ventilated closets, exceptionally well-appointed bathroom, large sleeping balcony, etc. The yard is well improved and has drive-way. Lot is 50x125, and on one of the best streets of the aristocratic W Adams st. section. Don't miss seeing this.

$7250. $7250.

A PINE HOME—WEST ADAMS HEIGHTS.

We are pleased to offer this strictly high class, new and modern residence, most substantially built and perfectly right. It is located on Oxford ave., convenient to two car lines, very pleasing in architecture, and tastefully appointed. It has seven large rooms, and a very attractive den, large living-room with beamed ceilings, paneled walls, an elaborate mantel, etc. There are 2 large bedchambers running back with large closets. On the first floor there is a large tiled bathroom, containing the finest plumbing.

Upstairs contains very large bed chambers; one 15x20, with large fireplace. Also fine, large bathroom. House contains hardwood floors throughout. Large cement basement and furnace. Large, 2-story garage, with every modern convenience, containing servants' quarters.

This was constructed by day labor and was built by the owner for a home. Terms to suit buyer.

HANDSOME WILSHIRE RESIDENCE. NEW HAMPSHIRE AVE.

$13,000. —$13,000— $13,000.

Beautiful, new, modern, eight-room house, on a large east front lot, 60x150 to an alley. Lot is 3 feet above sidewalk. The location is the sightliest on this choice street. From a spacious cement front porch the massive oak door opens into a reception hall, 11x12, with folding doors at right leading to dining-room, 14x17½, at left to living-room, 17½x32, at the rear a broad, easy staircase rises to a landing over which a full row the casement windows let in abundant light and air. The living-room occupies the entire south side of the house, giving an outlook in three directions. A unique music-room with an art-glass piano window of attractive design and is a handsome tile mantel. The dining-room is very pleasant; with large windows opening on the street. An effective built-in buffet forms the north end, with an art-glass center and two small side lights to match. A well-appointed pass pantry, screen porch, broom closet, vegetable bin; a basement 18x 50, contains a superior furnace and automatic water heater. On the second floor there are four bedrooms with extra large closets; two baths; any balcony. The grounds are nicely laid out and a cement drive on the north gives access to garage. Easy terms.

HOME TO PLEASE WIFE. WILSHIRE DISTRICT.

$7000. —$7000— $7000.

There is not a more complete home in the city than this. It was built by day labor by the owner to please the owner's wife, and there was nothing left off in the way of conveniences. There are 8 rooms, 2 stories, beautiful reception hall, elegant living-room, charming dining-room. All these rooms are paneled and have massive beam ceilings. The bedrooms upstairs are large and well arranged, having bevel plate mirrors in the doors; very large closets, with windows in each; beautiful large bathroom, with large closet and medicine case. Hardwood floors throughout; built-in bookcases; hammered stone mantel; good garage; in fact, everything up to date. Call at once. Will make terms.

HANDSOMEST BUNGALOW. HEART OF WILSHIRE SECTION.

$5850. —$5850— $5850.

This beautiful bungalow has 7 rooms and is specially attractive in all its appointments. The owner must sell on account of business calling him from the city and has put the price down to the lowest notch.

Wide cement and stone porch across entire front; large living room, spacious mantel, handsome fixtures of hammered brass and copper. Beautiful dining-room with fine buffet; ideal kitchen. Dainty breakfast room, with French windows. Cosy den and music-room. Three bedrooms and lovely bath. Oak floors throughout; the woodwork is finely selected and excellent finish. Furnace piped to every room. Terms if desired.

CURRY & COOPER.
612-13 Fay Bldg.
A7028. Main 2295. 14

FOR SALE—
Houses.

FOR SALE—

CURRY & COOPER,

A7028. Suites 612-13.
M. 2295. Fay Bldg.

WE OFFER THE VERY BEST HOMES IN THE CITY AT THE MOST ATTRACTIVE PRICES TO THE BUYER. WE MAKE A SPECIALTY OF FINE HOUSES AND PERSONALLY EXAMINE THEM. IF YOU ARE LOOKING FOR A HOME, WHETHER LARGE OR SMALL, THAT HAS REAL VALUE, CALL ON US. WE KNOW WE CAN PLEASE YOU.

WONDERFULLY ATTRACTIVE HOME. MOST IDEAL CORNER ON WILSHIRE.

$50,000. —$50,000— $50,000.

We want you to understand what we say about this perfect home. The view is one of the most magnificent of any in the city. The lot has 80 feet front on Wilshire Blvd. An important point in favor of the location is that it is close in and very near two of the city's beautiful parks. The exterior of the house shows the matchless skill of the architect and the interior reveals his choicest taste in its appointments. We are in a position to sell this fine home at less than cost, hence all the profit comes your way. You seldom have this kind of an opportunity, especially after the lawn is growing and the flowers are blooming and the birds are singing in the trees.

There are 12 large rooms, 3 elegant baths in this fine home. All the lower floor is finished in carefully selected quarter-sawed oak, in elegant piano finish, with beam ceilings. The reception hall is 8x20, with grand stairway and landing in the rear, all of solid quartered oak, also beautiful art-glass windows, hall racks and seats, and built-in safe underneath stairway. Living-room to the left of entrance is exceptional, being 18x21, with art-glass windows and Gruby tile mantel 12 ft. long, with recesses and seats on each side, paneled and canvas, frescoing of unique design. Perfect model of a library, with every comfort and convenience. Dining-room to the taste of a queen, has relief frescoe, beautiful fireplace with French doors on each side leading to the porch. An ideal den. Large kitchen, lavatory, screen porch, pass pantry, all finely appointed for service. There are 5 beautiful bedchambers on the second floor, each one exceptionally large. Fine billiard-room and servants' room on third floor. 2-story garage, with servants' quarters. You will make a mistake if you do not let us show you this perfect home. You can only fully appreciate it by seeing it and we do not want you to miss the opportunity. So please call at once. Terms to suit purchaser.

PALATIAL HOME. MAHOGANY AND QUARTERED OAK.

$50,000. —$50,000— $50,000.

Situated on a very large corner in the most desirable section of Wilshire blvd. East and south frontage. Entrance is to a spacious hall, paneled in heavy quarter-sawed oak and lighted through large art-glass window on landing of the grand staircase, which is carved oak of massive design. To the right a very large living-room, imposing in its simplicity, and oak finish, with an enormous fireplace, reminding one of an old New England home. The dining-room is light and cheerful, with a southern exposure, finished in high paneling of genuine Peruvian mahogany; the buffet of mahogany and heavy bevel plate glass is lovely for its corn sake. There is a large, roomy billiard hall in oak on the ground floor (where it can be enjoyed.) Connecting doors to living-room and hall, also an outside entrance direct from the porte cochere, and is provided with a very large fireplace. The den is located in the most attractive position of the house for pure comfort, light and sunshine and also has a separate fireplace. The finish is quartered oak. Kitchen is large, bright and sunny, with a wealth of cabinet pantry work. Three of the bedchambers upstairs are extremely large, light and airy, with cedar closets and built-in wardrobes. Each of which has an individual bathroom and shower, with tile floors and the most modern plumbing. Servants' quarters are complete, with a separate bath and segregated from the family apartments. There is a fine garage, with cement driveway from both streets. Basement is equipped with furnace, Rund heater, vegetable rooms, etc. If you are looking for a good home do not fail to let us show you this one, and if it should not suit we have others.

CHOICEST OF THE CHOICE. VIEW OF BOTH MOUNTAIN AND SEA.

$19,950. —$19,950— $19,950.

This beautiful and attractive 9-room residence is located on the hilltop of Wilshire district. It will make any family a most desirable home, and you will make a mistake not to investigate it. There is a very fine reception hall leading on one side to the living-room, and on the other to the dining-room; both of which are very large and finished with every modern appointment and with best of taste. Massive beam ceilings in all these rooms. There is also a den with built-in bookcases, which is ideal. Plate-glass windows in all these rooms. Splendid kitchen and butler's pantry. Four fine corner bedrooms and two baths on the second floor; also large balconies, both front and rear; large basement with splendid furnace and electric ventilator. The lot is 150x150. You cannot duplicate this fine property for the cash price. We can make terms to suit purchaser, and as the owner is anxious to go abroad for a season he is ready to sacrifice. We will be glad to submit almost any kind of proposition. See us at once.

BEST BUY ON HEIGHTS. WEST ADAMS DISTRICT.

$17,500. —$17,500— $17,500.

This modern 10-room residence, close to Berkeley Square, is situated on a large southwest corner, 82x155 to an alley. House just completed.

The reception hall is finished in genuine Tabasco mahogany, paneled seven feet high and with hangings of tapestry in the old gold effect. Dining-room is finished in quarter-sawed white oak and contains paneled walls, beamed ceilings, elegant built-in buffet with cut-glass doors and 7 large mirrors. This room is hung with rich imported tapestry and contains large circle bay window which has 3 plate glass windows. The living-room is also finished in quarter-sawed white oak, with beamed ceilings, paneled walls, an elaborate mantel, etc. There are 2 large bedchambers downstairs. Large rear hall. On the first floor there is a large tiled bathroom, containing the finest plumbing.

Upstairs contains very large bed chambers; one 15x20, with large fireplace. Also fine, large bathroom. House contains hardwood floors throughout. Large cement basement and furnace. Large, 2-story garage, with every modern convenience, containing servants' quarters.

This was constructed by day labor and was built by the owner for a home. Terms to suit buyer.

HANDSOME WILSHIRE RESIDENCE. NEW HAMPSHIRE AVE.

$13,000. —$13,000— $13,000.

Beautiful, new, modern, eight-room house, on a large east front lot, 60x150 to an alley. Lot is 3 feet above sidewalk. The location is the sightliest on this choice street. From a spacious cement front porch the massive oak door opens into a reception hall, 11x12, with folding doors at right leading to dining-room, 14x17½, at left to living-room, 17½x32, at the rear a broad, easy staircase rises to a landing over which a full row the casement windows let in abundant light and air. The living-room occupies the entire south side of the house, giving an outlook in three directions. A unique music-room with an art-glass piano window of attractive design and is a handsome tile mantel. The dining-room is very pleasant; with large windows opening on the street. An effective built-in buffet forms the north end, with an art-glass center and two small side lights to match. A well-appointed pass pantry, screen porch, broom closet, vegetable bin; a basement 18x 50, contains a superior furnace and automatic water heater. On the second floor there are four bedrooms with extra large closets; two baths; any balcony. The grounds are nicely laid out and a cement drive on the north gives access to garage. Easy terms.

HOME TO PLEASE WIFE. WILSHIRE DISTRICT.

$7000. —$7000— $7000.

There is not a more complete home in the city than this. It was built by day labor by the owner to please the owner's wife, and there was nothing left off in the way of conveniences. There are 8 rooms, 2 stories, beautiful reception hall, elegant living-room, charming dining-room. All these rooms are paneled and have massive beam ceilings. The bedrooms upstairs are large and well arranged, having bevel plate mirrors in the doors; very large closets, with windows in each; beautiful large bathroom, with large closet and medicine case. Hardwood floors throughout; built-in bookcases; hammered stone mantel; good garage; in fact, everything up to date. Call at once. Will make terms.

HANDSOMEST BUNGALOW. HEART OF WILSHIRE SECTION.

$5850. —$5850— $5850.

This beautiful bungalow has 7 rooms and is specially attractive in all its appointments. The owner must sell on account of business calling him from the city and has put the price down to the lowest notch.

Wide cement and stone porch across entire front; large living room, spacious mantel, handsome fixtures of hammered brass and copper. Beautiful dining-room with fine buffet; ideal kitchen. Dainty breakfast room, with French windows. Cosy den and music-room. Three bedrooms and lovely bath. Oak floors throughout; the woodwork is finely selected and excellent finish. Furnace piped to every room. Terms if desired.

CURRY & COOPER.
612-13 Fay Bldg.
A7028. Main 2295. 14

FOR SALE—
Houses.

FOR SALE—

BUSINESS IS GOOD.
BUSINESS IS GOOD.
BUSINESS IS GOOD.

TELL US WHAT YOU WANT.
TELL US WHAT YOU WANT.
TELL US WHAT YOU WANT.

$4150.
$4150.
$4150.

CHARMING SIX-ROOM BUNGALOW WITH SPACIOUS GROUNDS.

This is the "Home Beautiful," an east front, with lot 100x150, elevated and terraced, all fenced with lovely lawn and improved with palms, plants and roses. This house was built by day labor, no expense having been spared in building it substantial and of select material. Lovely oak entrance, highly polished oak floors, built-in buffet of especial design with mirrors and art glass. Inside finish of dining-room, hall and living-room is of antique oak, with walls paneled and heavily beamed. Handsome bath with best of nickel plumbing and all accessories with which a modern bath is equipped. Living-room has handsome old gold brick mantel, with paneled back; also up-to-date kitchen and pantry fully equipped with drawers, bins and shelves. The foundation is of concrete and will stand forever. For a few days we can deliver this at the above figure. Call us up this morning, both phones, or still better, call at our office.

$6000.
$6000.
$6000.

A CORNER, BEAUTIFUL HOME, ELEVATED, AND WELL-KEPT GROUNDS.

New two-story house on a beautiful elevated West Adams Heights corner, with a commanding view of the entire Cahuenga Valley and mountains; substantial retaining wall; large, roomy porch, overlooking your neighbors; gas and electricity throughout; impressive reception hall with handsome arched entrance to cozy library, with its pretty mission mantel and built-in seats and bookcases; a living-room which any lady would admire; also an artistic mantel in same; very swell dining-room, paneled even with top of doors and windows; swell buffet, beamed and friezed ceilings; hardwood floors throughout these rooms, with finish superior to others; unusual number of windows; floods of sunshine; correct and convenient pantry; cold-air closet, large kitchen, nickel plumbing; artistic bath; sunny bedrooms in white enamel; soft shades of tints; large closets; 3 toilets; rear yard, nicely improved; flowers, lawn and shrubs. Terms can be arranged.

$7250.
$7250.
$7250.

THIS BEAUTIFUL HOME FINISHED IN QUARTER SAWED WHITE OAK AND GENUINE TOBASCO MAHOGANY, JUST COMPLETED.

This pretty home of eight rooms, including hall, is just being completed and is in a delightful neighborhood among nice homes on West Adams Heights. This house differs entirely from the usual homes in this class in that the entire first floor is finished in the following genuine hardwoods:

Dining room is of genuine mahogany wood with a very handsome mahogany buffet, ceilings of mahogany beams, and side walls are paneled five feet three inches high, and above this to the ceiling are panels of burlap; reception hall is in select quarter sawed oak, the oak panels being of the finest grain obtainable and the handsome fireplace has a fine Gruby tile, makes a stunning effect. The hall and stair are in solid quartered oak, the hall being paneled to the ceiling. Four sunny bedrooms with best quality of maple floors. The bath is tiled, and nickel plumbing is used throughout. Cellar is concreted. Also a fine furnace has been installed. Lighting fixtures are of the best quality and especially designed. The kitchen and pantry are models of convenience.

The low price of this brand new house is $7250, for a quick sale.

$10,500.
$10,500.
$10,500.

WELL-BUILT RESIDENCE. ON WEST ADAMS HEIGHTS, 8 ROOMS. LARGE CORNER LOT. ONE OF OUR BEST BUYS.

This without doubt is one of the BEST BUYS we have offered you for many months. Situated on one of the most superb corners in Kinney Heights. Commanding an unobstructed view of both mountains and valley, surrounded by very high-class improvements. Every yard for blocks is simply a park. House contains 8 rooms, front porch of cream-colored cement with pillars of sandstone to match. Front stained and finished with every art-glass panels. Reception hall of good size, with very attractive winding staircase, all in the open; built-in seats, coat racks and mirror effect. Parlor finished in tapestry paper. Living-room, 18x20, all of selected materials. Open fireplace of Salt Lake marble, 12 ft. long, built-in seats, casement windows, beamed ceilings. Music-room and den adjoin with built-in bookcases, writing desk, seats and French doors opening up upon porte-cochere. Dining-room in front and beauty (it is.) Tapestry papered walls. Handsome buffet, leaded glass doors; buffet kitchen, all in enamel white, servants' quarters with all improved comforts. SEPARATE, 3 elegant bedrooms, smallest one being 18x22, full size mirrors in doors, built-in wardrobes, closets large enough to be called rooms. Bath? Yes, with special plumbing. House has 4 porches. Hardwood floors throughout; lighting fixtures money can buy. Rund heater, furnace, fruit bins, wine cellar, etc. Lot all corner, 50x160 to alley. Choice shrubbery and good garage. Owner is going to leave the city and wants to sell at once.

$30,000.
$30,000.
$30,000.

WEST ADAMS HEIGHTS HOME, FINISHED IN HARDWOOD.

This without doubt is one of the best buys we have ever offered in high-class property. Located on West Adams, on the highest point. Surrounded by fine homes costing $25,000 to $100,000. No other place can you get such grounds, 100x250 in size. House contains 14 rooms, every one of which is good size. Think of this (4) bathrooms, reception hall, 15x28, running back with attractive oak stairway, case of special design, containing stair landing, 12x15, with built-in seats and beautiful art-glass windows. Living-room to left, 18x 30, finished and paneled in rich brick, panel tel 12 ft. in length, including many art-glass windows and built-in seats, beamed ceilings, etc. Large, 8-foot sliding doors to beautiful built-in buffet, bevel plate-glass doors laid in copper. Entire lower floor finished in hardwoods and cabinet work. Piano finish. Kitchen, pass pantry, and screen porch, will meet your approval. Upper floor contains 7 large bedchambers and 4 bathrooms. Every chamber is exceptionally large, with large plate-glass windows, overlooking the entire valley down to the ocean. The outlook is unsurpassed. There is a nursery, 18x25, with large sun parlor adjoining, with blackboard and desks for the children. Servants' quarters and billiard-room on third floor. Contains 2-story garage, with driver's quarters. Cow barn, 2 box stalls, carriage shed, chicken corral, fountain, fernery and shrubbery; one of the complete homes. Such places and such buys are hard to find. We can arrange terms if wanted. House belongs to non-resident. Permit us to show you.

$50,000.
$50,000.
$50,000.

CREAM OF WILSHIRE BLVD.

Here we submit for your approval, the cream of the entire district. Located on a beautiful avenue, and within easy reach of two of the finest parks in the city, and the territory you go through to reach this beautiful home is unduplicated in any location in the entire city. House contains many features not found in others. For instance, the reception hall is 20x25, at the rear of which there is a beautiful open staircase that appeals to you.

Living-room, 25x20, and what a beautiful room it is, too. Gruby tile mantel, 12 ft. across, and what windows, some being 12 ft. long, all one piece; library

FOR SALE— Houses.

FOR SALE—BY OWNER

MINER & FARIS.

West Adams Section, near Jefferson; 7 rooms, almost new, open floor plan; Only $5250; terms.

Only a few blocks from Western; 6-room bungalow, corner lot; very best of construction throughout; cement basement; two beautifully tiled fireplaces; consists of reception hall; to the beautiful living-room with panel effects from floor to ceiling; dining-room with the right of reception hall to the living-room, with china closet; kitchen is the finest and most modern; white enamel throughout; has every convenience to delight the housewife; built-in features; fine stationary tubs; large pantry and kitchen cabinet; has a fine gas heater; sewer connection; cement walks; this home is a gem; will be sold at a sacrifice; $5250 cash, balance easy. Call at office.

Near Berkeley Square, one of the most perfectly arranged houses we have ever seen; large living room in proportion to other rooms in proportion, with beamed ceiling; dining-room of generous proportions; has just been papered in rich tapestry paper; mahogany finish throughout; the same as your parlor; is on southwest corner; beautiful lot; 50 feet front; has a fine corner, and the lot 75x154 feet; contains 10 rooms, and two bath rooms; has 3 CLOSETS. The front porch is of the colonial design, being much out of the ordinary; is all of cement. The entrance doors are of selected quarter-sawed oak, with design of bevel-plate glass set in them; entering you are received in a large hall, finished in the finest of white enamel. Very attractive ..... $7500.

Splendid buy, very close to 6th street carline; 5-room bungalow; thoroughly up-to-date elevated lot; sideboard; den, some unusual, delightful effects; fireplace; reduced for this week to $2350, cash, balance easy. The lot is worth the price asked. Age of 65 feet. This is the opportunity.

We have one of those artistic bungalows you have been looking for; some that are bought as fast as they are built, and has just been completed. Living room, 15x20, with beamed ceiling; dining room 13x17. Hardwood floors throughout; has the finest basement and heating system; has a fine garage. Price $5000; terms $1500 cash.

Near Wilshire blvd., and Kenmore; 10-room house that will please the most critical; has a den; has a reception hall; living room, 15x30; library, servant's room and kitchen. Oak floors down stairs. Four bedrooms, sleeping porch and one floor. Contented home for those of exquisite painting and decorating. If you want a home positively that will please you, cement front porch, lot 60x150. Price $6250; terms.

Near Wilshire blvd., and Vermont; a splendid home with every convenience in harmony. There are 10 rooms, and finished attic. 2 baths, beautiful reception hall, living-room, with a conservatory, spacious dining-room, kitchen, with every convenience; large pantry and kitchen cabinet; has the finest of plate glass in every window; has every convenience to delight the housewife; has a fine gas heater. The lot is 60 feet front by 150 feet deep. Garage is a feature, with driver's apartments; has a work bench, closets, pit, etc. If you are looking for a home that is perfect in workmanship and finish, perfect in arrangement, and one that will make your eyes glisten, this is the one. Price $6250; terms.

Unobstructed view of mountains, ocean and valley; 5-room bungalow; two beautifully tiled fireplaces; consists of reception hall; to the beautiful living-room with panel effects from floor to ceiling; dining-room with the right of reception hall to the living-room, with china closet; kitchen is the finest and most modern; has every convenience to delight the housewife; has a fine gas heater. Price $3250; terms.

West 7th street, near Hoover, 5 rooms, oak floors, very best of cobble stone trimmings, pressed Oregon stone paneling and trimmings, front and rear porches; finished in white enamel. Very attractive ..... $3500.—

Splendid buy, very close to 6th street carline, 5-room bungalow; thoroughly up-to-date elevated lot; sideboard; den, some unusual, delightful effects; fireplace; reduced for this week to $2350, cash, balance easy. The lot is worth the price asked. Age of 65 feet. This is the opportunity.

We have one of those artistic bungalows you have been looking for; some that are bought as fast as they are built, and has just been completed. Living room, 15x20, with beamed ceiling; dining room 13x17. Hardwood floors throughout; has the finest basement and heating system; has a fine garage. Price $5000; $1500 cash.

Near Wilshire blvd., and Kenmore; 10-room house that will please the most critical; has a den; has a reception hall; living room, library, servant's room and kitchen. Oak floors down stairs. Four bedrooms, sleeping porch and one floor. Contented home for those of exquisite painting and decorating. If you want a home positively that will please you, cement front porch, lot 60x150. Price $6250; terms.

Near Wilshire blvd., and Vermont; a splendid home with every convenience in harmony. There are 10 rooms, and finished attic. 2 baths, beautiful reception hall, living-room, with a conservatory, spacious dining-room, kitchen, with every convenience; large pantry and kitchen cabinet; has the finest of plate glass in every window; has every convenience to delight the housewife; has a fine gas heater. The lot is 60 feet front by 150 feet deep. Garage is a feature, with driver's apartments; has a work bench, closets, pit, etc. If you are looking for a home that is perfect in workmanship and finish, perfect in arrangement, and one that will make your eyes glisten, this is the one. Price $6250; terms.

THOMPSON-IRONS CO.
319 S. Hill st.

FOR SALE— Houses.

FOR SALE—
HOLCOMB'S
GOOD
HOMES.
MYRON T. HOLCOMB,
125 W. Sixth st.
F—5518—Main.

ATTRACTIVE HOMES.
THESE HOUSES ARE ALL NEW AND MODERN IN EVERY DETAIL OF DESIGN AND FINISH; THEY ARE CAREFULLY PLANNED AND THOROUGHLY BUILT. THE PRICE INCLUDES FIXTURES, FENCES AND LAWNS.
TERMS:
$250 CASH, $15 PER MONTH AND INTEREST. 5 PER CENT. DISCOUNT FOR ALL CASH OVER HALF; 2½ PER CENT DISCOUNT FOR HALF CASH OVER HALF.

A CORNER ON LA SALLE AVE.
Corner LaSalle and 32th st., 5 rooms; lot 40x125 to alley.
PRICE $3750.
Adjoining the above on LaSalle ave.; same size lot.
PRICE $2500.

W. 33RD ST., NEAR FIGUEROA.
Six rooms, arranged so that bathroom may be entered from two bedrooms, or living room, dining-room or kitchen without going through any other room; large clothes closets with outside windows. Lot 40x135.
PRICE $3250.

E. SIXTH ST., EUCLID HEIGHTS.
High, sightly and level location, superb climate, south exposure and sweep of outdoor over valley and to mountains. When E. Seventh st. line, now building, is completed, this property will be only 15 minutes from Seventh and Broadway, the heart of the town. Beautiful bungalow; 5 large rooms; living room, dining-room and principal bedroom, fronting on street; cement porch and steps; massive cobblestone buttresses and columns; one of a group of nine, all distinctly different; lot 45x125.
PRICE $3000.
A 6-room house in the same group, with many distinctive features.
PRICE $4000.

TERMS:
$250 CASH, $15 PER MONTH AND INTEREST. PER CENT. DISCOUNT FOR ALL CASH OVER HALF; 2½ PER CENT. DISCOUNT FOR HALF CASH OVER HALF. ALL HAVE GAS AND ELECTRIC SERVICE.
HOLCOMB'S
GOOD
HOMES.
MYRON T. HOLCOMB,
125 W. Sixth St.
F—5518—Main. 14

FOR SALE— BY R. J. WIDNEY.
AN $8000 PROPERTY
FOR
$4500. $2500. $6500.
HOUSE AND FURNITURE,
3003 DALTON AVE.
This is the southwest corner of Dalton and 30th streets, a double clean corner, and is the greatest bargain in southwest today.
Lot 50x150 to 15 ft. alley.
30 ft. oiled street.
Fine front lawn. Good back yard.
Close to two car lines.
Dalton avenue from Adams to 30th street is the prettiest and best built-up street in this section of the city.
IMPROVEMENTS.
Eight room two story new and modern house; bungalow effect.
Two toilets. One bath.
Hardwood floors downstairs.
Dark finish.
Panel walls and beam ceilings in dining-room.
$180 instantaneous water heater.
Over $1000 more money could buy.
$1400 worth of furniture, tapestries, etc.; practically new.

Lot is worth $2500
House cost 6000
Furniture is worth 1000
Total value $9500
The owner wants to sell and will take $6500.
No trade.
Owner lives on property, and would be pleased to show you over in person.
Her telephone number is 72250, and you can arrange a mutually convenient time for calling, by telephone.
R. J. WIDNEY, Sole Agent,
520-521 LANKERSHIM BLDG.
Phones Main 8500; A8178. 14

FOR SALE—
A BRACE OF BUNGALOW BARGAINS.
Six rooms and breakfast-room, good location, southwest, on 50-ft. lot. Every modern convenience, nice street and surroundings, sewered. Was offered $4000 a year ago; didn't want to sell—now owner wants money. No use to name price. Let me talk about this, then make offer. (103.)
—ALSO—
A 5-room and small sewing-room bungalow, living-room clear across; nicest interior you ever saw; recently built for home and has everything. It's a shame to sell such a nice place for less than $4000, but if you have a thousand cash, the price will be ONLY $3250. BUT NO LESS. (115.) Main 1695.
THE SATER-THOMPSON-IRONS CO.
319 S. Hill st.

FOR SALE—
HANDSOMELY FURNISHED BUNGALOW, OWNER'S WIFE SICK IN CHICAGO.
YOUR OPPORTUNITY
To get a beautiful 6-room, strictly up-to-date BUNGALOW, handsomely furnished, including PIANO, just at the price of the house. Leather mission furniture, draperies, fine rugs, table linen, 2 bedrooms complete; $1,000 cash. This man's misfortune is your chance. ONLY $3450; $1400 CASH, balance SIX per cent. (120.) A3815. Main 1695.
THE SATER-THOMPSON-IRONS CO.
319 S. Hill st. 14

FOR SALE—SIX ROOM STRICTLY MODERN bungalow, nice lot, beautiful location, near Monetta, only $3400; easy terms. Call and make offer. MUST BE SOLD.
Another, same location, beautiful in detail, $3200.
Six room cottage, with every modern convenience, north front, near Grand avenue car line, $2700.
One of the most beautiful six room bungalows on Santa Barbara, near Moneta, lot 50x150, $4000 takes it. Your own terms.
Elegant eight room home, fully modern, West Adams district. Nothing better in city; only $6500.
Five room elegantly arranged cottage, east front, Pico Heights; only $2900.
Very elegantly built fully modern complete in detail, nine room two story home, large corner lot, on FIGUEROA, $8000.
Four room house, lot 40x100, east 20th, near Central, $1600; only $100 cash.
If you want a home cheap, ANY SIZE, ANY PRICE, don't fail to call.
Phones F1631. IDEAL REALTY CO.,
Broadway 8227. 209 Severance Bldg.,
14 Cor. 6th and Main.

FOR SALE—BEAUTIFUL NEW 8-ROOM modern house, with furnace; garage, cement walks and drive; high ground, with view of mountains and valley; on HUNTINGTON DRIVE, $8000; easy terms.
New 9-room house, with furnace; hardwood floors, beam ceilings, paneled walls, high and sightly; only 200 ft. off from Wilshire blvd.; very moderate price, and $1500 will handle it. It is entirely new; never been occupied.
Beautiful new story-and-half bungalow, 8 rooms, breakfast-room, hardwood floors, beam ceilings, paneled walls, east front; 1 block off Wilshire blvd.; east front; lawn, flowers, garage; a gem of a place; only $6250; one-fourth cash.
I have a fine lot in Westmoreland tract, on Alvarado st., 60x150, at a bargain; also some fine lots in the Wilshire district; I handle nothing but high-grade property.
L. SAPP.
14 434 S. Hill st. F3614, Bdw. 2470.

FOR SALE—BUNGALOW
BALTIMORE
BUILDING COMPANY,
ARTISTIC BUILDERS.
THE WAY TO SAVE MONEY IS TO BUILD YOUR OWN HOME. THUS SAVING THE REAL ESTATE SALESMAN'S COMMISSION AND A PROFIT TO THE MAN WHO BUILDS TO SELL. WE WILL BUILD FOR YOU AT THE LOWEST FIGURE POSSIBLE TO SECURE GOOD MATERIAL; RELIABLE WORKMANSHIP AND FINE FINISH. CALL AND LET US SUBMIT PRICES ON PLANS TO SUIT YOUR OWN IDEAS. WE WILL FURNISH YOU THE MONEY TO BUILD WITH.
BALTIMORE BUILDING CO.,
A7929. 613 AND 613 PAY BLDG.
MAIN 8382. 14

FOR SALE—OR EXCHANGE—
10-room cottage, 29th st.; modern; rents $37.50. $5000.
5-room cottage, 25th st.; modern; rents $25. $4000.
5-room cottage, Douglas st.; modern; rents $28. $5000.
18-room apartments, Pico and Hobart; rents $70. $5500.
8-room cottage, 30th and Vermont; rents $50. $7000.
5-room cottage, Commonwealth ave. $2500.
OSBURN LAND CO., 406 Cham. of Com.
A3809. 14

FOR SALE—WE HAVE SIX NEW SIX AND seven-room bungalows in the West Adams and Western ave. district; all thoroughly modern; hardwood floors, furnace, etc. Prices range from $5500 to $6000. If you are looking for house in best bungalow district, see me.
I. FRET-WHITE, CO. 432 Citizens' Nat. Bank Bldg.; A8300, Main 7681. 14

FOR SALE — $250 CASH, BALANCE TO suit; cottage, 5 rooms, unusually large; unsurpassed view; lot 50x200 ft.; 30 ft. alley, graded street, cement; trees, flowers; no city taxes. Situated corner STOLL AND HERLOTROPE DRIVE. Bimini Baths car. Will also accept as first payment any negotiable paper or lot. House open.

FOR SALE— Houses.

FOR SALE—

BUILD AN APARTMENT-HOUSE OR A FLAT!

A NEW BUILDING WILL RENT OR SELL AT SIGHT.

It is the older buildings that are passed over by the investor and the renting public.

WHY IS THIS?

Because we incorporate into our buildings every modern convenience, and design a beautiful and artistic exterior, and the cost is less than you would pay for something ready built, for material and labor are at a low figure now.

MONEY LOANED FOR BUILDING PURPOSES.

Artistic residences and bungalows our specialty.
All plans and specifications free of all charge.

C. F. BORTON CO.,
Phones: General Building Contractors,
F5496. 615 Union Trust Bldg.,
Broadway 2177. Fourth and Spring sts.

FOR SALE— $2500.
SOUTHWEST.
NEAR JEFFERSON AND ARLINGTON.
THIS 6-ROOM, MODERN, JUST-COMPLETED BUNGALOW HAS HARDWOOD FLOORS, BRICK MANTEL, BUILT-IN BUFFET, WHITE ENAMELED BEDROOMS, PLENTY OF CLOSET ROOM, RICH ELECTRIC FIXTURES, GAS, ELECTRICITY, WATER ALL IN, ON AN 80-FOOT STREET WITH BEAUTIFUL PARKINGS WHICH HAVE BEEN PLANTED TO ORNAMENTAL SHADE TREES. RIGHT NEXT TO A $4000 HOME. BIGGEST SNAP IN LOS ANGELES. $5000.

RIGHT IN THE HEART OF WEST ADAMS HEIGHTS SECTION.
ON THE HIGH GROUND EAST OF WESTERN AVE.
6-ROOM MODERN 2-STORY HOUSE, BUILT ON THIS BEAUTIFUL EAST-FRONT LOT WHICH OWNER MUST SELL AT ONCE. HAS LARGE BEDROOMS FINISHED IN WHITE ENAMEL, OAK FLOORS, TWO MANTELS, BUILT-IN BOOK CASES, BEAUTIFUL BUFFET, IN FACT, EVERYTHING YOU WOULD EXPECT TO FIND IN A HOUSE OF TWICE THE PRICE THAT YOU CAN PURCHASE THIS FOR. LET US TAKE YOU OUT TO SEE THIS AND OTHER BARGAINS IN EVERY PART OF THE CITY. AUTOS AT YOUR SERVICE.
VICTOR G. KLEINBERGER CO.,
202 H. W. HELLMAN BLDG.
A4539. MAIN 2499. 14

FOR SALE—234 EAST 57TH STREET.
Lot 40x125, improved with modern six-room bungalow, living and rear porch, reception hall, built-in buffet, grate, very pretty mantel, fine cabinet kitchen, large separate pantry, with shelves, bins, etc., three large closets, three bedrooms, a large bathroom with running water, enameled tub and toilet, fine nickel plumbing, windows screened throughout. This house faces north. Cement sidewalks and curbs and oiled street. Cement sidewalks surround the house. Has a good barn, is located near car line. Within half a block a $40,000 school building will be put up at once by the city. There are nine houses located all around this property. This house has only been occupied by two families. Has tank for hot and cold water and a fine sink in the kitchen. If you will look at this you will be pleased with it.
THE McCARTHY COMPANY,
201 North Broadway. 14

FOR SALE—WILSHIRE DISTRICT.
A HANDSOME BUNGALOW JUST COMPLETED.
We have the best bungalow in the Wilshire district for the price, and don't buy one until you will leave it to your honor when you see it. It has plenty of rooms and the price is right. It is complete from cellar to roof, and is absolutely modern in every particular. Cement driveway under pergola to garage. East front, splendid view of the mountains, magnificent view of the briny deep blue sea, close in, only fifteen minutes from heart of city, two car service, all day time. Price $6750. Will make terms to suit.
RUNDELL & FITTS,
401 Union Trust Bldg.
F2448; Main 2448. Cor. 4th and Spring sts. 14

FOR SALE—
New, modern 7-room 1¼-story house, 621 Hellotrope Drive, Windemere Park Tract. This house is all complete, having gas and electric fixtures, built-in buffet, bathroom, sewing room, reception hall with brick mantel, 7 toilets, stationary wash tub, large closets, screen porches, outside concrete steps, cement sidewalk and lawn in; lot 50x166; high and sightly, having an excellent view of the mountains; street work in and paid, including cement sidewalk, curb and gutter; oiled street; shade trees; pure air and the mountain water. 20 minutes from 7th and Broadway on Heliotrope Drive car line; get off at Clinton st. and walk ¼ block north. Price $5000; terms can be arranged. Is this or what have you to exchange for my equity? This place must be sold at once. Owner, 612 KENSINGTON ROAD. Phone Main 4645 or A4657. 14

FOR SALE—
VICINITY BERKELEY SQUARE
Strictly modern, full 2-story house, having beamed ceilings, oak floors, built-in devices, cabinet kitchen, stationary trays, cement basement and furnace; all large sunny rooms. The price is only $6000. The property must be sold and is therefore offered at least $2000 under value.
HOLMES-WALTON CO.,
604-6 GRANT BLDG. 6TH & BROADWAY.
MEMBERS LOS ANGELES REALTY BOARD 14

FOR SALE—HOUSES—
SNAP—$2900—Cash, brand new five room bungalow, close to Agricultural Park where property is advancing rapidly. This place is really worth $3500, so if you want a nice home see this Monday.
$1850—A nice five room modern cottage on 21st street, close to car. Owner paid $2250 for this property short time ago, but must sell. Only $500 cash, balance $20 per month, including interest.
$1850—Hollywood, nice four room cottage, strictly modern with two room cottage in rear; street improvements all in. This is a very good buy. $600 cash will handle this; balance mortgage.
See F. J. McGREAL, with
AMBROSE L. HAMELL,
Main 5567. 536-547 Douglas Bldg. 14

FOR SALE—ON HALLDALE AVENUE.
ONLY $4300—LOCATED IN CHARLES VICTOR HALL TRACT.
This is an unusually pretty 6-room bungalow, modern in every respect and a lot 50x150 to an alley which is very highly improved with different kinds of fruit; 1 peach, 1 apricot, 1 loquat, 2 orange and 1 fig tree; three different kinds of berries, plenty of fruit for any family use. Ask your friend what the Victor Hall Tract is. Call any time and we will show you.
RUNDELL & FITTS,
401 Union Trust Bldg.
F2448; Main 2448. Cor. 4th and Spring sts. 14

FOR SALE—
FINE 6-ROOM BUNGALOW.
—$3750—
—EASY TERMS—
LOOK FOR THE NEW CAR LINE.
J. W. DOLAN CO., Inc.
A8706. OWNERS, 309 GRANT BLDG.
BROADWAY 4503.

FOR SALE—5 ROOM BUNGALOW, JUST finished, disappearing beds, 351 W. 52nd Place, $3400; don't look any further, you will not find so beautifully finished and well built a house for the money in the city. Call at house Sunday, terms if desired. JOHNSON & CUSHMAN, 419 Security Bldg. F1655, Main 2494. 14

FOR SALE— Houses.

FOR SALE—
FIND THE BARGAINS.

$2800—Nice five room bungalow, electricity, gas, hardwood floors; lot 50x136; a bargain.

$3000—Fine five room bungalow; best of appointments; gas and electricity.

$3400—Beautiful six room bungalow, hardwood floors, etc.; new; gas and electricity.

$3600—Pretty six room bungalow, new, best of fixtures, etc.; a beauty.

$3200 will buy six room bungalow in Wilshire district; a beauty.

$4200—Is a six room bungalow, on large lot, near Washington.

$4500—Here is a snap; near Adams st., in bungalow town.

$5200—In beautiful Wilshire section, elegant 7-room bungalow. Come and see.

$5950—On Juliet st. we have a 7-room highly elegant bungalow, just the place you are looking for.

$6000—Buys a dandy 8-room bungalow near Adams st., right where there are bungalows all around it.

$6750—This is a 1½-story, 8-room bungalow, on beautiful Wilton Place, nothing better for the money.

$16,000—If you are looking for a more expensive home this two story ten room house is the best location on 75x185 ft. lot will certainly suit you.
See it and you will like it.

Above houses have every modern convenience, are well built and are all bargains selected from our extensive list and can be bought on installments.

BE SURE AND SEE US.

See
WM. B. WERNER,
Manager
House and Lot Dept.,
GRIDER-HAMILTON-OSWALD CO.,
225 W. Second st.
A3574. Main 836. 14

FOR SALE—
LOOK—LOOK—LOOK—LOOK.
AND YOU WILL HAVE TO HURRY—HURRY—HURRY.
IF YOU GET ONE OF THESE AT SUCH BARGAIN PRICES.
FOR SALE—$2000.
If taken in the next few days, will buy a 5-room cottage and lot 40x135 on 36th Place, between Normandie and Denker. To appreciate this bargain, come and let us show it to you.
$2200.

One of the best-built and most complete 6-room bungalows in the city, with every conceivable convenience; lot 40x131 to alley, in the southwest near Normandie. Terms $400 cash, balance $25 per month, including interest. If you look at this, you will buy. Let us show it to you.
$4700.

This is a fine 7 room 1¼ story bungalow, in good condition; house sets high and is an east front, near 18th and Oxford ave., easy arrange terms.
$3750.

Here is the best buy in the Chas. Victor Hall tract, a new and strictly modern 7 room 1½ story house with hardwood floors, nice fixtures, lot 50x150 to alley, and an east front; you will have to act quick.
$4000.

The bargain of that locality, situated on a fine corner close in, in the southwest, a dandy 8 room home, with every convenience, one could ask for. The rooms and closets are extra large, and the arrangement throughout is A-1, must be seen to be appreciated.
$7750.

Here is the best value considering the location and surroundings, that is offered or has been offered in many months, to any one wanting a beautiful home, situated on the high ground on a 100 foot corner lot. There is 8 rooms, hardwood floors and fine fixtures; elegant large cement porch with massive stone pillars; nice lawn, palms and garage. If you really want a nice home, let us show you this.
LOS ANGELES REAL ESTATE AND HOMESEEKERS CO., 229 O. T. Johnson Bldg. 14

FOR SALE—RESIDENCE PROPERTY.
on South Flower st., near 18th st., good neighborhood, lot 50x155. House 8 rooms, modern. Small house in rear. Immediate possession. Price low, good investment.

A SNAP.
STYLISH, MODERN BUNGALOW.
—$6500—
MAKE ME AN OFFER.
Six rooms; excellently finished, oak floors, gas, electricity, beautiful lawns, trees and flowers, location southwest, near West Jefferson car. A positive bargain. Must sell at once. Will accept small cash payment, balance like rent. Any terms. Must be sold at once. If you want a home, this will suit you.

A HOME OR AN INVESTMENT.
ON DAYTON AVE.
A fine proposition. Eight-room house. Every convenience, lawn, flowers, terrace, trees, family fruit, barn, etc., on six lots all surveyed, street work, alley etc. These lots will find good market; at good prices. Cheap at $11,000.

A PRETTY COTTAGE.
$4000.
located on West 30th st., half block from tract with high restrictions, street is solidly built, with nice homes, good neighborhood, close to car line. Place is well kept up, good lawn, flowers, cement side walk, street; work done; cement side walk, street work done, lot 40x155 to alley; house newly painted; 5 rooms, newly tinted, very convenient, well arranged, completely modern, gas, electricity, and every convenience. This place for a home, is just right. As an investment it is good as it is in the right locality.

Further particulars, see
STUTSMAN REALTY CO.
324 Security Bldg. 14

FOR SALE—ONE OF THE SWELLEST, neatest, most up-to-date homes in way of a bungalow ever offered in Los Angeles for the money. You never will regret spending your 10c or 20c coming to see this, buy or not buy. Beautiful fixtures, and to see the finish in that den, equipped with a Holmes disappearing bed, combination writing desk and dresser, the living and dining-rooms are models of the very latest and tastiest ways of modern finishing in leatherette, and imported wall paper, producing the grandest effect in modern building, and the exterior view is fully up to the interior, 30x30 ft. cement veranda, with an arched design of buttresswork with heavy cement cape, making a very attractive front view; cement cellar, every modern convenience; to get this you get something you will certainly be proud of; just completed; it's going to sell, and sell quick. With little expense can be made a 5-room house, as there is oceans of room in attic; space is too expensive to give you the true merits of the property in detail. This is no hot-air talk, but straightforward business. Do not lose track of this, as I know you will be more than pleased. Located in the famous Vermont Avenue Square, southwest. Take Grand-ave. car, marked West 46th st., get off at Vermont ave. and 46th st., go south to 49th and go little west. No. 1021 W. 49TH ST. Phone South 681. Buy direct from the owner. 14

FOR SALE—A HANDSOME HOME.
ONE BLOCK OF WILSHIRE BOULEVARD.
JUST COMPLETED—NEVER OCCUPIED.
10 large rooms, 2 baths, 2 toilets, sun parlor, 5 large airy and sunny bedchambers. Oak floors throughout basement and first floor. The mantel is cut stone of the latest design. House is papered with the best imported paper that money can buy. Cement porch extending entire front of the house and around to side, would be called circle porch. Stone front, plate glass windows in front of entire house. Large cellar with an extra good furnace. Garage large enough for any machine. The lot is 60x150 on high ground. Beautiful view of mountains; also splendid view of Hollywood and on a clear day you can see the deep blue sea. This property is just what we say it is and there are many small things that we won't mention that would appeal to you if you could see the property. Built by day labor. Painted with oil and lead. Not dope, call any time.
RUNDELL & FITTS,
401 Union Trust Bldg.
F2448; Main 2448. Cor. 4th and Spring sts. 14

FOR SALE—
SACRIFICE.
OVERLOOKING WESTLAKE PARK.
—SPECIAL—
NORTH OF SIXTH ST., with unsurpassing view of park. LARGE 10-room residence, 5 bedchambers, 2 sleeping porches, servant's room with separate entrance, 2 toilets, heater, furnace, laundry tubs, etc. THIS LOT is CHEAP at $5000 and IMPROVEMENTS thereon COULD NOT be duplicated for $3500. FIGURE THIS UP AND INVESTIGATE immediately. Price $7000.

WEST ADAMS HEIGHTS
$6000—CASH—$6000
BUNGALOW—6 large rooms, hardwood floors throughout, beamed ceiling, mantel 3 bedchambers, lawn, etc. HALF-BLOCK to WASHINGTON line. Price $4300. CASH $600, balance $35 mo. Ask MR. KELLY, with
EDWARD D. SILENT & CO.,
408-410 South Hill St.
Home 10636. Main 695. 14

FOR SALE—MAKE ME A CASH OFFER for my $650 equity in modern five-room cottage. I can't keep up the payments any longer. Furniture too at your own price. 2305 Michigan ave. For particulars see owner, H. K. MILLER, 220 N. Los Angeles st., or phone at the room hour, A6154. 14

FOR SALE— Houses.

FOR SALE—A BEAUTIFULLY FURNISHED HOME, FOR SALE ON MONDAY, MARCH 15, A 6-ROOM BUNGALOW, MODERN, HARDWOOD FLOORS, BUILT-IN BOOKCASE, CHINA CLOSETS, BUFFET, COLD-AIR SHAFT, HOT AND COLD WATER, BEAUTIFULLY ENAMELED BATHROOM, PORCELAIN TUB, STATIONARY WASH TUB, TOILETS, NICE LAWN. FURNISHED ABSOLUTELY COMPLETE, INCLUDING A FINE MARTIN PIANO, SILVER, CHINA, LINENS, BEDDING, AND EVERYTHING READY TO GO TO HOUSEKEEPING AT THE MINUTE. CLOSE TO CAR LINE, JUST OFF OF FIGUEROA, ON 42D; THIS PROPERTY IS CHEAP AT $4250; IF YOU DESIRE A BEAUTIFUL HOME AND MEAN BUSINESS, WE WILL SELL YOU THIS BEAUTIFUL BARGAIN AT $3600, $1850 CASH, $1050 TIME, AT 6 PER CENT. INTEREST. DO NOT BOTHER US WITH QUESTIONS UNLESS YOU MEAN BUSINESS, NOR SUBMIT ANY OTHER OFFER. $2000 FOR A BEAUTIFUL HOME, FURNISHED COMPLETE, WITH A FINE PIANO, AND LOCATED ON A FINE LOT, 40x185 FT., IS A REAL MONUMENTAL BARGAIN. THE RAHN INVESTMENT CO., 208-4-5 STIMSON BLDG., THIRD AND SPRING. 14

FOR SALE—
A BEAUTIFUL HOME.
$12,000. HANDSOMELY FURNISHED, $12,500
Truly a beautiful 8-room residence in one of the most exclusive and high-class residence districts in the city. Not a detail lacking. Within 1-2 block of car, excellent service. Approached over cement walks, steps and porch, of a red color, which blends well with the green of the beautiful lawn. The interior a marvel of beauty and convenience. Large living-room, dining-room, den and kitchen on the first floor; four large airy sleeping apartments on the second floor. Hardwood floors throughout; heavy beamed ceilings; two beautiful fireplaces (tile and brass mantels;) bookcases, buffet, two cut-glass cabinets, well-appointed bath, cellar and furnace; money and labor not spared in the construction or finish of this beautiful home. Furnished throughout most elaborately. Including a handsome mahogany Steinway baby grand piano, which cost $1000; several beautiful mahogany pieces and many imported oriental rugs, the latter costing over $1500. Without doubt, this is one of the most desirable 8-room residences now offered for sale. Both the house and contents are new and in the best possible condition. It is a pleasure to show this class of property. Large east-front lot. Excellent location, high ground, Southwest.
BRYAN & BRADFORD,
115 W. Fourth St.
E. P. Bryan. L. T. Bradford. 14

FOR SALE—
AT A SACRIFICE.
$4500. $4500.
ONLY $500 CASH.
Beautiful 7-room residence in the Wilshire district; three blocks from Wilshire boulevard. East front and on high ground. House strictly modern. Large living-room, beautiful dining-room, pantry, model kitchen, downstairs, 4 large bedrooms and bath on second floor. Lot 50x130 with a fine view of the mountains. This place is the biggest bargain in the Wilshire district now, and will sell quick, so see us at once. Owner is leaving the city and our orders are to sell. Price $4500. Terms, only $500 cash; balance easy payments.
BOYDEN & CORNWELL,
MINES & FARISH,
215 S. Hill St.

FOR SALE—3023 DALTON AVE.
A HANDSOME BUNGALOW.
7-room bungalow, absolutely new and modern in every particular, on east side, best front lot 50x150 to alley. Hardwood floors throughout, beamed ceilings, paneled walls, quartered oak electric fixtures, and stone fireplace with a large mirror built in, window seats, bookcases built in, inlaid linoleum in kitchen and bathroom, Phillips furnace, with registers in each room, cement porch. This bungalow is above the ordinary make of bungalows, known as the Abbott Bungalow. If you are really looking for a home built by day labor it will pay you to see this. Don't forget, 3023 West Adams, Dalton car line, Jefferson car or Adams car, get off at Dalton ave. Price $5150, terms to suit. Owner don't need the money. Monthly payments all the way through. No mortgage to deal with.
RUNDELL & FITTS,
401 Union Trust Bldg.
F2448; Main 2448. Cor. 4th and Spring sts. 14

FOR SALE—
HOUSES LIKE RENT.
$800—4-room house, Euclid Heights.
$50 cash, bal. $10 mo.
$900—5-room house, Brooklyn Heights.
$50 cash, bal. $10 mo.
$1250—6-room house, East 36th street.
$100 cash, bal. $10 mo.
$1400—4-room modern bungalow, Euclid Hts.
$200 cash, bal. $15 mo.
$1800—5-room modern bungalow, new.
$200 cash, bal. $15 mo.
$2000—5-room modern house, corner lot.
$200 cash, bal. $15 mo.
$2250—5-room modern bungalow, Highland Pk
$250 cash, bal. $15 mo.
$2500—6-room modern house, Boyle Heights.
$250 cash, bal. $15 mo.
$2750—5-room modern bungalow, southwest.
$250 cash, bal. $15 mo.
$2900—5-room modern bungalow, Euclid Hts.
$250 cash, bal. $15 mo.
$2950—6-room modern bungalow, Euclid Hts.
$250 cash, bal. $15 mo.
$2950—6-room modern bungalow, Figueroa st.
$250 cash, bal. $15 mo.
Office open Sunday.
TAYLOR REALTY CO.,
Corner East First and Evergreen sts.
Phones D1171, Boyle 1986. 14

FOR SALE—
$4250. $4250.
Near Pico and Figueroa Streets.
A beautiful 8-room house.
What is the use of going away out in the country, when you can buy this beautiful 8-room house, right close to the city on one of the best residence streets? The house is modern and up to date, 4 large bedrooms, with extra large closets—a complete bath with every convenience. The first floor contains large reception hall, living-room, dining-room, breakfast room, pantry, good-sized kitchen; cement cellar. House is piped throughout for furnace. Grounds are nicely improved with fruit trees and flowers. There is a 30-foot alley. You have the use of all the beach lots, and is today worth $5000. Ten minutes' ride from the city. The owner is obliged to sell and it is a grand opportunity for you to get a fine home close in, at a great bargain. Ring us up and let us show the property. We can arrange terms. Actual value, $5000.
O. A. VICKREY & CO., 308 S. Hill st.
Paul F. Grover, Mgr. House and Lot Dept. 14

FOR SALE—
A BARGAIN.
IN THE FINEST 6-ROOM
BUNGALOW
IN LOS ANGELES.
$1000 CASH, BALANCE 6 PER CENT.
I GUARANTEE THE PRICE.
JUST TAKE A LOOK.
A8706. OWNER, 309 GRANT BLDG,
BROADWAY 4503.

FOR SALE—
BY
MINES & FARISH.
OPPORTUNITY OF THE HOUR.
ARDMORE, NEAR SECOND.
10 BUNGALOWS TO BE BUILT.
5 AND 6 ROOMS, HARDWOOD FLOORS. LOTS 40x185.
$2000 TO $2300.
THE GREATEST OPPORTUNITY OF THE HOUR. WILSHIRE SECTION. YOU CAN CONFER WITH THE ARCHITECT AS TO THE PLANS. ONLY TEN. A QUICK DEAL. ONLY $500 CASH PAYMENT. SEE
BOYDEN & CORNWELL,
MINES & FARISH,
315 S. HILL ST. 14

FOR SALE—UP-TO-DATE BUNGALOW AT 828 CARLTON WAY, Hollywood. 14

FOR SALE— Houses.

FOR SALE—
HIGH CLASS HOMES ONLY.
E. A. FORRESTER & SONS, INC.

SIX ROOM MODERN BUNGALOW ON SOUTHEAST COR. 9TH AND HARVARD.
LARGE FRONT PORCH; SIDE PERGOLA TERRACE; DOMED AND BEAMED CEILING; ARTISTIC DECORATING; GRUBY TILE FIREPLACE; DISAPPEARING BED IN DEN; WOODSTONE SINK AND BATHROOM FLOOR; VERY COMPLETE. WE ARE SOLE AGENTS. PRICE $5250.

NO. 1701 HARVARD—EAST FRONT, BETWEEN 17TH AND WASHINGTON. THIS IS A BEAUTIFUL PLACE BUILT FOR A HOME, SPLENDIDLY DECORATED AND WE CAN DELIVER FOR A SHORT TIME FOR $200 LESS THAN THE REGULAR PRICE. LIVING ROOM 13 18x25 FEET. LOS BERROS SANDSTONE MANTEL TO CEILING. BEAMED CEILING; WAINSCOTING IN REP CLOTH. DINING ROOM 14x15 FEET. PANELED WAINSCOTE. BUILT-IN CRAFTSMAN BUFFET. DEN 11x11; PASS PANTRY, KITCHEN, STATIONARY TUBS AND TOILET ON BACK PORCH; FOUR BEDROOMS; DRESSING ROOM, BATH; ENCLOSED PORCH; FIVE LARGE CLOSETS; BASEMENT AND FURNACE. CEMENT DRIVEWAY AND WALKS. LOT THREE FEET ABOVE STREET. HOUSE COST $6200. AGENTS PHONE FOR DESCRIPTION. PRICE $5000; $2500 CASH, BALANCE 7 PER CENT.

HIGH CLASS HOMES, BUNGALOWS AND TWO STORY HOMES IN OUR WILSHIRE HARVARD HEIGHTS TRACT, LOCATED IN THE HEART OF THE FAMOUS WESTLAKE WILSHIRE SECTION. TAKE A RIDE OUT SUNDAY AFTERNOON ON WEST 8TH STREET CAR. GET OFF AT HARVARD AND WALK SOUTH TO OUR OFFICE ON WILSHIRE BOULEVARD. AGENT THERE EVERY DAY.
E. A. FORRESTER & SONS, INC.,
243-3-4 DOUGLAS BLDG., 3RD & SPRING. 14

FOR SALE—
8-room house just completed, splendid location in southwest, 21 minutes from Third and Broadway; concrete foundations and cellar, stone porch and chimney, arranged for furnace, oak floors, large sideboard, buffet kitchen, with canopy over stove, carrying away all steam and odor

Realty Liners

FOR SALE— Houses.

FOR SALE—
"IT PAYS TO SEE US."
EDWARDS & WILDEY COMPANY,
AUTHORITIES ON FINE HOUSES.
READ THESE OVER CAREFULLY.

$400 CASH. $2250. $25 MONTH.
BIG BUNGALOW BARGAIN.
Well located on W. 28th st., in the Vermont Ave. district, we have a beautiful new five-room modern bungalow on large lot, with big alley. This is an excellent opportunity to buy choice bungalow at a very low figure and on easy terms.

$1000
EAST FRONT ON FIFTH AVE.
In the most rapidly developing district of the southwest we can deliver a new, well-finished 5-room bungalow, on a fine lot, for only $2000, on very easy terms. Don't fail to see it.

$200 CASH. $4250. $25 MONTH.
$200 UNDER ACTUAL VALUE.
Beautiful six-room bungalow, thoroughly up-to-date in every respect; splendidly located on W. 41st st., in one of the choicest sections of the southwest. Rooms all large and exceptionally well finished in the latest bungalow style, having hardwood floors, beam ceilings, fine mantel, built-in buffet, bookcases, window seats and solid brass fixtures. Large lot, nicely improved with lawn, trees, flowers and choice shrubs.

$4000.
NEAR 16TH AND WESTERN.
Modern six-room bungalow having mission finish, hardwood floors, bedroom and bath in white enamel, etc. $0-ft. lot. Nicely located on high ground, close to two car lines.

$4750.
A HANDSOME BUNGALOW.
$1000 CASH. BALANCE MONTHLY.
CHOICE LOCATION ON BULDONG AVE.
This unusually well built bungalow of 6 large rooms, with cozy den and reception hall, is finished throughout in the latest style and of the best material, with every modern convenience. Rooms are large, light and conveniently arranged, all having hardwood floors. Reception hall, living-room and dining-room have beamed ceilings, paneled walls and are finished in dull mission. Den and front bedroom finished in selected curly redwood. Massive white stone mantel, beautifully built-in buffet, bookcases, window seats, solid brass fixtures and plate glass windows. Lot 50x130 to 15-ft. alley, fronting east, 2 feet above street grade.

$3250.
KINNEY HEIGHTS.
Reduced from $3500. West 36th st., west of Gramercy (Normandie), a beautiful, thoroughly up-to-date seven-room bungalow, in this exclusive residence section. This bungalow is modern in every particular, having wide cement porch, large living-room, opening by French doors on side porch; music room, very attractive and beautifully finished dining-room; paneled and having wide and handsome buffet, hardwood floors, mission finish, sunshine kitchen, three nice bedrooms and bath finished in white enamel, back porch with two stationary wash tubs, cement cellar and attic. Lot 50x150 to alley. If you are looking for modern home on the high ground at a bargain price, this is what you want.

$6250.
WEST ADAMS HEIGHTS.
A beautiful 8-room modern residence in the best part of the high ground near Berkeley Square. The rooms are large and nicely finished throughout, having hardwood floors, paneled and having handsome brick mantel. It connects by sliding doors with dining-room which has a beautiful buffet and opens on back sitting porch by French doors. Good cement cellar and furnace, back porch with two stationary tubs. Upstairs are four nice corner bedrooms and bath in white enamel. Lot 50x150—alley. Among beautiful homes.

$6000.
ELEGANT 10-ROOM RESIDENCE.
FASHIONABLE WEST ADAMS DISTRICT.
This is an exceptional opportunity to buy a fine, well built 2-story 10-room house, on a beautiful lot, in one of the choicest residence districts of the southwest, on very liberal and easy terms. The place is strictly up-to-date with all modern conveniences. Five large bedrooms upstairs; 3 sleeping rooms and reception hall downstairs. Large basement with good furnace and fine automobile garage on rear of lot. Owner going north; must sell immediately.

$7250.
NEAR GRAMERCY AND WASHINGTON.
Best front. This new, modern house is close to the Washington st. car (being extended); has 6 rooms and bath, finished, showing exceptionally beautiful grain, large living-room with tile mantel, sunny den adjoining dining-room, white enamel finish throughout upstairs, where there are four airy bedrooms and bath. Wide cement porch, cellar and furnace. Lot 50x140.

$6500.
WILSHIRE DISTRICT.
Near Wilshire and Ardmore. Modern, eight-room home in this beautiful, sightly location. Very large living-room with white stone mantel, fireplace and one of the attractive dining-room. Large porch, cement cellar and furnace. A fine home.

"IT PAYS TO SEE US."
EDWARDS & WILDEY COMPANY,
Main 8301. 252 Laughlin Bldg. Home 10767.

FOR SALE—BY OWNER, IN BEAUTIFUL WILSHIRE DISTRICT.
ONLY $150 CASH.
Balance like rent. Just completed, a handsome 6 room, strictly modern bungalow; cement porch and steps; large veranda extending across entire front; waxed oak floor, woodwork in Flemish oak; dainty dining-room with built in seats and bookcase; handsome brick mantel and other lighting fixtures, equal in elegance and design to those usually found in $5000 residence; built in buffet, 4 ft. wide between living room and dining room; panel and ideal French plate glass windows; equipped with cupboard, flour bin and drawers; screen porch and cleverly contrived trays; bath, with lavatory and conveniently built in dressing case, with long beveled plate mirror; latest sanitary plumbing throughout; woodwork in bedrooms, bath and kitchen white enamel. Altogether, this bungalow is carefully built by day labor and is a delightful home, but will agree with any one to see it. See OWNER at 450 Harvard blvd. Take Western avs. car, get off at Harvard blvd. walk south one block.

FOR SALE—
FORCED SALE.
$7500
ON VERMONT AVE.
ON VERMONT AVE.
NEAR 36TH st. CORNER.
Absolutely modern 8-room bungalow, oak floors, very large, living-room; 3 bedrooms, fine tiled bathroom, artistic buffets, bookcases, seats, etc., etc. Owner is non-resident and this property must be sold at once; no reasonable offer refused. Call for the key at our office or place; we will be pleased to show you this, and thoroughly investigate.
House and Lot Department,
W. I. HOLLINGSWORTH & CO.,
215-216 Wilcox Bldg.
Tel. 10777; Main 1362. 14

FOR SALE—
$4000—MUST BE SOLD—$4000.
$4000—MUST BE SOLD—$4000.
Elegant, large, new and thoroughly modern 6-room 2-story house, large east front lot, one block from Dalton and Grand ave. car line, in the choicest tract in the great growing southwest portion of city; will take one or two good building lots as part payment; terms very easy.
A. N. CLINE, Owner,
16 605 Laughlin Bldg.

FOR SALE—
$4750.
A BARGAIN IN A BUNGALOW.
THIS IS ONE OF THE HANDSOMEST AND MOST UP TO DATE BUNGALOWS IN THE CITY. SIX LARGE ROOMS. FURNACE. LAUNDRY TUBS. BUILT IN FURNITURE AND ALL MODERN CONVENIENCES. HIGH AND SIGHTLY LOT. LAWN, ETC. THIS PLACE WAS BUILT FOR A HOME, BUT HAS NEVER BEEN OCCUPIED. COST OVER $5000. FINELY LOCATED IN THE SOUTHWEST.
H. J. COTTON & CO., 322 H. W. HELLMAN BLDG. A3132. MAIN 4100. 14

FOR SALE—A SNAP;
LOOK AT THIS FOR A BARGAIN.
Beautiful two story house in West Adams Heights, built for a home, and by day labor; every modern convenience, including cellar, furnace, hardwood floors in every room and the finest beamed ceilings, paneled walls, beautiful electric fixtures, especially designed for this house. An absolute bargain at $7000, $1000 less it before you buy a home. Nice yard and good garage. Worth $8000.
"IT PAYS TO SEE US."
EDWARDS & WILDEY CO.
252 Laughlin Bldg. Main 5307. Home 10767. 14

FOR SALE—BY OWNER, IN BEAUTIFUL WILSHIRE district, only $250 down, balance like rent. Just completed. Handsome seven-room Swiss chalet, modern in every respect, walls handsomely paneled leatherette; book-case and settee; elaborate buffet eight feet wide, hardwood floors, woodwork in front room Flemish oak; kitchen, pantry finished in enamel and sanitary; built in buffet, 4 ft. wide between living room and dining room; panel and ideal French plate glass windows; equipped with cupboard, flour bin and drawers; screen porch and cleverly contrived trays; bath, with lavatory and conveniently built in dressing case, with long beveled plate mirror; latest sanitary plumbing throughout; woodwork in bedrooms, bath and kitchen white enamel. Altogether, this bungalow is carefully built by day labor and is a delightful home, but will agree with any one to see it. See OWNER at 450 Harvard blvd. Take Western avs. car, get off at Harvard blvd. walk south one block.

FOR SALE—
FORCED SALE.
$7500
ON VERMONT AVE.
ON VERMONT AVE.
NEAR 36TH st. CORNER.
Absolutely modern 8-room bungalow, oak floors, very large, living-room; 3 bedrooms, fine tiled bathroom, artistic buffets, bookcases, seats, etc., etc. Owner is non-resident and this property must be sold at once; no reasonable offer refused. Call for the key at our office or place; we will be pleased to show you this, and thoroughly investigate.
House and Lot Department,
W. I. HOLLINGSWORTH & CO.,
215-216 Wilcox Bldg.
Tel. 10777; Main 1362. 14

FOR SALE—

FOR SALE— Houses.

FOR SALE—SEE ELTON'S BARGAINS. WEST ADAMS, ARLINGTON HTS. Modern 8 room 2 story house on finely located corner lot, surrounded by fine homes, every convenience, gas, electricity, furnace, garage, etc.
WORTH $5000. SACRIFICE PRICE $4000.
See this today. Get our List.
T. J. BOLTON CO.
2401 W. Adams st., and car line. 14

FOR SALE—SOUTHWEST, ONLY $2900; $300 cash, $25 month. New 6-room bungalow, plastered tinted walls, oak floors, beamed ceilings, brick mantel, bookcase, desk, fine electric fixtures, cabinet kitchen, lot fenced, street work done. For a bargain see this. J. J. AHLERS, 301 Heilman Bldg., 4th and Spring. 11

FOR SALE—$2750 BUYS A MODERN 1½-story, 5-room bungalow, southwest, on beautiful corner, 110x134 ft. Sidewalks, fence, chicken corrals, flowers and shrubs. Easy terms. You can pay for the place by raising chickens and vegetables. TEL. SOUTH 2182. 15

FOR SALE — CHARMING BUNGALOW, southwest, new, $2850; sacrifice price; 79th Place.
2-story, fine residence near Berkeley Square, for $4000 less than value.
RYDER & MILLIER CO.,
609 S. Spring st. 14

FOR SALE—A SNAP; $3800; LOVELY NEW 6 room cottage. It's a beauty. Only $300 down and very easy terms. Here's a chance to secure the right sort of home. Don't delay—only what your rent would be. See owner, Phone A3796. WATSON, 322 L. A. Trust Bldg.

FOR SALE—$4300; 7-ROOM HOUSE, BARN and shed; near Washington; this place was built for a home; strictly modern in every detail; cabinet kitchen, built-in buffet, hardwood floors, fireplace, with hanging log; water heater; set tubs; east front; lot 50x120. OWNER, 2113 Ellendale ave. West 1426. 14

FOR SALE—AN ELEGANT 5-ROOM HOUSE never occupied on West 23rd place; $3000; $300 cash, balance $25 per month. Owner, 205-7 Laughlin Bldg. A7585. Broadway 5215. 14

FOR SALE—$2300.
NEW, artistic seven-room bungalow in the select Hillsdale boulevard district. Lot 60x170. Close to seventh street car line. Price only $2400. Easy terms. See owner, WATSON, 222 L.A. Trust Bldg. 14

FOR SALE—IN VERMONT AVE. SQUARE, 6-room bungalow; finished; oak floors, beamed ceilings, paneled walls, built-in buffet and bookcases, window seats; cabinet kitchen, laundry tubs, gas logs, latest improvements. Terms See OWNER, South 1796.

FOR SALE—WHO WANTS TWO 5-ROOM bungalows for $5500; $1500 down; 12 minutes 7th and Spring; gas, electricity; fine location; work; among good residences, high ground, 3 cars. Rented $44. Corner returning Austin cars. 702 E. SPRING, room 214. 14

FOR SALE—AT SACRIFICE.
$3600—5-room 5-story residence, near West Adams. In restricted neighborhood; must sell; place and worth much more money; $800 cash, bal. like rent. Don't miss this bargain.
15 J. J. PHILLIPS, 325 W. Heilman Bldg.

FOR SALE—BEST BARGAIN IN CITY. 6-room strictly first-class bungalow, an elegant piece of work. Value $4500. Will sell today for $4250. W. Adams section. WESTERN REALTY CO., 335 Security Bldg., Fifth and Spring.

FOR SALE—STRICTLY UP TO DATE 6-room bungalow, elegant interior; cement walk; barn, chicken house, garden, fenced; lawn, flowers, shrubbery; 2 blocks to Pico Heights, inside city limits. 942 W. 17TH ST. 14

FOR SALE—4-ROOM COTTAGE, ALL UP to date, hot and cold water; wash trays; lot 50x150; if you want something nice, look at this; 4014 Harvard blvd. See owner; will sell on easy terms. Phone Ex. 767. Ask for Mr. WRIGHT. 14

FOR SALE—$6500; CHOICE TWO-STORY RESIDENCE, BEAUTIFULLY LOCATED ON ANGELENO HEIGHTS; PHONE OWNER FOR AUTOMOBILE ATTRACTIVE; UNDERPRICED. OWNER LEAVING CITY. 1406 KELLAM AVE. F4656. 14

FOR SALE—BARGAIN FOR CASH; BEST in Hollywood; lot 75x175 to alley; finest trees; cottage, 6 rooms, bath, gas, electricity; between Warner and Hartford, 1 block south of Hollywood car. 706 CARLTON WAY. North Ivanhoe. 14

FOR SALE—$2500; CASH $300; W. 6TH ST. near Moneta ave. This house is new and strictly modern and has 5 large rooms with reception hall.
CHAS. GLOVER.
405 S. Hill st. Room 211.

FOR SALE—$3350, $150 CASH, BALANCE $27 per month, including interest, modern 5-room cozy cottage, everything up-to-date in gas and electricity; ready to move into; one block from park, 14 block to Maple ave. car. 1437 E. 42ND ST. Take Watts Local car. 14

FOR SALE—"ON HIGH GROUND," OVERlooking Echo Park, 2-story residence, hardwood floors, electricity, 100x185; corner; only $500 cash, balance monthly payments. Address OWNER, P.O. box 490, Pasadena, Cal. 14

FOR SALE—MY HOME NEAR VERMONT avenue and 49th st., 5-room bungalow, auto garage, street lined with pepper trees; an ideal home. Price $3700; $500 under value. Terms to suit. OWNER, 205-7 Laughlin Bldg. A7585. Broadway 5215. 14

FOR SALE—$2300.
New, artistic seven-room bungalow in the select Hillsdale boulevard district. Lot 60x170. Close to seventh street car line. Price only $2400. Easy terms, See owner, WATSON, 222 L.A. Trust Bldg. 14

FOR SALE—IN VERMONT AVE. SQUARE, 6-room bungalow; finished; oak floors, beamed ceilings, paneled walls, built-in buffet and bookcases, window seats; cabinet kitchen, laundry tubs, gas logs, latest improvements. Terms See OWNER, South 1796.

FOR SALE—WHO WANTS TWO 5-ROOM bungalows for $5500; $1500 down; 12 minutes 7th and Spring; gas, electricity; fine location; work; among good residences, high ground, 3 cars. Rented $44. Corner returning Austin cars. 702 E. SPRING, room 214. 14

FOR SALE—AT SACRIFICE.
$3600—5-room 5-story residence, near West Adams. In restricted neighborhood; must sell; place and worth much more money; $800 cash, bal. like rent. Don't miss this bargain.
15 J. J. PHILLIPS, 325 W. Heilman Bldg.

FOR SALE—BEST BARGAIN IN CITY. 6-room strictly first-class bungalow, an elegant piece of work. Value $4500. Will sell today for $4250. W. Adams section. WESTERN REALTY CO., 335 Security Bldg., Fifth and Spring.

FOR SALE—STRICTLY UP TO DATE 6-room bungalow, elegant interior; cement walk; barn, chicken house, garden, fenced; lawn, flowers, shrubbery; 2 blocks to Pico Heights, inside city limits. 942 W. 17TH ST. 14

FOR SALE—4-ROOM COTTAGE, ALL UP to date, hot and cold water; wash trays; lot 50x150; if you want something nice, look at this; 4014 Harvard blvd. See owner; will sell on easy terms. Phone Ex. 767. Ask for Mr. WRIGHT. 14

FOR SALE—$6500; CHOICE TWO-STORY RESIDENCE, BEAUTIFULLY LOCATED ON ANGELENO HEIGHTS; PHONE OWNER FOR AUTOMOBILE ATTRACTIVE; UNDERPRICED. OWNER LEAVING CITY. 1406 KELLAM AVE. F4656. 14

FOR SALE—BARGAIN FOR CASH; BEST in Hollywood; lot 75x175 to alley; finest trees; cottage, 6 rooms, bath, gas, electricity; between Warner and Hartford, 1 block south of Hollywood car. 706 CARLTON WAY. North Ivanhoe. 14

FOR SALE—$2500; CASH $300; W. 6TH ST. near Moneta ave. This house is new and strictly modern and has 5 large rooms with reception hall.
CHAS. GLOVER.
405 S. Hill st. Room 211.

FOR SALE—$3350, $150 CASH, BALANCE $27 per month, including interest, modern 5-room cozy cottage, everything up-to-date in gas and electricity; ready to move into; one block from park, 14 block to Maple ave. car. 1437 E. 42ND ST. Take Watts Local car. 14

FOR SALE—LADIES, LOOK. PIANO FREE. $250—$240 cash, $20 monthly, new bungalow near park; beamed ceilings, maple floors, paneled walls, high ground, east front. Any one buying this week gets new piano free. 301 TIMES BRANCH OFFICE.

FOR SALE — HERE IS A MODERATE-priced home at a bargain; strictly modern 5-room bungalow, new, located on Arbor Vista Valley and new Glendale car line; be fare; price $2100; easy terms. F. W. WITTE, 227 San Fernando Bldg. Broadway 6724.

FOR SALE—ON EASY PAYMENTS. FOUR-room plastered house, on 80x150 lot; fruit trees, large barn, close in; gas, care and schools. A place to save your rent. See F. H. Hopper at corner 48th and Oxford avenue, Hooper-avenue car. 14

FOR SALE—SEE IT TODAY.
$3500, NEW MODERN
5 room house, 822 Fedora st., highest ground West 24th Street Heights tract. Take West 9th car; open daily for inspection. Owners, PHONES 72130, WEST 5010. 14

FOR SALE—AN 8-ROOM 2-STORY RESIdence, gas and electricity, porcelain bath, lawn and cement walk; also a good barn; fine neighborhood; price $4200, 213 W. 35TH PLACE. See A. A. Wilcot, 313 H. W. Hellman Bldg. 14

FOR SALE—SNAP. $1000 BUYS NEW TWO-story house, partly furnished, suitable for 2 families; 1 lot 50 feet front; 3 blocks; 5 trees; half rented to steady tenant. Edendale car line; to fare; easy terms. See OWNER, 514 S. Eastlake ave. 14

FOR SALE—$4200 CASH, BALANCE $25 a month; new 4-room cottage, tinted walls, bath, toilet, sink, wash basin, pantry, screen porch, gas for light and cooking; lot 40x185, close to car line. Inquire 4706 CENTRAL AVE. 14

FOR SALE—NEW MODERN 9-ROOM RESIdence at 1715 Harvard blvd.; east front lot; 50x150; $5000; $1500 cash. One of finest homes in this beautiful section. Price reasonable. See this place today. Owner, 1235 WESTERN AVE. Phone 21976. 14

FOR SALE—THE BEST BARGAIN IN THE University district; good 6-room cottage, with modern conveniences, at 930 W. 35th st.; choice location, $2500, $1100 cash, balance mortgage; must sell quick. See it, or 'Phone OWNER, F4435.

FOR SALE—4-ROOM CALIFORNIA HOUSE furnished; part range; lot 50x125, high and dry. Take Holly-wood car, get off at Benefit st.; 1 block west to Carl ave. Inquire 1523 CARL AVE. Price $1650; $400 down, balance easy terms.

FOR SALE—A NEW BUNGALOW, MODern; hardwood and polished floors; brick mantel, seats and buffet built in; paneled walls, 6 rooms, bathroom and kitchen; white enamel laundry tubs. Phone South 882, 187 AND WEST ALEXANDER. 21

FOR SALE—SOUTH PASADENA, BARGAIN; 5-room house; bath, toilet, shed; lot 50x150; big lemon trees and roses; 1 block good street; 1¼ blocks to car; only $1600 cash; $1800 terms. WELSHANS & COLE, 434 S. Hill st. 20

FOR SALE—AT A SACRIFICE, 5-ROOM modern cottage; lot 150x185 to alley. Price $1800; $100 cash, balance $10 per month. The property is worth $2500. PALMER & GOUD, 607-21-29 Merchants' Trust Bldg. Main 2745, A5580.

FOR SALE—FINEST NEW 6-ROOM HOUSE in Southwest. Workmanship unexcelled. Reduced from $3600 to $3100 for quick sale; $1500 can stand. Deal with owner. R. J. HAMBROOK, 980 West 42nd st. Phone South 4655. 14

FOR SALE—
$200 cash. Southwest Bungalow, $35 per month. Handsome, six rooms, strictly up-todate and just completed. Worth easily $4000. Near 30th and Western. For particulars, call OWNER, BO. 3003.

FOR SALE—BY OWNER AT 1525 E. 16TH st., a neat 5-room bungalow, lot 40x135 to alley, fenced with shed and chicken corral; only $75 down, balance easy terms. Will also sell furniture and chickens, as owner is going East. 14

FOR SALE—MUST SELL, NOTICE TERMS. $1250, $75 cash, balance $15 month; my new 4 room modern cottage, located on Stevenson ave., near car line, lot 50x190, fenced, less than rent. Address M, box 247, TIMES BRANCH OFFICE. 14

FOR SALE — ONE OF THE PRETTIEST 5-room bungalows in the city. Beautiful high-grade residence street in Southwest. For quick sale, price reduced to $4250. Commission to agents. Owner, MRS. HURD, Hotel Astoria.

FOR SALE—BEAUTIFUL HOME ON WEST 22nd street; must be sold at once. Will sacrifice; also handsome 5-room home, one-half block from Wilshire boulevard, near Westlake, below market price. CAFFELMAN & WATTS, 603-4 Broadway Central Bldg. 14

FOR SALE—$2700. IF LOOKING FOR A bargain in modern 5-room bungalow, come and see what I have to offer at 320 E. 40TH. Take Maple-avenue car to Miles, walk block east. 14

FOR SALE—AM GOING EAST, MUST SELL my new bungalow, modern, 5 rooms, only $2700, near Moneta ave., $200 down, balance $25 monthly. R. H. HARDY, 214 S. Olive. Main 4644.

FOR SALE—5-ROOM MODERN COTTAGE, elegantly finished; large rooms and closets; hardwood floors, electric lights, cement cellar; lot 42x277, between two car lines, northwest; price $1300; no agents. TEMPLE 989. 15

FOR SALE—OR EXCHANGE, A NEW SIX-room bungalow on 67th st., near Moneta ave.; $400 less than real value; terms to suit; will accept clear vacant as part payment. HODGE, 609 Germain Bldg. Main 5621, A5621. 14

FOR SALE— Houses.

FOR SALT—WOODLAWN AVE., 2541 EAST front, 50x137, alley; 7-room, 1½-story house; concrete foundation; cellar, oak floors; lot fenced; shed; everything first-class and modern. $4500 cash. SOUTH 3291. 14

FOR SALE—FOUR-ROOM HOUSE, LOCATED at Dolgeville, 20 minutes from First and Main; $900 cash, $900, $150 down, $15 per month; take San Gabriel car. Address HENRY DOLGE, Dolgeville, Cal. 14

WALKING DISTANCE.
New 5-room modern bungalow, elegantly finished; terms $250 cash, balance monthly. 14 KERR & MORRISON, 314 Frost Bldg.

FOR SALE—
$300 cash, $35 monthly.
Elegant 6-room modern cottage, 23rd street, west of San Pedro. KERR & MORRISON, 314 Frost Bldg. 14

FOR SALE—HANDSOME 6-ROOM MODERN cottage, close to Moneta ave., on 61st Place, $1500 cash and monthly payments; it's a daisy and a bargain. J. C. BURCH, 827 Central Bldg. 14

FOR SALE—$3500; INSTALLMENTS; NEAR-ly new modern, 5 rooms, bath, cellar, shed in rear; corner lot. 501 E. 38TH ST. Take Maple ave. car. R. W. POINDEXTER, 409 Wilcox Bldg. 14

FOR SALE—$450 CASH; LOT 50x131; 5-ROOM house, 63 ft. well, pump, 2 chicken houses, young trees, flowers, all fenced. Apply to ALEX COLLINS, 35 Morton ave. Dalton Tract, Watts. 14

FOR SALE—AT A BARGAIN; $100 CASH, $16 a month, 5-room cottage, gas, lawn, flowers, good-size lot, close to Central ave. Price for quick sale $1750. Inquire 4700 CENTRAL AVE. 14

FOR SALE—MUST SACRIFICE OUR beautiful home; new 6-room modern bungalow, garage, also one on Robart blvd., W. Adams district. Must sell for this exceptional bargain. Phone OWNER, 71116. 14

FOR SALE—BY OWNER, JUST FINISHED, 1½-story bungalow, at No. 132 E. VERNON. oak floors, beam ceilings, 2 massive mantels, cement cellar, furnace, strictly modern. SOUTH 1295. 14

FOR SALE — COTTAGE, FURNISHED, 4 rooms, Santa Monica; lot 30x150; must sell this; is best bargain you can find. Lot 30x150, Santa Monica, $800. BANNECK, 541 Chamber of Commerce.

FOR SALE—WE HAVE A RARE BARGAIN, bear closest investigation, 5-room modern bungalow; lot 60x150, at $2400. WILL C. PRATHER REALTY CO., 616 Grant Bldg. 14

FOR SALE — CHEAP; ON EASY TERMS; new modern 5-room house, large lot, location Second and Normandie; value $2600; no reasonable offer refused. Phone OWNER, F2668. 14

FOR SALE—RENT PAYERS, LOOK. $1000 buys neat 2-room house, fine lot, close in; only $100 down, $10 monthly. Don't pay rent. See F. GROM, corner E. 38th and Oxford ave. Hooper-avenue car. 14

FOR SALE — 6-ROOM HOUSE ON EAST Side; high and healthy; forced to sell; must be seen to be appreciated. $2200; $700 cash; balance terms. 3061 MINNESOTA ST. Sunset East 2704. 14

FOR SALE—AT A SACRIFICE ON HARvard blvd.; 5-room modern cottage, east front lot, 40x140, street work done, sewer in; $1800, $700 cash. GOLDEN, 726 S. Spring st. 14

FOR SALE—MY 8-ROOM MODERN RESIdence, furnished or unfurnished, large lot, fine locality; an opportunity to get a beautiful home cheap. J. JOHNSON, 1340 Arapahoe st. 'Phone 24821.

FOR SALE—NEW, MODERN, 5 ROOMS; bath, gas, wired; large corner, fine lawn, restricted district; we will sell at less than its worth. 1476 W. 37TH DRIVE. Telephone West 5533. New car line soon completed. 20

FOR SALE — AT A SACRIFICE, 5-ROOM 2-story house, southwest, all modern improvements. Price $4500; $900 to $200 cash; balance monthly or to suit purchaser. Address owner, H, box 65, TIMES OFFICE. 14

FOR SALE—$12,000. CLEAR. A BEAUTIful home in the West Adams Heights district. Large lot. All modern improvements. Will take other property as part pay. D. PETERS. 427-623 H. W. Heilman Bldg. 14

FOR SALE—1¼ ACRES, 4-ROOM MODERN bungalow, fruit, flowers, chicken corrals, incubator and house, 30 minutes out; 6 cents fare; price, few days, $2500. PARLOW & VAN WAGENEN, 640 S. Main. 14

FOR SALE—$3500; COTTAGE OF 4 ROOMS, 1936 RESERVOIR ST., close to Lake Shore and Hollywood cars, in a good residence section. This is a bargain; easy terms. O. B. ROBERTS, 1921 Sunset blvd. 14

FOR SALE—MODERN 5-ROOM HOUSE on West 9th st., corner, near Alvarado. Good investment and pleasant home. $10,000; terms. Also adjoining lot in rear, with garage. Owner, phone 51226, MAIN 2268.

FOR SALE—BARGAIN; $400 UNDER MARket; my 6-room 1½-story home at 3017 HALLDALE AVE. $1000 cash, balance mortgage, 2 years. Call any afternoon except today. 14

FOR SALE — FIRST CLASS SEVEN ROOM bungalow, near Harvard blvd. and W. 23d st. Open today. Price and terms at office of WISLER, MOORE & CO., 210 South Hill Street.

FOR SALE—A MODERN 5-ROOM COTTAGE, half block from Figueroa st., $200 cash, balance like rent. OWNER, 821 S. Olive. Phone Bdwy. 2667.

FOR SALE—5-ROOM MODERN HOUSE, Highland Park. Will take auto or good team for first payment, balance easy. Phone EAST 97.

FOR SALE—$750 TAKES TWO ROOM house, rear car line, large lot, fine view; easy terms. Others up to $1500. CAREW CO., Edendale.

FOR SALE—CITY HOUSES AND LOTS. See DWIGHT & McKINLEY, 422 Bradbury Block.

Phones A1878, Main 8474.

FOR SALE—RESIDENCE, 2322 ELLENDALE Place, nine rooms and bath; nice location and favorable terms. TEL. MAIN 322 or WEST 1999.

FOR SALE—OR EXCHANGE—MY 7-ROOM modern house, 50-foot lot, east front, lawn, trees, sheds, etc.; genuine bargain; price $3200, $250 cash, $25 monthly. Owner, 5670 S. FIGUEROA ST. 14

FOR SALE—FIVE ROOM NEW HOUSE, $2500; small payment down, balance like rent. Call at 1363 SOUTH OLIVE STREET. Take Moneta avenue car to Slauson avenue. Home evenings. 16

FOR SALE—BUNGALOW.
Small bungalow; large lot; on Trinity and 26th streets; $1600; $100 cash, balance $25 per month. This is a snap; hardly the price of the lot. See owner, 466 S. SPRING ST. 14

FOR SALE—CHEAP; COLUMBIA GRAPHAphone, good as new, cost $110; also four 10-ft. dracina palms, in tubs, suitable for porches or lobby. Call 133 W. 29TH ST.

FOR SALE—THE NEW 1909 PREMIUM LIST of red coupons, and large list of merchants who handle them. Phone Main 4941. Or new address, 644 S. BROADWAY, room 612.

FOR SALE — FLOOR CASES, COUNTER cases, cigar cases, jewelers cases, counters, scales, cash registers, coffee mills; cheapest place in the city. 216 E. FOURTH ST.

FOR SALE—RESIDENCE NEAR WESTlake Park, 732 Rampart street, in choicest residence section of Los Angeles. This handsome nine-room home is a bargain; no trade. See owner at place. 13

FOR SALE—FURNISHED OR UNFURNISHed, a beautiful 7-room bungalow, with garage, in the Wilshire district. Inquire of OWNER, 765 Harvard blvd., or 'Phone 4614.

FOR SALE—SNAP; $2900; TERMS; NEW 5-room modern, hardwood floors, bookcase, writing desk, mantel and electric fixtures, excellent. W. E. M'CLANAHAN, owner, 346 W. 58th st. 14

FOR SALE—MODERN 6-ROOM COTTAGE, large lot, fine surroundings, East 38th st., west of Griffith ave. 'Phone Broadway 3645 or 1266 VALENCIA. No agents. 14

FOR SALE — FINE 8-ROOM MODERN house and lot in first-class neighborhood. Call ROBINSON HOMESEEKERS' ASS'N., 432 Germain Bldg. 14

FOR SALE — A FIRST-CLASS 5 LARGE room bungalow, with attic, modern, close to Moneta, for $2900 cash for equity; this is a good buy. SOUTH 4577. 14

FOR SALE—$20 MONTHLY, 5 ROOMS, 1-story, new, modern; near Westlake Park; $2500. JAMES THOMPSON, 309 West First st.

FOR SALE — FIVE-ROOM MODERN BUNgalow near South Park; electric light, gas, sewer, etc. See owner, E. N. WARR, 705 Flay Bldg.

FOR SALE—5 ROOMS, MODERN, MICHIgan street, $2500; $100 cash, balance $20 per month, including interest. Phone BOYLE 250.

FOR SALE—OWNER WILL SELL OR EXchange equity in modern 5-room cottage; very close in. Owner, 1130 CROKER ST. 14

FOR SALE—CLOSE IN, FIVE-ROOM COTtage, west of Central ave. Owner, 1126 E. 22ND ST. 14

FOR SALE—IF YOU ARE LOOKING FOR a home see me at once. ADA F. ROESSLER, 714 Delta Bldg.

FOR SALE—$3500; NEW, MODERN, 5-room home, 822 Fedora st.; W. Ninth car. OWNER. 'Phones West 5010, 72130. 15

FOR SALE—HOUSE, 4 BEDROOMS, ALL IMprovements; snap. Owner, 1330 47TH AVE. West 1836. Investigate. 15

FOR SALE — 1908 NEW HAMPSHIRE ST., new, modern, six rooms, $2000; one half cash; commission. PHONE 72288. 16

FOR SALE—WILL MAKE GREAT SACRIfice on modern 6-room residence, well located. Phone A1961, MAIN 4152. 14

FOR SALE—$1975; THE CHEAPEST FOUR-room cottage in its class. 1235 E. 21ST ST. Owner there today. 14

FOR SALE—BY OWNER, A MODERN 5-room house at 448 E. 41ST ST. Take San Pedro st. car. 14

FOR SALE — SEVERAL GOOD PROPOSItions. Phone us yours. We may have what you want. Phone MAIN 1855. 14

FOR SALE— Houses.

FOR SALE—MODERN 5-ROOM COTTAGE, gas and electricity, $200 cash, $20 monthly; is rented to good steady permanent tenant, near Jefferson and South Park ave. Address G, box 102, TIMES OFFICE. 14

FOR SALE — NICE BUNGALOW, LARGE lot, garden, fruit and lawn; terms to suit; title clear. 435 W. 37TH PLACE, between Flower and Figueroa streets. Grand avenue car. 14

FOR SALE—MODERN BUNGALOW IN EXtension of Westlake; east front on lot 50x150; 5 large rooms, porches, etc.; a bargain, $3950; terms arranged. J. E. MARTIN, 313 Stimson Bldg. 14

FOR SALE — FOR COLORED PEOPLE, new, modern five-room bungalow on Pico Heights, never occupied. Small down payment. Call 504 CHAMBER OF COMMERCE. 14

FOR SALE—THE ONLY SECOND CLASS bungalow in Los Angeles. Everybody else has cash and monthly payments; it's a daisy and a bargain. J. C. BURCH, 827 Central Bldg. 14

FOR SALE—WILSHIRE DISTRICT, $5500; cash, $1500; 7-room bungalow, on Harvard blvd., for this classy home see
CHAS. GLOVER,
405 S. Hill st. Room 211.

FOR SALE—BARGAIN IF SOLD WITHIN ten days. Modern 7-room house, West Park tract; lot 50x125; gas, electricity and sewer; handy to all car lines. See owner, 1670 W. 39TH PLACE. West 4604. 14

FOR SALE—FIVE ROOM COTTAGE, CLOSE in, southwest, well located. Don't fail to see this place if you are looking for a home. Bargain, $300 down, $25 a month. No agents. Owner, 3304 KINGSLEY ST. 14

FOR SALE—NEW 5-ROOM MODERN RESIdence in an exclusive residence district, on St. Andrews Place; east front; lot 60x135 terms. B. M. MORRIS, owner, 606 Grosse Bldg. 14

FOR SALE—AN 8-ROOM 2-STORY NEWLY renovated house, close to 2 car lines. Price $2400; small payment down, balance like rent. Inquire 2050 NORMANDIE AVE. Take Dalton ave. car. 16

FOR SALE—GOOD PLAIN 6-ROOM HOUSE, near University, decently furnished, on straight payments. No other deposit required. See owner at 808 CHAMBER OF COMMERCE. 14

FOR SALE—RENT PAYERS, LOOK; $10 monthly; only $100 to $200 cash, 6-room house; lot 50x152; shed, cellar; fruit trees; near Central; price $2600; a real bargain. Call 1305 VERNON AVE., corner Hooper car line. 14

FOR SALE — OWNER WILL SACRIFICE equity in modern 5-room cottage; good location and very close in. Property worth $4000; will take $3000 cash, balance long time. 1130 CROKER ST. 14

FOR SALE—$3400; ½ CASH, 6-ROOM BUNgalow on W. 37th st., near Vermont ave.; a beautiful home.
CHAS. GLOVER.
405 S. Hill st. Room 211.

FOR SALE—$830; 5-ROOM NEW PLASTered house; two lots; highest hill; extremely healthy; close in; garden, fruit trees, $50 cash, balance easy. BEUTTER, 215 Temple st. 14

FOR SALE—4 ROOM MODERN LOT, 50x 135 to alley, $2800; cash $500, balance $35 monthly. West 37th st. fine location, great bargain; also fine lot on Figueroa. MRS. F. WILLIAMS, 618 Grant Bldg. 14

FOR SALE—MOTORCYCLE RACES TODAY. Look at that fine bungalow near Moneta avenue for $2400 cash. Something doing out Moneta. See owner, 5414½ WEST 57TH. Main 6703. 14

FOR SALE — SACRIFICE, 6-ROOM NEW bungalow in swell Southwest, worth $4000, will accept best offer, few hundred down, balance easy; leaving city. 1240 W. 41ST ST. 14

FOR SALE—I HAVE TWO 5-ROOM COTtages on lot 50x140, Boyle Heights, 5c car fare, cash $1700, balance $15 per month. Price $1750, for quick sale. Address M, box 254, TIMES BRANCH OFFICE. 14

FOR SALE—5-ROOM STRICTLY MODERN home, hardwood floors, built-in buffet, beam ceilings, large lot; all improvements. $3000. Terms. 912 UNION TRUST BLDG., or 4160 Hammel st. 14

FOR SALE—A MODERN 5-ROOM COTTAGE, half block from Figueroa st., $200 cash, balance like rent. OWNER, 821 S. Olive. Phone Bdwy. 2667.

FOR SALE—5-ROOM MODERN HOUSE, Highland Park. Will take auto or good team for first payment, balance easy. Phone EAST 97.

FOR SALE—$750 TAKES TWO ROOM house, rear car line, large lot, fine view; easy terms. Others up to $1500. CAREW CO., Edendale.

FOR SALE—CITY HOUSES AND LOTS. See DWIGHT & McKINLEY, 422 Bradbury Block.

Phones A1878, Main 8474.

FOR SALE—RESIDENCE, 2322 ELLENDALE Place, nine rooms and bath; nice location and favorable terms. TEL. MAIN 322 or WEST 1999.

FOR SALE—OR EXCHANGE—MY 7-ROOM modern house, 50-foot lot, east front, lawn, trees, sheds, etc.; genuine bargain; price $3200, $250 cash, $25 monthly. Owner, 5670 S. FIGUEROA ST. 14

FOR SALE—FIVE ROOM NEW HOUSE, $2500; small payment down, balance like rent. Call at 1363 SOUTH OLIVE STREET. Take Moneta avenue car to Slauson avenue. Home evenings. 16

FOR SALE—BUNGALOW.
Small bungalow; large lot; on Trinity and 26th streets; $1600; $100 cash, balance $25 per month. This is a snap; hardly the price of the lot. See owner, 466 S. SPRING ST. 14

FOR SALE—CHEAP; COLUMBIA GRAPHAphone, good as new, cost $110; also four 10-ft. dracina palms, in tubs, suitable for porches or lobby. Call 133 W. 29TH ST.

FOR SALE—THE NEW 1909 PREMIUM LIST of red coupons, and large list of merchants who handle them. Phone Main 4941. Or new address, 644 S. BROADWAY, room 612.

FOR SALE — FLOOR CASES, COUNTER cases, cigar cases, jewelers cases, counters, scales, cash registers, coffee mills; cheapest place in the city. 216 E. FOURTH ST.

FOR SALE—RESIDENCE NEAR WESTlake Park, 732 Rampart street, in choicest residence section of Los Angeles. This handsome nine-room home is a bargain; no trade. See owner at place. 13

FOR SALE—FURNISHED OR UNFURNISHed, a beautiful 7-room bungalow, with garage, in the Wilshire district. Inquire of OWNER, 765 Harvard blvd., or 'Phone 4614.

FOR SALE—SNAP; $2900; TERMS; NEW 5-room modern, hardwood floors, bookcase, writing desk, mantel and electric fixtures, excellent. W. E. M'CLANAHAN, owner, 346 W. 58th st. 14

FOR SALE—MODERN 6-ROOM COTTAGE, large lot, fine surroundings, East 38th st., west of Griffith ave. 'Phone Broadway 3645 or 1266 VALENCIA. No agents. 14

FOR SALE — FINE 8-ROOM MODERN house and lot in first-class neighborhood. Call ROBINSON HOMESEEKERS' ASS'N., 432 Germain Bldg. 14

FOR SALE — A FIRST-CLASS 5 LARGE room bungalow, with attic, modern, close to Moneta, for $2900 cash for equity; this is a good buy. SOUTH 4577. 14

FOR SALE—$20 MONTHLY, 5 ROOMS, 1-story, new, modern; near Westlake Park; $2500. JAMES THOMPSON, 309 West First st.

FOR SALE — FIVE-ROOM MODERN BUNgalow near South Park; electric light, gas, sewer, etc. See owner, E. N. WARR, 705 Flay Bldg.

FOR SALE—5 ROOMS, MODERN, MICHIgan street, $2500; $100 cash, balance $20 per month, including interest. Phone BOYLE 250.

FOR SALE—OWNER WILL SELL OR EXchange equity in modern 5-room cottage; very close in. Owner, 1130 CROKER ST. 14

FOR SALE—CLOSE IN, FIVE-ROOM COTtage, west of Central ave. Owner, 1126 E. 22ND ST. 14

FOR SALE—IF YOU ARE LOOKING FOR a home see me at once. ADA F. ROESSLER, 714 Delta Bldg.

FOR SALE—$3500; NEW, MODERN, 5-room home, 822 Fedora st.; W. Ninth car. OWNER. 'Phones West 5010, 72130. 15

FOR SALE—HOUSE, 4 BEDROOMS, ALL IMprovements; snap. Owner, 1330 47TH AVE. West 1836. Investigate. 15

FOR SALE — 1908 NEW HAMPSHIRE ST., new, modern, six rooms, $2000; one half cash; commission. PHONE 72288. 16

FOR SALE—WILL MAKE GREAT SACRIfice on modern 6-room residence, well located. Phone A1961, MAIN 4152. 14

FOR SALE—$1975; THE CHEAPEST FOUR-room cottage in its class. 1235 E. 21ST ST. Owner there today. 14

FOR SALE—BY OWNER, A MODERN 5-room house at 448 E. 41ST ST. Take San Pedro st. car. 14

FOR SALE — SEVERAL GOOD PROPOSItions. Phone us yours. We may have what you want. Phone MAIN 1855. 14

FOR SALE— Houses.

FOR SALE—MODERN 5-ROOM COTTAGE, 240 S. Gless st., a snap at $1900; $650 cash, balance $25 per month. Owner must sell. Tel. TEMPLE 1264. 14

FOR SALE—$200 CASH, BALANCE LIKE rent; 5-room house; beautiful lot, 66x165; all street work done. $2800. 2826 N. WORKMAN ST., or DEN WHITE. 15

FOR SALE—BUNGALOWCRAFT, LATEST best book of bungalow plans, $1. Don't fail to see us about plans. H. A. HYMANN, 402 Chamber of Commerce, Los Angeles. 14

FOR SALE—ATTRACTIVE HOUSE, 3 LARGE rooms, pantry, closets, cellar, lot fenced, fine on street, $1000. Want equity $220; rest $10 a month. Phone SOUTH 5279. 14

FOR SALE—WILL SACRIFICE MY 6-ROOM house, as I am going to leave Los Angeles soon. 751 W. 28TH ST., between Cimarron and Arlington. Owner. 14

FOR SALE—BUNGALOW, 6 ROOMS, (OR furnished) $2600; worth $3000. 1842 EAST ADAMS. Hooper car. See owner; agents' commission. 14

FOR SALE—$2750; NEW 5-ROOM BUNGAlow; oak floors; high elevation; easy terms; small amount down. 203 GERMAIN BLDG. 14

FOR SALE — PICO HEIGHTS DISTRICT; 5-room cottage and corner lot, 1 block from 9th st. car. $1200. GEO. KITCHEN, 939 W. 24TH. 82201. 14

FOR SALE—FURNISHED BUNGALOW IN southwest; delightful home; very completely furnished; artistic inside and out. Address G, box 142, TIMES OFFICE. 14

FOR SALE—ON MONTHLY PAYMENTS, new 5-room modern bungalow, 1162 E. 41ST ST., near Central ave., or will build to suit. Open for inspection. Phone HOME 22350. 14

FOR SALE—5-ROOM COTTAGE, $1400. 8 cash, $20 month. 541 E. 36TH ST. 'Phone South 1590.

FOR SALE—5-ROOM MODERN COTTAGE; fine location; close to cars; fine location; OWNER, 3016 Inez st.

FOR SALE—EXCHANGE, RENT—5-STORY house, barn, chicken yard, 2 lots. 1336 22ND.

FOR SALE—HOUSE, CHEAP. TAKE CAvanss' Engle Block car to end of line, walk 2½ blocks back.

FOR SALE—BY OWNER, MODERN 8-room bungalow, 234 E. 87TH ST. 'Phone South 6365. Home 22646.

FOR SALE—A MODERN 4-ROOM COTTAGE new, 5c car fare; $25 cash, $15 month. ADAM LAYER, 908 Pay Bldg., A2122.

FOR SALE—5-ROOM BUNGALOW, $1400; gas, electricity; up-to-date, $1000; $250 cash, balance like rent. Phone BOYLE 250.

FOR SALE—RESIDENCE, FINE AND NEW. Phone owner, 1234 South Hope. Residence ARTMAN, 417 S. Hill. D1566, F5466.

FOR SALE — AT A SACRIFICE, MY 3-ROOM APARTMENT. 1329 S. HILL.

FOR SALE—$2000; 5-ROOM HOUSE; MOderage $2150; this is a bargain; must sell at once. Phone WEST 1858.

FOR SALE—AT A BARGAIN, BEAUTIful modern 1½-story bungalow. For particulars address owner, 1090 E. 30TH PLACE.

FOR SALE—MODERN COTTAGE ON CORner lot, $100 down. Call at 261 E. 41ST ST., or phone Bdwy. 7740.

FOR SALE—AT SACRIFICE, NEW MODern bungalow, 6 rooms, best residence section; lawn, flowers, etc. Owner, ROOM 210, Portland Apartments. 14

FOR SALE—2 NEW 4-ROOM HOUSES WITH bath. Good car service; $1350, each; $100 down, balance monthly. Phone B5534. Owner, 927 E. 23RD ST. 15

FOR EXCHANGE—LOT AT LONG BEACH, clear, price $1200; want city lot or equity in cheap bungalow. Owner, address G, box 67, TIMES OFFICE.

FOR SALE—$4500 CASH. BARGAIN. HIXson modern cottage, large lot on alley. 2622 WALL ST. Owner.

Classified Advertisers

FOR SALE—
City Lots and Lands.

FOR SALE—

VICTORIA PARK.

VICTORIA PARK.

VICTORIA PARK.

A SCORE OF WELL-KNOWN CITIZENS HAVE UNITED TO CREATE A PRIVATE RESIDENCE PARK OF THE HIGHEST CLASS. THEIR COMMITTEES INSPECTED THE FINEST OF FIVE OTHER FIRST-CLASS PRIVATE RESIDENCE LOCALITIES AND ADOPTED ONLY THEIR BEST FEATURES, IMPROVING ON THEM IN MOST PARTICULARS.

THE RESULT IS VICTORIA PARK.

DRIVES 100 FEET BROAD.

PARKINGS THIRTY FEET WIDE.

SEVEN-FOOT CEMENT SIDEWALKS.

FOUR ROWS OF TREES ALONG EACH DRIVE.

ELEVATED SITE, OVERLOOKING LOWER GROUND, SO THAT THE SUPERB VIEW CAN NEVER BE OBSTRUCTED.

ASPHALT PAVEMENT FROM THE BUSINESS CENTER TO VICTORIA PARK.

CONVENIENT LOCATION ON THE HIGH PLATEAU KNWN AS WEST ADAMS HEIGHTS.

PICO HEIGHTS CARS ON THE NORTH SIDE OF THE PARK. BEACH CARS ALONG SIXTEENTH ON THE SOUTH SIDE.

SUBWAY RIGHT-OF-WAY FROM 42 YARDS TO 1¼ BLOCKS NORTH.

LARGE LOTS, 60 TO 130 FEET FRONTAGE, AVERAGING 150 FEET DEEP.

LOW PRICES AT PRESENT, COMBINED WITH AN ASSURED FUTURE, THE FOUR OF FIVE OTHER PRIVATE RESIDENCE LOCALITIES, THE ONLY ONES WHICH CAN BE COMPARED TO VICTORIA PARK, RANGE FROM $300 TO $900 PER FRONT FOOT. VICTORIA PARK, AT LEAST THE EQUAL OF ANY, RANGES FROM $25 TO $40 PER FRONT FOOT, THE LARGE BUILDING SITES BEING FROM $2000 TO $2500.

THESE PRICES WILL SOON BE ADVANCED TO FIGURES MORE IN PROPORTION TO THE MERITS OF THE PROPERTY.

IF YOU INTEND TO BUILD A HOME COSTING FROM $4000 TO $25,000 OR MORE, YOU SHOULD SEE VICTORIA PARK BEFORE SELECTING A SITE.

FOR FURTHER PARTICULARS, AND TO SEE THE PROPERTY, TELEPHONE TO FOR AUTOMOBILE APPOINTMENT, OR TAKE PICO HEIGHTS (NOT WILTON PLACE) CAR TO VICTORIA PARK. MR. C. B. PELTS IS ON THE GROUND.

DAVID BARRY & CO.,
311-312-313-314-315-316 UNION TRUST BLDG.,
S. E. CORNER SPRING AND 4TH STS.

MAIN 4093 F4093. 14

FOR SALE—
R. HOLTBY MYERS CO.,
Special Agents Mt. Washington,
331 S. Hill st.

You are thinking of buying a lot or would not be reading this "ad." You can buy a lot $50 per lot at almost any price. The location or area is just the same. Prices are determined by conditions. In a cheap neighborhood you find cheap houses and cheap improvements. Often good reasons, mostly fads, old associations, etc., warrant such a location. But—if you are not tied by such considerations—think it over a little more and once before you decide see Mt. Washington. It's in a class by itself. Novelty, charm and genuine attractiveness will always boost values in a desirable neighborhood. In a new tract you soon know every one, have pleasant social surroundings, and quickly acquire the "old residents" status. Your money invested increases with the growth of the neighborhood. On Mt. Washington, with its incline railroad, magnificent views, hills and canyons, you have the seclusion of an ideal Californian country home. Outside the city, but having a "bird's-eye" look in, and only a few minutes from your office or place of business. The prices are very reasonable. The restrictions are comparatively high, but that is all to your advantage, and to the advantage of Mt. Washington. The incline will be running next month. Now is the time to make selection and reservation. Call for maps and price lists. 'Phone Main 89, A5890.

R. HOLTBY MYERS, 331 S. Hill st.

Note—We believe in country homes for city workers. 14

FOR SALE—
WESTLAKE-WILSHIRE DISTRICTS.

$1600—Mariposa, near Second, E. F.....50x120
$2250—Harvard blvd, near Ninth, E. F.....50x125
$2250—Mariposa near Third.....50x130
$1750—Kingsley Drive near Third.....50x150
$2000—Ardmore near Fourth.....50x150
$1800—Gramercy near Sixth.....60x150
$2000—St. Andrews near Wilshire.....50x150
$2000—Gramercy, corner, near Fifth.....60x150
$2000—Manhattan, cor., near Sixth.....60x150
$2000—St. Andrews near Sixth.....50x150
$2000—Cahuenga, near Sixth.....51x150
$2000—Oxford near Sixth.....50x150
$2000—Catalina near Seventh.....50x145
$2000—Ardmore near Sixth.....72x150
$2000—Harvard blvd, near Wilshire.....50x150
$2000—Virgil near Wilshire.....50x170
$2000—Harvard blvd., near Sixth.....50x150
$2000—Island near Sixth.....50x170
$2000—Berendo near Seventh.....50x150
$2000—Catalina near Wilshire, E. F.....50x150
$2000—New Hampshire near Wilshire.....48x160
$2000—Normandie near Fifth.....50x150
$2000—Eleventh near Alvarado.....50x126
$2000—Bonnie Brae near Seventh.....50x136
$2000—Rampart near Wilshire.....50x126
$2000—Lake near Eighth.....50x150
$2000—Near Ninth and Figueroa.....50x185
$2000—Rampart near Wilshire.....50x126
$4000—Virgil, corner near Sixth.....55x170

JOSEPH REED COMPANY,
F1907, or Broadway 1507. 222-3 Security Bldg. 14

FOR SALE—
TWO DOLLARS FOR ONE.
Others make that much; why not you?
HIGH-GRADE WILSHIRE LOTS
At the extremely low prices which we quote makes this possible.
These will interest you:

60x150, east front, Harvard Blvd., half block from yellow West Seventh car; 4 feet above grade; gas in. PRICE is less than that paid 2 years ago. Don't waste time on (so-called) bargains. This is the best of all. Investigate today.

60x150—$1775, E. F. Western, very near 6th st.
60x150—$2250, Hobart nr. 6th st. (Choice.)
71x166—$2500, nr. Wilshire, very near 6th.
60x150—$2500, E. F. Berendo near 7th.
71x135—$2500, corner 10th and Gramercy.
60x150—$2000, corner 10th and Arapahoe.
$6500—196 ft. clean corner on Wilshire Blvd.

ARTHUR W. KINNEY CO.,
118-119 Merchants Trust Bldg.
14 A9247, Main 3223.

FOR SALE—
BIG BARGAINS.
BUNGALOW BUILDING LOTS.
SOUTHWEST.

$500—Eighth ave, near W. Jefferson.....40x145
$750—Third ave, near W. 29th st.....41x165
$775—Fifth ave, near W. Jefferson. Fine pair of east fronts. Each.....40x140
$825—W. 45th st, near Budlong ave.....50x147
$850—W. 31st st, near St. Andrews.....40x130
$925—W. 46th st, near Raymond.....47x167
$1000—W. 46th st, near Vermont.....40x147
$1025—W. 28th st, near St. Andrews.....50x125
$1050—W. 46th st, near Kansas.....50x147
$1075—Hobart blvd, near W. 29th st.....50x133
$1500—Choice corner on W. 28th st., between Western and Arlington.....50x125
$1175—Beautiful corner on W. 46th st., in Vermont Avenue Square.....50x147

"IT PAYS TO SEE US."
EDWARDS & WILDEY COMPANY,
Main 9307. 232 Laughlin Bldg. Home 10767. 14

FOR SALE—
TWO SNAPS.
TWO SNAPS.
TWO SNAPS.

$850—Elegant bungalow location, 650 feet north of Adams street, one of the best bungalow locations in the southwest; 50x169.

$1000
$1000
$1050

$950—Elegant large corner on 10th ave. near West Jefferson, 105x180 to alley; very easy terms can be arranged.

GEORGE J. COTE,
720 H. W. Hellman Bldg.
Main 9884. A5161. 14

FOR SALE — SEVERAL GOOD PROPOSITIONS. Phone us yours. We may have what you want. Phone MAIN 1852. 14

FOR SALE—
City Lots and Lands.

FOR SALE—

AFTER CHURCH TODAY

GET OUT IN THE NICE FRESH AIR; TAKE A DELIGHTFUL STROLL THROUGH THE WILSHIRE BOULEVARD SECTION.

—SEE—

WILSHIRE

HARVARD

HEIGHTS.

STRICTLY HIGH-CLASS.

PRICES MODERATE.

LOCATION—SOUTH OF WILSHIRE, EAST OF HARVARD; ALL INSIDE CITY LIMITS.

IMPROVEMENTS BEST IN THE DISTRICT.

DISTRICT BEST IN THE CITY.

FINEST DOMESTIC WATER SUPPLY IN CITY; ELECTRIC LIGHTS, GAS, 'PHONES, EVERY CONVENIENCE.

BARGAINS FOR BUNGALOWS, STORY-AND-HALF AND TWO-STORY HOMES.

IDEAL LOCATION
FOR PEOPLE WISHING A BUNGALOW OR STORY-AND-HALF HOME IN THE BONTON DISTRICT. RESTRICTIONS PERMIT OF BUNGALOWS ON HARVARD BUNGALOW ROW. STORY-AND-HALF HOMES SOUTH OF EIGHTH, EXCEPT ON HARVARD. BUNGALOWS PERMITTED ON IROLO BETWEEN 7TH AND 8TH; BETWEEN WILSHIRE AND SEVENTH, FULL 2-STORY HOMES ONLY.

PRICES $1300 UP; EASY TERMS.

OVER $80,000 SALES PAST MONTH. THERE'S A REASON.

MOST ACTIVE BUILDING AND SELLING SUBDIVISION IN SOUTHERN CALIFORNIA.

HIGH-CLASS BUNGALOWS AND 2-STORY HOMES FOR SALE.

TALK WITH THE AGENT ON THE GROUND.

TO GET THERE:
TAKE W. SIXTH-ST. CARS MARKED "MELROSE" OR "ARDMORE" TO HARVARD. WALK SOUTH TO TRACT OFFICE, CORNER WILSHIRE. OR TAKE W. NINTH-ST. CARS AND GO NORTH ON HARVARD, AGENT ON TRACT EVERY SUNDAY AND EVERY DAY.

E. A. FORRESTER & SONS, INC., SOLE AGENTS.

340-3-4 DOUGLAS BLDG., 3RD AND SPRING.
14 PH. A2246. BDWY. 2121.

FOR SALE—
RAMONA PARK.
RAMONA PARK.
RAMONA PARK.

Lots are selling in this beautiful subdivision. The buyers are people who know, people who have looked over the city and its suburbs, and are very enthusiastic over Ramona Park, its ideal location, well-kept streets, pretty homes and its magnificent view of the mountains. We know of no suburban home tract with the high-class improvements, cement walks, GAS, pure mountain water and immense building activity, where choice lots are selling at anywhere near the following prices, only 17 minutes on Huntington's fleetest trolley.

$4250—5th ave. near Ramona blvd.....50x165
$4000—3d ave. near Ramona blvd.....50x153
$4000—4th ave. near Ramona blvd.....50x153
$4000—5th ave. nr. Ramona blvd.....50x153
$12,325—4th ave., elevated lot.....110x160
$11,360—4th ave., elevated lot.....110x160
$12,380—4th ave., east front, elevated.110x160
$12,325—4th ave., elevated, fine view..110x160
$2275—5th ave., east front.....320x160
$11,675—Cor. 4th ave., elevated.....110x160
$11,620—Cor. 5th ave., elevated.....110x160
$12,260—Cor. El Monte and 2nd ave. 150x160
$12,900—Cor. Garfield and El Monte..185x160
$12,900—Cor. Hellman and 5th ave.....82x160
$8900—Fine corner on 3d ave.....80x160

ALTHOUSE BROS., 430 S. BROADWAY.
Main 263. Home 10263. 14

FOR SALE—
$700—On 46th st., near Moneta ave., 40x135; choice.
$1300—Several choice lots, 27th and Arlington sts., 50x150 each.
$1275—27th ave., near 25th st., 50x140 to alley; restricted building lot; a fine buy.
$1350—West Arlington Heights Tract, 6th ave., near 23d st.
$2600—4th ave. near 17th st., 50x150
$2100—Central Arlington Heights Tract, Washington st., near 5th ave., choice lot.
$2650—Western Heights Tract, 20th st., west of Western ave., 75x150; a fine residence location.
$4500—8th ave. and 25th st., West Adams Heights, 100x140 ft.; a good one.
$4000—A beautiful lot in the choicest Wilshire district; high and sightly; a real bargain, 70x145.
$6000—On Shatto Place, near Wilshire, 80x190; good terms.
$8200—A fine business site, Ave. 26 and Pasadena ave., 62x100 and piece adjoining, 47x93. This is a bargain in rapidly growing district.
$11,500—A warehouse site on Salt Lake R.R., about 70x200 ft. Can be bought on a good contract at easy terms; well located and open on all sides.

A fine group of lots on Wilton place and 7th st., ranging in price from $1600 up; rapidly increasing in value. Good investment property.

BEACON LUMBER CO.,
F2659. 404 Severance Bldg.
14

FOR SALE—
BEAUTIFUL EAST HOLLYWOOD.
THE FINEST SUBURB OF L. A.
MOUNT HOLLYWOOD.
GRAND VIEW NO. 2.
THE ONLY PLACE FOR A HOME.
ALL 50 FOOT LOTS.
$675 TO $1000.
EASY TERMS.
DISCOUNT FOR CASH AND BUILDING.
REMEMBER SUNSET BLVD.
IS TO BE PAVED SOON.
J. W. DOLAN CO., (INC.)
OWNERS.
309 GRANT BLDG. A5706. BROADWAY 4502.

FOR SALE—A FEW CHOICE LOTS.

ON 26TH ST. NEAR WESTERN AVE.; 301 x154 TO ALLEY, $6000; TERMS.

ON DALTON NEAR ADAMS, 2 CHOICE LOTS, 50x150 TO 16-FOOT ALLEY, $900 UNDER VALUE, $1650 EACH CASH.

ON HOBART NEAR WILSHIRE BOULEVARD, 60x150, $2250 CASH.

ON ARDMORE NEAR FOURTH ST., 50x150, $1300.

ON KINGSLEY DRIVE NEAR LINDEN, $1900; EAST FRONT, 50x150.

ON 21ST ST. NEAR BERKELEY SQUARE, 50x150, CHOICE LOT, $2500. TERMS TO SUIT.

RUNDEL & FITTS,
F2448, MAIN 2448. 401 UNION TRUST BLDG.,
14 COR. FOURTH AND SPRING STS.

FOR SALE—
IN THE WILSHIRE
BLVD. DISTRICT.

$1000 for a 50 ft. lot on Wilton Pl.
$1050 for an east front 50 ft. lot on Gramercy Pl.
$1650 for a 50 ft. lot on St. Andrew's Pl.
$1400 for an east front 50 ft. lot on Cahuenga Blvd.
$1350 for an east front 50 ft. lot on Oxford blvd.

These are snaps and are below the market.

Branch office, 4th and Wilton. Take "Melrose Ave." car. Agent at branch office Sundays.

FRED'K A. HOLMES & CO.,
218 Wright & Callender Bldg.
Main 3460. 14
F1554.

FOR SALE—WILSHIRE BARGAINS.

$1000—Near Wilshire and Western, 60 ft. front; cheapest lot in the tract.
$1425—Cahuenga blvd, near Third st., east front; fine elevation; size 50x145.
$1450—Oxford ave, near Third st.; east front; very easy terms; size 50x145.
$1550—Harvard blvd, near Fourth; east front; size 50x145.
$1800—Gramercy Place near Sixth; size 60x150.
$1900—St. Andrews Place near 6th; size 60x150.
$2000—Corner on 5th near Western ave.; size 90x150.
$2300—Harvard blvd, near 5th st.; size 60x150.
$2350—Cahuenga blvd, near Wilshire; size 60x150.
$2400—Oxford ave, near 6th st.; east front; size 60x150.
$2500—Harvard blvd, near 6th st.; size 70x150.

VICTOR G. KLEINBERGER CO.,
202 H. W. Hellman Bldg.
A4529. Main 2869.
14

FOR SALE—
City Lots and Lands.

GO TODAY. SUNDAY.			GO TODAY. SUNDAY.
$275.	$275.	$275.	$275.
$275.	$275.	$275.	$275.
$275.	$275.	$275.	$275.
$275.	$275.	$275.	$275.
$275.	$275.	$275.	$275.
$275.	$275.	$275.	$275.

I WILL SELL YOU
A BIG 50-FT. LOT
FOR
$275. $275.
ON THE EASIEST TERMS
EVER OFFERED ON ANY
GOOD PROPERTY.
$20 CASH, $10 A MONTH.
$20 CASH, $10 A MONTH.
$20 CASH, $10 A MONTH.
$20 CASH, $10 A MONTH.

Remember, I charge no interest on the deferred payments and I pay the taxes for 2 years.

$275.
THIS LOW PRICE.

Includes all improvements, wide cement walks and curbs, streets oiled and graded and water piped to every lot. No charge for water for 2 years.

$275.
THIS LOW PRICE.
$275.

Don't wait until it is too late, but go out today and select your lot. Salesman on the property every afternoon and all day Sunday. Call for free tickets at office.

Office open Sunday from 9:30 till noon to give out tickets.

J. FRANK BOWEN,
Subdivider of the 15 Big Tracts,
440-441 Douglas Bldg.,
Cor. Third and Spring. 14

FOR SALE—
WILSHIRE BLVD. DISTRICT, WEST OF WESTLAKE PARK.

This is the best residence district in the city today and is fast building up with first-class modern homes. This district is well restricted throughout.

The following list are some of our best bargains in this beautiful district.

$1700—For a fine 75-ft. corner on Gramercy Place.

$1250—For a fine corner, 55-ft. front, on Wilton Place.

$1600—For a beautiful 53-ft., east-front corner on Wilton Place.

$1500—For a fine 65-ft. corner on Gramercy Place.

$1800—For a fine 65-ft. corner, east front, on St. Andrew's Place.

We have some choice lots on Wilton Place near Fourth-st. car line. These lots lie high and command a beautiful view of the entire district. These lots are 60x170, facing on 100-ft. street. Price $2400.

We also have some lots on Western ave., $x243; price $1000.

Easy terms on the above lots.

BRANCH OFFICE, FOURTH AND WILTON, AGENT ON TRACT SUNDAYS. TAKE "MELROSE-AVE" CAR.

FRED'K A. HOLMES & CO.,
218 Wright & Callender Bldg.
F1554. Main 3460. 14

FOR SALE—
BARGAIN LOTS
ON HIGH GROUND.

$1175—Sixth ave. near 23d.....50 ft.
$1250—Seventh ave. near Washington.....50 ft.
$1325—Fifth ave., south of 23d.....50 ft.
$1350—Sixth ave. near Washington, east front.....50 ft.
$1575—Fine corner on Sixth ave. near Washington.....50 ft.
$1625—Washington near Sixth ave.....50 ft.
$1875—Fourth ave., north of Washington. East front.....50 ft.
$2000—Fifth ave. corner, south of Washington.....50 ft.
$2000—Fourth ave., north of Adams.....50 ft.
$2300—Van Ness, north of 16th.....50 ft.
$2250—Harvard, north of Washington.....50 ft.
$2500—Wilton near 18th.....50 ft.
$2500—Westmoreland blvd.....50 ft.
$2450—Gramercy Place .....50 ft.
$3000—Oxford near 22d.....50 ft.
$3600—Near 23d and Western.....75 ft.
$3700—St. Andrews Place.....75 ft.

"IT PAYS TO SEE US."
EDWARDS & WILDEY COMPANY,
Main 9307. 232 Laughlin Bldg. Home 10767.
14

FOR SALE—
SOUTHWEST BARGAINS.
FINE RESIDENCE LOTS.

$850—Near Jefferson and Arlington. Fine car service. Gas and electricity.

$825—Oxford ave. between 16th and Washington. Size 50x116.

$975—St. Andrew's Place. East front, north of Washington st. Size 50x173.

$4750—Beautiful corner, Magnolia street, in the Westmoreland Tract, 5 feet above grade. Size 70x142.

VICTOR G. KLEINBERGER CO.,
202 H. W. HELLMAN BLDG.
'PHONES A4529. MAIN 2869. 14

FOR SALE— ONLY $2850.
FINE EAST FRONT LOT.
70x150; CLOSE TO WILSHIRE BLVD.

On a high point; beautiful view of the mountains; the cheapest of those real choice lots north of the boulevard. Such lots are scarce at any price, and there is now only four other lots on the market in this section that are as desirable as this one and they range from $4750 to $5750. This is your opportunity.

HOLMES-WALTON CO.,
504-6 GRANT BLDG., 4TH & BROADWAY.
MEMBERS LOS ANGELES REALTY BOARD
14

FOR SALE—
NO SNAPS BUT A
BARGAIN
IN THE FOUR LOTS LEFT IN
WESTERN AVENUE PARK.
TERMINUS OF THE
NEW CAR LINE.
ONLY $650, EASY TERMS.
J. W. DOLAN CO., (INC.)
OWNERS, 309 GRANT BLDG.
A5706. BROADWAY 4502.

FOR SALE—
City Lots and Lands.

FOR SALE—

THE LOT DEPARTMENT.

ROBERT MARSH & CO., INC.,
140 W. FIFTH ST. BOTH EXCHANGES.

WATCH OUR LIST FOR BARGAINS.

ARLINGTON HEIGHTS.

$1200—7th ave., last chance, E. F....50x150
$1250—$200 cash, bal. $15 mo., W. F....55x125
$1350—6th ave. near Pico, W. F.....50x145
$1500—5th ave. near Pico, E. F.....50x145
$1500—Note size, location ideal, E. F.55x145
$1875—Worth $2500; 4th ave., E. F....50x140
$3000—3d ave., S.W. corner, E. F...100x133

WILSHIRE DISTRICT.

$1400—St. Andrews Place, E. F.....60x125
$1500—St. Andrews, N.E. cor., W. F.50x145
$1600—Gramercy near 6th, W. F.....60x150
$1850—St. Andrews and 8th, W. F....60x150
$2400—Manhattan near blvd., W. F..75x150
$2500—A gem, Wilshire blvd.....50x136
$3750—21 Molino at Ninth, E. F....100x135

WEST ADAMS DISTRICT.

$1800—21st st. near Arlington, S. F..48x120
$2000—Dorchester nr. Western, S. F.50x107
$2500—36th st., bungalow lot, N. F..50x185
$2250—3d st., great big snap, N. F..75x150
$4000—Washington and St. Andrews.72x150

IF YOU ARE WISE, YOU WILL INVESTIGATE THIS GREAT OFFER.

VERY EASY PAYMENTS.

$1250 ARLINGTON HEIGHTS. 55x125

$200 CASH, BAL. $15 PER MONTH.

$1400 CASH IS THE BEST PRICE THAT WILL BUY THE LOTS ADJOINING THESE.

WE HAVE JUST FIVE LOTS LEFT.

ROBERT MARSH & CO. (INC.)
140 W. FIFTH ST. BOTH EXCHANGES.
14

FOR SALE—

MINES & FARISH,

OPPORTUNITY.

Only 2 blocks from Wilshire blvd, 2 blocks from Vernon.

NOTE THE LOCATION?

Nine high, beautiful lots.

Gas, electricity and telephones, with which special inducements will be offered to those who will build. Very little required. Look these up; no other such opportunity to be had on these terms.

They will not last.

Two houses will be started at once.

Spendid car service.

—See—

BOYDEN & CORNWELL,
MINES & FARISH,
315 S. Hill.

FOR SALE—
St. Andrews Place, near Fourth, east front, 50x150; perfect lot, only.....$1250
St. Andrews Place near 4th, 50x150.....$1250
West front; perfect lot; only.....$1200
Gramercy Place, near Fourth st., east front; perfect lot.....$1000
Mariposa, near Third, east front, 50x130.....$1250
Alexandria, near 4th, east front, 50x145..$1250
Kiden ave., near Pico.....$3000
Cahuenga, near Third, east front, 50x145..$1350

THEY ARE ALL BARGAINS.

WALTER H. BROWN,
537 Bradbury Bldg.
Phones—A5067, Main 1302. 14

FOR SALE—LOTS BY OWNER IN WINDERMERE PARK.
HELIOTROPE CAR; BIMINI LINE.

This tract is conceded by all to be the most beautiful and best improved in this city. It is in the most rapidly growing district. It has every city convenience. It is reached by the "Show" car line of this city. The restrictions are rigid. No shacks, or small houses anywhere in sight. Prices about ½ what is asked for similar lots elsewhere. Terms will be made to suit; cheaper than rent. It is a serious matter to select a home-site. Don't do so until you have been Windermere Park and the wonderful views.

E. M. McGILLIN, 408 Lankershim Bldg.
Tract office open every day, 9 to 5 p.m. 14

FOR SALE—BUY NOW.
CLOSING OUT TRACTS AT BARGAIN PRICES; FINE BIG LOTS ON CAR LINE; IMPROVEMENTS ALL IN; 5-CENT FARE; TRACT BUILT UP; 5 MINUTES FROM CENTER; ONLY $675 EACH; ALSO THREE BRAND NEW FOUR-ROOM CALIFORNIA HOUSES, READY TO MOVE INTO; $1600 TO $1500; EASY TERMS; HERE'S YOUR CHANCE. CALL ON OR PHONE NOW. GUS B. HILL, N.W. CORNER 2ND AND BROADWAY, GROUND FLOOR, WITH STRONG & DICKINSON, MAIN 1273; HOME A2732. TRACT OFFICE, SOUTH 1692.

FOR SALE—

BUILD WHILE MONEY IS CHEAP.

CLOSE TO THE $250,000 STATE BLDG. AT AGRICULTURAL PARK.

FINE LOTS, STREET GRADED, CURBED, SIDEWALKS, WITH RESTRICTIONS, 39TH ST. AND WISCONSIN PLACE.

ONLY $1000 ON TERMS.
MAIN 1580. R. E. IBBETSON & CO.,
A2410. 308-10 L. A. TRUST BLDG. 14

FOR SALE—
If you want to build a bungalow costing $2500 or more let me show you 60x125 east front; the best buy in Westlake-Wilshire district, worth $1750; will take $1200 cash right now; this is really under value, as you'll see we wouldn't want to waste your time and ours going to look at it if we didn't know it was an exceptional value; gas and electricity and best car service over two lines; east of Bimini; good neighborhood. See

WARREN F. McGRATH, with
STRONG & DICKINSON,
Second and Broadway.

FOR SALE—
FIGUEROA ST. BARGAIN.
$1500.

Choice east front lot on Figueroa st., near W. 42rd st., 45x150.

"IT PAYS TO SEE US."
EDWARDS & WILDEY COMPANY,
Main 9307. 232 Laughlin Building. Home 10767.
14

FOR SALE—BUY NOW.
CLOSING OUT TRACTS AT BARGAIN PRICES; FINE BIG LOTS ON CAR LINE; IMPROVEMENTS ALL IN; 5-CENT FARE; TRACT BUILT UP; 5 MINUTES FROM CENTER; ONLY $675 EACH; ALSO THREE BRAND NEW FOUR-ROOM CALIFORNIA HOUSES, READY TO MOVE INTO; $1600 TO $1500; EASY TERMS; HERE'S YOUR CHANCE. CALL ON OR PHONE NOW. GUS B. HILL, N.W. CORNER 2ND AND BROADWAY, GROUND FLOOR, WITH STRONG & DICKINSON, MAIN 1273; HOME A2732. TRACT OFFICE, SOUTH 1692.

FOR SALE—
BUILD WHILE MONEY IS CHEAP.

CLOSE TO THE $250,000 STATE BLDG. AT AGRICULTURAL PARK.

FINE LOTS, STREET GRADED, CURBED, SIDEWALKS, WITH RESTRICTIONS, 39TH ST. AND WISCONSIN PLACE.

ONLY $1000 ON TERMS.
MAIN 1580. R. E. IBBETSON & CO.,
A2410. 308-10 L. A. TRUST BLDG. 14

FOR SALE—
If you want to build a bungalow costing $2500 or more let me show you 60x125 east front; the best buy in Westlake-Wilshire district, worth $1750; will take $1200 cash right now; this is really under value, as you'll see we wouldn't want to waste your time and ours going to look at it if we didn't know it was an exceptional value; gas and electricity and best car service over two lines; east of Bimini; good neighborhood. See

WARREN F. McGRATH, with
STRONG & DICKINSON,
Second and Broadway.

FOR SALE—
FIGUEROA ST. BARGAIN.
$1500.

Choice east front lot on Figueroa st., near W. 42rd st., 45x150.

"IT PAYS TO SEE US."
EDWARDS & WILDEY COMPANY,
Main 9307. 232 Laughlin Building. Home 10767.
14

FOR SALE—
City Lots and Lands.

FOR SALE—
Bargains.
Westlake, Wilshire—Close In.

1100—Hobart near 29th, 50x133.
1400—Cahuenga near 3d, 50x146.
1450—Oxford near 3d, E.F., 50x142.
1250—Manhattan near 9th, 40x125.
1550—Harvard near 6th, 50x151.
1700—Manhattan near 4th, 60x150.
1900—Gramercy near 6th, 60x150.
1875—Western near 6th, 150x150.
1900—St. Andrews near 6th, 60x150.
1900—E.F., Manhattan near 5th, 60x150.
1950—Manhattan near 6th, 60x150.
1900—W. 29 near Gramercy, 50x125.
1750—Cambridge near Harvard, 52x140.
2000—Corner Manhattan 5th, 60x150.
2000—Harvard near 16th, 54x128.
2000—Cahuenga near 4th, 51x150.
2000—Hobart near Washington, 50x116.
2100—Dorchester near Oxford, 50x147.
2175—Corner 6th Gramercy, 50x140.
2425—Corner 6th Manhattan, 60x150.
2525—E.F. Oxford near 6th, 60x150.
2525—Corner Oxford near 6th, 60x130.
2600—W. 11th near Lake, unrestricted.
2250—St. Andrews near Wilshire, 70x150.
2250—E.F. Berendo near 8th, 50x150.
2500—Alden near Pico, 50x150.
2250—Berendo near 8th, 50x150.
3500—Tenth near Georgia, cottage, snap.
3250—W. 23d near Gramercy, 75x150.
2600—Occidental Blvd., 67x165.
2600—Hoover near 12th, 60x135.
2300—Miami near 6th, unrestricted.
2850—W. 29th near Western, 75x154.
3300—Virgil near 5th, 60x150.
2600—Catalina near Wilshire, 60x145.
4000—Corner 4th and Rampart, 100x150.
5500—Corner Catalina near 7th, 100x130.
6500—Grand View, 6th, house, 50x135.
6500—2d st. Lecil, residence, new, modern.
7250—Berendo near Wilshire (3) lots.
7500—Corner Catalina near Wilshire, 100x145.
7800—Beacon near 10th, 75x150.
13,750—Beacon, 10th, 100x150, furnished house.
950—Mariposa near Second, 50x120.
1250—Mariposa near Third, 50x120.
1675—Corner Mariposa, 3d, 61x120.
1500—Normandie near 3d, 70x120.
2200—Corner Mariposa, near 3d, 80x120.
900—E.F., Alexandria near 3d, 40x120.

F. W. FLINT CO., See REED,
14 205 O. T. Johnson Bldg. Phones.

FOR SALE—
LOTS.

$1150—50x150, Adams Heights.
$1500—50x150, 3rd ave., on Adams Heights.
$1850—50x150, St. Andrews.
$1450—50x150, corner on West 31st street.
$1250—62x128, corner on Cahuenga Boulevard.
$1900—50x150, Manhattan Place.
$1900—50x120, West 4th ave.
$2300—75x150, St. Andrews Place.
$3500—50x150, Vermont ave., runs through, facing two streets.
$7000—100x150, Adams Heights.

FOR VACANT LOTS, SEE
LOT DEPT.
L. E. BIGLER COMPANY,
REALTY, STOCKS & BONDS,
515-516 UNION TRUST BLDG.
F1914. MAIN 4000.

FOR SALE—
$625—Lot 50x132, Boyle Heights.
$800—Lot 50x125, LaSalle ave.
$1000—Lot 44x125, 4th st. near Raymond.
$1100—Lot 60x125, King st., Pico Heights.
$1400—Lot 60x125, Harvard blvd.
$2500—5 lots, 100x150, Melrose ave. nr. Madison.
$2000—Lot 50x150, Dalton ave. nr. 29th st.
$2150—Corner 22nd st. and Hoover, 50x150.
$4500—2 lots, 100x150, Normandie nr. 29th.
$2400—Lot 70x150, Manhattan st. nr. Wilshire blvd.
$2500—Lot 52x165, corner at Ocean Park.
$6500—Lot 55x150, apartment site on Bonnie Brae st.

Any of the above are snaps at the price and terms.

LOS ANGELES REAL ESTATE AND HOMESEEKERS CO., 219 O. T. Johnson Bldg.
14

FOR SALE—
—$1500—
Corner of Fourth and St. Andrews Place. This is a perfect lot. Fronts east and south. Building restrictions $2000. This price includes all street work, and it is a real bargain.
—50x150—
—$1500—
WALTER H. BROWN,
537 Bradbury Bldg.
Phones—A5067, Main 1302. 14

FOR SALE—
APARTMENT HOUSE SITE.
$4500. BEST BUY IN CITY. $4500.

Unequaled as a high class site. Street on three sides, contains over 10,000 square feet. Surrounded by elegant homes. The only unrestricted lot in the tract. Close in. Two car lines at the door. At least $1000 under actual value.

BRYAN & BRADFORD,
115 West 4th st.
E. P. Bryan. L. T. Bradford.
14

FOR SALE—
SPLENDID HOME BUILDING SITE.
East front, lot 50x140 to alley.
THIRD AVE., ON ADAMS HEIGHTS.
Sightly, high,
and
Commanding every advantage of location and environment.
PRICE $3000.

COOK & BOSCHE,
14 509 Central Bldg., Sixth and Main.

FOR SALE—
NICE LARGE LOTS.

A few extra choice lots one block from Euclid-ave., car line. The yellow car and 5-cent fare. All street work completed and paid for. Save money by buying direct of owner. $225. $15 down, $10 a month.

JANSS INVESTMENT CO.,
320 P. E. Bldg., 3rd Floor.
Cor. 6th and Main. Ex. 345, Bdwy. 3488.
20

FOR SALE—BY OWNER.
ALLEN C. ADY & CO.,
IN BEAUTIFUL RAMONA PARK.

Corner lot, 50x150, curbing and sidewalks in; shade trees, lays high, fine location, fine residences surrounding it. Price only $800. Terms to suit.

630 S. Broadway, room 624. 11

FOR SALE—
City Lots and Lands.

FOR SALE—
BARGAIN HUNTERS, ATTENTION.

$1250—46x129, Hobson st., between Pico and 12th, west front, sewer and all street work done and paid for; close to Pico st. car. Snap.

$1600—50x135 on beautiful Paul Place, East Hollywood, one block north of car line, near Vermont and Franklin ave., and the Letts mansion. Very fine surroundings.

$1900—50x135, W. Eighth near Westmoreland ave., north front; adjoining lot held at $2500. Right in the midst of the Wilshire-Westlake district; really worth $2400.

$1250—50x135, Grand ave., east front, north of Vernon ave. Adjoining lots are held at $1500 to $1700. We can deliver this one for $1250 if sold this week, and it's a bargain; $200 cash.

$3600—50x134, Bonnie Brae between Pico and 12th; west front, good street, fine improvements, splendid car service, and close in. A very good lot for the money.

$1250—Corner, 130x45 to 20-ft. alley, N.W. cor. 29th Place and Wadsworth, one block west Central ave. car line. Fine opportunity to build three cottages or more, and obtain good income, or sell cottages singly at good profit. You can't beat this.

CROAKE & McCANN, 229 Douglas Bldg.
Phones A1812, Main 3429.
14

FOR SALE—LOT.
BY
MINES & FARISH.

SNAP!
BEST BUY IN VICTOR HALL TRACT, HOBART BLVD., NEAR ADAMS. WEST FRONT.
50x123 TO ALLEY.
ONLY $1600. $200 CASH.
$15
MR. BOYDEN,
MINES & FARISH,
SOLE AGENTS,
14 315 S. HILL ST.

FOR SALE— ONLY $1650.
65x144.
65x144.
HIGH GROUND.
EAST FRO..., WEST OF WESTLAKE.

Near Oxford blvd. and Second st.; choice lot, open to bungalows, street work all in. See us for bargains in this section.

HOLMES-WALTON CO.,
504-6 GRANT BLDG., 4TH & BROADWAY.
14

FOR SALE—WHY NOT BUY A WALNUT
In the edge of beautiful Huntington Park, where an income is assured at once? We have tracts of 5 acres each with trees 5 years old, fine paper shell variety, averaging 25 trees to the acre. Sandy loam, specially adapted to growth of small crops between trees. The property fronts Pacific avenue on the south, and is only 15 minutes from Los Angeles, via the Whittier car line. Schools, churches, stores, if desired, near by, and could be subdivided and sold at $700 per lot (5 lots to the acre,) leaving purchaser a well-kept home free. Abundance of soft water, perpetual water rights. Easy terms. There are only 11 of these tracts and they won't last long. Address 514 LAUGHLIN BUILDING. Phone A1865.
14

FOR SALE—
BEAUTIFUL CORNER LOT 60x150 ON THE HILL, TWO BLOCKS NORTH OF WILSHIRE BLVD. CHEAPEST 60-FT. CORNER CONSIDERING LOCATION IN THE ENTIRE WILSHIRE BLVD. SECTION; BEAUTIFUL HOMES BEING ERECTED ALL ABOUT.

AUTOMOBILE WAITING.

HARRY ANDREWS & CO.,
1005-6 UNION TRUST BLDG.
TELEPHONES MAIN 4686 F4686.
14

FOR SALE—
SNAPS FOR QUICK SALE.
$1650—62x125 to alley, N.W. cor. Fourth ave. and Adams.
$1600—50x130, S.W. cor. Oro and Bellevue; magnific

FOR SALE— City Lots and Lands.

FOR SALE—

60x150, CLOSE TO SIXTH STREET CAR LINE, FINE BUILDING SITE; $1900.

AUTOMOBILE WAITING.

HARRY ANDREWS & CO.,
1205-6 UNION TRUST BLDG.
TELEPHONES, MAIN 956 F1956. 14

FOR SALE—

Must be sold.
Must be sold.

Choice corner on 48th st.
In Vermont Avenue Square.
Near the park.
50x130.
Only $1125.
CONWAY & KESSLER,
405-7 Laughlin Bldg.
14

FOR SALE— —$1250—

East front on St. Andrews Place near Fourth st. This is a perfect lot, 50x150. Building restrictions $2500. This is the real bargain on St. Andrews Place.

WALTER E. BROWN,
Phones—A5067, Main 1502. 257 Bradbury Bldg. 14

FOR SALE—SOUTHWEST BARGAINS.

Lot on 29th st., near Normandie ave., 40x132 to alley, $650. Lot on 29th st., near Normandie, 3x222, north front, $1300; $400 cash, bal. terms. Business cor. near Normandie ave. and 28th st., $775. $300 cash, bal. $10 per month. Five room modern two-story house, $3800; $200 cash, bal. like rent. Lot on Hauton ave. near Santa Barbara, $775. FRED H. MIELER & CO., Cor. 29th st. and Normandie ave. Take Dalton ave. car. Phones Home 73049. West 2269. 14

FOR SALE—
MUST BE SOLD TO CLOSE ESTATE.

2 FINE LOTS AT 8TH AND TENNESSEE.
1 LOT MELTON HEIGHTS.
MONROVIA.

10 LOTS, STREET GRADED, IN THE BEST LOCATION FOR BUILDING IN CITY.

MAIN 1380. R. E. IBBETSON & CO.,
A2016. 206-10 L. A. TRUST BLDG. 14

FOR SALE—

They're now finishing the sewer and street work on Coronado between First and Third sts.; and right now a party who'll build $2500 house can get 70 feet east front for only $1350; if this price don't sound good to you for this close-in Westlake district, we'll be surprised; it's certainly good; over 30 houses built near by in last few months and occupied. Best car service.

See WARREN F. McGRATH, with
STRONG & DICKINSON,
Second and Broadway.

FOR SALE—LOTS.

Have 2 to 4 lots, West Arlington Heights tract, which can be sold at a reasonable figure; Washington car line is now building and these lots will not remain at present prices long; buy now and get quick returns. Also several good listings between Pico and Washington, Second and Sixth aves., at prices which will make you money.

H. M. BINFORD,
424 Douglas Bldg. 14

FOR SALE — GO DOWN NOW; SMALL buildings allowed; take Pacific blvd., car at Seventh and Broadway (transfers,) and get off at 39th st.; lots $650 to $900; $10 down, $5 month; best buy in the world; don't pay rent; own your own place; 5-cent fare; see tract agent, JACK DOYLE, daily, tel. Broadway 3856. Or see GUS B. HILL, Sales Manager, with Strong & Dickinson, N.W. corner Second and Broadway. Main 1272. Home A3732.

FOR SALE—HERE IS A CHANCE FOR some builder to make money. I have a bunch of lots, Westlake district, that can be bought cheap for cash. Owner has concluded to sacrifice; will allow purchaser to build bungalows. Don't delay, act quick. For particulars address E, box 179, TIMES OFFICE. 14

FOR SALE—LOT 50x200, $1300; 1-3 CASH, balance to suit. Heliotrope car line. See the neighborhood, bungalow homes, beautiful mountain horizon; enjoy choicest 25-minute ride in Los Angeles. Let me show it. You price and compare others; no agents. Address OWNER, 750 S. Hope. 14

FOR SALE—$2500.

On Cedar near 32th ave., modern in every way, large lot, 70x135; want equity in cash or clear lot; no reasonable offer refused.

LUCY C. HARPER,
West 2670. 2560 San Marcos st. 14

FOR SALE—2 WELL LOCATED LOTS ON Dover, near E. Main st., close in, with R. P. spur in rear; size of lots, 50x150 each; suitable for factory or warehouse, or if improved with cottages would rent well in this locality. Address OWNER, J. H. Ziti, 2670 Budlong ave. 14

FOR SALE—THE BIGGEST AND BEST LOT for the money, 56x177, to 15-foot alley, in southwest, on high ground; north front, on 76-ft. street; will take $275 and make easy terms; See MR. BANKS, with
STRONG & DICKINSON,
Second and Broadway.

FOR SALE—BIG BARGAIN.

LOT 70x150—$2900.

On St. Andrews Place, between WILSHIRE BLVD. and SIXTH ST. High level ground, 300 feet to car line.

MOYER & GILBERT, 642 Frost Bldg.
Home phone A3837. Main 5474. 14

FOR SALE—THE BEST OFFER FOR OWners, cash equity of $1000 in N.W. corner 28th and Loota, 74x115 ft., made up by Wed. night will be accepted; mortgage $2500; 2 years, 7 per cent.

C. A. PARKER, 347 Douglas. A5349. Main 6077. 14

FOR SALE—SEE BOLTON'S BARGAINS. WEST ADAMS—ARLINGTON HEIGHTS. $6500—Adams st., near Sixth ave., 75 ft. See this today. Get our list.

T. J. BOLTON CO.,
14 2401 W. Adams st., end car line.

FOR SALE—SNAP, SOUTHEAST CORNER, 30th and Halldale, 50x150 to alley; one of the best lots in the Charles Victor Hall tract, worth $2500; will take $2000; terms to suit. Phone OWNER, HOME 22208, EDWY. 4171. 14

FOR SALE—$650.

FLOWER NEAR SLAUSON.

Lot 40x135; cost $750; terms, $250 cash, balance $10 monthly.

KERR & MORRISON, 214 Frost Bldg. 14

FOR SALE—

LOT IN WILSHIRE SECTION.

I have a lot, 50x150, on Harvard near Fourth, clear, worth $1500; want to sell immediately. Call OWNER, A7823, for full particulars and make me an offer. 14

FOR SALE—A BARGAIN, $650; HALF CASH, buys a 50x150, east front lot in the West lake Extension, south of Melrose ave. and east of Western ave. You can't get another under $800 near this. Large, fine, good view. J. E. MARTIN, 313 Stimson Bldg.

FOR SALE—I CAN SELL YOU A LOT ON Boyle Heights for $450 on easy terms. They are nice and level and facing south; only a block from car line. Notice the size of them, 50x170 feet to alley. W. H. BEMAN, 42 Douglas Bldg. 14

FOR SALE—A BARGAIN. THE CHOICEST residence lot in Alhambra, at a sacrifice. Lot 132x16 feet; street paved, sidewalks; best water in California. Ideal location. Must sell quick. A. MILLER, 516 GRANT BLDG. Phone A4267. 14

FOR SALE—THIS WEEK ONLY.

$1800—Magnolia ave. near Adams, 50x128.
$700—Alta st., near Downey ave., 50x200.
$1400—Business cor., Temple and Occid. blvd.
$4000—Business cor., Vermont ave., Th. West 42. Sold 3146 VERMONT AVE., Th. West 42. 14

FOR SALE— City Lots and Lands.

FOR SALE—BEAUTIFUL 60-FOOT LOT, Wilshire Boulevard Heights, on Berendo st., between Seventh and Eighth, only $2300; $500 under market. See us at once. 228 Bradbury Bldg. A9169, Main 5097. CONLEE & POOL. 14

FOR SALE—12 LARGE NAVEL ORANGE trees on east front lot, one block from car on Bushnell ave., Oneonta Park; lot 50x156 ft. Too only lot left. Price $1600; terms. Address M, box 253, TIMES BRANCH OFFICE. 14

FOR SALE—ADAMS-ST. CORNER, NEAR Figueroa. Lot 72x185. Non-resident owner; Price $12,000. McGARRY REALTY CO., 301 Bryson Bldg.

FOR SALE—FOUR CITY LOTS, TWO CORners, two inside, 79 ft. front on Sixth st., 174 ft. front on Sabina st., 173 ft. to 19-ft. alley; price $1250 for four; $550 for two. OWNER, S.W. corner Sixth and Indiana. 14

FOR SALE — TWO LOTS, $750 AND $1100. Might accept trust deed or sell on easy terms and arrange so buyer can build. W. L. JACOBS, 630 Grant Bldg. A2365, Main 2831. 14

FOR SALE—7 LOTS, HIGHLAND PARK; 3 lots, Huntington Park, $650 up; also house and barn with 3 lots, set to bearing fruit, only $1600; all 5-cent fare. Owner. Address K, box 299, TIMES BRANCH OFFICE. 14

FOR SALE—2 FINE LOTS FOR BUILDER, where values are advancing, will loan money to build with if you desire; build now when lumber and material are cheap. 'Phone or call on WATSON, 322 L. A. Trust Bldg. 14

FOR SALE—$750, NICE LOT ON UNION near 8th; nothing down if you build; 10 per cent. off for cash, $2600; 150x150, corner, N.W., close in. F. BAIERSKI, 506 W. 1st. 14

FOR SALE — NORMANDY HILL, EAST front, 75x150, on Ardmore, ½ block north of Sixth st. car, $4750 for quick sale. Owner, Address K, box 306, TIMES BRANCH OFFICE. 14

FOR SALE—$1000, CORNER BARGAIN, 1 block from Figueroa and Vernon ave., half cash. This is $300 under value. YOUNG & ADAMS, 205-7 Laughlin Bldg. A7805; Broadway 2915. 14

FOR SALE—SPECIAL BARGAINS. TWO unrestricted business lots on Vermont ave., "shoestring strip," $200 below value; these are exceptionally good buys. J. C. BURCH, 427 Central Bldg., 81xth and Main. 14

FOR SALE—SUBURBAN LOTS, GLENDALE, Tropico, Alhambra, Hermon, Hollywood, Inglewood, on best streets; improvements in; real bargains; get location and prices. 409 GROSSE BLDG. 14

FOR SALE—TWO BEAUTIFUL LOTS ON Vermont ave., only two left in the tract; don't miss these bargains on this grand thoroughfare; get prices and see them Monday. 409 GROSSE BLDG. 14

FOR SALE—$1300, LOT 51, BLOCK 29, Angeleno Heights Tract, 42x232 feet, facing Sunset boulevard, between Elysian and Innes street. Here is a snap. Get busy. E. V. HATWARD, 402 Grant Bldg. A3155. 14

FOR SALE—CORNER IN MONROVIA, ONE block from car, close in; street work done; 90x180; worth $2500; must have cash; make an offer. CHAS. N. GREEN CO., 214 Mercantile Place. 14

FOR SALE—

I own a lot 50x180, in Wilshire district, on high grade, close to yellow car; 12 new houses in same block; will take $1400 and make easy terms. OWNER, 734 Security Bldg. 14

FOR SALE—GOOD SIGHTLY LOT, 2 CAR lines, 5 cent fare, N.W., sold 2 years ago for $650; will now deliver for quick sale at $400 and it's a good buy. V. H. PECK, 713 Grant Bldg. A2136. Main 6086. 14

FOR SALE—LOT 60x150 ON ARAPAHOE near Moneta; lots, 50x200 feet, longer; lot in the same locality; will pay cash difference. Apply 620 S. MAIN ST. 14

FOR SALE—CITY LOT 50x150, FINE VIEW, near car, $200, $50 down, $10 monthly; others up to $500. CAREW CO., 2230 Duane st. Main 4890. 14

FOR SALE—MONDAY, UNQUESTIONABLE sacrifice. Several clear lots, good title; also two good equities for automobile. 443 BRADBURY. 14

FOR SALE—FINE VACANT LOTS CLOSE in or will build to suit purchaser. Easy terms. Owner S. J. POWELL, 527 GROSSE BLDG. 14

FOR SALE — BUNGALOW LOT IN WILshire district; east front, 50x150; price only $800; biggest snap in town. See owner, MR. VAUGHAN, 140 W. Fifth. Phone Ex. 175. 14

FOR SALE—FINE LOT ON E. JEFFERSON st., 50x150 ft. Must be sold at once. See HARRIS, corner Trinity and Jefferson st. Phone South 4052. 14

FOR SALE—CHEAPEST LOT UNIVERSITY Place; high-class restrictions. Answer quick; snap; no agents. Address G, box 142, TIMES OFFICE. 14

FOR SALE—BEFORE BUYING LOTS IN Westlake district or wilshire, see my bargains. J. E. MARTIN, JR., 201 Grant Bldg. Main 3220, A4232. 14

FOR SALE—WILSHIRE DISTRICT. HIGH lot, 60x150, facing Manhattan, exceptional bargain, from owner, $2000, $1000 cash. Phone HEATH, Broadway 1262. 20

FOR SALE—CHEAP, FOR CASH, EQUITY in north front lot in southwest, very desirable for bungalow. Address K, box 241, TIMES BRANCH OFFICE. 14

FOR SALE—WANTED CASH OFFER; LOT on S.W. corner Olive ave. and Gower st., west side Hollywood Cemetery. Address J, box 275, TIMES BRANCH OFFICE. 14

FOR SALE — BUILDERS, ATTENTION; would you build me an apartment for my one-tenth interest in 14 lots, on Crenshaw & Pico? S. 1282, 29067. 14

FOR SALE—CLOSE IN; FINE APARTment or flat site; 60x150 feet, with 15-ft. alley on north. 1223 TOBERMAN. 14

FOR SALE—LOTS 10 AND 11, BLOCK P, Watts tract, corner lots, only $250 cash. Address Y, box 25, TIMES OFFICE. 14

FOR SALE—TWO LARGE LOTS IN HIGHland Park addition for $250 each. Inquire 5 Orange st., 12SECK ave. 14

FOR SALE—LOT 50x145, BOYLN HEIGHTS, 1 block from 2 car lines; good bargain, if taken at once. SOUTH 4482. 14

FOR SALE—LOT 40x140, NORTH FRONT, ON 28th, near Hooper car; best lot in block. OWNER, South 405, Home 29067. 14

FOR SALE—SNAP; A LOT ON 46TH ST. near Vermont ave., $650 cash. Address F, box 69, TIMES OFFICE. 14

FOR SALE—TWO FINE LOTS, CITY AND SUBURBAN; EASY TERMS; BARGAIN. ADDRESS H, BOX 196, TIMES OFFICE. 14

FOR SALE—$650 BUYS A LOT, 50x142 FT., on improved st., southwest; best lot in the city for the money. 409 GROSSE BLDG.

FOR SALE—2 LOTS, 50x150; IN WEST PART of city, by owner. 219 N. SOTO ST. Boyle Hts.

FOR SALE—CHOICE 50-FOOT LOT, WEST side Moneta ave.; MUST SELL. See OWNER, 3111 S. Main. 14

FOR SALE—$1050. MAIN ST. LOT OPposite new saucer speed track. THE McCARTHY COMPANY, 201 N. Broadway. 14

FOR SALE—CHEAPEST LOT BY $400 ON Dorchester st., near Oxford. W. F. NORDHOLT, 430 Citizens' Bank Bldg. 14

FOR SALE—CORNER ON OCCIDENTAL BLVD., $1500; must be sold. 305 FROST BLDG. 14

FOR SALE—LOT; ALSO HOUSE AND LOT. A snap, see the owner, 925 W. 45TH ST. 14

FOR SALE—TWO LOTS, 1740 EAST 39TH STREET. 15

FOR SALE— Acreage for Subdivision.

FOR SALE—VERY SPECIAL.

20 ACRES (130 LOTS) ON MONETA AVE. NEAR MANCHESTER AVE.; ON REDONDO SHORT LINE ELECTRIC; WATER IN ALL; GOOD SOIL; CAN BE SOLD ON EASY CONTRACT; LONG TIME. PER CENT FINE FOR INVESTMENT BUILDING COMPANY OR TRACT BUYERS. SEE OR TELEPHONE GUS B. HILL, 149 SOUTH BROADWAY, MAIN 1273. A2732.

FOR SALE — 15 ACRES CHOICE SUBDIvision land on Short Line, L. A. P. Ry., between Venice and Palms. Best buy in California. Come quick if you want it. J. H. FRENCH, 34 Windward Ave., Venice. 14

FOR SALE—37 ACRES CLOSE IN, 7 CENT fare, $37,000; terms to suit, bargain. Address owner, H, box 35, TIMES OFFICE. 14

FOR SALE— Business Property.

FOR SALE — FOUNDRY OR FACTORY premises, with switching facilities to all 3 railroads and close to Santa Fe avenue car line, might entertain proposition to lease. G. C. EDWARDS, 220 W. 1ST ST. 14

FOR SALE—OR EXCHANGE, FINE CITY property. One acre fine land, cozy five-room bungalow, fine chicken corral, windmill and tank. Close in. PHONE SOUTH 8155. 14

FOR SALE—$15,000, $5000 CASH, FINE CITY corner, 7 small stores; present income, $150 monthly; agents or others. Phone OWNER, SOUTH 4052. 14

FOR SALE—HEART OF CITY, PROPERTY near Main, between 8th and 9th sts., suitable for factory or warehouse. For particulars address K, box 95, TIMES OFFICE. 14

FOR SALE—100x130, SOUTHEAST CORNER 14th and Albany; fine site for apartment-house or flats; price only $3500. G. ELDRED, 624 W. 30th st. 14

FOR SALE—MAIN NEAR WASHINGTON. 60 feet front by full depth, at considerably less than anything else in the neighborhood. G. C. EDWARDS, 220 W. 1ST ST. 14

FOR SALE—CHOICE CORNER, 4TH AND Mott sts., Boyle Heights, the bargain of this business street, 66x132, $3000, terms. PHONE BOYLE 148. 14

FOR SALE—FINELY IMPROVED PROPerty, worth $30,000, immediate sale; great sacrifice for cash; close in. OWNER, 11544 Santee st. 14

FOR SALE— Business Property.

FOR SALE—

$2000—75x117 FT.; SALT LAKE RAILWAY TRACKAGE IN REAR; ONLY $25 FT. NORTH OF SEVENTH ST.

THIS PROPERTY IS WORTH $3500 TODAY, AND WHEN THE NEW SEVENTH ST. BRIDGE IS COMPLETED IT WILL SELL FOR $5000; THE OWNER IS A NON-RESIDENT AND SAYS SELL; DON'T BE AFRAID TO MAKE US AN OFFER.

NOTE—WE HAVE EXCLUSIVE AGENCY FOR A LARGE NUMEER OF INDUSTRIAL SITES IN SIZES ALL THE WAY FROM A FIFTY-FOOT LOT TO SEVERAL ACRES IN EXTENT, WITH TRACKAGE; WHICH WE ARE PREPARED TO OFFER AT EXCEPTIONALLY LOW PRICES. SEE MR. GEO. M. SoRELLE, WITH
ERKENBRECHER SYNDICATE (LTD.)
14 122 W. SIXTH ST.

FOR SALE—

BARGAIN OF THE YEAR.
BARGAIN OF THE YEAR.
PAYS $2460 PER YEAR.
PAYS $2460 PER YEAR.

ONLY $18,000. ONLY $18,000.

NETS 12 PER CENT.
NETS 12 PER CENT.

ALVARADO NEAR PICO.

I AM OFFERING A DOUBLE FRONTAGE LOT IN THE FINEST SECTION OF THE CITY IMPROVED, WITH THOROUGHLY MODERN APARTMENTS, AT AN ABSOLUTE SACRIFICE. BUILT-IN BEDS, HARDWOOD FLOORS, ETC.

OWNER MUST SELL IMMEDIATELY.
TERMS. SEE ME AT ONCE.

W. W. ROBSON,
EXCLUSIVE AGENT,
611-13 SECURITY BLDG.
PHONE SUNSET MAIN 5496. HOME F2344. 14

FOR SALE—

BUSINESS PROPERTY,
SHOWING GOOD INCOME.
3 VERY VALUABLE CORNERS.

$50,000—A corner, 130x150; new brick block, all rented; income $325 per month; located on 3 of the best paved streets in the city; southwest. Don't loan your money, but buy this corner and double your interest.

$32,000—A corner, 107x135, S.W.; fine brick and mission block; fine income per month; 40 feet vacant on the paved street frontage. This corner has a great future.

$17,500—A corner, S.W., close in; fine 2-story block, stores and flats above. Income $150 per month. Beautiful location. Business center, 4 car lines.

Bargain hunter, get busy; now is the time to buy. We have other good property to offer you. We can make terms on any of the above.

GEO. A. CORTELYOU CO.,
14 534-5 Bradbury Block.

FOR SALE—BUSINESS PROPERTY BY
MINES & PARISH.

Fine corner on Seventh, near Alvarado; ripe for stores and fine apartment; small cash payment if purchaser will improve; nominal improvements.

150x140.
$275 FRONT FOOT.

ALVARADO, CORNER, NORTH OF PICO.
150x150, $12,000.

Corner on W. Ninth near Alvarado; high, beautiful, outlook; fine location, for apartment, church or hospital.
150x138 TO ALLEY.
$10,000.

FLOWER ST., NEAR THIRD.
—70x165—
FINE APARTMENT SITE.
$12,000.
BOYDEN & CORNWELL,
MINES & PARISH,
315 S. Hill st. 14

FOR SALE—

A CORNER

OFFICE BUILDING ON SPRING ST.
IN THE HEART OF THE CITY.
EVERY ROOM RENTED.
WILL TAKE PART OF ITS VALUE
IN GOOD TRADE. COUNTRY OR CITY.
FOR PARTICULARS SEE
W. I. HOLLINGSWORTH & CO.,
312-14 WILCOX BLDG.

FOR SALE—
To Lease.

NOTICE TO BUILDERS.

N.W. corner Figueroa and Ninth sts. 123 feet frontage on Figueroa street. Owner will give ten-year lease at low rate and take over improvements at appraised valuation on expiration of lease.

This is an unusual chance to control a valuable corner for a small outlay.

For particulars,
See W. I. HOLLINGSWORTH & CO.,
314 Wilcox Bldg. Main 1361. 14

FOR SALE—

15 PER CENT. INCOME.

15 PER CENT. INCOME.
MODERN 22-ROOM APARTMENT-HOUSE, HAVING OAK FLOORS, FURNACE, ETC.; ELEGANTLY FURNISHED.

PRICE $21,000.

TERMS, $8000 CASH, BALANCE ON OR BEFORE 5 YEARS, AT 6% PER CENT. WE STRONGLY RECOMMEND THIS PROPERTY. IT PAYS 15 TO 20 PER CENT. INTEREST THE YEAR AROUND.

HOLMES-WALTON CO.,
504-6 GRANT BLDG., 4TH & BROADWAY.

FOR SALE—
INDUSTRIAL PROPERTY.
INDUSTRIAL PROPERTY.

My specialty. My specialty. My specialty. I have followed the locating of many of the oldest merchants of this city for the past 10 years for warehouse and business locations along the Sou. Pac. and Santa Fe Ry. tracks. These properties have steadily advanced during this interval. I am in touch with all property, sidings and spurs, and am still adhering to this class of property. Should you be wanting anything for present needs or as a speculative proposition, I am satisfied it would be to your interest to call on me and acquaint yourself with things doing along this section. Do not delay but get in and secure your holdings before it is too late.

R. A. COLLINS, 434 Douglas Bldg. Both phones.

FOR SALE—$110,000.

MAIN ST. NEAR SEVENTH ST.

10,500 SQUARE FEET.

ONE-THIRD CASH.

OR WOULD TAKE HALF CITY PROPERTY. FLAT MORTGAGE BACK.

Forty feet adjoining this sold for $100,000 last week.

This property will double in five years; if you are looking for a sound investment see me at once.

H. P. ERNST,
Room 312 Tajo Block.
Cor. First and Broadway.

FOR SALE—SPLENDID CENTRAL AVENUE 2 stores below, rooms above. Good building. Owner going east. Excellent frontage. Bargain, Mortgage $4500. Want $5000 cash, $3000 second mortgage. Address F, box 194, TIMES OFFICE.

FOR SALE— Business Property.

FOR SALE—

DO YOU KNOW
CAN YOU REALIZE

a genuine snap bargain when you see one like this 60-foot corner on Grand ave. and 15th st., at the ridiculously low price of $19,500? This has been held at $30,000. Owner has no money to pay for asphalt paving just finished to Jefferson and must sell, $6000 cash, balance easy. Only six blocks of Hamburger's greatest store in the West. At the rate business is growing toward this corner it will be worth $50,000 in four years. Liable to bring quarter million in fifteen years. A great safe speculation, your money will double in a short time. Can build up this corner and get 9 per cent. net. Remember, sixty feet on Grand ave., the great central street half-way between Main and Figueroa. Watch Grand ave., the first street west of Broadway, leading off from Seventh that goes straight down through center of city with its many car lines. The cheapest corner, and best speculation in Los Angeles. Los Angeles will be as large as any two cities on the Coast in thirty years.

OIL. 18 KING.

Have proven oil land for sale and lease; can guarantee you 100 to 250 barrel wells. Don't fail to see me.

INDUSTRIAL PROPERTY.

Have seven acres on Alameda st., cheap; S. P. and Santa Fe railroads. Best manufacturing site in city.

ARTHUR G. NEWTON, 400 Union Trust Bldg. 14

FOR SALE—

BUSINESS PROPERTY.
SPRING STREET.

WE HAVE A LOT ON THE WEST SIDE OF SPRING STREET BETWEEN 5TH AND 7TH STREETS, THAT WE ARE OFFERING AT A GREAT CONCESSION IN PRICE IN ORDER TO CLOSE AN ESTATE. THIS PROPERTY IS FAR UNDER ITS ACTUAL VALUE AND SHOULD GO QUICK TO SOME ONE AT THIS LOW FIGURE.

BRYAN & BRADFORD.
113 WEST FOURTH STREET.
E. P. BRYAN L. T. BRADFORD.

FOR SALE—

A BIG SNAP IN BUSINESS PROPERTY.

WE CAN DELIVER A N.W. CORNER ON W. 7TH ST., BETWEEN FIGUEROA AND WESTLAKE PARK, 150x140 TO ALLEY, AT A FIGURE THAT WILL MAKE THE PURCHASER A CLEAR PROFIT OF $30,000 IN THREE YEARS.

THINK OF THE SIZE OF IT! 150x140, HIGH AND SIGHTLY. A beautiful location for a fashionable hotel or apartment house. OVER 21,000 square feet at a very low figure. See MR. ANDREWS, vice-president, WRIGHT & CALLENDER COMPANY, about this at once.

We have other properties on Hill, Olive, Grand, Hope, Flower and Figueroa at prices that will show a good profit to the investor in a very short time.

FOR SALE—
BARGAINS EXCLUSIVELY.

$16,000—Close to Seventh and Figueroa; fine improved property, paying 10 per cent. Might consider offer.

$15,000—Large business corner, close in; S.W., partly improved, 66 ft. car line; if reasonable offer refused; owner must sell; property is worth $20,000.

$11,000—Fine corner, close to 11th and Figueroa; partly improved; can make very good terms.

$7000—Snap; cheapest corner on Grand ave.

$5000—Large corner on Figueroa, close in; cheap.

$4000—Very choice apartment site, close to Ninth and Figueroa; large lot.

$3500—Fine close-in property, near 11th and Figueroa; improved, with 2-story house; lot 50x150; always rented.

$12,000—A first-class corner for hotel or apartments; vicinity Sixth and Figueroa; worth at least $16,500.

A3778. L. A. DOLTON & CO.,
Broadway 638. Suite 240 Wilcox Building. 14

FOR SALE—

I SELL THE EARTH.

R. S. BASSETT.

SOME BARGAINS.

CORNER—Close to business, within 2 blocks of City Hall. 57x120. Small improvements at present. Income $750 per year. Price $40,000.

FREMONT AVE. COR.—Close in on paved street, 54 ft. frontage. Only 40 feet occupied yet. Income is 10% per month. Plenty of space for another apartment house. Price only $9500.

ANOTHER—On Glendale ave., within 200 feet of new bank building now in course of erection. On car line. Lot 50x132. An apartment house of 12 rooms. Income $60 per month. Lot has double frontage. Price only $4500.

Ask me for particulars of these and others.

R. S. BASSETT, L.A.R.B.,
202½ S. Broadway, rooms 207, 208, 210. 14

FOR SALE—
WEST 7TH STREET.

Opposite Westlake Park, two story eight-room house; lot 50x140 to alley; street paved and paid for. The finest location in the city for apartment house or hotel.

Be sure and see me Monday for this bargain.

MR. CORNWELL,
MINES & PARISH,
No. 315 So. Hill st. 14

FOR SALE—A1 BUSINESS PROPERTY CONsisting of 5 storerooms in one of which the postoffice is located, with 20 rooms on second floor and used as a rooming-house, paying 9 per cent. on the price asked—$40,000.

Also 125 ft. frontage, partly improved; 2 or 3 standing applicants for lease of storerooms on this property; with an additional investment of $10,000 to $12,000 can be made to pay 10 per cent. on the price asked—$12,000.

Also 124 ft. frontage by 180 ft. deep, with 3 houses on; one 4-room and one 5-room house, close in and always rented; price $4500.

Also packing-house, leased for 2 more years; a good investment and paying better than any of the above—price $27500.

Also 75-acre alfalfa ranch, of which 55 acres are in prime cutting condition; balance can be seeded; good pumping plant, with plenty of water and good buildings; price $250 per acre; all at Upland, Cal., except the alfalfa ranch, which is 7 miles southeast of Ontario. Can make terms.

P.O. box 125, UPLAND, Cal.

FOR SALE—
—MAIN ST. PROPERTY—

60 feet on Main, between 17th and 18th st., at a bargain.

Look at it, 1710-12-14 S. Main st.

Make me offer Monday, and I think you will buy.

C. W. HOUSTON & CO., Sole Agents,
229 Grosse Bldg.
Phone Main 1918, Home F1070.

FOR SALE—$8000 BUYS A BARGAIN ON Industrial street, first block west of Central ave., and being between 4th and 7th sts. Lot 50x110, backing up to 7th st. property, worth $200 per front foot, like a gold dollar is worth 100 cents; absolutely the best buy in the depot section and will double in value in less than two years; don't stand in your own light, give this enough thought to be fair with yourself. Agents get busy. See S. J. BUSH, 715 Central ave. Phones Main 6461, F2261. 14

FOR SALE—
BUSINESS PROPERTY.
—$35,000—

South Hope st., near 10th st., Lot 60x167, 26-room modern flat building, 1-2 cash, balance to suit. Something doing in this location. Have tenant for an apartment house on this property. Will pay 10 per cent. net on the investment.

H. F. ERNST, room 312 Tajo Bldg., corner First and Broadway. 14

FOR SALE—LARGE N.W. BUSINESS CORner on paved street and car line, 116x106, near 23rd and Hoover, improved with 3 buildings. This is an unusually fine corner and if further improved will pay 15 per cent. on investment. Price $14,000; terms easy, or will consider small cottages for part; balance easily arranged.

HILDESHEIM & SCHILLER,
508 Delta Bldg. Main 5925.
F6426.

FOR SALE—BUSINESS CORNER LOT, 187 and Bonnie Brae, easy terms; might exchange. Address G, box 190, TIMES OFFICE. 14

FOR SALE— Business Property.

FOR SALE—

A BARGAIN
IN BUSINESS PROPERTY.

NORTHWEST CORNER W. 7TH AND BONNIE BRAE.
150x140 TO ALLEY.
ONLY $275 A FOOT, ONLY
$20,000 PROFIT
IN THREE YEARS' TIME
IS WHAT YOU CAN MAKE
IF YOU PURCHASE NOW.

See Mr. Andrews, V. P.,
WRIGHT & CALLENDER COMPANY,
402 South Hill st.

FOR SALE—

Must be Sold.
Must be Sold.

Corner Slauson and Moneta.
Corner Slauson and Moneta.

A Strategic Point.
A Natural Business Center.

Intersection of Two Main Thoroughfares.

135 on Moneta,
110 on Slauson,
Only $7500.
Sole Agents, CONWAY & KESSLER,
405-7 Laughlin Bldg.

FOR SALE—

HILL STREET.

BARGAIN.

Hill street is to be widened over 20 feet from Pico to Washington, making a 92 foot street.

We have a corner at 18th st. with 125 feet frontage on Hill street, which is a real snap at $32,500.

The time to buy is when you can get good property cheap.

HUNTER-FORD CO., 310 H. W. Hellman Bldg. 14

FOR SALE—A WELL ESTABLISHED CORNER, SOUTHWEST.

PAYING NOW BETTER THAN 7 PER CENT. NET.

ON 3-YEAR LEASE, AND 90 FEET STILL VACANT.

NEW BRICK BLOCK, EAST & SOUTH FRONT.

$50,000 OR LESS WILL HANDLE IT. SEE US FOR FULL PARTICULARS.

GEO. A. CORTELYOU CO.
14 534-5 BRADBURY BLK.

FOR SALE—
GOOD BUY ON HOPE STREET.
BETWEEN 7TH AND 8TH STREETS.

50x155 to alley on Hope st., improved with large house; can deliver for $600 per foot; this is at least $10,000 under the market.

Also 50x155 to alley, on Flower st., between 11th and Pico, that we can deliver at a price $100 per foot under the market.

"IT PAYS TO SEE US."
EDWARDS & WILDEY COMPANY,
Main 5907. 322 Laughlin Bldg. Home 10767 14

FOR SALE—
CENTRAL AVENUE.
BIG BUSINESS CORNER.
AT A BARGAIN.
—$25,000—

Be sure and see us at once; good as an investment or speculation, a 13 foot alley on the north, which makes this a double corner, open on three sides. Will take part trade.

BOYDEN & CORNWELL, Mines & Parish,
315 S. Hill st. 14

FOR SALE—
GRAND AVE., SOUTH OF NINTH ST.
MUST BE SOLD.

Can deliver property, 50x150 to alley, improved with good house, on Grand ave., south of Ninth st., at a price $200 per foot, under the actual value; must be sold at once; no reasonable offer will be refused; make us a proposition.

"IT PAYS TO SEE US."
EDWARDS & WILDEY COMPANY
Main 5907. 322 Laughlin Bldg. Home 10767 14

FOR SALE—SPECIAL FOR FEW DAYS. WHAT DO YOU THINK OF THIS FOR A BUY.
—$21,500—

Here's your chance to pick up a choice apartment house site, on Flower street, close in and South of 7th street, facing east, good as a corner lot, this is the cheapest lot in the district. Let us show you the plans we have had prepared for a handsome 3-story building, for this lot. SANTA MONICA REALTY CO., sole agents, 317-18 Merchants' Trust Bldg. A1253. 15

FOR SALE—$2400 BUYS A CORNER LOT, 64x140 to 20 foot alley; this is right in the heart of the manufacturing district, being about 2 blocks east of Alameda street and about 150 feet south of 7th st. to the alley. Some shacks on property bringing in about $40 per month. Don't read this ad. from force of habit, but think what you are reading about. Something doing in this section that will cause this property to double in value very soon. Agents call me up and find out about this. Sec. S. J. BUSH, 715 Central ave. Phones, Main 6461, F2261. 14

FOR SALE OR EXCHANGE—
Twenty acres on Alameda street near Washington st. in new industrial center, surrounded by large manufacturing concerns, Sou. Pacific and Pacific Electric switches.
WILL EXCHANGE FOR CLEAR CITY OR COUNTRY PROPERTY.
MR. WRIGHT,
402 South Hill st. 14

FOR SALE—BUSINESS PROPERTY.

WHY LOAN YOUR MONEY AT 6 AND 7 PER CENT. WHEN WE CAN SELL YOU
GOOD BUSINESS PROPERTY PAYING FROM 7 TO 10 PER CENT. NET, AND THAT WILL DOUBLE IN VALUE IN 5 YEARS?
GEO. A. CORTELYOU CO.,
534-5 BRADBURY BLK. 14

FOR SALE—
CENTRAL AVENUE.
SNAP.
50x120.

Between 7th and 8th st., clean side of the street, with two story house at a big bargain.

$15,000.
BOYDEN & CORNWELL, Mines & Parish,
315 S. Hill st. 14

FOR SALE—
—$3750—
Crocker st., between 6th and 7th.
—52x110—
Fine cottage. Good Rent.
—$1750—
Less than market. A good thing.
Sure to make you money.
This is a snap and will not last long.
H. G. COTTON & CO., 322 H. W. Hellman Bldg. A3122. Main 4160. 14

FOR SALE—
CENTRAL AVENUE,
A CORNER,
NEAR SIXTH.
$450 A FOOT.
INCOME $2000 A YEAR.
METZLER INVESTMENT CO.,
A5801, Main 3965. 401-402 STIMSON BLOCK. 14

FOR SALE—A NEWLY COMPLETED BUSINESS BLOCK
on fine close in corner (150 feet frontage) in western part of the city, 7 stores and 26 apartments in suites, great transfer point, 4 electric carlines, $15,000 on very easy terms. Will pay 8% per cent. G. C. EDWARDS, 220 W. 1st st. 14

FOR SALE—
INDUSTRIAL
SEVEN ACRES.

On Alameda st. Both S. P. and Santa Fe main R.R. and switches; very best in city for manufacturing.

ARTHUR G. NEWTON, 400 Union Trust Bldg. 14

FOR SALE—OR LEASE.

Approximately one acre fronting Macy st., Santa Fe switch covering entire frontage; ten minutes from Courthouse; electric road; location closest in, and only available site on Mack with trackage. Address G, box 78, TIMES OFFICE. 14

FOR SALE—
WILMINGTON.
SNAP LOTS.

I have a few good bargains from $550. Come and see me before the prices double. McCULLOUGH, 416 Union Trust Bldg. 4th and Spring. 14

FOR SALE—$1750 FOR LOT 40x140 IN INdustrial section, between 7th and 9th sts. R.R. switch in alley. Can sell 40x140, same location for $3750. This is a bargain; close in.

HILDESHEIM & SCHILLER,
508 Delta Bldg. F6426. Main 5925.

FOR SALE—$7500. EASY TERMS; UNRESTRICTED N.W. corner on Union ave., size 80x105; fine location, for stores, apartment house or flats. This is a bargain. HILDESHEIM & SCHILLER, 508 Delta Bldg. F6426. Main 5925.

FOR SALE—OR LEASE—FACTORY OR warehouse site on Salt Lake switch, about 20,000 square feet, 162-ft. frontage, 125½ ft. depth; price $10,000, easy terms, or will lease terms of years at 6 per cent. yearly rental. D. B. ROBERTS, owner, 730 Central Bldg. Phone F5633. 14

FOR SALE—A VALUABLE PROPERTY, between Broadway and Spring, leased to one tenant at a net rental of $

Realty Liners

FOR SALE—
Income Property.

FOR SALE—
$7500 $7500
$7500
Close in apartment house site,
36-FOOT LOT.
On high ground, just west of Figueroa st., between Seventh and Eighth sts.

A building of 20 or more apartments on this magnificent site will pay 20 per cent. and more interest on total investment.

Nothing in city to compare with this SIGHTLY LOCATION.
At double this price. A money maker.

You will buy this when you see it.
Agents, Suite 311, MERCHANTS TRUST BLDG., 207 S. Broadway. Main 2042. A2042.

FOR SALE—
LEO J. MAGUIRE & CO.,
236-238 F. P. FAY BLDG.

5 BLOCKS FROM CITY HALL, IMPROVED WITH TWO COTTAGES AND 10-ROOM NEW BRICK BUILDING; RENT $60. PRICE $4500.

PHONES— LEO J. MAGUIRE & CO.,
B'WAY 6177. 236-238 F. P. FAY BLDG.,
A1852. COR. 3RD AND HILL STS. 14

INCOME PROPERTY—
ONLY $37,000.
Income $190 per month.
This property is only a
few blocks from the great
Hamburger store on Broadway.
For particulars see
W. I. HOLLINGSWORTH & CO.,
314 WILCOX BLDG.
Main 1263. 10771.

FOR SALE—WHY NOT BUY A WALNUT ranch on the edge of beautiful Huntington Park, where an income is assured at once? We have 10 acres of 5 acres each, planted 5 years old, fine paper shell variety, averaging 25 trees to the acre. Sandy loam soil, especially adapted to growth of small crops between the trees. The property fronts Florence avenue on the south, and is only 15 minutes from Los Angeles, on the Whittier car line. Schools, churches, stores. If desired, half this land could be subdivided and sold at $500 per lot (5 lots to the acre), leaving purchaser a suburban home free. Abundance of free water, perpetual water rights. Terms are reasonable, and 5 per cent interest and they will not last long. Address 514 LAUGHLIN BUILDING. Phone A1966. 14

FOR SALE—SNAPS IN INCOME PROPERTY $6250—Store and flat building; income $120 month; $3000 cash, balance long time; on Monroe ave., close in. A positive bargain.
$14,000—Store and flat on large corner, all rented; income $175 per month. Best buy in city.
ARTHUR BENNER, 309-10 Lissner Bldg. F3837. Main 3273. 534 S. Spring st. 14

FOR SALE—$21,000; INCOME $2200 PER annum. New developments, close in property, large lot. If you are looking for a first-class investment that will bear investigation, see me for further particulars. A. L. JAMESON, 420 Bryson Blk. Phone Main 1704. 14

FOR SALE—$900; FOUR FLATS OF FOUR rooms each, new and modern; also 5-room cottage in rear; lot 50x150; rent $90; walking distance; mortgage $2500.
M. ERNST, room 313 Tajo Bldg., corner First and Broadway. 14

FOR SALE—160x150, WITH STORES AND apartments, income near $200 per month; price $12,000; 140x167½, with 19 room building; $13,000; vacant lot, $4500. MRS. LADDE, 1319 Temple st. 14

FOR SALE—82x140, ON ENTERPRISE ST., near Santa Fe ave. Has side track in rear. 3 houses. Will sell for $2500. Also other up to 500 ft. frontage. No exchanges. W. G. VOSHALL, 1011 Mateo st. 14

FOR SALE—GOOD CORNER WEST 9TH, city, rent for $50 year, only $6000; also lot 40 feet front north of Prospect, in Hollywood, only $1250. Address J, box 25, TIMES OFFICE. 14

FOR SALE—1 CHOICE FLATS, 4 AND 5 rooms each, in fine location; new and modern; large rooms, standing finish in quarter-sawed oak; good income. See OWNER, 315 W. 60TH ST. Phone 29096.

FOR SALE—$38,000; $6000 GROSS INCOME; new 55-room apartment house; close in; gilt-edge safe investment; best in city. For particulars address G. ZOLL, 1607 Stanley st. 14

FOR SALE—BY THE OWNER, BUSINESS corner; income $2100 per year; price $16,000. Phone WEST 1198. 14

CONTRACTORS—
And Builders.

WE BUILD ALL KINDS OF BUILDINGS from $50 up, city or country. We do all of our own building, with the best skilled mechanics that can be had, and our material is guaranteed the best. We have in connection with our building department and architect department, and have hundreds of different patterns of buildings to pick from, or can draw up any design you like in a few moments, and lower any bid you may have. Plans and specifications free. We arrange loans for you.
SUBURBAN BUILDING CO.,
414-415 San Fernando Bldg.,
S.E. Corner 4th and Main sts.
Phone Broadway 2701. 14

IF YOU ARE GOING TO BUILD GET PRICES FREE.
F. J. LEAVER & CO., CONTRACTORS.
Furnish plans absolutely free.
$50 to select from.
No houses built in city.
We own our lumber yards.
We furnish lumber, hardware, lath, plaster and paints lower bids.
1-room bungalow, $100; 4 rooms, $300.
5-room bungalow, modern, $600 to $900.
6-room bungalow, $900 to $1200.
1½-story, $1200 to $1500.
We lower all other bids, city and country.
F. J. LEAVER & CO., Rooms 217-218-219 San Fernando Bldg., southeast corner 4th and Main. Phone Main 8245.

WE GUARANTEE FIRST CLASS MATERIAL and workmanship in all our houses.
If you are going to build, we invite you to call at our office and look over our plans.
Modern 5 and 6-room bungalows, $750 to $1200.
2½-story houses, $1500 up.
4-room California bungalows, painted, papered, porcelain plumbing, closets, etc., $700 to $750.
Estimates given on all classes of houses.
F. W. WITTE & CO., CONTRACTORS,
227-228 San Fernando Bldg., 4th and Main.

WAIT JUST A MINUTE UNTIL WE SHOW plans. Our manager spent years as building houses with his own hands (not by theory). We know how to build a house right. If you want a good house built, cheap or a cheap one built good, see us. We will meet others' bids and give you a better job. Let us prove it.
WEST COAST BUILDING CO.,
326-32 San Fernando Bldg.
Main 4021. F4025.

FOR SALE—APARTMENT HOUSE OF 9 rooms, including furniture and lease; close to Broadway; attractive proposition. FRANK C. SMITH & SON, 305 L. A. Trust Bldg. 14

THE WORKINGMAN'S BUILDER.
3 room bungalow, $900; 3 rooms, $115; 4 room bungalow, $150.
5 room bungalow, paneled dining room, cabinet kitchen, 2 closets, porch, bath, cesspool, sink, chimney, wired; $500. Come and let us show you. KNAPP, 402 Chamber of Commerce Bldg. 14

will be pleased to show you the largest and most artistic selection of bungalows, stores and apartment plans in Los Angeles. Plans and specifications complete, $15. 624 GROSSE BLDG., 6th and Spring. 14

TO CONTRACTORS—
Build some very cheap cottage that always rent readily, on three lots (one corner,) no restrictions; walking distance, and make 25 per cent. For sale or exchange. Address G, box 185, TIMES OFFICE. 14

HOUSE PAINTING, STAINING, VARNISHING, tinting, a specialty, $1.50 per room up. No dope or slop, first-class work. Estimates free. PHONE E. A. BRIGGS, Boyle Hgt. D1276. 14

E. B. HARRIS, CONTRACTOR, 423 BYRNE Bldg. Builder of modern homes. Plans and specifications free. Will build on easy monthly payments. PHONE A8863.

PICO FURNITURE MOVING CO.
West 1456. Home 54008.
Will move all your furniture and piano in one load for $6. Satisfaction guaranteed. 14

WANTED—BIG RESIDENCE AND FLATS to paint; day work or contract; references. 761 South 5730. B. A. BAXTER, 604 E. 4th st. 15

WANTED—CONTRACTOR TO BUILD ME 16 modest 5-room bungalows and one 7-room. Will give cash up, clear $30,000 business lot. CROSSMAN, 607 Chamber of Commerce. 14

BLUE PRINT PLANS TO ORDER; 5 ROOMS $4. ANGELUS DRAFTING CO., 217 San Fernando Bldg., 4th and Main sts. Main 5748.

CHARLES G. REIS, GEN. CONTRACTOR and builder. If contemplating building drop me a line and I will call. 321 W. 21ST ST. Broadway 4664. 14

CONCRETE. WANT TO FIGURE WITH owners or builders on concrete foundations, blocks or irrigation pipe. PHONE BOYLE 2178. W. KAULBACH, 530 Vignes. 16

CONTRACTORS—
And Builders.

M. S. YEAGER & CO.

328 AND 329 CENTRAL BLDG.

FREE FREE FREE FREE FREE FREE
FREE FREE FREE FREE FREE FREE

PLANS AND SPECIFICATIONS FOR
BUNGALOWS
AND
COTTAGES.

WE WILL MAKE PLANS AND SPECIFICATIONS FOR ANY HOUSE OF YOUR OWN DESIGN, ABSOLUTELY FREE, AND HAVE 500 PLANS TO GET IDEAS FROM. WE WILL SUBMIT THE LOWEST BIDS ON ALL CLASSES OF BUILDINGS, AND ARE IN THE BUSINESS TO PLEASE AND SATISFY.

$150 BUILDS 2-ROOM BUNGALOW, STAINED papered, porcelain sink, complete.

$200 BUILDS 4-ROOM BUNGALOW, PAINTED, papered, porcelain sink, etc.

$300 BUILDS 4-ROOM BUNGALOW, COMplete with porcelain plumbing.

$750 BUILDS 5-ROOM MODERN COTTAGE; porcelain plumbing, plastered, and tinted; painted, wired for electricity; china closet and kitchen cupboards.

$1000—BUILDS 6-ROOM BUNGALOW, PLASTERED, TINTED, porcelain plumbing, wired, beautiful oak floors and slash-grain Oregon pine finish. Don't fail to see this plan.

$1500 BUILDS 1½-STORY HOUSE, 6 ROOMS, modern plumbing, hardwood floors, large porches and large rooms.

WE CAN REFER YOU TO 200 SATISFIED OWNERS OF HOUSES WHICH WE HAVE BUILT IN LOS ANGELES.

WE MAKE EASY TERMS.
WORK GUARANTEED.
BONDS FURNISHED.

M. S. YEAGER & CO.,
328 and 329 Central Bldg.
Main 72. F5182. Sixth and Main sts.
14

W. G. HANSON BUILDING COMPANY.
536-538-539 MASON BLDG.,
FOURTH AND BROADWAY.

BLUE PRINT BUNGALOW BOOK. New and up to date floor plans and elevations. Price One Dollar.

$300 to $500—Builds 4 and 5-room California bungalows, porcelain plumbing.

$750—Builds neat plastered house, modern, tinted walls, porcelain plumbing. Fine house for the money.

$975—Builds fine 6-room bungalow, up to date plan, strictly modern.

$1000 to $1500—Builds modern 5 and 6-room bungalows, artistic designs. Come in and see our large variety of plans.

$1250—Builds very pretty 1½-story house, hardwood floors, bowet ideas in mantels, buffets, etc.

$1450 to $2000—Builds handsome 1½-story houses, beautiful finish; 7 lavatories, 7 toilets, etc. Large porch and balcony. Be sure and see these plans before building.

Low bids on all classes of building. We build anywhere in California.

W. G. HANSON BUILDING COMPANY,
536-538-539 Mason Bldg.,
Fourth and Broadway.
Main 4532—F5487. 14

IF YOU ARE THINKING OF BUILDING
it will pay you to
SEE OUR PLANS.
WE DRAW THEM FREE.
And put your own ideas into them.
OUR SPECIALTIES.
APARTMENT-HOUSES, RESIDENCES, FLATS AND BUNGALOWS.

If you own a lot and want to borrow money to build, we can help you. We superintend all our work and guarantee satisfaction.

We have a client who will lease one of our down-to-date apartment-houses. If you contemplate building see us.
C. F. McDONALD,
General Building Contractor,
514 Byrne Bldg., Third and Broadway. 14

EMPIRE BUILDING COMPANY, GENERAL CONTRACTORS AND BUILDERS.

We build modern houses—plans free.

If you have your own lot we will loan the full cost of the building.

$1600 builds a 6-room plastered house, modern plumbing complete.

$1250 builds a 6-room plastered house, modern plumbing complete.

Bungalows in all parts of the city for sale on payments.

Our work is our reference; if you are going to build let us estimate the cost for you.

A5467—904 CHAM. OF COMMERCE—West 1591. 14

H. F. MARTENS, ARTIFICIAL STONE, CEment work, porches, chimneys, etc. SOUTH 1873. 14

ALL KINDS OF TEAM WORK, MOVING, excavating, sand and gravel hauling. Office, 211 W. 61ST ST. Tel. South 2488. 14

TEAMING, GRAVEL AND DIRT HAULING excavations, etc. A5394; MAIN 6092. 214 N. Main st. 15

FOR ESTIMATES ON BRICK WORK, phone CONTRACTOR, Main 5395. 16

HOTELS—ROOMING-HOUSES
For Sale, Exchange or Wanted.

FOR SALE—APARTMENT-HOUSE OF 30 apartments; 92 rooms; modern; oak furniture, for $4000; and auto funabout or cash; must satisfy mortgagee at once. 1040 S. OLIVE ST. 14

FOR SALE — $1675—ROOMING HOUSE, 22 rooms, right in center of the city, notice the rent only runs $2.50 per room. We guarantee this place shows good profit every month. F. SNOVER, 105 South Broadway. 14

FOR SALE—HOUSE, 15 ROOMS, CLOSE IN; rooms full; a nice home place; will sell cheap for cash or will take lot in part payment. Address F, box 150, TIMES OFFICE. 14

FOR SALE — SMALL ROOMING HOUSE, all new, and grand place to let rooms furnished. Rent $85. Price $900. North end. See owner, 1243 West 7th st. or see my agent, PHOENIX, 202 Grant Bldg. 14

FOR SALE — FINE FURNITURE OF 18 rooms, every room full, large yard, barn, chicken corrals, fruit trees; would exchange for vacant lot or bungalow. Phones BROADWAY 4914. F5. 2585.

FOR SALE—OR EXCHANGE—$2000; ROOMing-house, 26 rooms, centrally located; wants modern house, southwest; will assume. PEATE & DOHERTY, A6304, room 614, Exchange Bldg. 14

FOR SALE—$2800; EDYTHE APARTMENTS, two blocks west of Times Office, some single rooms, hot and cold water, private baths, fine furniture, some cash, balance trade and time. CHEAGER, 423 Chamber of Commerce. 14

FOR SALE—EXCEPTIONAL 6-ROOM NEW apartments and furnishings; ideal home; good income. Part exchange. Address Advertiser, box 203, TIMES BRANCH OFFICE.

FOR EXCHANGE—EQUITY IN A MODERN 5-room cottage for small rooming-house, close in; only first-class considered, or will sell cheap; for cash. Address J, box 21, TIMES OFFICE. 14

FOR EXCHANGE—ROOMING HOUSE, 14 rooms, near 10th and Figueroa, for equity in cottage or car lot or all first payment on cottage. Address J, box 121, TIMES OFFICE. 14

FOR SALE OR EXCHANGE—32 ROOM rooming house, clears $100 per month; year round; price $1400. E. M. WHILTON, with Allen C. Ady & Co., 430 S. Broadway, room 624. Both phones. 14

FOR SALE—$450, HANDSOME RESIDENCE, 2 2 blocks from the Hamburger store, fully furnished, high class, clean and genteel, rooms always full; very cheap at the price asked. J. C. OLIVER, 123 S. Broadway. 14

FOR SALE—BY OWNER, FURNITURE AND lease of good paying rooming house of 66 rooms, near Central ave., rent cheap; price $1250. Address J, box 160, TIMES OFFICE. 14

FOR SALE—DECIDED BARGAIN IN A good paying and best located transient house on Spring; $1250 down, balance mortgage; you might consider clear lot for part. FOX, 414 W. Seventh. Main 6707. F3738. 14

FOR SALE—34-ROOM APARTMENT-HOUSE, 7th near Figueroa, $1500; $500 cash, $50 monthly. All full, long lease. Owner, 912 CENTRAL BLDG. F1424, M381.

FOR SALE—ROOMING OF 22 ROOMS, ALL outside rooms, clean, never on the market before. Good lease, low rent. Call at 437 MAPLE AVE., near 5th. 13

FOR SALE — BY OWNER, A 12-ROOM rooming house, close in; furniture extra; good, easy rent, year lease. Must leave city. Price only $900. Call PHONE F4463. 14

FOR SALE—$275; A NICE 9-ROOM LODGing-house; in heart of the city; all occupied; rent only $25 per month; 325 WINSTON ST. 14

FOR SALE—A NEW ROOMING-HOUSE FOR SALE. PRICE $3650, PART CASH, AND PART TERMS. A NEW THREE-STORY STRUCTURE, WITH A THREE-YEAR LEASE FROM JANUARY 1, 1909, ALL NEW MAHOGANY, BIRD'S-EYE MAPLE, AND GOLDEN OAK FURNITURE; EVERYTHING THE BEST; 37 OUTSIDE ROOMS, WITH LARGE CLOSETS, WALKING DISTANCE, BETWEEN SEVENTH AND EIGHTH STS., NEAR FIGUEROA. DOING A SPLENDID BUSINESS; RENT $1.60 PER ROOM; CLEARS $250 PER MONTH; BOOKS OPEN FOR YOUR INSPECTION. UNLESS YOU HAVE $1500 CASH, DO NOT BOTHER US. THIS IS A HOTEL BARGAIN FOR YOU TOMORROW, MARCH 15. CALL ON THE RAHN INVESTMENT CO., 305-4-5 STIMSON BLDG. 14

FOR SALE—BARGAINS.
$45—4-room flat, furnished; rent $11.
$125—5-room house, furnished, rent $15.
$275—7 rooms, must sell this; rent $20.
$300—34 rooms, good location, must sell.
FOR SALE—BARGAIN. Only $450 for this 24-room furnished rooming-house, good for building, rent less than $4 per room. Lease.
FOR SALE—
Fine corner location on South Hope street, 26 rooms, furniture in good condition, mostly housekeeping suites, all rented; rent only $60. Price $1150. Lot 44 feet.
FOR SALE—OR EXCHANGE—
36-room apartment-house, near Fourth and Grand; well furnished, neat and clean. Rent less than $4 per room. Lease 4½ years. Will take lots or equity in cottage.
FOR SALE—OR EXCHANGE—
36-room down-town house, right in heart of city; rent not quite $4 per room; good lease. Price $2800, small amount of cash, balance clear lots.
FOR SALE—OR EXCHANGE—
29 rooms, close in on Broadway, just newly furnished, good iron beds, good lease, reasonable rent. Price $2000. Want bungalow or clear lots.
FOR SALE—OR EXCHANGE—
$2600; mortgage $1800; 40-room apartment-house, well furnished, good paying, rent $2.50 per room, 2 years' lease. What have you in lots for equity? To buy, sell or exchange your rooming-house, see FOX or COOPER, with H. L. MILLER & CO., 414 W. Seventh. Main 6707. F3738. 14

FOR SALE — COME TO HOTEL HEADQUARTERS.
LEASE FURNISHED.
We offer for lease, completely furnished, a centrally located 100-room, E. P. hotel; all light rooms; running hot and cold water and steam heat in all rooms; rent $400, long lease.

Good 70-room commercial hotel, doing $2000 a month; lease furnished. Takes $1000 to handle.

NEW APARTMENT HOTEL.
Have the plans for a new 75-room apartment house; every suite with bath, steam heat; all modern. Will complete Sept. 1. Rent $415 month, 5-year lease.
Also a new 100-room house on Figueroa st. Call for plans.

EXCHANGE.
Clear property, flats, value $12,000, for good apartment house furniture and lease.
E. P. HOTEL.
140-room house, close in; very modern; fine equipment. Part exchange.
E. W. CASON & CO.,
Associated Hotel Brokers,
14 422-23 Grant Bldg.

FOR SALE—
H. JEROME TOY & CO.,
Established Hotel Brokers.
WE WORK FOR OUR CLIENTS.
Costly furnishings of most complete apartment-houses in city; 60 rooms, overlooking Broadway; elevator service; 10 years' lease at moderate rental. Income $1200 per month. Cost $15,000 to furnish. Owner out of city, and makes a price of $7500.
NEW APARTMENT-HOUSES TO BE BUILT ON PROMINENT CLOSE-IN CORNERS.
Modern brick building, prominent Figueroa-street corner 100-150 rooms, large lot. When completed will have no superior in city; moderate rental, long lease.
100-room apartment-house, Flower street corner, low rental.
150-room apartment-house, on hill, outside rooms.
40 rooms, East Ninth, $4.50 per room, ready to build.
We are promoters for these and other buildings and have exclusive options.
14 407-8 Chamber of Commerce Bldg.

FOR SALE—BARGAINS.
D. H. LINGLE & CO.
$500—94 rooms—apartments, handsomely furnished, long lease, low rent, will exchange for a small ranch or a cottage. You could see this.
$300 CASH and assume a mortgage of $400 buys a dandy little transient house.
$3500—60 rooms, a handsome, modern apartment-house. Income $450. A beauty. Owner going East. MUST BE SOLD.
$2900—31 rooms, central, good furniture, lease, rent $200. This house is worth $3500. $2000 takes it.
$1000—22 rooms between Spring and Broadway, lease, rent $125. Good income.
$2250—53-room apartments, all new furniture, lease, rent $125, extra good income, worth about $4000.
$900—Rooming-houses, hotels, boarding-houses, apartment-houses, to trade for ranches, houses and lots.
D. H. LINGLE & CO., 452½ S. BROADWAY. 14

HOTELS—ROOMING-HOUSES
For Sale, Exchange or Wanted.

FOR SALE—
$12,000—75-ROOM E. P. HOTEL, CLEARING $900 PER ANNUM; EQUIPMENT HIGH-CLASS AND NEARLY NEW; ELEVATOR, STEAM HEAT, ETC.; LOCATED DOWN-TOWN, AND AN EXCELLENT PROPOSITION FOR SOME. TERMS IF DESIRED.

$7500—60-ROOM E. P. HOTEL; SHOWS FINE PROFIT, AND EXCELLENT LEASE; ELEVATOR, STEAM HEAT, ETC.; TERMS TO SUIT PURCHASER.

OUR LIST OF APARTMENT HOTELS IS VERY COMPLETE; SOME AT PRICES THAT SHOULD INTEREST THE PURCHASER. WE ALSO HAVE LISTED SOME ATTRACTIVE COUNTRY HOTELS THAT SOULD INTEREST YOU.

F. J. NICHOLSON & CO.,
HOTEL BROKERS
14 510-512 BYRNE BLDG., 3d & BDWAY.

FOR SALE—OR EXCHANGE.

55 Rooms.
Rent $200.
ONLY $5.50 PER ROOM
Income $770.
Price $5000.
Make an offer.

Apartments (one of 2 and 3-room,) near 9th and Figueroa. Stone and cement front. Handsome place, always full of tenants. Private baths every suite, hot and cold water, etc. All carpets (no rugs) and fine furniture, wall beds, Turkish couches, etc. Will exchange for city residence, good lots or country property. Phone us for number or call for detail. description mailed to you on request. Phone us. Usual courtesy to agents.
HORACE M. HAMILTON CO.
14 206, 207, 302 Fay Bldg., 3rd and Hill.

FOR SALE—
7 rooms, Hill st.....$225
23 rooms, Hill st.....$1000
42 rooms, Main st.....$1600
8 rooms, West 9th st.....$275
20 rooms, Broadway.....$1250
40 rooms, 7th st.....$2750
49 rooms, South Hope st.....$1250
Part cash and terms on any of these houses.
2000 apartment and rooming-houses to choose from. All sizes and locations. Largest list on the coast. Est. 1893. Clear titles and protection. F. C. SIMPSON, 130½ S. Spring st. 14

FOR SALE—
23 rooms, good furniture, long lease, $1250.
18 rooms, close in; rent only $40; $275.
12 rooms, "house full," good location; rent $40; $250.
19 rooms, good location, low rent; lease; $300.
16 rooms, extra good furniture and location; $700.
17 rooms, best of furniture and location, only $300.
8 rooms, new furniture, rent only $21; a snap; $225.
COAST BUSINESS EXCHANGE, Room 9, 534½ S. Broadway. 14

FOR SALE—OR EXCHANGE—FAMILY HOtel; one of the best in Los Angeles; filled with guests and paying; modern conveniences. Including steam heat; lot 100 feet on longest avenue in city; overlooking fine park; fine view of mountains; broad verandas (two sides;) built only three years, and a snap at $25,000; mortgaged for $9000, which can be renewed; equity $17,000; street cars pass every five minutes; situated in one of best residence sections of city, and can be made free of all mortgage in few years. Address E, box F, SAN DIEGO, Cal.

FOR SALE — 19-ROOM ROOMING HOUSE in a new brick building; hot and cold water in all the rooms; Brussels carpet; two baths; 6-year lease; house will net $75 to $100 per month. First time on the market. Owner lost a leg; must have money. Will give immediate possession. This is out of the regular class of rhooming house. See us, get price. We sell nothing that will not bear inspection. We sell the houses. NEWLON-GRIFFIS CO., 434 South Hill st. Bdwy. 2470, F6514. 14

FOR SALE—14-ROOM TRANSIENT HOUSE, rent $250. Lease.
12-room transient, good furniture, $800.
10-room house, good furniture, $200.
40-room house, good furniture, good for transient, $1250.
12-room house, new furniture, outside rooms, all on one floor, rent $60. Want $1000 cash, balance trade.
H. S. BEAVER, 310 Lissner Bldg., 534 S. Spring street. F3837. Main 3273. 14

FOR SALE—AN ABSOLUTE SACRIFICE. Owner must leave at once for Imperial Valley. Has 54 rooms, 3 modern apartments, 2 rooms each, balance single rooms; located one block in, west side, on a corner; new building, new furniture. Rent only $4 per room. Nicest little proposition in Los Angeles. Come and see and make offer. Terms.
A4921. AMBROSE L. HAMELL,
Main 5567. 536-547 Douglas Bldg. 14

FOR SALE—29 ROOMS, GOOD FURNITURE and lease, at $45; located on the hill, right close in; income $180; light running expense; all rooms arranged with kitchen cabinets, for housekeeping; 10 cent car fare to Broadway; hunting trouble, you will not want this; let us show you how to live easy, and clear over $100 monthly. For quick sale, $1000 will take this. See it, 139 N. HILL. Use Court st. flight.

FOR SALE—12-ROOM, HIGH-CLASS, PRIvate boarding-house, completely furnished; best neighborhood in Los Angeles; rent exceptionally low; 8 steady boarders the year round; landlady compelled to make terrible sacrifice of everything account must leave city at once. Elegant chance for some business woman to have lovely home free and a nice income besides. Address G, box 2, TIMES OFFICE. 14

FOR SALE—$575 BUYS BEST 16-ROOM rooming house on Hill street, worth $900. Rooms all rented, awful sacrifice.
$300—10 rooms on S. Main.
$500—14 rooms on S. Hill; rent only $45; barn; big snap.
$375—14 rooms modern, 4 baths, rooms all rented, worth $600. Bargain.
WE GUARANTEE TITLES.
CITY REALTY CO., 449½ So. Spring. 14

FOR SALE—THE 4-YEAR LEASE AT $4.50 per room and furnishings of my 78-room apartment-house; house is well filled and doing a paying business. Am absolutely compelled to sell, as I am forced to take my bed for at least three months. The highest bid will take this house, and may take it like a property. Absolutely clear is my house. Address H, box 148, TIMES OFFICE. 14

FOR SALE—OR EXCHANGE—MODERN 12-room apartment-house, elegantly furnished, walking distance, southwest; private baths; steam heat; hot and cold running water in every suite, clears $230 monthly; cost $4500; sickness necessitates quick action. Price $4350, terms or part good property. PROGRESSIVE REALTY CO., 123 W. 3rd st. 14

FOR SALE—ROOMING HOUSE BARGAINS. 18 rooms, close in, $75; going East.
23 rooms, close in, owner non-resident, make offer.
19 rooms, fine location, cost $3000 short time ago to furnish, come and make offer, as owner must sell at once.
AMERICAN INVESTMENT CO., 449-447 San Fernando Bldg. 14

FOR SALE—
Lease and furniture of a strictly modern (European) hotel, 62 rooms, for running water, steam heat, call bells, private baths, etc. Best downtown location, doing a good business the year round. All rooms taken, a bargain if sold at once, part cash, balance to suit. PHONE HOME F915. 20

FOR SALE—NEWLY FURNISHED 21-ROOM rooming-house, fine location, clears $100 monthly; if you are looking for a nice, clean proposition, worth the money, investigate this; $1900, terms. See
PROGRESSIVE REALTY CO., 122 W. 3rd st. 14

FOR SALE—ANY ONE WANTING A GOOD honest little rooming house, clearing $100 per month; above expenses, can save agents commission by calling on owner at 511 W. 6TH ST. any day after 1 P.M. A nice, clean place, worth investigating. 14

FOR SALE—FURNITURE AND LEASE OF 10-room cottage, low rent, good furniture and carpets, forced sale on account of sickness; large yard, trees, all full of permanent tenants; price $375; nets $40. Call 3 to 4 Monday, 425 S. GRAND.

FOR SALE—NEWLY FURNISHED 10-ROOM rooming-house, walking distance; nice homelike place; 3 rooms pays rent; must leave city; sacrifice for $500. See
PROGRESSIVE REALTY CO., 122 W 3rd st. 14

FOR SALE—$2200; 6-ROOM DOUBLE BUNgalow, all modern, gas, and electricity, rent for $22 per month; this is a bargain; owner 276 E. 47th st. South 5090. 14

FOR SALE—LODGING HOUSE, CLOSE IN; clean, well furnished; just right for transients. Answer quick. Going away. Inquire 610 GRAND. 14

WANTED—ROOMING HOUSE UP TO 30 rooms, close in; low rent, long lease. Will give clear ranch property. Owners only. Address K, box 61. TIMES OFFICE. 14

FOR SALE—NICELY FURNISHED SIXteen rooms on one floor; fine for transient; close in. For particulars address F, box 45, TIMES OFFICE. 14

FOR SALE—HOTEL GRAND PACIFIC, 40 rooms, good location or will take a partner. Price, cash $2500 or for a partner, $1250. 423½ S. SPRING.

FOR SALE—OR LEASE, BY OWNERS, 30-room boarding-house, newly furnished; in Westlake district. Address F, box 164, TIMES OFFICE. 20

FOR SALE — AT LOW PRICE; NICE family hotel, furniture and lease, close in; well filled, 65 rooms, part cash; balance in trade or time. P. O. box 1463, CITY.

WANTED—ROOMING-HOUSE, $1000 TO $2000, actual value for equities or clear Riverside, Los Angeles, Redlands, cottages. OWNER, Main 2042. 14

FOR SALE—SMALL TRANSIENT HOTEL, near Alexandria Hotel; owner must leave city immediately; will sacrifice for cash. POST-OFFICE BOX 298. 14

WANTED—FURNITURE AND LEASE OF close in apartment house for choice income real estate. Address box 301, TIMES BRANCH OFFICE 14

HOTELS—ROOMING-HOUSES
For Sale, Exchange or Wanted.

FOR SALE—EXTRA BARGAIN; IN ORDER to settle an estate, will sell for $1200 cash; 60-room rooming-house; equipment new; 70x100 ft., main business corner; building 2-story; first floor a notion store, bakery, dining-room, and restaurant; second floor 3-room house and office building; on adjoining lot property leases yearly for $18 per month. Address A. J. CLARK, Fallbrook, Cal. 14

FOR EXCHANGE—52 ROOM APARTMENT house, easy walking distance, swell furnishings, and building. This house has always been run in a first class manner, owner ill, so must go for $4850, clearing $250 per month; will exchange for city or country. E. M. WHILTON, with Allen C. Ady & Co., 430 S. Broadway, room 624. Both phones. 14

FOR SALE—I WILL ABSOLUTELY SELL to the highest bidder the lease at $4.50 per room and furnishings of my 78-room apartment house within 4 minutes of Broadway. May consider gilt-edge country or city property. My health prevents me from attending to business, so must sell. Address H, box 321, TIMES OFFICE. 14

FOR SALE—TO THE HIGHEST BIDDER, my 76-room apartment-house at $4.50 per room and furnishings of my 76-room apartment house within 4 minutes of Broadway. May consider gilt-edge country or city property. My health prevents me from attending to business, so must sell. Address H, box 321, TIMES OFFICE. 14

FOR SALE—7-ROOM ROOMING HOUSE. Eighth street near Figueroa; finely furnished; rent $27; rent for 7 rooms more than pays expenses; this place is yours for the small amount of $225. Call on us Monday morning and get a look at this bargain.
517 CITIZENS' NAT. BANK BLDG.
Third and Main. 14

FOR SALE—HERE IS YOUR CHANCE TO buy substantially furnished up-to-date rooming house, always rented to best class business people. 25 rooms; no one to take charge of it. Must sell today at $1000. Apply at 225 S. BUNKER HILL AVE., near W. Fourth st., on the hill. Angels' Flight. See PHOENIX, 202 Grant Bldg. 14

FOR SALE—A FINE PAYING BUSINESS, netting a good monthly income; business is high-grade and will stand rigid investigation; about $4,000 required; might consider good city or ranch property as part payment. Address H, box 301, TIMES OFFICE. 14

FOR SALE—$1100 CASH, BALANCE MONTHly, 34-room apartment-house, located on prominent corner, west side, walking distance, exceptionally good furniture, modern conveniences; rent $125. FOX and MILLER & CO., 414 W. Seventh. Main 6707. F3738. 14

APARTMENT-HOUSE WANTED; 18ST-CLASS apartment-houses, furniture and lease; must be well located. State price, whether for sale or exchange. Unless you mean business, do not answer this ad. I want only to answer ones only. THE RAHN INVESTMENT CO., 305-4-5 Stimson Bldg., Third and Spring. 14

FOR EXCHANGE — OR SALE—BARGAIN; rooming house, close in. Apartment house, first class, West Side; 53 rooms; best location in the city; $2500. Ranches for exchange for city property. A. S. Cooper, with KROESEN BROS., 14 220 Central Bldg.

FOR SALE—
The best-located and nicest furnished 12-room house in the city. Can be bought for half its worth.
A4921. See AMBROSE L. HAMELL, Main 5567. 536-547 Douglas Bldg. 14

FOR SALE—ROOMING-HOUSE.
THIS IS A BARGAIN.
22 rooms, always rented; choicest location; rent $90; income $150; owner will consider any reasonable offer if sold today or Monday. Come and make offer. 254 S. HILL. No such bargain was ever offered in this city. 25

FOR SALE — APARTMENT HOUSE, 60 rooms, building, furniture and lease. Close in Broadway. Good proposition and paying fine income. $25,000 cash, balance easy. FRANK C. SMITH & SON, 305 L. A. Trust Building. 14

FOR EXCHANGE—SALE OR LEASE; HOtel, 22 rooms, furnished; doing good business; at Imperial, account of death. Easy terms. A. E. MONELL, 706 Pay Bldg. 14

FOR SALE—15-ROOM ROOMING-HOUSE, IN good condition, all light rooms; permanent roomers; lease; good location. 313 W. 12TH ST. Phone Broadway 2430. 14

FOR SALE—CHEAP FOR CASH, A SMALL rooming-house in good condition, close in. See owner, 213 COURT ST., near N. Hill st. 15

FOR SALE—MUST SATISFY MORTGAGE at once, for $1395; $15 per room; modern oak furniture of 35-room apartment house; house full. 1040 S. FIGUEROA ST. 14

FOR SALE—OR EXCHANGE; ELEGANTLY furnished; twenty rooms, central, west side, rent $85. Bargain. DEVENS, 219 Citizens' National Bank Bldg. 14

FOR SALE—$600 ROOMING HOUSE. At furniture; best of locations; Axminster rugs. Hurry, 319 S. SPRING, Room 5. You want this. Call early. 15

FOR SALE—LEASE AND FURNITURE, 24 rooms, net income $100 a month. Sunny corner, a snap. Owner, 1240 S. HILL. Phone P4913. Main 1629. 14

FOR SALE—GOOD PAYING APARTMENT house, 26 rooms, rent $60; price $2000; $1000 cash, balance terms. Inquire at COLYEAR'S, 509 S. Main st. 14

FOR SALE—INVEST WITH ME EACH $1500; doubles every four months; proven by proceeds; call at 604 hotel. HULBERT, 507 W. Washington.

FOR SALE — 21-ROOM HOUSE, WELL furnished; full year around; income $65 net per month. Reasonable. Address J, box 21, TIMES OFFICE.

FOR SALE — $600; ROOMING HOUSE OF 12 rooms, all full; rent $25 month. $1000 under value. Close in. JENKS & HUGUENIN, 234 Bryson Bldg. 14

FOR SALE — HAVE ONE OF THE BEST rooming-houses on Hill st., $1000 cash, balance trade. JOS. STEAD, 342 Broadway Bldg.

FOR SALE—OR EXCHANGE—$2 ROOMING HOUSE, near Central ave., clearing $60 per month; running water in all rooms, furnishings A-1, will consider anything in exchange. R. D. HIST, 1021 Central Bldg. 14

FOR SALE—$2300 BUYS 40 ROOMS ON S. Spring, rent $200, 2 years' lease, house full; SPOKANE REALTY CO., 342 S. Main. 14

FOR SALE—ROOMING HOUSE, 20 ROOMS, must sell, $700, CENTRAL AVE. 20

FOR SALE—ROOMING HOUSE; SEE OWNER, 626 S. OLIVE ST. 16

FOR SALE—
Country Property.

FOR SALE—5 ACRES LOCATED ON ELECtric line. Good 4-room house, modern, barn, abundant water, set to alfalfa, fruit, 2 miles of city limits. Price $3500. Terms. J. H. BALLAGH & SON, 721 Central Bldg.

FOR SALE—OR EXCHANGE FOR CITY property, fifteen acres house near Pomona, mostly in table grapes; fine spring of water piped; also 160 acres, ten miles north of Santa Monica; $10 per acre. TREGONT, 1203 Court st. A5225. 14

FOR SALE—160 ACRE ALFALFA RANCH IN Kern county; good house, barn, corrals and fenced and ditch water right; small pumping plant; close to church, school and shipping point; if sold before April 1, price $65 per acre. G. R. KNIGHT, 634 S. Hill. 14

FOR SALE—LAND FROM ONE ACRE TO 40,000; all classes of land in all localities; some bargains; a boom in western lands is beginning; buy now and get the benefit of increase in prices. WISEL

FOR SALE— Country Property.

FOR SALE— LARGE TRACTS OF GOOD LAND IN THE SAN JOAQUIN VALLEY FOR COLONIZATION

WE HAVE ANOTHER EXTRA GOOD OFFERING.

WE HAVE EXCLUSIVE CONTROL OF THESE PROPERTIES.

1240 ACRES AT $9 ACRE, NOT FAR FROM CHOWCHILLA. This is a splendid body of land, adapted to various kinds of fruit and alfalfa, while grain does well on it. Lies on the line of the railroad that tract and it is believed that water can easily be obtained at a small cost. Railroad runs through the property. A good shipping station only 2 miles away. We are exclusive agents.

[illegible] TO 15,000 ACRES ON LINE OF RAILROAD. 320 FINER LAND IN VALLEY. PRICE $40 AN ACRE.

This comprises several pieces of different sizes, which are all nearly level. The soil is of highest grade, as level as a floor. Could be irrigated from wells. Electric power is within a few miles from Fresno. Water is produced at depths from 100 to 200 feet. Electric power for pumping purposes.

1280 ACRES, $25 ACRE, TWO MILES FROM STATION. This is a remarkably fine tract for fruit growing, alfalfa and other crops in inexhaustible quantities. A rare proposition of moderate size.

320 ACRES, $15 AN ACRE, CLOSE TO ANGIOLA. This land is priced very low in value and at less than half the price of the finest lands can be had for. The low price is that it belongs to an estate that must be sold at; capital purposes.

YESTERDAY WE SOLD THIS TRACT OF 11,000 ACRES IN TRACTS TO SUIT PURCHASERS. IT IS LOCATED IN MADERA COUNTY, ABOUT 15 MILES FROM FRESNO CITY, WHICH IS RAPIDLY AND SUBSTANTIALLY ADJOINING. LAST WEEK WE SOLD 1,000 ACRES OF THIS TRACT. IF YOU WANT TO BUY ONE OF THESE TRACTS OF GOOD LAND AT A GOOD PRICE, SHOULD ADVISE US TO PROMPT ACTION. IF YOU WANT TO BUY ONE OF THESE TRACTS OF GOOD LAND AT A GOOD PRICE, SHOULD ADVISE US TO PROMPT ACTION.

FOR SALE— 10,000 ACRES IN TULARE COUNTY, ON LINE OF RAILROAD. 320 FINER LAND IN VALLEY. PRICE $40 AN ACRE.

This comprises several pieces of different sizes, which are all nearly level. The soil is of highest grade, as level as a floor. Could be irrigated from wells. Electric power is within a few miles from Fresno. Water is produced at depths from 100 to 200 feet. Electric power for pumping purposes.

1280 ACRES, $25 ACRE, TWO MILES FROM STATION. This is a remarkably fine tract for fruit growing, alfalfa and other crops in inexhaustible quantities. A rare proposition of moderate size.

320 ACRES, $15 AN ACRE, CLOSE TO ANGIOLA. This land is priced very low in value and at less than half the price of the finest lands can be had for. The low price is that it belongs to an estate that must be sold at; capital purposes.

YESTERDAY WE SOLD THIS TRACT OF 11,000 ACRES IN TRACTS TO SUIT PURCHASERS. IT IS LOCATED IN MADERA COUNTY, ABOUT 15 MILES FROM FRESNO CITY, WHICH IS RAPIDLY AND SUBSTANTIALLY ADJOINING. LAST WEEK WE SOLD 1,000 ACRES OF THIS TRACT. IF YOU WANT TO BUY ONE OF THESE TRACTS OF GOOD LAND AT A GOOD PRICE, SHOULD ADVISE US TO PROMPT ACTION. IF YOU WANT TO BUY ONE OF THESE TRACTS OF GOOD LAND AT A GOOD PRICE, SHOULD ADVISE US TO PROMPT ACTION.

IN THE SAN JOAQUIN VALLEY

PIERCE & ANDERSON LARGEST LAND DEALERS IN THE SAN JOAQUIN VALLEY

HOME OFFICE 1102 J ST., FRESNO.

LOS ANGELES BRANCH OFFICE 324 MERCANTILE PLACE

FOR SALE— Country Property.

FOR SALE— LOOK THIS OVER EVERYTHING GOOD HERE. LAND! LAND!! LAND!!!

We are headquarters for the sale and fruit lands in the San Joaquin Valley. Large tracts or small acres, to suit the bargainer.

LINDSAY ORANGE LANDS a specialty. Big profits in the office for information. Excursion special rates.

CHOICE DAIRY RANCH

80 acres fine land.
1 good artesian wells.
6-room California house.
1 splendid barn.
15 acres alfalfa.
15 acres barley.
15 acres berries.
50 cords eucalyptus.
15 acres assorted fruits.

This fine ranch only 2 miles from Los Angeles and close to electric cars. A sure money-maker.
Price, $18,000, terms.

GOOD AND CHEAP

Just 10 acres fine sandy loam soil, 4 miles from city, near electric cars, all right level. Owner needs money, must get rich.

DANDY LITTLE FARM

About 22 miles from Los Angeles, close to electric cars; 10 acres good soil.
New 4-room plastered house, 2 flowing wells, windmill, tank, etc. This has been in alfalfa, and it is all right and a bargain at

FIND AN OIL

Ten acres alfalfa and water, plenty of water; 40 minutes from Los Angeles.
Price, $2500.

LOOK AT THIS

Here is the best thing we have today in an

IDEAL POULTRY RANCH

It is within 30 miles of an splendid country place.

JUST SEE WHAT IT IS

4 acres fine land, splendid corner, well improved, fine soil, 2 large fireplaces, 2 large water pipes all over place, good well, windmill, 2 tanks, 1 large grinder, alfalfa cutter, and other implements, 20 large chickens, 6 feet long, 3 feet wide, 2 large brooder houses, 2 incubators, 1 large 30-egg incubator, 1 large 240-egg incubator, 1 large 240-egg brooder, 1 large 240-egg brooder, 1 large 240-egg brooder

Reading Liners

FOR SALE—
Country Property.

FOR SALE—

I SELL THE EARTH.

R. S. BASSETT.

NEAR LOS ANGELES.

Not far from Electric car line, nearly 8 acres, being a first class ORCHARD HOME. Large modern house, well and pumping plant, lemon, orange and grape fruit trees brought in as income last season of over $1000, and same will increase as trees grow older. Magnificent view of valley and hills. Price $13,000.

—640 ACRES—

Near Tehachapi. County road through it. About 200 acres have been cleared. Good land for grain, apples and general farming. Price $20.

—2250 ACRES—

Near Visalia. 200 to 300 acres can be cultivated. Lots of timber on the land. Two streams, small house, large barn. Price $7.50 per acre.

—3000 ACRES—

In the San Joaquin valley, about 500 acres tillable. Climate suitable for oranges and lemons. Considerable white oak timber on the place. Price $7.50 per acre.

—4120 ACRES—

Near Corcoran. Only 1 1-4 mile from railroad. Splendid proposition to subdivide, artesian belt easily obtained, small well now flowing; near by land selling from $40 to $175 per acre. Big money to be made by a subdivider. Price $20 per acre.

—6700 ACRES—

Located up north, about 8 miles from Southern Pacific R.R. Fine land with the exception of 320 acres has been tilled and in grain. Fine proposition for eucalyptus culture, as has been demonstrated by trees now growing there, and of which we have pictures in our office. Price $4.50 per acre.

COME IN AND GET PARTICULARS.

R. S. BASSETT, L. A. R. B.
202½ So. Broadway. Rms. 207,208,219. 14

FOR SALE—
$15,000.
ELEGANT ALFALFA AND WALNUT RANCH.
DECIDEDLY A BARGAIN.

40 acres, finest kind of soil; THIS IS NO ORDINARY RANCH; it is splendidly located; right close to fine town and electric line; has good water, and DON'T ONE MORE FASHIONABLE FEATURE; IT IS ONE OF THE FINEST 40-ACRE TRACTS WE EVER OFFERED.

10 acres in good stand alfalfa; 19 acres set to finest walnuts, interset with fruit; 4-acre grape grove; also full-bearing orchard of fine variety; oranges and lemons.

20-H.P. electric pumping plant, 30 inches water; underground cement pipe line, distributing water entirely. A No. 1 in every respect; plans irrigated easily; enough water for three ranches like this; THIS IS ALSO SPLENDID ORANGE SOIL; ONE COULD MAKE A FORTUNE BY SUBDIVIDING OUT BALANCE TO VALENCIA ORANGES.

Good 7-room hard-finished house, bath, toilet, hot and cold water, beautiful pine trees in front; nice yard.

EVERYTHING IS INCLUDED; fine team mules, nice driving horse, all harness, large quantity of hay, grain and farming implements; wagon, buggy, cow, chickens, tools; fine large barn, 2000-gallon water tank, water piped all over grounds.

THIS IS NO ORDINARY BARGAIN; IT IS A GENUINE SNAP; only 45 minutes from Los Angeles; terms only $5000 cash, balance to suit.

WILLIAMS BROS. CO.,
236 Herman W. Hellman Bldg.,
Fourth and Spring sts. 14

FOR SALE—MODESTO LANDS.

20 acres good level land adjoining main interal, 4 miles east of Modesto on county road; price, $75 an acre, 1-3 cash, balance 3 years.

80 acres good land, 2 miles from Modesto on main interal, over 2 acres in beet; stand alfalfa, balance new; price $125 an acre, ⅓ cash; this ranch is a good one and a bargain; it will cut at least 400 tons of hay this summer.

25 acres 1 miles east Modesto, 2 houses, barn, set to fruit, 3 acres vineyard, 7 horses, all farming tools; price, $125 per acre; ⅓ cash, balance 1, 2, 3 years.

20 acres, well improved, 1 mile north of Modesto in high school district on main road, good house, small barn, well, 9 acres alfalfa, 11 acres fruit in bearing; horses, 3 cows, hogs, chickens, fine location and a property that will rapidly advance in value. Price $9000; terms. I may carry some money other places around Modesto; it's a good city and growing; lots of water; cost you last year from 60 cents to $1.25 per acre per year and take all you want.

C. L. PERRIN,
Room 205 Laughlin Bldg.
Phones A7803, Broadway 4703. 14

FOR SALE—SOME SNAPS IN SALT RIVER VALLEY, Arizona lands. 600 acres level; orange land, 8 miles from tosotoffice, $45 per acre; 80 acres Virgin orange land, $50 per acre, 4 miles from Phoenix; 40 acres cultivated orange land with water, fences and house, $2000; 160 acres cultivated alfalfa or fruit land with water, $30 per acre; also large and small ranches; write strictly A No. 1 orange growth in Southern California at reasonable figures. Write for particulars. F. J. BARR, Phoenix, Ariz. 14

FOR SALE—
$4000, 15 acres splendid land right on car line 25 minutes from Los Angeles; WE TELL YOU THIS AT A BARGAIN; $1000 cash, $1000 right now; it must be sold immediately; improved places all sides, right in town, on Broadway boulevard; SNAP; THIS IS THE YOU WANT TO MAKE SOME MONEY. Only need $1000 down, balance 7 per cent.

WILLIAMS BROS. CO., 236 H. W. Hellman Bldg., 4th and Spring sts. 14

FOR SALE—
20 acres, mountain ranch, running water, $400.

160 acres, mountain ranch, running water, $800.

160 acres fine level land, water 50 ft., 3 miles R. R., at Rosemond, Kern Co., $40.

10 acres with water, bearing fruit trees and cottage, Palmdale, $350.

BOORAM AND CO.,
405 Chamber of Com. Bldg. A6309. 14

FOR SALE—KERN COUNTY LANDS LOCATED near McFarland and Delano.

220 acres at $30 per acre.
320 acres at $25 per acre.
320 acres at $20 per acre.
320 acres at $15.00 per acre.

Also 1 fineres improved, joinink Cudahy ranch for $6000, on very easy terms. This is close to Los Angeles and a bargain.

J. H. GURMAN, 504 Mason Bldg. 14

FOR SALE—80 ACRES OF FINE ALFALFA land with good improvements, close to L. A., $4,000 cash will buy any part of it; must have money at once, for I am in need of it.

E. M. WHILTON, with
ALLEN C. ADY & CO.,
403 S. Broadway, Room 204.
Both Phones. 14

FOR SALE—$12,500. 13 ACRES IN THE heart of Covina orange district; full-bearing trees, walnuts, olives; 3 years old; 44 shares Azusa water stock, $2500 cash, balance (on or before) 4 years at 6 per cent. Will consider Los Angeles cottage or bungalow and some cash. An ideal home and a money-maker. F. P. HAWTHORNE, 625 Douglas Bldg., Azusa, Main 1926.

FOR SALE—FORECLOSURE OF MORTgage, 20 acres of land, 16 miles from Los Angeles, about 17 acres planted to apples, peaches and grapes; good 5-room house, plenty of water, ¼ mile from station, worth at least $250; will sacrifice for $1250; would exchange for lot. Call DR. RANDALL, 324 Mercantile Place.

FOR SALE—NEAR BURBANK ONE OF the best propositions on the market; either 10 or 20 acres; good soil; level; plenty of water; variety crops already in; only $150 per acre. Terms.

F. M. WRIGHT,
427 Chamber of Commerce. 14

FOR SALE—$10,000; 10-ACRE, 6 YEAR OLD A. B. Chetwin orchard, a snap. For sale, the finest 40-acre softshell almond grove at Whittier, produced 80000 last season. Price $44.00 cash, balance time or will exchange for L. A. income up to $50,000, balance time. L. G. ALLEN, 28 Zephyr ave., Venice. 14

FOR SALE—$200 ACRES; ONE OF THE best subdivisions in the country; has all been plotted, and joins town of 2000 population, and on two railroads; has good ditch water right; price only $20 per acre.

FRESNO LAND CO.,
207 Mercantile Place. 14

FOR SALE—OR EXCHANGE, 9¼ ACRES, fenced; in barley; cheap water; cement house, $1000 for acres, but will take considerable less for cash or part cash, and balance long time; near P. E. and S. P. R.R. C. E. STERNER, 1317 E. 27th st., L. A. 14

FOR SALE—160 ACRES GOOD ALFALFA land; 20 acres orange land; 80 acres hill land, for grazing and prospective oil; only $125 per acre; 1-2 cash; adjacent land, $250 per acre. C. V. GRAHAM, 403 Stimson Bldg. A6323. 14

FOR SALE—GLENDALE REALTY AT present prices is good; for climate, clean streets and people, none such elsewhere. THE GLENDALE REALTY CO. (Kelley & Varney,) will take pleasure in showing you real bargains. Vermont ave. car, new car line. Sunset phone Glendale 981. 14

FOR SALE—128 ACRES FINE ORANGE land, west of Anaheim; 1 mile from electric line; schoolhouse on the land; roads on each side; line right for subdivision; price $3200; liberal terms; will divide. Seen DANFORTH, with HORACE G. HAMILTON CO., 301 Pay Bldg.

FOR SALE OR EXCHANGE—RANCH, RIVerside county, 20 acres good fruit land, 60 acres hills, fine location for apiary. Address H, box 31, TIMES OFFICE. 14

FOR SALE—
Country Property.

FOR SALE—

IMPORTANT ANNOUNCEMENT

TO LAND BUYERS.

AN INVITATION TO BE OUR SPECIAL

GUESTS WITHOUT EXPENSE

TO

SAN JOAQUIN VALLEY'S

GARDEN SPOT.

We have a magnificent tract of 3000 acres of the deepest, richest and most productive soil in the whole famous San Joaquin Valley, which we are offering in farms of 10 acres up.

This land is all level as a floor and under a perfect system of irrigation from our own flowing artesian wells. It is free from all injurious alkali, marl or hardpan and produces phenomenal crops of alfalfa, wheat, potatoes, onions, beets, deciduous fruits, dairy products and others of all kinds.

FREE ROUND TRIP TICKETS

in our

SPECIAL CHARTERED CAR

Many land-seekers have taken trip after trip to different lands advertised only to return disappointed and out both time and money. In order to convince him of the truth of our claim that there is no richer, purer or more productive land than our Great HOMELAND TRACT, we have chartered a SPECIAL CAR and will furnish round trip transportation ABSOLUTELY FREE. This means that whether you purchase or not your trip will cost you nothing.

We do this because we know that anyone who is looking for the very best land in the whole State—land with water already developed and in the canals, and only $75 an acre (no more) on yearly or monthly payments—will realize that he has found it when he reaches our tract.

Our SPECIAL CAR will leave Saturday night, March 20th, returning again early Monday morning, and if you want us to reserve a place for you please call or write to us at once, as the space is limited.

HOMELAND IRRIGATED FARMS CO.,
902 SECURITY BLDG.,
Main 1726. F2350. Cor. 5th and Spring. 14

FOR SALE— BY R. J. WIDNEY.

NO. 1.

160 ACRES FOR $2500.

This is 160 acres of foothill land, In the San Fernando Valley, North of the town of San Fernando. Immediately adjoining The Los Angeles Olive Growers' Association. And within ¼ mile of Owens River conduit. Water can be developed easily. There is a well and spring on the place. GOOD OIL INDICATIONS. Easy terms.

I STRONGLY RECOMMEND THIS AS AN INVESTMENT OR SPECULATIVE BUY.

NO. 2.

AT $400 PER ACRE, $400.

12½ acres known as lot 97, of the Arcadia Acreage tract, in town of Arcadia. Fronts on Second ave.

Land has just been sowed to alfalfa. Water right, consisting of one share of water stock to each acre of land.

The company furnishing water is a mutual company

Having 700 INCHES OF WATER for 780 acres of land.

Cost to consumers, 1 cent per, miner's inch per hour.

This is one of the best water rights in Southern California.

Last sale in this locality was $425 per acre.

R. J. WIDNEY, 500-502 Lankershim Bldg. 'Phones—Main 8500. A9178. 14

FOR SALE — 160 ACRES LEVEL LAND with creek crossing it and domestic water at 16 feet, only mile and half from Santa Fe station, water at 16 feet, $22.50 per acre.

80 acres mile and half from Santa Fe station, water at 16 feet, $22.50 per acre.

80 acres level land and partly graded, one well down 400 feet, plenty water, some buildings, price $35,000; one-third cash.

127 acres alfalfa, 85-horse-power Western gas engine, 175 inches water, $21,000, easy terms.

160 acres adjoining the 127 level alfalfa land, which can be irrigated from same pumping plant, which is now sowed to grain. This 160 acres can be had at $75 per acre.

163½ acres right on Santa Fe track, with track into barn, 200x700 feet; another barn for stock and hay 67x75; 100 head Holstein-Jersey cows, 8-room house and 6-room house, 100 acres of this ranch cut 1900 tons alfalfa last year, 30 acres more are graded ready for alfalfa, and 50 acres sowed to grain. A 65-horse-power Western gas engine pumps 200 inches water from nine wells. Other runs across a portion of this ranch, making it a fine water proposition. With the land will go all machinery for raising and handling the alfalfa. The price and location of this ranch will interest you if you ask us for it.

WESTERN REALTY & INVESTMENTS CO.,
434 S. Hill st. F3614. Broadway 2470. 14

FOR SALE—2000 ACRES.

AT RIALTO.

$75 PER ACRE.

$150,000 FOR 2000 ACRES.

1280 acres of it as fine level soil as can be found.

None better for oranges.

720 acres water land.

Thirty-five inches water and 2,000,000 gallon cement reservoir; cost about $25,000.

Accessible? I should say so! Ten minutes' auto ride from San Bernardino; two miles to Los Angeles. Santa Fe runs through it—one mile of trackage. Electric road from Los Angeles (now building to North Cucamonga) will run through it—one mile electric railway frontage. Now in barley. Why not buy "the best?"

See owner.

No. 447 WILCOX BLDG.,
Terms ¼ cash, balance 5 per cent., 5 years.

FOR SALE—
$15,000.
STOP NOW TO THINK.
$1500 INCOME; IT'S A SNAP.

20 acres full-bearing Valencias, sweets and walnuts; LOCATED RIGHT IN THE HEART OF THE BEST ORANGE AND WALNUT SECTION IN SO. CAL. Adjoining groves held at $1000 an acre up. THIS IS A MAGNIFICENT PROPERTY, AND WORTH EVERY DOLLAR TODAY OF $20,000. Trees in splendid condition, and loaded with fruit; family orchard; also 5-room house, nice large rooms, hard finished; bath, hot and cold water, toilet, veranda two sides, elegant ornamental and shade trees; in fact, a most showy place, beautiful grounds; cement walks, lawn; very large, fine barn, outbuildings; THE SOIL IS A SUPERIOR SANDY LOAM, very rich.

WATER in abundance for irrigation; cement ditches; place irrigates perfectly. IF YOU WANT A GENUINE SNAP, AND A PLACE WITH A HANDSOME INCOME, HERE IT IS. Short distance from Los Angeles. $5000 cash, balance 3 years, 7 per cent.; STOP TO THINK, WHAT BETTER CAN YOU ASK?

TRY—WILLIAMS BROS. CO.,
236 Herman W. Hellman Bldg.,
Fourth and Spring sts.

FOR SALE—BIGGEST BARGAIN EVER OFFERED.

22 acre orange and general fruit ranch, close to Escondido; eight acres full bearing, oranges, one acre apples, one acre peaches, balance miscellaneous fruit, buildings, well, windmill, tank, water stock, with right, only $3250, for a few days. A ROYAL SNAP. It won't last. You must hurry.

Forty acre peach orchard, buildings, water stock, close to Ontario, only $8000; ½ cash.

Fifteen acres close to Ontario, only $2000, ½ cash.

Another, fifteen acre tract, near Ontario, only $1700.

Six 4-acre tracts on Euclid avenue, Ontario, $850 each; easy terms.

Ten-acre full bearing orange ranch, choice, near Ontario, $12,500; easy terms.

Twenty acre orange ranch, two miles from Ontario, with water and buildings, $10,500.

We have special bargains and buys in choice orange and alfalfa ranches, close to Ontario, on easy terms. Get a ranch and own your own home.

Phones F1853. IDEAL REALTY CO., Broadway 2227. 300 Severance Bldg., Cor. 6th and Main. 14

FOR SALE—$1500. BEST 6-ACRE RANCH near Los Angeles at such a price; close in and in the country; my water is free and independent. A strictly first-class alfalfa ranch; good 6-room house; fine big barn; out-buildings and fences. Sixty full bearing ORANGE AND WALNUT TREES; any amount eucalyptus; full set farming implements; might consider all stock. If you want a snap, write or jump on the Santa Ana electric car and come to Artesia. You will not be disappointed. Better telephone me first. M. A. COOK, Artesia, Cal. Home phone 1151. 14

FOR SALE—
Country Property.

FOR SALE—
$30,000—PERFECTLY ELEGANT COUNTRY HOME, WITH NICE INCOME.

5½ acres, RIGHT IN TOWN, only 45 minutes from Los Angeles, one block from station; all in full-bearing walnuts; good $1200 crop; ELEGANT LOCATION; SUPERIOR TREES; FINEST SOIL; IMPROVEMENTS COST $5000.

7-room handsome home, gas, electricity, water, telephone; HOUSE GOOD ENOUGH FOR THE MOST RESTRICTED RESIDENTIAL SECTION OF LOS ANGELES; hardwood floors, beautiful bathroom, lavatory and light fixtures, and just recently completed; cement walks and curbs; handsome stable; water piped all over. We cannot say what a beautiful home this is; as clean and neat as a whistle; IT'S THE HANDSOMEST COUNTRY PROPERTY WE EVER ADVERTISED. Fine neighbors right close, all around; high school, stores and churches; every city convenience. YOUR WIFE WON'T OBJECT TO THE COUNTRY IF SHE HAS THIS MAGNIFICENT HOME. Terms $5000, or all cash, or long time if wanted. WILL TAKE A GOOD HOME IN LOS ANGELES UP TO $4000 IF HALF AS GOOD AS THE HOUSE ON THIS RANCH, balance mortgage, 7 per cent., long time. THIS IS YOUR OPPORTUNITY.

WILLIAMS BROS. CO.,
236 Herman W. Hellman Bldg.,
Fourth and Spring sts. 14

FOR SALE—
$14,000; ALFALFA RANCH WITH MODERN IMPROVEMENTS.

40 acres; level; rich mellow soil; will grow anything; lays beautifully on nice corner; close to Electric Line and nice town, only 35 minutes from Los Angeles.

6-room strictly modern home; elegant bath; hot and cold water; nice veranda; big rooms; all conveniences; cement walks; lawn; beautiful flowers; any one might be proud of this for a country home. Fine pumping plant; abundance of water, and piped all over place; fine variety fruit; grapes, walnuts; berries; garden; everything ready to step right into this paying ranch; horses; wagon; harness; farming implements; 6 fine cows; 250 chickens (no more) on yearly or monthly payments—will realize that he has found it when he reaches our tract.

WILLIAMS BROS. CO., 236 H. W. Hellman Bldg., 4th and Spring sts. 14

FOR SALE—

BARGAIN—$6400—160-ACRE RANCH, LOCATED 2 MILES FROM TOWN, KERN COUNTY; ALL IN WHEAT. CROP GOES TO PURCHASER. WILL TAKE $2000 CASH. BALANCE 1 AND 2 YEARS. CROP SHOULD NET PURCHASER $2500; WATER FOR IRRIGATION COSTS $1 PER ACRE. FOR SALE AT THIS PRICE ONLY FOR 5 DAYS.

TULARE & KINGS COUNTY LAND CO.,
307 KERCKHOFF BLDG., 6TH & MAIN. 14

FOR SALE—

FINE WALNUT GROVE.

20 ACRES. PRICE $350 PER ACRE.

15 acres set to young walnuts; some other fruits;

RICH GARDEN SOIL

and all under high state of cultivation.

Six-room house, barn, granaries, etc., and

Modern Pumping Plant.

Close to interurban line. 25 miles from Los Angeles; in Orange county, and near three thriving towns.

THIS IS A GENUINE BARGAIN.

14 509 Central Bldg., 4th and Main sts.

FOR SALE—

$40 PER ACRE.

160 acres, splendid alfalfa and fruit ranch, in Riverside County, 1500 elevation, no frost or fog, 4 miles from railroad, 1 mile from school, all under cultivation and in crop, 120 acres in, wheat, 20 acres in oats, 4 acres in olives, house, large barn, corral, chicken houses well, windmill and tank, water for irrigation and domestic use at 18 feet; horses, cow, chickens, turkeys, wagon, buggy, all implements necessary to run the ranch; $40 an acre, which will include total crop, stock and implements; $2400 can remain on the ranch at 7 per cent. interest; balance cash. This is the best buy in Southern California.

J. C. RIEGER, Sole Agent,
4621½ South Broadway. Rooms 18 and 19.
Main 5323. F8125. 14

FOR SALE—

CHOICE FRUIT AND GARDEN TRACT.

10 acres of proven productiveness and fertility; price $200 per acre, with water. Suitable for all kinds of fruit and vegetables and

IDEAL WALNUT LAND.

Within 20 miles of Los Angeles on Interurban Ry., in Orange county, and with all the advantages of a California rural home. Profitable from the start. Values rapidly increasing and prompt action imperative.

COOK & BOSCHE,
14 509 Central Bldg., 4th and Main sts.

FOR SALE—1700 ACRES OR LESS RICH valley land near ETIWANDA, encircled by 20,000 acres orange groves and vineyards. Two railroad stations, electric road now building. Prices low. Owner sold main ranch and is retire.

F. WITTRAM, St. Bernard Hotel, San Bernardino, Cal. 14

FOR SALE—

BUY 5 OR 10 ACRES
FULL-BEARING APRICOTS
AND BEARING PEACHES.

Located in San Fernando Valley, on main line S. P. R.R., just below Owens River reservoir site; the thrifty trees 9 years old.

$250 TO $300 AN ACRE.

ONE-THIRD CASH, BALANCE 6 PER CENT.

THIS IS YOUR CHANCE TO
HOMESTEAD LAND & BUILDING CO.,
Contractors & Builders—Real Estate Brokers.
14 504-506 I. W. Hellman Bldg.

FOR SALE—A GOOD ONE.

$7500—ONE OF THE FINEST 15-ACRE HOME PLACES IN THE COUNTRY, RIGHT NEAR THE ELECTRIC LINE AT SANTA ANA. FINE 5-ROOM COTTAGE, FINE PUMPING PLANT, LOTS OF FRUIT AND BERRIES. 10 ACRES IN ALFALFA; IT'S WELL WORTH THE MONEY. TERMS. CHOATE & STUMPF,
200-201 PAY BLDG. MAIN 1197. A6483. 14

FOR SALE—560-ACRE WHEAT AND STOCK ranch in Riverside county, Cal. Four springs on ranch; none fully developed. Plenty of water near surface. Good ranch buildings, 7 miles to market. About 250 acres in crop, wheat and barley. Personal property, consisting of horses, cattle, bees, machinery, blacksmith outfit, with place if desired, $25 per acre for ranch with crop on it. Owner will accept exchange to value of $4000. CHARLES E. SALISBURY, 605 H. W. Hellman Bldg. 14

FOR SALE—

HOMESEEKERS, ATTENTION!

Do you know that oranges, lemons, figs and other southern products grow in the Sacramento Valley? Do you know that good land can be had there for $70 to $100 on EASY TERMS? Write for our booklet on Malton Colony near Orland or call at our office. CALIFORNIA COLONY CO., 65 Kearney st., San Francisco. 20

FOR SALE—
$300 per acre; some of the finest Valencia orange soil in California, adjoining some superior orange groves; leveled perfectly for irrigation; plenty water; right close to town; THIS IS AS BIG A SNAP AS THERE IS IN SOUTHERN CALIFORNIA. 6 to 8 acres; part cash, balance 3 years, 7 per cent.

WILLIAMS BROS. CO., 236 H. W. Hellman Bldg., 4th and Spring sts. 14

FOR SALE—FINE 10-ACRE RANCH IN Pomona, ¼ full bearing best peaches, other good crops, finest soil, 6-room house and furniture including piano, horses, wagons, buggies, chickens and other stock. Implements, good water stock. All at low price for quick sale of $3000. $2200 cash, easy terms. This is a bargain. Must sell. Apply OWNER, Box 103A, Route 2, Pomona. 14

FOR SALE—$20 ACRES, $17.50 PER ACRE; good level land with water right, at railroad station, well adapted for any kind of farming.

FRESNO LAND CO.,
207 Mercantile Place. 14

FOR SALE—$10 PER ACRE, 1280 ACRES ON S. P. R.R., and close to city of Fresno; good alfalfa or eucalyptus land; lots of good water.

FRESNO LAND CO.,
207 Mercantile Place. 14

FOR SALE — 160 ACRES NEAR WASCO, fine for alfalfa, or dairy; schoolhouse within ½ mile; only $12.50 an acre cash; no trade; price adjoining land $40 an acre. See DANFORTH, with HORACE G. HAMILTON CO., 301 Pay Bldg. 14

FOR SALE—ALFALFA RANCH; 12 ACRES in fine stand alfalfa, with plenty of water, ¼ mile to electric line and on good roads. Boulevard; near Los Angeles and Pasadena. Only $600 per acre; easy terms. CHAS. H. HUBBARD CO. suite 716 Security Bldg. 14

FOR SALE—LIVINGSTON COLONY LANDS in 20-acre tracts. The best proposition in the San Joaquin Valley today. Also land where the crops pay for the land. Right along the railroad, close to market. Write MARSHALL TILDEN, Livingston, Cal. 14

FOR SALE—OR EXCHANGE—San Diego county, at $30 per acre; mtg. $4345 at 6 per cent.; equity $4000.

ROBERT MITCHELL CO., 312 W. 3rd st. 14

FOR SALE—
Country Property.

FOR SALE—78 ACRES, WEST OF ANAheim; fine land; PLENTY OF WATER; 1 mile from electric line; finest of orange land, alfalfa or anything else. Schoolhouse on the land; will divide; price $250 per acre. See DANFORTH, with HORACE G. HAMILTON CO., 301 Pay Bldg. 14

FOR SALE—720 ACRES RICH LAND IN Tulare county, $30 per acre. I am forced to sell this land; absolutely the best bargain anywhere. OWNER, 913 Union Trust Bldg. 14

FOR SALE—$2500; 10 ACRES RICH BEAN and fruit land, 6-room house, barn, water, Montalvo, Ventura co., $700 cash, balance mortgage, payments. A8124. Main 3740. CHAS. W. STEWART, 605 Grant Bldg. 14

FOR SALE — 5-ACRE RANCH NEAR COvina, 3 miles, and city; good house, stock, etc., $2600 cash, balance long time. MRS. M. HOOVER, Room 304, 312 W. 3rd st. 14

FOR SALE—RELINQUISHMENTS AND ASsignments. Have few choice filings, Imperial and Yuma valleys; parties will sell cheap. 401 CENTRAL BLDG., Sixth and Main sts.

FOR SALE—HAVE 80 ACRES BEST LAND in Delano, $75 per acre. Fine for oranges. Small cash payment or trade for residence. Main 5079. 1230 S. FIGUEROA. The Lee-Dickson Co., 1230 S. Figueroa. 14

FOR SALE—160 ACRES IMPROVED PRIME land, 3 miles from city building purposes, near Tucson, Ariz. Either will be sold on easy terms at $100 an acre. J. P. L., Santa Monica, Cal.

FOR SALE—WALNUT ORCHARD, FULL bearing, 10 acres near city, $900 per, and 10-acre ranch, Baldwin Park, $2500, or exchange for vacant city property. Owner, 615 BROADWAY CENTRAL BLDG.

FOR SALE—WALNUT GROVE, 10 ACRES, 17-year-old trees, house, barn, shrubbery and other fruit trees, plenty water; must have; ABRAHAM SINGER, 104 Jr. Arc. 64. Phone 29169.

FOR SALE—COME TO ESCONDIDO, THE sunkissed vale. Good as Riverside, Orange, lemon, grape, eucalyptus and grain lands. Prices $50 to $150 acre. Also improved ranches. White L. B. HOOPER, Escondido, Cal.

FOR SALE—SCHOOL LANDS IN THE MOST fertile valley of Southern California, $4 to $12 per acre; also a few choice pieces of gov't irrigated land; plenty of water. OSBURN LAND CO., 605 Chamber of Commerce.

FOR SALE—PRETTIEST AND BEST MOUNtain ranch in Southern California; all kinds of fruit and vegetables grow without irrigation; income $1000 per year. Address CAPTAIN FIELD, 140 N. L. st., L.

FOR SALE—20 ACRES EUCALYPTUS, ONE mile from Santa Ana, 4½ acres, 3 years old; 4½ acres, 2 years old; balance, 1 year old; 60 per cent. stand. Address OWNER, 144 W. 17 st., Santa Ana, Cal.

FOR SALE—TEN ACRES FRUIT LAND; outside corporation, Ontario, half in full-bearing fruit trees. This year's crop goes with sale; part cash, balance time. Address W. E. GIPSON, 1024 Santee st., L. A.

FOR SALE—10-ACRE SOUTH OF ONtario, $1500; terms. Orange fruit of this year's crop goes with the land. P. V. HOWARTH, 653 Pacific Electric Bldg. Phone 1759.

FOR SALE—15 ACRES NEAR CITY. $3500; will take part trade.

250 acres alfalfa, plenty water, $16,000.

STEWART & JOHNSON,
436-5 Mason Blk.

FOR SALE—COUNTRY HOME AT SACRIfice; 6 acres citrus fruit, net 10 to 15 per cent.; fine crop included; 10-room modern house; $7500, half cash. BOX 553, Corona, Cal.

FOR SALE—FINE 10-ACRE RANCH, 15 miles from city. Cottage, pumping plant, etc. Price $7000. Easy terms. G. ELDRED, 621 W. 16th st.

FOR SALE—COUNTRY HOME AT SACRIfice; 6 acres citrus fruit, net 10 to 15 per cent.; fine crop included; 10-room modern house; $7500, half cash. BOX 553, Corona, Cal.

FOR SALE—20 ACRES GOOD LAND; 5-room house, furnished; all implements, wagon, two buggies, one cow and chickens; 1¼ miles south of Garden Grove. Price $5000. Santa Ana, Cal. Owner, R.D. 1, BOX 11. 14

FOR SALE—ORANGE, LEMON AND WALnut land for $300 per acre; will raise vegetables; bargain.

RYDER & MILLER CO.,
600 S. Spring st. 60

FOR SALE — WELL-IMPROVED 10-ACRE fruit and chicken ranch with modern 6-room cottage, located in Santa Clara county near San Jose, Cal. Address J., box 100, TIMES OFFICE. 14

FOR SALE—BEAUTIFUL SAN GABRIEL Valley, 1 to 5-acre lots, $10 down and $10 per month, free water; 20 miles from city, on electric car line. J. W. FINNEY, room 4, Orpheum Theater Bldg., 227 S. Spring st.

FOR SALE—160 ACRES, HILL AND VALley land, in Los Angeles county; good for stock, fruit, poultry, bees and consumption; water and timber abundant. A. E. MEIGS, 829 Venice ave., Ocean Park, Cal. 14

FOR SALE — 40 ACRES OF THE BEST kind of eucalyptus land, 5 miles southeast of Ontario, only $40 per acre cash.

E. A. MILLER,
14 201 Bryson Block.

FOR SALE—200 ACRES IN GRAIN, SIX miles from good town, San Joaquin Valley, $40 per acre, finest soil in the valley.

J. G. MUNHOLLAND, Agt., Main 1620. 401 Exchange Bldg., corner 3rd and Hill. 14

FOR SALE—80 ACRES OF FINE ORANGE land at Delano, Tulare county; all in wheat; $60 per acre cash for quick sale.

C. L. SIMMONS,
14 123 S. Broadway.

FOR SALE—RELINQUISHMENT OF 160 acres land, adjoining railroad and depot, to trade for house and lot, in or near Los Angeles, and pay some cash. E. CUNEY, 406 Chamber of Commerce Bldg. 14

FOR SALE—BEST 10-ACRE ALFALFA ranch in State; well fenced; good buildings 5 flowing wells; also chicken ranches. See me for bargains. RAND, 422 Bryson Blk. 14

FOR SALE—SEVENTY ACRES CHOICE alfalfa land, well located, near railroad; plenty water to be had by pumping. Apply to owner, G. H. SAWYER, Riverside.

FOR SALE—1-5 ACRES, CALIF. HOUSE, berries, chicken yard, etc.; plenty water, at Bell; $1600 cash or terms. WILLIAMS, Niles Station, Whittier line.

FOR SALE—20 ACRES ON SANTA ANA electric, $3250; 10 acres, $1750; 10-acre corner, coast, $300 up. Owner, B. H. HIBS, 1754 W. 22nd st., L. A. telephone 71497.

FOR SALE—$10,000. 22 ACRES OF LAND ten miles from Los Angeles, balance unimproved. This is a desirable piece of property and cheap. SINCLAIR, 111 South Broadway. 14

FOR SALE—20 ACRES CHOICE ALFALFA land, $2200, terms to suit. SINCLAIR, 111 S. Broadway. 14

FOR SALE—FIVE ACRES, A BARGAIN if taken soon. Riverside Station Salt Lake Railroad. Phone Boyle 2111. P. V. HOWARTH. 15

FOR SALE—OR TRADE, MY EQUITY OF $500 in 2½ acres and new 5-room modern house; will take $300. W. H. AMMON, 54 E. Pico.

FOR SALE—40 ACRES, RIVERSIDE CO., $1400; $500 cash, balance on easy terms. P. A. STANLEY, 1629 Berendo st., Los Angeles. 14

FOR SALE—BARGAIN; 400 ACRES WATERbearing orange land, near Riverside, on railroad; $40 per acre; terms. Address K, box 274, TIMES BRANCH OFFICE. 14

FOR SALE—TEN ACRES, GOOD ORANGE with water; Covina car line; must sell this week; $2400. G. W. CANNON, Baldwin Park. 14

FOR SALE—10 ACRES BEST FRUIT LAND room house, furnished; all implements, wagon, two buggies, one cow and chickens; 1¼ miles south of Garden Grove. Price $5000. Santa Ana, Cal. Owner, R.D. 1, BOX 11. 14

FOR SALE—ORANGE, LEMON AND WALnut land for $300 per acre; will raise vegetables; bargain.

RYDER & MILLER CO.,
14 600 S. Spring st. 60

FOR SALE — WELL-IMPROVED 10-ACRE fruit and chicken ranch with modern 6-room cottage, located in Santa Clara county near San Jose, Cal. Address J., box 100, TIMES OFFICE. 14

FOR SALE—BEAUTIFUL SAN GABRIEL Valley, 1 to 5-acre lots, $10 down and $10 per month, free water; 20 miles from city, on electric car line. J. W. FINNEY, room 4, Orpheum Theater Bldg., 227 S. Spring st.

FOR SALE—160 ACRES, HILL AND VALley land, in Los Angeles county; good for stock, fruit, poultry, bees and consumption; water and timber abundant. A. E. MEIGS, 829 Venice ave., Ocean Park, Cal. 14

FOR SALE — 40 ACRES OF THE BEST kind of eucalyptus land, 5 miles southeast of Ontario, only $40 per acre cash.

E. A. MILLER,
14 201 Bryson Block.

FOR SALE—200 ACRES IN GRAIN, SIX miles from good town, San Joaquin Valley, $40 per acre, finest soil in the valley.

J. G. MUNHOLLAND, Agt., Main 1620. 401 Exchange Bldg., corner 3rd and Hill. 14

FOR SALE—80 ACRES OF FINE ORANGE land at Delano, Tulare county; all in wheat; $60 per acre cash for quick sale.

C. L. SIMMONS,
14 123 S. Broadway.

FOR SALE—RELINQUISHMENT OF 160 acres land, adjoining railroad and depot, to trade for house and lot, in or near Los Angeles, and pay some cash. E. CUNEY, 406 Chamber of Commerce Bldg. 14

FOR SALE—BEST 10-ACRE ALFALFA ranch in State; well fenced; good buildings 5 flowing wells; also chicken ranches. See me for bargains. RAND, 422 Bryson Blk. 14

FOR SALE—SEVENTY ACRES CHOICE alfalfa land, well located, near railroad; plenty water to be had by pumping. Apply to owner, G. H. SAWYER, Riverside.

FOR SALE—1-5 ACRES, CALIF. HOUSE, berries, chicken yard, etc.; plenty water, at Bell; $1600 cash or terms. WILLIAMS, Niles Station, Whittier line.

FOR SALE—20 ACRES ON SANTA ANA electric, $3250; 10 acres, $1750; 10-acre corner, coast, $300 up. Owner, B. H. HIBS, 1754 W. 22nd st., L. A. telephone 71497.

FOR SALE—$10,000. 22 ACRES OF LAND ten miles from Los Angeles, balance unimproved. This is a desirable piece of property and cheap. SINCLAIR, 111 South Broadway. 14

FOR SALE—20 ACRES CHOICE ALFALFA land, $2200, terms to suit. SINCLAIR, 111 S. Broadway. 14

FOR SALE—FIVE ACRES, A BARGAIN if taken soon. Riverside Station Salt Lake Railroad. Phone Boyle 2111. P. V. HOWARTH. 15

FOR SALE—OR TRADE, MY EQUITY OF $500 in 2½ acres and new 5-room modern house; will take $300. W. H. AMMON, 54 E. Pico.

FOR SALE—40 ACRES, RIVERSIDE CO., $1400; $500 cash, balance on easy terms. P. A. STANLEY, 1629 Berendo st., Los Angeles. 14

FOR SALE—BARGAIN; 400 ACRES WATERbearing orange land, near Riverside, on railroad; $40 per acre; terms. Address K, box 274, TIMES BRANCH OFFICE. 14

FOR SALE—TEN ACRES, GOOD ORANGE with water; Covina car line; must sell this week; $2400. G. W. CANNON, Baldwin Park. 14

FOR SALE—10 ACRES BEST FRUIT LAND room house, furnished; all implements, wagon, two buggies, one cow and chickens; 1¼ miles south of Garden Grove. Price $5000. Santa Ana, Cal. Owner, R.D. 1, BOX 11. 14

FOR SALE—ORANGE, LEMON AND WALnut land for $300 per acre; will raise vegetables; bargain.

RYDER & MILLER CO.,
14 600 S. Spring st. 60

FOR SALE — WELL-IMPROVED 10-ACRE fruit and chicken ranch with modern 6-room cottage, located in Santa Clara county near San Jose, Cal. Address J., box 100, TIMES OFFICE. 14

FOR SALE—BEAUTIF

FOR SALE—
Suburban Property.
GLENDALE.

FOR SALE—

GLENDALE. GLENDALE. GLENDALE.

THE NEW ELECTRIC LINE COMPLETED.

THE THINGS YOUR PURSE CAN REACH.

Does the Bank pay you 12 per cent.?

$1250 per acre improved 15 acres; water galore.

4 acres, $1500 per acre; apricots and peaches, 2½ shares water per acre piped on ground; 1-3 cash, balance 1, 2 and 3 years, 7 per cent.

4 acres, $1250 per acre; peaches and plums; water piped on ground; 2½ shares per acre; 1-3 cash, balance 1, 2 and 3 years, 7 per cent.

All these properties on car line.

$2500, modern 5-room house, ¾ acre ground, 2 blocks from car line; $1500; balance 1, 2 and 3 years 7 per cent.

$1750, new 4-room cottage, finely furnished; barn, horse, harness and buggy. Lot 50x150; close to car line.

Come to us for lots, acres and houses. We have that which will satisfy and make you money.

JOHN A EPPINGER,
Phone, res., 3063 Sunset. 6th near Glendale ave. Phone Office, 3461 Sunset. Glendale. 14

FOR SALE—A BEAUTIFUL HOME PLACE in Glendale. New house, 5 rooms, all modern conveniences; cement walks. Lot 150x280. House has all the modern California "built-in" features, coved ceilings, chiffonettes, cabinet kitchen, etc. Yard has 10 fruit trees, fine water, flowers, magnificent scenery. Really it cannot be surpassed at our price, $5500, with a less price for ALL CASH. Let us show this to you today.
PARKER & STERNBERG, Electric Depot, Glendale.

ORANGE LAND—SEVEN ACRES with electric road along the north line. Good roads on the south line. Fine location and view. This is a real snap, at $2000, or will sell half. See this today. PARKER & STERNBERG, Glendale.

EASY PAYMENTS will buy our good lots and homes. Will meet you on a fair basis, and will be glad to talk to you about easy terms. We offer some good lots, 50x135, for $525, at $10 per month, and the cement work is in too, with fine neighborhood, near cars, and good front. See any day. PARKER & STERNBERG, Glendale.

For Sale—SIX-ROOM HOUSE, with 2 lots, modern, 1 block from electric, fine home place, 1 block to school; lots 102x153 to alley. Price is only $3600, or will sell one lot and house for $1750, terms, or will take a good vacant lot up to $600 in trade. We offer some good bargains in Glendale. See us for trades any day.
PARKER & STERNBERG, Glendale, Cal.

FOR SALE—
$2500—$2500.

A BIG GLENDALE BARGAIN.
THIS IS GENUINE.
Modern 6-room cottage and barn, mantel and grate; electric lights; range connected; hot and cold water, porcelain bath and lavatory; separate toilet; living-room, dining-room, 3 bedrooms, bathroom, toilet-room, 3 closets, screens, barn, box stall, carriage-room and corral, driveway and water piped over property; lot 64x183 ft.; south frontage; 86-ft. paved street; cement sidewalks and curbs, opposite new $80,000 high school; No. 1017 W. Fifth st., corner Magnolia. Brand new, fresh paint, varnished, electric depot and business section; insured title given and insurance indorsed over to purchaser; price $2500, on cash, balance to suit purchaser; no trades. Will throw in the floor coverings, shades, curtains, 3 stoves, electric fixtures and all new.
MORE BARGAINS.
New Victor Victrola music box, cost $200; will take $125; $50 worth records free.
Gentle horse, harness and buggy, cost $225; will take $75. Come any time. OWNER on place, 1017 W. Fifth st., corner Mary st. 14

FOR SALE—
LIST OF BARGAINS.
TO CHOOSE FROM.
A new 5 room bungalow, modern in every detail, 50 foot lot; 1½ blocks to car line; street work paid for, price $2200.
Another 5 room modern cottage, 1½ blocks to car; $2300.
$1850, new 5 room modern fine home, rooms large, only $4000.
10 room modern, 2 acres ground, plenty of fruit and shade, beautiful grounds, $15,000.
A 7 room modern house, cellar, barn, etc., lot 50x150, $4250.
Here is a bargain; 132x150, and one of the most artistic bungalows in Glendale, has 6 rooms, large porches, and modern in every particular, fine shade and fruit trees; lot fenced, street work in and paid. Only $4250, or fine, fine homes, all around, price $6250, come in and see photo and talk it over with us.
SIMMONS INV. CO.,
407 GROSSE BLDG. 14

FOR SALE— BY R. J. WIDNEY.
GLENDALE.
AT $1000 PER ACRE, $1000.

2½ ACRES ON THE HIGH GROUND AT GLENDALE.
THIS PROPERTY FRONTS ON OAK STREET, JUST SOUTH OF KENSINGTON ROAD; 10 MINUTES' WALK FROM CAR LINE AT END OF BRAND BLVD. $1 BRINGS IN EACH $1 SHARE OF WATER IN THE COMPANY THAT GOES WITH THE LAND. $2000 CAN BE BORROWED ON THIS PROPERTY.
WE BELIEVE THIS TO BE THE CHEAPEST PIECE OF PROPERTY THAT CAN BE PURCHASED IN THIS NEIGHBORHOOD, AND UNHESITATINGLY RECOMMEND IT AS A GOOD BUY.
R. J. WIDNEY, 106-502 California Bldg.
Phones A8178, Main 5300. 14

FOR SALE—THE NEW CAR LINE IS IN. Come to Glendale by Eagle Rock line. Take 14 stop here on Broadway.
FOR SALE
Lots half block from car line, $700.
5-room modern house, half block of car line, terms, $2500.
1 1-2 acre, house 24x30, modern. A big bargain, $2750.
Lots on 6th street, 1-3 cash, $450.
FOR EXCHANGE.
House and lot, well located, Ocean Park, and 40 acres improved San Fernando valley. Want lemon grove.
CORONA
A good business and house and large lot. Want ranch, Covina way.
5-room house, modern, close in for city. 407 W. 6th st., Glendale.
R. A. BLACKBURN. 14

FOR SALE—FOOTHILL SUBURBAN HOME place 84 North Glendale, containing 5.38 acres set to navel oranges, 15 years old. Trees are in first-class condition. Property is the northwest corner of 6th and Oak sts. Has house, modern plumbing and electric lights. 4 blocks west of electric car at Casa Verdugo. The place is an ideal suburban home, 20 minutes from 6th and Broadway, with an income and ready for subdivision. Price $16,000; ¼ cash, balance 4 years, per cent. See MR. WILLIAMS, 204 I. W. Hellman Bldg., 411 S. Main st. 14

FOR SALE—
GLENDALE—
Modern house on large lot, being 75x200. Would make fine chicken ranch or small truck garden. Good water; fine soil, 20 rods to trees. Good healthful location. Price $3000.
R. S. BASSETT, L.A.R.B.
202½ So. Broadway. Rms. 207,208,210. 14

FOR SALE—GLENDALE; 5-ROOM COTTAGE, (furnished if desired;) lot 112x128, or 112x278, large barn, hen houses, corrals, running water, chickens, implements, variety of fruits; 1 block from car line; street work done; cheap for cash; terms if desired. Other lots $400 up. See OWNER, 200 E. Second st., east of Adams st. 14

FOR SALE—MODERN COTTAGE, 5 LARGE rooms, hall, pass pantry, front and rear porches and cellar; lot 99x175, nice lawn, flowers, barn, etc. Street work done, a fine home at a sacrifice, $3250. O. A. LANE, 725 Grosse Bldg., corner 4th and Spring sts. Main 6324. 14

TO LET—ONE 6-ROOM AND ONE 5-ROOM cottage, nearly new, modern improvements; one block from car line; near Casa Verdugo; on Central ave.; large lots, suitable for chickens.
C. M. WALTMON, Owner;
Phone 641. Glendale.

FOR SALE—BY OWNER, ¼ ACRE, CORNER, 2 blocks from Glendale car line, 20 minutes' ride; 51 well assorted 4 year fruit trees, 5-room house, bath, pantry and closets. Wired for electricity. Plenty of outbuildings. Price $2250; $1000 cash. PHONE Sunset, GLENDALE 234.

FOR SALE—2 FINE BUNGALOWS, WITH absolutely finest style finish, fixtures and plumbing. These will be sold on easy payments or less for cash. See owner, H. O BROOKS, corner First and Louise. Tel. Sunset Glendale 807. 14

FOR SALE—A MODERN 5-ROOM HOUSE, furnished (including a fine piano,) or unfurnished. Lot 60x145 feet; 20 orange trees, nice chicken corral and house. Apply to owner, 1021 SEVENTH ST., Glendale. 14

FOR SALE—2 ACRE AND 3 ACRE TRACTS north of Casa Verdugo, only a few left, $60 per acre, half cash, balance easy. O. A. LANE, 725 Grosse Bldg., corner Spring and 4th sts. Main 6324. 14

FOR SALE—A NICE LITTLE HOUSE ON 4th st. Lot 42x296. This is a bargain at $1800 and very desirable property. Address F. W. M'INTYRE, Glendale. Both phones Glendale 851. 14

FOR SALE—GLENDALE, COR. ON CENTRAL, 82x150. J. F. MARTIN, JR., Main 3320. A6252. 209 Grant Bldg. 14

FOR SALE—
Suburban Property.
GLENDALE.

FOR SALE—GLENDALE HOMES AND acreage. Yes US daily at electric depot; 2 rigs, 2 phones. Good trades for L. A. PARKER & STERNBERG. 31

FOR SALE—$650, FINE, SIGHTLY LOT, IN beautiful Glendale, choice location, 18 large, handsome orange trees. 122 DELTA BLDG. Phone A7267. 14

FOR SALE—BY OWNER. BEST LOCATED lot, Glendale, Burchett st., near Brand, 51K 154 ft; 115 MERCHANTS' TRUST BLDG. Phone A7267. 14

FOR SALE — FIVE-ROOM MODERN BUNgalow, $2900; easy terms, or will rent. H. A. REED, Vine st., Glendale. Home 274. 14

FOR SALE—GLENDALE. $900, 2 ROOMS, 2 lots, central location; special snap. M. M. DAVISON & SON, 204 Wilcox Blk. 14

HOLLYWOOD—
For Sale, Exchange or Rent.

FOR SALE—
BRAND NEW BUNGALOW.
Eight rooms; large living room, dining-room, bedroom, kitchen and breakfast room on first floor; three bedrooms and bath upstairs; hardwood floors, beamed ceilings, fireplace; beautiful fixtures; broad cement porch; a very artistic place in a splendid neighborhood. Lot 80x150, west of Hotel Hollywood and north of Prospect ave. Price $8000. Better see this at once.
W. C. CAMPBELL & CO.,
14 Opposite Hotel Hollywood.

Hollywood, the ideal foothill suburb overlooking the city and the sea. 25 minutes from Los Angeles, 5 minute car service, 5 2-3 cent fare, population 4000. Home of the famous flower parade, Feast de Lasgen.
See panoramic and hundreds of other Hollywood views. Information, free maps, folders, and tickets to those wishing to look at property. C. H. LIPPINCOTT & CO., first floor, Times Branch Bldg., 531 S. Spring st., L. A. 14

FOR SALE—OR EXCHANGE—
N.E. corner of Vermont and Benefit, large lot, 7-room modern house, elegant location, 2 large vacant lots near this property; 7½ acres at Toluca, fine fruit; owner non-resident; will sell easy terms or exchange. Ferris property preferred. Take Hollywood car to Vermont avenue, 5c fare; south to Benefit. OWNER at house Sunday and Monday. Phone Main 2256. 14

FOR SALE—JUST A FEW MORE CHOICE lots left in the Lincoln tract of beautiful Hollywood; oiled streets, curbing and sidewalks in, water and electric light in every lot. Payments $50 down, balance monthly; 5 per cent. discount for cash; 20 per cent. discount for building. Reference, any bank. $2950.
BRADSHAW & CO.,
A1117. 604 Merchants' Trust. 14

FOR SALE—THE BEST 10 ACRES OR LESS in Hollywood, close to center; magnificent view; will make finest wealthy home place around Los Angeles or subdivide at big profit; orange, lemons and other fruit and decorative trees; shrubs and flowers; 6-room house, barn, etc.; terms. A. W. CLEAVER, owner, 214 National Bank Bldg.

FOR SALE—OWNER IN IOWA IS DESirous of closing out his interest in artistic and up to date 1½ story 7 room bungalow in Hollywood, near car; will sacrifice for quick sale, easy terms, fine large walnut, peach and lemon trees on lot, 80x185. See owner's representative at 421 GROSSE BLDG. Broadway 1229. 14

FOR EXCHANGE—OR SALE—6-ROOM, new, modern bungalow, on corner lot, 50x175; ample room for another bungalow; good location; street work and cement sidewalks in; garage $1500; want good Hollywood lot and cash for equity. Address G, box 37, TIMES OFFICE.

FOR SALE—5-ROOM HOUSE, NEW AND modern, large east front lot, only ½ block from Prospect ave. Owner built for home, but find he must sell. Will sell quickly for $2750, but he says put it $4750 for quick sale. ZIEGLER, 218 S. Broadway, room 425.

FOR SALE—A FINE 60-FOOT BUILDING lot, east front, located between Prospect and Franklin aves. Here is a chance to get in a good location at a sacrifice and gain. Call corner MORGAN PLACE AND PROSPECT AVE., Hollywood. Phone 28026. 14

FOR SALE—5-ROOM BUNGALOW, JUST finished, and splendid neighborhood. Price $2500, nothing easy it for less than $2600. Owner going to Portland; better see this at once. ZIEGLER, 218 S. Broadway, room 425. A9737.

FOR SALE — FINEST HOME BUILDING site in Hollywood, 200x300 feet. Mountain to ocean view; building restrictions; northeast corner Finley and Bronson aves., East Hollywood. Phones Main 8274, Home 10124. Los Angeles.

FOR SALE—FORCED TO SELL MY MODern 7-room home; large lot, close to car and foothills; cheap at $5500; accept $4500; half cash. Bargain in lot 20x140, close to Sunset; street work in and paid. Worth $675; accept $525. Call BROADWAY 1987, or HOME 10124.

FOR SALE—VERY CHEAP THE FRAME building, southwest corner Prospect and Cahuenga avenues, to be removed at once as owner intends building on property. Inquire of E. W. TWIST, in building. 19

FOR SALE—MY 5-ROOM COTTAGE, WITH nearly ¼ acre of ground, 321 Grace st., Hollywood, 3 blocks north of De Longpre's, overlooking Hollywood and all the valley to the ocean; price $2500; easy terms.

FOR SALE—2 ACRES IN CHOICEST PART of Hollywood foothills, close to car; bungalow, orchard, flowers, shade trees, Jersey cow, chickens, fuel, poultry, everything for home. $3500; clear; terms. Address owner, 504 N. HIGHLAND AVE., Hollywood. 14

FOR SALE—EQUITY OF $900 IN THE FINest building lot in city, for spot cash; will make big sacrifice. Must have cash before April 1. Address G, box 62, TIMES OFFICE. 14

FOR SALE—A FIRST-CLASS BUILDING lot in very best part of Hollywood. Very large, level lot. Best offer takes it. If you want a big bargain hunt this up. Address G, box 60, TIMES OFFICE. 14

FOR SALE—BY OWNER, 1 BLOCK FROM the car line, a large level lot, 50x150; cement sidewalks; owner leaving city. LUCY C. HARPER, 2240 San Marino st. West 2670. 14

FOR SALE—$1000. A LARGE LEVEL LOT, 50x150, near the corner of Cole and Santa Monica sts. Ask for terms. Cement sidewalks in and paid for. LUCY C. HARPER, 2240 San Marino st. West 2670. 14

FOR SALE—ONE OF THE FINEST 7-ROOM homes in Hollywood, every modern improvement, only 3 blocks from the famous "show place," at hard times price. No trades. See owner, 402 CHAMBER OF COMMERCE. 14

FOR SALE—SEE THOSE 4 SPECIAL VALues we advertise on first page, Real Estate Section; it's worth while. Hollywood maps, folders and information at 531 S. Spring st. C. H. LIPPINCOTT & CO. 14

FOR SALE—BY OWNER, 5-ROOM BUNGAlow; modern, improved street; 1st house north of Prospect, on Grace. Address 1124 GRACE.

FOR SALE—WHAT MORE DO YOU WANT? Make offer on large lot, Highland ave., Hollywood, one block Union High School; terms. BOX 123, Monrovia. 14

FOR SALE—FURNISHED OR UNFURNISHED seven-room bungalow, modern; north of Prospect, in Hollywood. Address L, box 203, TIMES BRANCH OFFICE. 14

FOR SALE—AT SACRIFICE, LOT 60x200, ON Western ave. Owner, 132 N. WESTERN AVE., Hollywood. 14

FOR SALE—EAST FRONT LOT. BEST part of West Hollywood 50x160 feet. $1250. See OWNER, 113 Merchants' Trust Bldg. Phone A7267. 14

FOR SALE—7-ROOM COTTAGE; LOT 85x170, center of city, a bargain. Owner going north. Address J, box 91, TIMES OFFICE. 14

FOR SALE—UP TO DATE BUNGALOW IN beautiful Hollywood. OWNER, 823 CARLTON WAY. 14

FOR SALE—CORNER LOT 65x150 FEET. Crescent Heights, West Hollywood, $775. See owner, 414 CHAMBER OF COMMERCE

SIERRA MADRE.

FOR SALE—OR EXCHANGE—
Beautiful suburban home in Sierra Madre, containing one acre set to finest navel oranges, lemons, grape fruit and deciduous fruits in full bearing and best condition. Good plastered house; also stone cooling-house, chicken-house, etc.
Mountain water, under high pressure, piped over entire place, and 12 shares of water stock included. Get off at Sierra Madre trolley, walk north on Mountain Trail two blocks to Laurel. First house west of Mountain Trail, on north side of Laurel; $5000 cash, or will exchange for clear city income.
OWNER, Phone 2353, or 2219 S. FLOWER. 14

FOR SALE—120x220 ON CENTRAL AVE., with 6-room house, barn, etc.; fruit and shade, at $5000.
67½x165 feet; business lot; 360 feet from postoffice, at $1000; lots further away are held at $25 per foot.
Splendid 50-foot residence lots at $200 each.
Write for booklet of views and information.
A. S. MEAD, Sierra Madre. 14

FOR SALE—I HAVE SOME OF THE BEST improved acreage property in Sierra Madre from $2,000 to $10,000 and see me. N. L. HOSMER, Sierra Madre.

HIGHLAND PARK.

FOR SALE—$40; FINE NEW, 2-STORY CORner residence; finished in latest and best style; 6 large rooms; stable in rear; 180 ft. retaining wall. F. HAKE, 5450 Hub st., Highland Park.

GLENDORA.

FOR SALE—4 ACRES CHOICE LAND WITH water, 3 acres set to Valencia oranges, 1 acres navel oranges; five room house, good location, price $3600. We have several good buys in 5, 10 and 20 acre orange groves. See Glendora before you locate. BAKER & ENGELHARDT, Converse Block, Glendora. 14

FOR SALE—
Suburban Property.
ALHAMBRA.

FOR SALE—
Bargains in orange groves and home places in and around Alhambra. 20 acres within one mile of the Covina line, half lemon and orange. The income has been better than $2500 per annum for several years. Owner will take $22,000 and will take part and clear city property.
15 acres, half navels and half valencias, in the Sunny Slope section. This is a fine property, price $14,000.
20 acres on the corner, not entirely planted, but it is a splendid place for oranges and will make a beautiful home. There is now about $10,000 worth of buildings on this place. Price $16,000.
10 acres with nine live oaks, only a quarter of a mile from the car line, the cheapest property in the valley for the location. Price $7000.
6 acres on the main road to San Bernardino, less than half a mile from the Covina line; has about 150 navel orange trees, other deciduous fruit, some bare land, good seven-room house, splendid home for $15,000.
4 acres in oranges, right in the heart of Alhambra, with a five-room bungalow; splendid east fronting, fine view, etc., a place that may be worth $80,000 in a short time. Our price is $10,000. We have other small places which we will submit upon call.
HOUSES.
The beautiful home place on Huntington Drive, close to Oneonta Park Station; 9-room new house, modern in every respect, barn and garage; cemented drives, etc. Lot is 324x185. The price of this property has been reduced from $15,000 to $9000, and the owner wants to sell at once.
9 rooms, two baths, hardwood floors, everything modern. This house has never been lived in. Within a block of the car line. Lot is 50x160 feet, price $4000. More ground can be had if needed.
Good new bungalow, beamed ceilings, built-in bookcases, buffets, fireplace, white enameled bathrooms; gas and electricity can be had; plenty of barns, chicken houses, fruit, etc. Lot is 90x189 feet, fronting east, only 200 feet from the car line. We ask $6500 for this property, but it must be sold at once. Come and see us and make offer. We have smaller houses and bungalows at all prices, which we would be glad to show.
LOTS.
Fine acre lots, 102x264 feet, close in to town, $750 net. 80x200, $900.
100x230, fine valencia orange trees, street work all done, gas, etc. $1200 net.
50x150 feet, $450 and up.
A fine corner lot, 96x150 feet, with a small house, 48x24 feet on the rear; gas and water in; will sell for $1250, $400 cash, balance $15 a month.
2 1-4 acres, the last one in the tract, and it is very cheap, suitable for suburban home, only $1200. We have a number of other bargains in all classes of property. Call and see
ALHAMBRA REALTY COMPANY, 613 Central Bldg., 6th and Main, or 8 E. Main st., Alhambra. Telephone 4037, or 88735.

FOR SALE—HOUSES.
7-room house on Bushnell ave., near Dos Robles. This place was built for a home and is strictly modern in every detail, with hardwood floors, and, in fact, the best material that money would purchase, and the price will attract you, $4150.
6 rooms. Cove ceiling, bath, gas and electricity; on a beautiful street near car line, Price $2500; $500 cash.
3 lots on 1st st., one of the best streets in Alhambra, making 100x150 feet, for $1750.
2½ acres, fine soil and good water right, $12500.
BUTTERBAUGH REALTY CO., 507 Grosse Bldg. F1762. Main 3822; and Alhambra. 14

FOR SALE—SEVERAL FINE GARDEN plats, 1, 2, 3, 5 and 10 acres; fine, very choice homes, with fruit and flowers; Alhambra has no saloons. Alhambra has four schools and churches. Alhambra has a clean city government. Alhambra has fine mountain water and air. Alhambra is the choicest city in Calif. for homes. Come and let us show you. D. A. ROSS & CO., 25 W. Main. 14

FOR SALE—$300 UNDER VALUE IF SOLD soon, one or two acres, strictly modern 5-room bungalow, gas, cobblestone porch, 4-1 basement, fine 2-story barn, chicken corrals, lawn, shrubs, flowers, fruit and berries of all descriptions; one walking distance to car; only 20 minutes to city; price $3000; terms. Take Covina car to Garfield ave., go south one block, east two blocks, then south to fourth house, right-hand side. 14

FOR SALE—WE ADVERTISE BARGAINS only; see M'LEAN & MARSH for Alhambra homes. Large, well-located lots, good suburban acreage. Large list of orange and lemon groves.
McLEAN & MARSH,
204½ West Main St., Alhambra.
Get off car at Second St. 20

FOR SALE—NEW, BEAUTIFUL 6 LARGE room cottage, all polished floors, handsome electric fixtures, cement cellar, small barn, all fenced, everything complete and modern; one short block from car line; price $3250, easy terms. See OWNER, 110 S. Monterey, ALHAMBRA LUMBER CO.

FOR SALE—ALHAMBRA BUNGALOW, SIX rooms, modern story and a half in center of town, close to street cars, large lot, chicken corral, 100 rose bushes, price only $3750, for quick sale. Deal with owner, 734 SECURITY BLDG., L. A. 14

FOR SALE—ORANGE, WALNUT AND ALfalfa ranches in the San Gabriel Valley; fine suburban homes in and around Alhambra our specialties. BUTTERBAUGH REALTY CO., 507 Grosse Bldg. F1762. Main 3822 and Alhambra. Office Home Tel. Bldg.

FOR SALE—BEAUTIFUL HOME SITE, 75x150, among the best residences of Alhambra. Price $2000, reduced to $1750. Must sell at a sacrifice. THOMAS, 516 Grant Bldg. Phone A1567. 14

FOR SALE—AT A BARGAIN; 7 ACRES IN bearing walnuts; house, barn, outbuildings complete; just outside city limits of Alhambra on Garfield ave. (Covina line.) See H. WITTUM, owner, on premises. 14

FOR SALE—MARK THIS.
Large lot, 8 room modern house at a bargain, terms; and other good buys.
F. E. SHOEMAKER, 221 Wright & Callender Bldg. F1771. Main 4683. 14

FOR SALE—NEW 5-ROOM COTTAGE, CORner Marguerita and Howett st., $2200; easy terms. ALHAMBRA LUMBER CO.

EAGLE ROCK.

FOR SALE—
EAGLE ROCK.
STEADILY FORGING AHeAD.
On Sundays, things may look quiet in Eagle Rock, but go out any week day and observe the actual amount of house construction and public improvements going on.
In its NATURAL advantages for your home site, Eagle Rock has never been surpassed, and the conveniences and comforts of the city are rapidly being constructed in every direction.
NOTE THESE FACTS.
LOCATION—Six miles from First and Spring.
ALTITUDE—650 to 1000 feet.
SOIL—Sediment loam and decomposed granite.
WATER—The purest in the State and plenty of it.
CAR SERVICE—Through cars of the L. A. Railway Company.
BUILDING SITES—Magnificent views in every direction; 124 feet deep.
IMPROVEMENTS—The best street work that can be constructed; all free of cost.
It is immaterial to us whether you look over our property first or last, but for your own advantage before making any investment in Eagle Rock, we suggest that you call at our Eagle Rock office and allow our representative, Mr. Bourne, to drive you over our properties.
FIFTY-FOOT LOTS FROM $250 UP.
ACRE LOTS FROM $650 UP.
EASY TERMS.
We sell more Eagle Rock property than all other agents combined.
"IT PAYS TO SEE US."
EDWARDS & WILDEY COMPANY,
220-224 Laughlin Bldg.
Eagle Rock office at the end of the car line in bank building. H. S. BOURNE in charge. N.B.—Take Eagle Rock car on Broadway.

FOR SALE—$300; QUARTER-ACRE LOTS, large fruit and ornamental trees, one block from street cars, in choicest residence section of Eagle Rock; street work completed, with cement curbs and walks, water piped; terms, $15 cash and $5 month. Also lots on Sycamore ave., half block from cars, $250. Tel. East 2044, Home Glendale 542. J. A. GATES. 14

FOR SALE—ARE YOU LOOKING FOR A delightful home at reasonable price? See this. Beautiful cedar shingle bungalow, handsomely finished, located on gentle slope, west of car line on Ridgway avenue. Fine old pepper trees. Grand mountain views. House 32x36; lot 50x165. Price $2250; easy terms. Owner leaving. 'PHONES EAST 2301, F1242.

SAN GABRIEL.

FOR SALE—NEW, MODERN CEMENT house, with almost 2 acres; all set to table grapes, berries, family orchard, barn and chicken corrals; 1 block south Country Club; lot 50x165 to alley, on car line; close in, at Monrovia; 6-foot Kilfer cultivator, in good condition. J. L. STAFFORD, San Gabriel.

FOR SALE—HUNDREDS OF RANCHES IN oranges, walnuts, alfalfa and garden land, with big income and good improvements; lots for homesites on easy terms, from half acre up. See JOHN REIFER. Take Covina car to San Gabriel blvd., 2 blocks south. Tel. Sunset Suburban 459. 14

INGLEWOOD.

FOR SALE—A BARGAIN, 2 LOTS 50x150; 3-room cottage, outbuildings, chicken fences, 22 full-bearing walnut trees. Corner 108 TUS AVE. and MANGO, INGLEWOOD, C. M. S., P. O. Box 21. 14

CASA VERDUGO.

FOR SALE — FINE NEW BUNGALOW near car line; has built in bookcases, writing desk, china closet, linen drawers, etc.; electric fixtures; plumbing. Owner, 108 NORTH LOUISE. Tel. Sunset Glendale 802. 14

ALTADENA.

FOR SALE—A BEAUTIFUL CORNER IN Altadena, 100x162 ft.; makes 2 nice building lots; 2 shares water stock; a snap if taken at once; terms. Address OWNER, 821 Tennessee st., L. A. 15

FOR SALE—
Suburban Property.
SOUTH PASADENA.

FOR SALE—

"BUY SOUTH PASADENA WAY."
$10,000.
Here is a beauty seven-room artistic Bungalow grounds 100x175, must sell, terms. $9000.
Nine room, two-story, on one of the finest corners at Oneonta Park, terms. $7500.
A dandy six-room; lot 80x160. $3200.
A five-room modern bungalow lot 55x150 to alley, close to Short Line. $1750.
Five-room cottage, right at Short Line, big lot 50x150, this is a snap. $2200.
Here is a chance to save paying rent, nice little California house, fruit trees and shrubbery all in walk, gas and electricity; lot 50x150, half block from car line. See this. $1200.
lot 60x175, Oneonta Park Way. $1200.
Lot 50x175 "Oneonta Park Way." $600.
Lot 52x154, east front, near car line. We can arrange terms on any the above to suit you; if this is not what you want, see "US."
NATIONAL INVESTMENT COMPANY,
14 211 Central Bldg., L. A. F4609.

FOR SALE—
$1750—BUY IT, IT'S ALL RIGHT, $1750.
High, sightly corner, east front; one block from new High School building, 100x175; easy payments.

$1250—BUY IT, IT'S ALL RIGHT, $1250.
Attractive 6-room, California bungalow, convenient to schools, churches, etc., high, sightly, east front lot, 50x150.

$2500—BUY IT, IT'S ALL RIGHT, $2500.
Extra choice east front lot in beautiful Oneonta Park, 80x200, adorned with 2 very fine native oaks; this lot is what you might term as preferred stock, offered for less than par.
FAGG-DUBLIN CO.,
Fair Oaks ave. and Mission st.,
South Pasadena. 14

FOR SALE—
$4350—BUY IT, IT'S ALL RIGHT, $4350.
Just put on the market, one of the most artistic and complete 6-room bungalows ever erected in South Pasadena; a rare creation of beauty and convenience combined, situated one block off the Pasadena Short Line, in the best select residence section; high-grade oak flooring in living-room, dining-room and den, built-in bookcases, large built-in buffet, etc.; solid brass hardware and fixtures; lot 60x165; choice selection of fruit trees. EXTRA GOOD VALUE.
FAGG-DUBLIN CO.,
Fair Oaks ave. and Mission st.,
South Pasadena. 14

FOR SALE—1126 MOUND AVE. NEW ARtistic 6-room bungalow, beautifully finished, fine electric fixtures, tile fireplace, beautiful mantel, gas. "Lot 50 feet frontage. Price $3500; easy terms. Would consider lot as first payment.
1130 Brent ave., 6-room bungalow, new and very attractive, artistic electric fixtures, oak floors, white enamel buffet kitchen and pantry, gas. Lot 50x126. Price $3500; easy terms. Would consider lot as first payment. H. N. GIFFORD, 129 South Broadway, or 1119 Fair Oaks, South Pasadena. 14

FOR SALE—
Three lots near Huntington Blvd. I want to close up with the owner, and will sell at a bargain. Lots are improved with fine, mature orange trees; gas, electricity and telephones on street. The best buy in or about city government. Alhambra has fine soil, plenty of water and air. Alhambra is the choicest city in Calif. for homes. Come and let us show you. D. A. ROSS & CO., 25 W. Main. 14

FOR SALE—BY A. C. ONG CO., MISSION and Fair Oaks; one of the finest vacant corners in South Pasadena, 65x150; only 2 blocks from Short Line cars, at street work done; $1200; terms if desired; this lot is well worth $1800; owner must sell at once. We can sell this week a finely located modern 6-room 1½-story bungalow; large east-front lot, one block from car line; only $4250; terms $500 cash, balance like rent. Owner leaving for East. 14

FOR SALE — SACRIFICE, $300 UNDER value; 5-room Cal. house; lot 100x215; near Mission and Fair Oaks. $500 cash, bal. easy. New 5-room bungalow for rent, $20 per mo. New 5-room bungalow, $500 cash, bal. easy. Lot 50x150, $650. Worth $1200. Chas. Ion.
F. J. DOLAN & CO.,
Cor. Mission and Fair Oaks, South Pasadena. 14

FOR SALE—BY OWNER, MY 16 ROOM new modern home, 100 feet east frontage; price $5000; terms, $2000 will handle it; 18 minutes to center of city; 2 blocks from car fare. Take Pacific Electric Oak Knoll, Monrovia, Glendora or Sierra Madre car to Milan station in Oneonta Park; go 1½ blocks south to 1571 MILAN AVE. 14

FOR SALE—
BY OWNER, MY HOME AT
La Cresta Station, on Pacific Electric, 200 feet south of Alhambra road, fronting east on Huntington blvd.; 8-room strictly modern bungalow, very attractive, nearly half-acre lot; a bargain for quick sale; reasonable terms. Come and see. 14

FOR SALE—A MODERN TWO-STORY, 7-room residence ½ block from Dos Robles station on Santa Fe; a bargain and can sell for $500 cash, balance easy payments, nothing like this in this section. See A. R. BROWN, with S. F. Wuest at Dos Robles Station. 14

FOR SALE—FINE EAST FRONT LOT, 50x150 ft., half block from Huntington Drive in choicest part of Oneonta Park section. Cheapest lot on street. For particulars address K, box 58, TIMES BRANCH OFFICE. 14

FOR SALE—ARTISTIC, MODERN BUNGAlow, with large beautiful grounds. Will make terms, and might trade for Los Angeles. Call and see it at 1425 OAK ST., SOUTH PASADENA. Owner, F. E. SCHAAD. 14

FOR SALE—BY OWNER, 1364 HUNTINGton blvd., Dos Robles station, Oneonta Park, 5 room modern bungalow, a beauty. 50 foot front lot. 14

PASADENA.

FOR SALE—LOCATED WHERE THINGS are doing. An orange grove with modern 6-room house, a home and money maker. At $10,000, the biggest bargain in this select neighborhood. Buy now and make money in two years, besides having home and income.
Also nine-room modern house on the beautiful West Side, at $10,500. A home or money maker. Rented until October at $150 per month. R. H. WIER, 6 Stanton Bldg., Pasadena. 14

FOR SALE — S.W. CORNER MOUNTAIN and Hill, Pasadena; 10 acres; 10-room house, 5 minutes' walk from North Loop car; every 20 minutes; 10 minutes' walk from Jefferson School. Mt. Lowe and Echo immediately north. Admirably adapted for the erection of a mansion or for subdivision. Price $25,000 net for same, under lease for 10 years. Building house, lot and outhouses. Apply CAPT. SUTTON, owner, or estate agents. The above property will be taken off the market after April 13.

FOR SALE — ON SOUTH GRAND AVE., nine-room modern house, built less than two years; 2 baths, 5 sleeping rooms, large basement, furnace; east front, fine view. This house was built for a home less than two years ago, but owner was suddenly called East and is very anxious to sell. Price is $10,000, but we are instructed to submit offer. GRABLE & AUSTIN, owner's agents, 37 S. Raymond, Pasadena. 14

FOR SALE — OR EXCHANGE—MODERN seven-room house in best of condition, furnished or unfurnished; lot 60x200; 14 full bearing fruit trees, shade trees, flowers, etc.; barn and shingled shed; fine residence or income property. Owner non-resident and anxious to sell. Would consider desirable city property in exchange. Inquire on premises, 591 N. EL MOLINO AVE., Pasadena. 14

FOR SALE — NEAR THE MOUNTAINS, close to Pasadena; nearly 2 acres, with lots of fruit, shade trees, etc.; horse, carriage and farming tools; good new house; nicely furnished. Price $2700. Going away. Water free. Apply to owner, MRS. JOHNSON, 1208 S. Spring st. If you are looking for health this is the place. 14

FOR SALE—BARGAIN; 10-ROOM BUNGAlow, near Ford Place, Pasadena, close in block from High School, furnace heat, all conveniences, large lot, with garage; flowers, fruit, etc.; terms to suit purchaser. Apply OWNER, 25 Ford Place, Pasadena. 'Phone Home 2612. 14

FOR SALE — LISTEN. PROPERTY WILL advance in prices. Why not buy now and live in America's paradise? It costs no more. Homes to suit everybody. PEOPLE'S REALTY CO., Chamber of Commerce Bldg., Pasadena. 14

FOR SALE — BEAUTIFUL 8-ROOM MODern home, fine location, large lot (75x150) to alley; 2-room house in rear, large variety of fruit and flowers. Will
I built this for my home. See owner, 884 N. FAIR OAKS AVE., Pasadena. 14

FOR SALE—AT SACRIFICE TO SETTLE estate, modern 7-room bungalow, with bath, stone wall and cement walks; barn, large brooder house and gas machine; lot 132x286; in Pasadena. Address E, box 41, TIMES OFFICE. 15

FOR SALE—NORTH MADISON AVE., NEAR Colorado; modern 2-story residence; hardwood floors, large fireplace; 5 bedrooms; 2 bathrooms; east-front lot, 60x200; garage and shed; $7000 cash, balance easy terms. Address P.O. BOX 696, Pasadena, Cal. 14

FOR SALE—5-ACRE FULLY EQUIPPED stocked chicken ranch, equity $2500. Terms. Would exchange for L. A. cottage or grocery. GUARANTEE REALTY CO., Citizens' National Bank Bldg. A7128. 14

FOR SALE OR EXCHANGE—HIGH CLASS property on South Lake ave. near Colorado st. Want Los Angeles. Address owner, 125 SOUTH LAKE AVE., Pasadena. 14

FOR SALE—OR LEASE—LOW RENT, ELEgant home, 7 rooms, with cooking range, acre ground. See SNOWBALL SULLIVAN. Phone 90. 14

FOR SALE—
Suburban Property.
PASADENA.

FOR SALE—
On beautiful Belfontaine ave. we have for sale one of the choicest building sites at a price that should attract the attention of any one looking for a home or investment proposition of this much admired avenue. The lot is 81½x288 to a 15-ft. alley, and fronts north. On this property is a combination barn and garage fitted with box stalls for horses and room for three automobiles; the grounds are highly improved, fourteen varieties of fruit, 70 trees, well kept lawn, etc. KELLOGG & CO., Mission and Fair Oaks, South Pasadena. Phone Main 8284. 14

FOR SALE—HIGHEST OFFER BEFORE March 15 gets my $500 equity 5-room modern bungalow, 860 N. Euclid, Pas

Idaho Reclamation Riders

FOR SALE—
Lemon and Orange Groves.

FOR SALE—
ORANGE AND LEMON GROVES.
BY R. J. WIDNEY.

NOTE: I handle the entire real estate business of one of our heaviest citrus buying and shipping concerns.

These people own hundreds of acres of orange and lemon orchards, and have their own packing-houses in a large number of fruit-growing districts.

I am privileged to get information regarding orchards and orchard values from their various local managers.

The following properties have been investigated and recommended by the manager at the point where the groves are located.

3 AT CORONA, 4.

No. 1.

$7500.
5 acres 10-year-old navels,
½ mile west of town on Main st.
Trees in good condition.
Ample water.
No improvements.
Owner will take $650 per acre for this orchard and retain present crop. Terms cash.

No. 2.

$7800.
12 acres navel oranges,
Full stand of trees,
In good condition.
Ample water.
No improvements.
20 shares Temescal Water Co. stock go with this property.

No. 3.

$8500.
9½ acres orange orchard.
6 acres 12-year-old navels.
1½ acres 7-year-old sweets.
Full stand of trees.
All in good condition.
Small house, value $600.
Ample cheap water.
Net income 1906, $1260.
Net income 1907, $1700.
This year estimated $1500.
Terms $2500 cash, $3000 mortgage.

No. 4.
A SPECIAL. A SPECIAL. A SPECIAL.
IN SAN FERNANDO VALLEY.

$13,000. $15,000. $15,000.

ONLY $800 PER ACRE, $800.

25 acres 10-year-old
Lemon, orange and apricot orchard,
Located on the high ground,
Near San Fernando.
17½ acres 10-year-old lemons,
2½ acres 10-year-old navel oranges,
4 acres Royal apricots.
1 acre vacant.
Best of soil.
Has own well and pumping plant.
Small house and barn.
Very heavy summer crop of lemons now setting.

I CONSIDER THIS TO BE THE BEST BARGAIN I HAVE EVER OFFERED AND THE CHEAPEST CITRUS PROPERTY ON THE MARKET TODAY.

No. 5.

7 BARGAINS AT SAN DIEGO, 7.

The manager at San Diego has sent me a list of good, cheap properties. These properties range in price from $6000 to $20,000. And at from $450 to $1000 per acre.

IF YOU WANT CITRUS PROPERTIES IT WILL PAY YOU TO CALL AND SEE ME.

R. J. WIDNEY, 600-602 Lankershim Bldg. Phone 10379. Main 3500. 14

FOR SALE— BY R. J. WIDNEY.

A SPECIAL. A SPECIAL. A SPECIAL.
IN SAN FERNANDO VALLEY.

$15,000. $15,000. $15,000.

ONLY $800 PER ACRE, $800.

25 acres 10-year-old
Lemon, orange and apricot orchard,
Located on the high ground,
Near San Fernando.
17½ acres 10-year-old lemons,
2½ acres 10-year-old navel oranges,
4 acres Royal apricots.
1 acre vacant.
Best of soil.
Has own well and pumping plant.
Small house and barn.
Very heavy summer crop of lemons now setting.

I CONSIDER THIS TO BE THE BEST BARGAIN I HAVE EVER OFFERED AND THE CHEAPEST CITRUS PROPERTY ON THE MARKET TODAY.

R. J. WIDNEY, 600-602 Lankershim Bldg. Phone Main 3500. A9279. 14

FOR SALE—
GOOD ORANGE LAND
WILL MAKE YOU RICH.

The good orange land is at Monte Vista in the center of the orange district. It is only an hour from Los Angeles on two rail roads. It is only ten minutes from Pomona and half a mile from Ontario's business center. Groves all around us will at $1000 net up to $2000 an acre. One packing house there shipped 182 carloads last season. All vegetables do well and pay handsomely. Primoso rhubarb has returned a revenue of $1000 per acre. Go where results are certain and where you take no chances. Go where the most beautiful scenic surroundings make life a pleasure.

COME AND SEE IT FOR YOURSELF.

5 ACRES FOR $1250.
QUARTER CASH, BALANCE 3 YEARS.
OR $10 DOWN AND $10 PER MONTH PER ACRE.
EXCURSIONS TWICE DAILY AND SUNDAY.

CALL OR WRITE FOR HANDSOME COLOR PLATE FOLDER.
EMIL FIRTH,
329 W. 4th st., bet. Broadway and Hill.
You're safe at Firth's.
Main 3542. Home A4256.

FOR SALE—$15,000, 10 ACRES, 5 ACRES ORANGE, ¼ full bearing, ¼ 3 years old; good house, barn, water, implements; income $60,000 next year. This will buy in the State. ¼ cash, balance mortgage.

For Sale—$13,000, 5 acres navels, full bearing, 5 years old; 5-room house, barn, windmill and tank; 2 horses, cow, chickens, wagon, surrey, implements, fine location; income $2500 per year. ½ cash; add terms.

For Sale—$13,000; ½ cash, balance terms. 15½ acres fine young trees, coming in bearing; profit guaranteed next year. Good improvements. This is fine prospect for an investment, as big money can be made in short time.

C. G. BARNES, 305 Mason Bldg.
For Groves.
Phone: Broadway 1542. 14

FOR SALE—9 ACRES, ORANGE GROVE, close to Lordsburg; the finest orange section. 10 acres Valencias, 25 acres in Navels, 2 in lemons; half of the Navels picked and sold, balance of crop on place from $7000 to $10,000 good with ranch; fine new 8-room house, modern, team and all working tools; price $9,000. $25,000 cash will handle it.

10 acres of Navels in excellent condition, $4000 crop now on trees; 6-inch pipe to pumping plant; price $13,000; half cash, balance to suit.

10 acres 6-year-old, 1-3 Navels, 1-3 Valencias, 1-3 lemons, within six blocks of the center of San Dimas; price $16,000; half cash, balance to suit.

BUTTERBAUGH REALTY CO., 507 Grosse Bldg. F7782. Main 3802. 14

FOR SALE—4 ACRES BEAUTIFULLY LOCATED on high ground at Riverside. 4 acres in full-bearing oranges—one acre in a sightly building site, with a fine view of the entire section, with a $1500 crop now on them. Price $5500, including the crop. ½ cash. Cheap water and excellent soil. J. W. WILLIAMS & CO., 304 I. W. Hellman Bldg., 411 S. Main st.

14

FOR SALE—I OWN 120 ACRES OF FROSTless orange land west of Mecca in the famous Coachella Valley. I will sell for $50 an acre cash and guarantee that it will pay for itself and which will produce the earliest and finest oranges in California. This section has a seventy-acre orange grove soon coming into bearing.

H. L. COX, Long Beach, Cal. 14

FOR SALE—
20-acre orange grove in the best foothill district. Abundance of water (water stock alone worth $4000). This is a fine grove, netting about 3½ acres of Eureka lemons, which will pay expenses, leaving the orange crop net. Price $12,500, cash if desired; terms easy.
HOMESTEAD LAND & BUILDING CO., Contractors & Builders, Real Estate Brokers, 504-506 I. W. Hellman Bldg. 14

FOR SALE—WE HAVE ORANGE GROVES that are paying 12 and 20 per cent. on the money invested; that are increasing in value; have a few groves that we can take in $5000 to $8000 residence, with $5000 to $6000 cash and a mortgage back, for something good in the best orange district. Write, phone, or call on

HAZZARD & WELCH,
Home phone 54. Covina. 31

FOR SALE—TEN ACRE COVINA GROVE. 7½ acres, 4-year old Valencias, balance 6-year old navels. 5-room house, barn, water stock. This is one of the best groves in the whole district, and at the price, $15,000, the cheapest in the whole district. This grove has an enormous crop, considering the age of trees estimated crop $3000. OYLER & HARNISH, 318 H. W. Hellman Bldg. A1120. 14

FOR SALE—
Lemon or Orange Groves.

FOR SALE—BY R. HOLTBY MYERS CO., 221 South Hill st.
REDLANDS. HIGHLANDS. COLTON.

There may be as good groves elsewhere, but none better than those in Redlands, Highlands and Colton districts. If you doubt it, compare eastern quotations and orange sale reports. Ask the "other fellow." If he's half way straight he'll say "none better in California," and that means none better in the world.

There are not many good groves in these districts for sale at reasonable prices, but through long residence there formerly we have secured a few on "short" contracts. These have been carefully inspected and appraised. We spend our advertising money on only those which are absolutely right.

All property is just "as it is" represented.

"AS IT IS."

At Redlands—Prospect Park (England's Heights,) the show place of Redlands. First time offered for sale. Thirty acres in mature orange grove, the remainder in botanical gardens, drives and other park improvements; magnificent setting for country home. Description of this and other property in "California Country Homes" (illustrated.) Mailed free upon request. Price $150,000.

At Redlands—Near Country Club and car line, twelve acres navels, eleven acres Valencias; coming into bearing; has perfect system of irrigating flumes, storm ditches and fine ornamental nursery stock; perfect trees; eighteen acres vacant land. All under pipe line. Will double in value in next three or four years with proper care. Overlooks San Bernardino Valley; beautiful for situation. Further particulars in "California Country Homes," mailed free upon request. Price $25,000.

In the "Protected Highlands District."
Note—Do you know what this means? It's valuable information for the prospective buyer.

"AS IT IS."

In Highlands District—Cozy little home place; five acres in oranges; mostly navels, 5 acres in Eureka lemons; NO SCALE; extra fine trees; a revenue producer and going to be better; comfortable house, barn and other buildings. A certain bargain at $12,500.

"AS IT IS."

In Highland District.—One of the premier groves in every respect. 11½ acres of trees which cannot be excelled anywhere. About one acre of smaller trees just coming into fruit. An exceptional view. Crop this season shows great results without crop, $25,000; and upon inspection and comparison we know you'll consider it—if you have the money.

"AS IT IS."

In Highlands District.—Two "pick-ups." One of ten acres for $650; another of seven acres for $700. Both are extremely great opportunities and about $2500 cash will handle either of them. Owner is large grower and wants to close out these outside holdings.

We have others. Let us tell you some things about these properties which we cannot express in an "ad." Every one is worth your investigation.

"AS IT IS."

At Colton.—On proposed extension of the Riverside trolley line, fifteen acres young trees just coming into full bearing; certain and cheap water. Crop this year estimated at 2800 boxes, which goes with the place at $15,000.

"AS IT IS."

At Colton.—Fine old grove and country home. Terrace; large residence and fully matured trees; barns, sheds, packing-house and other buildings, with small expense can be made a "show place" and picturesque country house. Splendid yearly revenue can be increased. Price $50,000.

"AS IT IS."

The biggest and best. About 300 acres in grove in choice Southern California location at; pays good dividends but death of eastern stockholders places the property on the market. Can be subdivided and sold at a good profit immediately, or by carrying for a year or two with additional small expense would make a big winning. It's absolutely cheap. Will take $75,000 cash to handle it. A good chance for small syndicate.

Inquiries are invited from those who are considering the purchase of a California country home.

Our correspondents in the best orange growing districts are on the outlook for extra values. Send for "California Country Homes. Illustrated."

R. HOLTBY MYERS CO.,
For California Country Homes.
221 South Hill st.
Main 83. Phone A9290. 14

FOR SALE—
READ THIS ADVERTISEMENT VERY CAREFULLY.

Then we think any prospective buyer will start off by the next train anywhere to view such elegant property.

We are sole agents for this magnificent young orange grove.

160 acres, all planted and now in fine condition. The land is as level as a floor, and the soil is the kind that produces the perfect orange.

IMPROVEMENTS consist of large barn, house 24x60; 12-inch well; depth 160 feet; water level 154 ft.; 40 miner's inches water from this well; 425 1-year Valencia pumping plant and motor; 1 mile and a quarter of cement pipe line with stand pipes every 22 ft.

IMPLEMENTS, horses, mules, wagons, in fact everything included; close to a town; good roads. The price is reasonable and only half cash required; easy terms on balance. Buy it now and next spring you can sell and realize $50-$200 an acre profit. We will send you price and any other information you require, but again we say, don't delay, but come at once.

You can leave L. A. 5 p.m. any night; cheap fare (for three together.) Buy ticket to Strathmore direct and get a through car at L. A. Arrive Strathmore 7:46 a.m.

Office at depot. Our teams at your service.
STRATHMORE REALTY CO.,
Strathmore, Tulare Co.,
Between Lindsay and Porterville.

FOR SALE— BY R. J. WIDNEY.

A SPECIAL. A SPECIAL. A SPECIAL.
IN SAN FERNANDO VALLEY.

$15,000. $15,000. $15,000.

ONLY $800 PER ACRE, $800.

25 acres 10-year-old
Lemon, orange and apricot orchard,
Located on the high ground,
Near San Fernando.
17½ acres 10-year-old lemons,
2½ acres 10-year-old navel oranges,
4 acres Royal apricots.
1 acre vacant.
Best of soil.
Has own well and pumping plant.
Small house and barn.
Very heavy summer crop of lemons now setting.

I CONSIDER THIS TO BE THE BEST BARGAIN I HAVE EVER OFFERED AND THE CHEAPEST CITRUS PROPERTY ON THE MARKET TODAY.

R. J. WIDNEY, 600-602 Lankershim Bldg. Phones A9279, Main 3500. 14

FOR SALE—EXTRA CHOICE 10-ACRE ORange grove, just listed, exclusively. The biggest snap ever offered. This grove is located at

CLAREMONT.

It is in the best state of cultivation; has been well cared for, heavily-fertilized; 700 Valencia trees, balance navels; large crop already picked; $3000 crop remaining goes with the place; fine new 10-room house, modern in every respect; cost $10,000; only last year. It is surrounded by beautiful ornamental grounds. The place must be seen to be appreciated. Also good barn and garage and splendid water rights.

For business reasons the owner must sell immediately. The property is offered at a price $3000 below its actual present value and will pay 25 per cent. net on the price asked.

NOW IS YOUR OPPORTUNITY.

If you are looking for a first-class income-producing home place, do not let this slip by you. Such a snap as this is rare.

SEE FRANK WHEELER,
14 Both phones. Claremont, Cal.

FOR SALE—20-ACRE ORANGE ORCHARD at a bargain, to close an estate; 1½ miles from center of Riverside; fine street, best soil, frostless; 16 acres Valencias; 5 acres navels, 5 acres fine old seedlings, 2 houses, one 8 rooms, one 4; large barn and sheds; fine home; no trades; no agents. Inquire C. W. FINCH, trustee, No. 1620 Orange Grove ave., Riverside, Cal. 14

FOR SALE—7-ACRE ORANGE GROVE. For terms address H, box 125, TIMES OFFICE. 14

FOR SALE—
Lemon and Orange Groves.

FOR SALE—
ORANGE GROVES.
LEMON GROVES.

STUTSMAN REALTY CO.,
325-326 Security Bldg.

RANCHES—A SPECIALTY.

ALL RANCHES PERSONALLY INSPECTED BEFORE PRESENTED.

EVERY RANCH HERE SUBMITTED
A POSITIVE BARGAIN.

EVERY RANCH HERE SUBMITTED
WILL RAPIDLY INCREASE IN VALUE AND INCOME.

INVESTIGATION WILL PROVE IT.

BARGAIN NO. 1.
20 ACRES—$2,000.
Near Interurban—26 minutes to this city. 10 acres Navels, 10 acres Eureka Lemons. Trees 10 years old.

Trees healthy, vigorous, heavy bearers. Heavy crop of lemons with the place. Improvements on place good, but not extensive. Have land close to 10 acres for $1000 an acre. This place will pay better than 20 per cent. net as an investment it can't be equaled. Investigation will prove it.

BARGAIN NO. 2.
32 ACRES (plus)—at $1250 PER ACRE.
Near foothills—no frost.

34 acres Valencias and Navels—2 acres Lemons. Valencias estimated value—$6000. Lemons 150 to 200 boxes included in sale.

Improvements excellent: 7-room modern house; tank house, 3 rooms; windmill, cistern, gas plant, some furniture, 2 good mules, 3 wagons, buggy, Jersey cow, implements, etc.

Good trees, heavy producers, heavier every year; fine improvements; fine location. A positive snap for some one.

BARGAIN NO. 3.
12 ACRES—$12,000.
TERMS CASH.

7 acres, 4-year-old Walnuts, interset with 2-year Valencias, 3 acres Valencias, solid. Trees healthy. Land exceptional. Improvements separate. 3 acres with some trees, good house, value $2000; modern in every respect, good barn and outbuildings, sheds, corrals, etc. For a home in a good neighborhood with good surroundings, this place can't be equaled. Adjoining ranch has improvements to the extent of $45,000.

BARGAIN NO. 4.
10 ACRES—$2000.

5 acres Lemons, 2½ acres Valencias, 2½ acres Navels, all six years old. Coming into best years. Valencia and Lemon crop with 300 buildings. This is a good coming place.

BARGAIN NO. 5.
20 ACRES—$6000.

Set to 15-year walnuts, interset with young Valencias. Condition of land and trees good. The walnuts paid better than 20 per cent. net last year.

These are all bargains, and if you are looking for a ranch home you won't make a mistake in any of these.

I have other bargains. Ranches in all the best districts. Ranches that range in acreage and values. Ranches exclusively with improved improvements. As small as you like, or as large as you want. I accept no ranch for sale unless it is up to the standard now on and ready to harvest. We ourselves will take present crop at $2000. Good 6-room house and a small barn. Price with crop, $7000.

SEE ME BEFORE YOU BUY.

STUTSMAN REALTY COMPANY.
325-326 SECURITY BLDG. 14

FOR SALE — ORANGE GROVES IN THE best localities. Big list, many exclusive properties.

Number 9675—Just listed, and exclusively; first time offered. Business reasons necessitate; must sell immediately. Location near Claremont. 10 acres, mostly navels; pruned, fumigated, heavily fertilized; crop of 1907 already picked; estimate of remaining crop 2500 boxes. This goes to buyer if purchased now. Improvements new, practically; cost about $10,000. For immediate sale owner will sell for less than present actual value; property clear; terms $3000 down, balance favorable terms. Whoever wants to buy a first class full bearing grove, with magnificent new improvements, location the very best, and has the means to swing this proposition, should see me soon, as I am instructed to sell as quickly as possible, and at the price listed it should sell on sight.

Number 9534 is another choice grove, in fine condition. Ten acres; 6-room house; location, Claremont; frostless location; Loop & Reserve water stock, 90c the acre per annum; 425 1-year Valencia pumping plant and motor; 1 mile and a quarter of cement pipe line with stand pipes every 22 ft.

IMPLEMENTS, horses, mules, wagons, in fact everything included; close to a town; good roads. The price is reasonable and only half cash required; easy terms on balance. Buy it now and next spring you can sell and realize $50-$200 an acre profit. We will send you price and any other information you require, but again we say, don't delay, but come at once.

You can leave L. A. 5 p.m. any night; cheap fare (for three together.) Buy ticket to Strathmore direct and get a through car at L. A. Arrive Strathmore 7:46 a.m.

Office at depot. Our teams at your service.
STRATHMORE REALTY CO.,
Strathmore, Tulare Co.,
Between Lindsay and Porterville.

FOR SALE— BY R. J. WIDNEY.

A SPECIAL. A SPECIAL. A SPECIAL.
IN SAN FERNANDO VALLEY.

$15,000. $15,000. $15,000.

ONLY $800 PER ACRE, $800.

25 acres 10-year-old
Lemon, orange and apricot orchard,
Located on the high ground,
Near San Fernando.
17½ acres 10-year-old lemons,
2½ acres 10-year-old navel oranges,
4 acres Royal apricots.
1 acre vacant.
Best of soil.
Has own well and pumping plant.
Small house and barn.
Very heavy summer crop of lemons now setting.

I CONSIDER THIS TO BE THE BEST BARGAIN I HAVE EVER OFFERED AND THE CHEAPEST CITRUS PROPERTY ON THE MARKET TODAY.

R. J. WIDNEY, 600-602 Lankershim Bldg. Phones A9279, Main 3500. 14

FOR SALE—MR. ORANGE LAND AND Grove Buyer. Take this tip. Don't buy old worn out groves down south that require continual fertilization to obtain a late crop. Come and see the

FAMOUS STRATHMORE ORANGE LANDS, between Lindsay and Porterville, Tulare Co., close to railroad, store, etc.; abundant water, frostless belt, deep red soil, which gives the color, flavor, thinness of skin and earliest ripening of the oranges. This land is worth $400 an acre down south; here we only ask $100 to $125 an acre, large or small tracts with 5 years' time for payment. Write for particulars or better still come and see the land. Train leaves L. A. 11:30 p.m., arrives Strathmore at 11:30 a.m. Railroad fare refunded purchasers. STRATHMORE REALTY CO., office opposite depot.

FOR SALE—ORANGE GROVE: 13 ACRES, beautiful orchard; full bearing Washington navel trees in good condition; a first class orchard, located within a few hundred feet of two railroad stations and business center in one of the most beautiful foothill towns and best fruit centers in Southern California, within 25 miles of Los Angeles and not far from Pomona. There is a splendid ten-room dwelling, modern and complete in every way. There is also a beautiful shade trees and shrubbery and everything required to make a beautiful and comfortable home. The best public school is located within two city blocks of this splendid home, also churches. This is a good home and a good income property and a property that will enhance in value. Price $20,000; one-half cash and terms to suit. J. C. ENELL, Orange Grove Heads quarters, opposite postoffice, Pomona, Cal. 14

FOR SALE—
ORANGE GROVE of 10 acres. Located on Monrovia car line, surrounded by beautiful homes where land is now selling for $2000 an acre. Set to Valencias and seedlings. $2000 crop now on trees. Good water right.
This can now be had at a snap price of $2000 an acre if taken soon. For particulars see J. H. CAMERON, with
WRIGHT & CALLENDER COMPANY,
403 S. Hill st.

FOR SALE—4 ACRES OF VALENCIAS ON Pacific Electric; all modern improvements; a bargain. JEROME REYNOLDS, Covina. 14

FOR SALE—
Lemon and Orange Groves.

FOR SALE—
INCOME ORANGE GROVES.
THE BEST BUYS IN COVINA.

Every grove advertised by us is exactly as represented. The groves enumerated below are of sterling worth and in our judgment considerably below market value.

HEAD THESE OVER CAREFULLY.

TEN ACRES, VACANT, GOOD ORange land, well located, on Citrus ave. Contract water. Excellent car service; cheap fare by month; 1 acre in small vegetables; six room California house, new barn; place cost $1500; $1150 cash. See McREYNOLDS, Home Savings Bank, 549 South Broadway. 14

FOR SALE — A COMFORTABLE BEACH bungalow at your own price and terms; must sell or trade for small improved property. CAPT. CAMPBELL, Manhattan, Cal. 14

FOR SALE—DO YOU WANT A COSY SUMmer or winter home close to ocean? Good 4 room house, newly painted, barn, shop, estern, 3 large lots, corner, garden. $1200. Owner, HENRY LUX, Encinitas, Cal. 14

FOR SALE—MY NEW BUNGALOW AT Manhattan Beach, 3 large rooms and bath, plastered, panelled dining room, brick mantel; only $1000. See E. G. HAMLIN, Manhattan. 14

FOR SALE — OCEAN PARK 5-ROOM COTtage on Hart ave. Half cash; balance to suit time. Price $2500. A. Z. MONELL, 705 Pay Bldg.

FOR SALE—BEACH COTTAGE, 5 ROOMS, furnished for renting house, and furniture only $500; land is leasehold. BRUGMANN, 806 E. 27th. 14

OCEAN PARK.

FOR SALE—GREAT BARGAINS. EVERY ONE A MONEY-MAKER.
$1500—Nice 5 room cottage, gallery complete with building. Cleared $2000 net last year.
$2450 will buy an ocean-front lot the bank will loan $2500 on; adjoining lots held at $11,000.
$4000—Ocean-front corner lot, cut from $14,000; $1m front foot ocean-front lot, and $125, my second best ocean-front bargain north of Venice.
$1150—Choice front lot, south of Center street, adjoining lots held at $1750 to $2500.
$900—Howland ave. lot, near ocean.
$900—Lot on Ozmun ave., price too low to print. See me.
$3000—Stocks ave., 7-room cottage, or will exchange for land in Los Angeles.
$650—Brooks ave. lot on paved street.
$4500 5-room cottage near 30-foot cement walk for $4200 cash.
$5000 6-room modern furnished cottage near 30-foot walk for $4200 cash.
$3250, $3500 cash, balance time.
For Exchange—$4500, Los Angeles, 7-room house, modern, barn; income $5000 to $6000 a year; 20 shares Covina water; $25,000; terms to suit.
Ontario—20 acres, full-bearing Valencias and navels, full water stock; income last year $800 packed boxes; about $6000 crop this year; $25,000 with crop.
We have a large list of groves, and a good many groves for exchange. See J. H. HALLAGH & SON, 721 Central Bldg. (Sixth and Main.) 14

FOR SALE—
IF YOU HAVE $10,000 CASH
(No Trades)
READ THIS.

Ten acres 16-year-old navel oranges. Water right with the land. In an old-established community, owning its own telephone system, water system and packing-house. Beautiful, highly cultivated surroundings; elevation 1500 ft. 1½ hours' ride from Los Angeles. House, barn, etc.

If the purchaser cares to rent, it will bring at least $2500 per year cash rent.

PRICE $20,000.

$10,000 cash, balance can be paid out of the income.

JOSEPH R. LOFTUS CO.,
125 W. Sixth st. L.A.R.B. Main or P5518. 14

FOR SALE—MR. ORANGE LAND AND Grove Buyer. Take this tip. Don't buy old worn out groves down south that require continual fertilization to obtain a late crop. Come and see the

FAMOUS STRATHMORE ORANGE LANDS, between Lindsay and Porterville, Tulare Co., close to railroad, store, etc.; abundant water, frostless belt, deep red soil, which gives the color, flavor, thinness of skin and earliest ripening of the oranges. This land is worth $400 an acre down south; here we only ask $100 to $125 an acre, large or small tracts with 5 years' time for payment. Write for particulars or better still come and see the land. Train leaves L. A. 11:30 p.m., arrives Strathmore at 11:30 a.m. Railroad fare refunded purchasers. STRATHMORE REALTY CO., office opposite depot.

FOR SALE—ORANGE GROVE: 13 ACRES, beautiful orchard; full bearing Washington navel trees in good condition; a first class orchard, located within a few hundred feet of two railroad stations and business center in one of the most beautiful foothill towns and best fruit centers in Southern California, within 25 miles of Los Angeles and not far from Pomona. There is a splendid ten-room dwelling, modern and complete in every way. There is also a beautiful shade trees and shrubbery and everything required to make a beautiful and comfortable home. The best public school is located within two city blocks of this splendid home, also churches. This is a good home and a good income property and a property that will enhance in value. Price $20,000; one-half cash and terms to suit. J. C. ENELL, Orange Grove Headqu

Los Angeles Sunday Times

Times Clearing House — CLASSIFIED WANT

SUNDAY MORNING, MARCH 14, 1909.

On All News Stands, Trains and Streets. | 5 CENTS.

CLASSIFIED INDEX.

PART IV.

	Page.	Col.
[illegible]	1	1
[illegible]	1	1-3
[illegible]	1	3-7
[illegible]	1-2	7, 1
[illegible]	2	1
[illegible]	2	1-5
[illegible]	2-3	5-6
[illegible]	3	6
[illegible]	3	6-7, 1-3
[illegible]	3	3
[illegible]	3	3-4
[illegible]	3	4-7
[illegible]	3-4	1-7, 1-3
[illegible]	4	3
[illegible]	4	3-4
[illegible]	4	4-5
[illegible]	4	5
[illegible]	4	6
[illegible]	4	6-7
[illegible]	4-5	7, 1-3
[illegible]	5	3-4
[illegible]	5	4-5
[illegible]	5-6	5-7, 1
[illegible]	6	1
[illegible]	6	1-3
[illegible]	6	3
[illegible]	6	3-5
[illegible]	6	5-6
[illegible]	6-7	6-7, 1-3
[illegible]	7	3-6
[illegible]	7-8	6-7, 1
[illegible]	8	1
[illegible]	8	1-3
[illegible]	8	3
[illegible]	8	3-5
[illegible]	8-9	5-6
[illegible]	9	6
[illegible]	9	6-7
[illegible]	9	7
[illegible]	9	7-8
[illegible]	10	1
[illegible]	10	1-2
[illegible]	10	2-3
[illegible]	10	3-4
[illegible]	10	4-5
[illegible]	10	5-6
[illegible]	10	6-7
[illegible]	10	7
[illegible]	11	1
[illegible]	11	1-2
[illegible]	11	2-3
[illegible]	11	3-4
[illegible]	11	4-5
[illegible]	11	5-6
[illegible]	11	6-7
[illegible]	11	7
[illegible]	12	1
[illegible]	12	1-2
[illegible]	12	2-3
[illegible]	12	3-4
[illegible]	12	4-5
[illegible]	12	5-6
[illegible]	12	6-7
[illegible]	12	7

SPECIAL NOTICES—

LADIES—LADIES—LADIES.

LADIES—LADIES—LADIES.
WITH SUPERFLUOUS HAIR ON THE FACE, ARMS, HANDS, NECK, EYEBROWS AND BUST.
We make a specialty of removing superfluous hair, moles, warts, birth marks and guarantee our work absolutely.
REMEMBER—We use the latest scientific FIVE NEEDLE method so extensively used in the East, and remove 250 to 300 hairs per hour, while no operator using only one needle can remove over 40 per hour and do good work. We have tried it for years.
REMEMBER—We guarantee to kill every hair we treat, and should any return we will gladly remove them FREE OF CHARGE and thank you for the privilege of doing so. Try it; it's your only hope.
REMEMBER—The same number of hairs we remove, costing you $15, would cost you $25 elsewhere. One treatment will convince you how quickly we do it. NO PAIN, NO SCARS—this we guarantee.
REMEMBER—Your face is getting worse daily. Pulling, cutting and depilatories only increase the growth. A talk with us will do no harm. Consultation free.
JARVIS AND PINKERTON,
347 S. Broadway.
Phones Home A3612, Main 622.

WRINKLES—
HOLLOW CHEEKS, NECKS, ARMS, TEMPLES AND DEFORMED NOSES CORRECTED AND FILLED PAINLESSLY AND PERMANENTLY IN ONE SITTING. NO PARAFFINE, NO LUMPING; NO DETENTION. PATIENTS TREATED IN THIS CITY 12 YEARS AGO CAN BE SEEN. PHYSICIAN'S INDORSEMENT; CITY REFERENCE. PERMANENTLY ESTABLISHED SINCE 1898. McNAIL SANATORIUM, 129½ N. FLOWER. W. SECOND-ST. CAR. PHONE A7394. COURSE TAUGHT. POOR WORK (THAT HAS BEEN DONE ELSEWHERE) CORRECTED. 14

PICO FURNITURE MOVING AND TRANSFER CO. will remove all your furniture and piano in large van in one load for $6. I save everything to do your moving with. 3 large vans, piano trucks, covers and plenty of packing. I employ nothing but first-class experienced men and guarantee satisfaction. Also 2 express wagons. Trunks 25c and up. Trips to all beaches and anywhere in the country, cheap. 'PHONES WEST 7456, 54106. 14

WHILE THE FAILURE OF CONGRESS TO establish a government assay office in Los Angeles is unexplained many, the fact is there is a well known firm here whose assays can be depended on, beyond any doubt, and who make a specialty of buying gold in every form.
With probably the most complete laboratory and equipment for assaying and testing ores in the State, and with a practical experience of over 20 years, MORGAN & CO., of 217 South Main street, are well prepared to advise any of anyone needing the services of expert in this line or who may have gold ore or bullion to dispose of. 14

"LES COOK BOOK, NO. 3, READY TODAY, and until the edition is exhausted, is placed on sale the largest, most elaborate and comprehensive cook book of the series issued by The Times. The 313 recipes for hot Spanish and Mexican dishes and the hygienic department are big features of the publication. The recipes brought out by The Times Prize Cooking Contest, are generally from Southern California housewives and noted chefs. Price 25c; by mail, 5c additional. Address THE TIMES, Los Angeles.

RING RELIABLE MOVING CO.,
West 4123. Home 72894.
Before making contract elsewhere. We can save you money. Large open vans with experienced men, $4 for 3 hours' work, or by contract. Beach and country trips a specialty. 14

LADIES—AT MACDONALD'S COLLEGE OF Hairdressing and Beauty Culture you have expert service in manicuring, facial massage, hairdressing and hair manufacturing. Students receive skillful training in all the branches. Shampoo 25c, manicuring, massage 15c, beautiful hair goods, combings made to order, match any shade. "If you're an expert, you're a MacDonald graduate. Free 112 booklet. 204 MERCANTILE PLACE. Suite 32 to 46.

SUNDAY REAL ESTATE LINERS—
Commercial real estate advertisements for insertion in THE SUNDAY TIMES must be left at the office not later than 10:30 o'clock Saturday night. Other "want" advertisements for Sunday insertion will be taken over the counter until 11:30 p.m.
The great volume of liners printed in The Sunday Times, numbering regularly over 2000 separate announcements, makes this regulation absolutely necessary in order to get the Sunday issue out on time.

LADIES—AT MACDONALD'S COLLEGE OF Hairdressing and Beauty Culture you have expert services in manicuring, facial massage, hairdressing, scalp treatments, hair shampooing, etc. Beautiful hair goods made to order; match any shades. All the MACDONALD graduates are experts who make ourselves and guarantee as absolutely pure. Free illustrated booklet. 204 MERCANTILE PLACE. Suite 32 to 46.

THE AUDIT COMPANY of Los Angeles.
PUBLIC ACCOUNTANTS AND AUDITORS.
PUBLIC STENOGRAPHERS.
342-344 CITIZENS' NATL. BANK BLDG.
Home Phone A8536.

CESSPOOLS—
CLEANED THEM OUT.
5½ years' experience in Los Angeles. We are the only company using a 4-inch wire wound suction hose; no strainer on end. We pump everything out. No odor; our disinfectant is imported. Best in the world. All work done satisfactory to inspectors. LOS ANGELES SANITARY CO. Temple 383, Home 5046. Branch office, 204 Pryor Bldg.

S. LIPPMAN, LADIES' TAILOR, FORMERLY of Marshall Field & Co. of Chicago, wishes to announce to his many old customers and new ones that they will find him with Mme. Mixsell's ladies' tailoring establishment, SUITE 602, Hamburger's Bldg., 229 W. Eighth st. Suits at moderate prices. Work and fit guaranteed. Reference given. 'Phone F402.

DOGS AND CATS' HOSPITAL, CONDUCTED by Dr. P. J. O'Brien, member of the Royal College of Veterinary Surgeons, London, Eng. Ladies, while you take your bull-dog, leave your pet with Dr. O'Brien, he will take care of it. All operations performed by modern methods. 732 S. FIGUEROA. F4623, Main 1512.

LADIES, NOTICE. WE HAVE A NICE, quiet and exclusive home for ladies during confinement; and for nervous patients requiring rest and care. Best of nurses, terms reasonable. Call and consult the matron for further information. Open every day. WOMEN'S HOSPITAL, 1246 S. Flower st. F4124.

SPECIAL THIS WEEK—
Human hair switches, half price; sets of four puffs, 25c; regular $1 switches, Jardine and puffs made up to order; puffs, 25c each; cut hair bought; special $12 and $16 switches for $8 Monday. LOS ANGELES HAIR STORE, 623 S. Broadway, opposite Bullocks. Mail orders filled. Apprentice wanted.

LADIES—OUR NEEDLE CASES, CONTAINing each 12 assorted sharps, yarn, wool, cotton, silk darners, button, darner, basting needles, and bodkin; all best quality, mailed to any address on receipt of 12c coin. Unusual value; satisfaction guaranteed or money refunded. HOME SUPPLY CO., Box 1421, Los Angeles.

MME. MIXELL WISHES TO ANNOUNCE to the public that having purchased the tailoring establishment of S. Lippman, late of 747 S. Broadway, same will be conducted at SUITE 602, Hamburger's Bldg., 229 W. Eighth st., under the management of S. Lippman. 'Phone F4623.

CARR—
CUCUMBER
FOR THE
COMPLEXION
FANNIE BRIGGS CARR CUCUMBER CO., 221 S. HILL ST.

Phone Broadway 5022. Los Angeles.

AT LAST IT IS ACCOMPLISHED; NO MORE gray hair; by an internal, harmless treatment, a permanent restoration gray hair is accomplished; money refunded in every case if it fails; guaranteed under the Food and Drug Act. AT SUN DRUG CO., Pasadena.

ADA E. DAVIS, PRIVATE DANCING INstructor, waltz and two-step perfectly in 4 lessons; class at Mammoth Hall, 317 S. Broadway, Monday and Saturday afternoon and Wednesday evening; private lessons daily by appointment.

PANAMAS BLEACHED WITHOUT INJURIous chemicals. Rehabilitate your hat. We clean, block and make old hats new by modern mechanical devices in quick time at moderate rates. Phone A2313. PLICKER HAT WORKS, 228 S. Spring and 625 S. Main.

CESSPOOLS CLEANED OUT. WE CAN TAKE OUT MORE THAN OTHER COMPANIES. OUR FOREMAN IS A PLUMBER AND KNOWS HOW. PRICE IS THE SAME. ODORLESS. TERMS. NO WAITING. RED CROSS SANITARY CO., MAIN 8855, HOME 5008.

WE HAVE MOST OF A CAR OF HOUSEhold goods for Kansas City; if you are going to or near that point take advantage of our carload rate; we give reduced rates in packing and hauling. 259 W. 3d st. PACIFIC VAN CO.

SPECIAL NOTICES—

THE ADJOURNED MEETING OF STOCKholders of the Lagomarsino Co., Los Angeles, will be held at the company's offices, 125 N. Spring st., L. A., on Monday, March 22, instant, at the hour of 10:30 a.m. For the LAGOMARSINO CO., M. J. RUSH, V.-P. 15

TIMES BRANCH OFFICE, 431-433 S. SPRING st. Advertisements and subscriptions left at the new Spring-street office of The Times will receive as careful attention as at the main office. Competent clerks in attendance.

LADIES, HAVE YOUR WRINKLES REmoved; that scowl adds ten years to your age; it can be removed in 15 minutes. All other facial blemishes removed in one treatment. Doctors' indorsements. Room 42, 7th st., SOUTH BROADWAY. 14

MEERSCHAUM PIPES THAT COLOR quick makes John. Briar pipes that are always sweet makes John. If John repairs your pipe, you are satisfied. Promptness in mail orders. JOHN'S PIPE SHOP, 407 Hill st. 14

FIFTY SEWING MACHINES, MANY OF them high grade; price $4, $5 and $6; no higher; drop heads from $8 up; all kinds rented, exchanged and repaired. WHITE SEWING MACHINE OFFICE, 557 S. Broadway. 14

HAVE YOU SEEN MAGIC CITY?
If not, why not?
A mechanical wonder.
A marvel of beauty.
Price 10 cents. 633 S. BROADWAY. 14

WRINKLES—
Bagginess about the eyes removed by the renowned M. Ella Harris method; no injecting; no cutting. Consultation free. Paraffine removed. 452½ S. BROADWAY.

NOW IS THE TIME TO HAVE YOUR house painted to advertise by painting. During March, will paint your cottage for $40; material guaranteed. A. M'ALFREY. Phones Main 661. Home A4297.

HAVE YOU HOUSEHOLD GOODS TO SHIP to or from the East or North? Get the benefit of reduced rates at BEKIN'S VAN AND STORAGE CO., agents for tourists and immigrants, 140 S. Broadway.

LACE CURTAINS LAUNDERED, STARCHed and stretched; six pairs, $1. Ten years same address. ARTHUR KING STEAM CLEANING WORKS, 516 N. Coronado st. Phone Temple 735. Ruffles ironed extra. 14

THE INVISIBLE STICK-TILE METAL shingle, for repairing leaky roofs; no nails are required; sample free by mail. I. S. FORNCROOK CO., Pico Heights Station, Los Angeles, Cal.

WHY BE GRAY? I ABSOLUTELY RESTORE the natural color of the hair without injurious hair dyes; a permanent cure for falling hair and dandruff. 227½ S. BROADWAY, room 42.

CALIFORNIA STEAM CARPET CLEANING WORKS cleans carpets, refitting, sewing and laying. 229 E. 4TH ST. Main 715, Home A6762.

PICO FURNITURE MOVING CO.
Home 54108.
Will move all your furniture and piano in one load for $6. Satisfaction guaranteed. 14

1000 NICELY PRINTED BUSINESS CARDS, $1.50; in convenient boxes; other printing in proportion. E. J. ELSON CO., Home 2258, 121½ S. Broadway.

FURNITURE REPAIRED, UPHOLSTERING, polishing. Window furniture and refinishing a specialty. Baby go-carts retired. 1062 S. MAIN. Phones Broadway 4382, B4287.

WANTED—BRIDGE WHIST LESSONS; competent teacher; party plays well; wants scientific instruction. Address P., box 23, TIMES OFFICE. 14

LADIES—IMPERIAL, SELF-HEATING FLAT iron; wonderful invention; also for light cooking. 300 demonstration, 319½ S. SPRING. 14

LADIES, NOTICE—100 ELEGANT VISITING cards printed, mailed anywhere, 50c. PRINTER, 537 S. Main st., Los Angeles. Samples on request. Send stamp for postage. 14

RUGS MADE FROM OLD CARPET. HAVE them made into rugs, pretty and durable, by the OLD RELIABLE RAG SEWING FACTORY, 1063 W. Washington st. West 2405. 14

VITAE - CULTURE. HEALING. FREE treatments until relieved. Present address forenoons, 1057 S. BROADWAY. Consultation free. Call F5100 for appointment.

WE CLEAN AND PRESS ANY SKIRT for 75c; suits, $1.25; waists, 75c. We call and deliver. A4720. Main 8541. MISSOURI DYE HOUSE, 255 S. Hill.

LADIES' HATS REBLOCKED, CLEANED and finished; reasonable prices. STANDARD HAT CO., Inc., 311 S. Broadway, fourth floor, elevator.

IF YOU KNOW OF ANY ONE WHO NEEDS the services of reliable attorney, communicate; good compensation. Address H., box 172, TIMES OFFICE. 14

LADIES' AND MEN'S STRAW HATS RENOVATED.
Panamas a specialty. Also dyeing. 617 S. BROADWAY, room 402. A. J. WISE. 14

SUPERFLUOUS HAIR PERMANENTLY removed; references. Also teach electrology. A. & M. DR. WOODBURY, Electric Needle Specialist, 1200 S. Grand ave. Phone 22955.

CESSPOOLS, $5 TO $8. CLEANS THEM out. We take out 117 gallons at each load more than other companies. SUBURBAN PUMPING CO., Home 72040, West 6496.

1000 BUSINESS CARDS FOR $1.
Letter heads and envelopes, our specialty. COOK PRINTING CO., 204 Mercantile Place. 14

STAR PLAITING & RUFFLE CO., ACCORdion, skirt, kilt and fine knife plaiting; buttons and buttonholes. 452½ S. BROADWAY. 14

LADIES, ATTENTION!
Get your spring suit at the Wholesale House. Factory prices. Sizes 34, 36, 38. Samples only.

"IF YOUR ROOF LEAKS" (BEN SCOTT) SCOTT, THE ROOFER, 1822 S. MAIN. "WILL FIX IT." TIN, SHINGLE & GRAVEL, PAPER. "SHOW HIM THE JOB." 14

FOR SALE — AT HALF PRICE, FRUIT trees, grape vines, dormant roses, berries, street and ornamental trees; must be sold. H. L. BAUER & SONS, 737 S. Spring st. 14

WE BUY, SELL, EXCHANGE LADIES' and gents' clothes. We clean, alter and press. TAILOR SHOP, 6th and Los Angeles.

BOSTON HYGIENIC LACED FRONT CORset; Cal. agent, HENRIETTA SANFORD, 518 S. Grand ave. Phones Main 8569, F4569. 14

HAVE YOUR NEW HAT MADE AT THE Eastern Millinery Parlors; everything first-class. MRS. TILLOTSON, 534 Bryson Bldg., corner Second and Spring. 14

PARTNER WANTED—AT THE EASTERN MILLINERY PARLORS. Too much work for me. MRS. TILLOTSON, 534 Bryson Bldg., Second and Spring. 14

LITERARY PEOPLE! YOU HAVE THE ideas. We have the form. We correct, revise and typewrite your manuscript for all kinds. Will take dictation. 'PHONE 21910. 14

LADIES, THE ONLY SCIENTIFIC SANItary suppositories made; will relieve you in one treatment; safe, sure, 72½ S. Broadway, room 42 HOTEL NAHANT. 14

EASTERN MILLINERY PARLORS, THE place to purchase your new spring hat. 534 BRYSON BLOCK, cor. Second and Spring. 14

MISS BRINK, SCALP AND MOLE SPECialist, gives flat rate for 30 days. 725 S. SPRING. Broadway 1837. 14

WEST COAST ADVERTISING DISTRIButors, box 695, city. Tack, distribute, Riverside, San Bernardino counties this week. 14

IF YOU HAVE A MANTEL, CHIMNEY OR foundation to build, call 23947. Address 1116 E. 12TH ST. 15

LACE CURTAINS LAUNDERED BY HAND. West 291, Home B4719. MRS. HEATH.

PERSONAL—
Business.

PERSONAL — PROF. IRA L. GUILFORD, phrenologist, psychic, palmist. Readings in person or by mail. 1225 E. 22D ST., west of Central ave., 2 to 5 p.m. Phone South 1605. 14

PERSONAL—WHEN GOING TO A MAGnetic healer consult the BEST. Hours 10 a. m. to 8 p.m. MME. M. VAN SCOYOC, phone Broadway 2284, 727 S. Hill st.

PERSONAL—THE CREOLE PARLORS, M. Louise Davis, Prop., chiropody, hair dressing, scalp treatment and facial massage. 111 W. Pico, Phone B3057.

PERSONAL—A WIDOW IN GREAT DIFficulty wants some one to help her financially; good security; no monthly tenders. Address J., box 42, TIMES OFFICE. 14

PERSONAL—"LIZBETH," GYPSY PSYCHIC and Palmist. Readings daily 11 to 8. 529 SOUTH BROADWAY. Phone Broadway 1902. 20

PERSONAL—MME. ORA, EXPERT PALMist, ladies, 25c; gents, 50c. 303½ S. SPRING. 14

PERSONAL—MUNDO, THE GREAT INdian seer, readings daily. 341½ S. SPRING.

PERSONAL—USE RASSETT'S THE ORIGinal Native Herbs for constipation; 50 tablets for 25c. All druggists, in black boxes.

PERSONAL—FOR SALE—L. A. ATHLETIC Club membership 265. Transfer paid. Address P., box 176, TIMES OFFICE. 14

PERSONAL—REFINED WIDOW WANTS gentleman as business partner. Box 173, VENICE, Cal. 14

PERSONAL—MAMMA, I RETURNED FROM Redlands this morning. Call or PHONE 53283. 14

PERSONAL—IMPERIAL SELF-HEATING Flat iron; no attachments; also for light cooking. Demonstration, 319½ S. SPRING. 14

PERSONAL — M. Y. B.—GOOD NEWS. Write BUD. MAMSEY.

PERSONAL—
Business.

PERSONAL—PROF. W. E. KING—
PROF. W. E. KING,
PROF. W. E. KING,
PROF. W. E. KING,
PROF. W. E. KING,
PROF. W. E. KING,
PROF. W. E. KING,
PROF. W. E. KING.
PREDICTED THE ELECTION OF TAFT, AND THE DEFEAT OF BRYAN.
TRANCE PSYCHIC.
TRANCE PSYCHIC.
TRANCE PSYCHIC.
247 SOUTH HILL ST. 247.
247 SOUTH HILL ST. 247.
247 SOUTH HILL ST. 247.
247 SOUTH HILL ST. 247.
BETWEEN SECOND AND THIRD STS.
NEAR ANGELS' FLIGHT.
ALWAYS CONSULT THE BEST.
THE GREATEST LIVING ASTRAL DEAD TRANCE SPIRIT PSYCHIC, PALMIST AND SEER.
SPECIAL OFFER.
FOR SEVEN DAYS.

50c	50c	50c	50c	50c	50c
50c	50c	50c	50c	50c	50c
50c	50c	50c	50c	50c	50c
50c	50c	50c	50c	50c	50c

LOW FEE—50 CENTS—LOW FEE.

50c	50c	50c	50c	50c	50c
50c	50c	50c	50c	50c	50c
50c	50c	50c	50c	50c	50c
50c	50c	50c	50c	50c	50c
50c	50c	50c	50c	50c	50c

CUT THIS ADVERTISEMENT OUT AND BRING IT WITH YOU. IT WILL NOT APPEAR AGAIN THIS WEEK.

PROF. W. E. KING, Los Angeles' celebrated psychic, is permanently located here. His honesty, test of time and 25 years' continuous practice as a psychic have proved beyond all doubt that PROF. W. E. KING is the leader of his profession.

LIVE AND LET LIVE.
Never before in the history of occult science has a man of PROF. W. E. KING'S professional standing consented to place his services at the disposal of the public for such a nominal consideration. Realizing that this city has been overrun with pretenders and that many of its citizens are anxious to visit a genuine psychic PROF. W. E. KING has decided to place his consultation fee within the reach of all.

EXTRAORDINARY PSYCHIC POWER, combined with his superior knowledge of occult force, enables him to read human life with unerring accuracy from infancy to old age; his powers are wonderful and indisputable; his advice is reliable, his information clear, concise and to the point; will tell you every hope, fear, ambition, better than you could tell it yourself.

IF YOU ARE GOING TO SEE A PSYCHIC
WHY NOT SEE THE BEST?
As the best is always the cheapest in the end. Better consult no psychic at all than one who is unable to help you, as false prophets do more harm than good, as they leave you in a worse condition than before by their false advice, based upon guesses; but PROF. W. E. KING has an established reputation; testimonials and credentials from thousands of your own citizens and friends.

"Arise! Throw off thy shackles!" Exchange sorrow for joy, darkness for light. "Be master of your own destiny."

SUCCESS AND HAPPINESS, pointed out to all. The grand results obtained by those who have consulted W. E. King is positive proof of his superior power to reveal the mysteries of the future. When truth is revealed, as it always is when they consult the seer of all life's readers, the universal expression is, I am satisfied and happy since I consulted W. E. King.

Call and he will guide you with certainty higher than human power; tells you the truth, good or bad.

STANDING CHALLENGE:
$5000.
FOR HIS EQUAL.
$5000.

Others may come and others may go, but W. E. KING always remains.

If you have already made a mistake, thrown away your money and lost confidence through dealing with much-advertised and self-styled palmists and psychics and their cheap, clap-trap methods, start from the beginning and consult PROF. W. E. KING. He will tell you frankly your condition and what you may expect; if nothing can be done for you he will not take one cent of your money. Has not this honesty on the face of it?

PROF. W. E. KING FORETELLS MANY GREAT EVENTS.
Some of the prophecies made by PROF. W. E. KING and which were fulfilled to the letter and day were:
The explosion of the United States warship Bennington at San Diego, Cal. It was predicted that on that day the government would lose a ship in the Pacific.
PROF. W. E. KING, Psychic, had warned the public of San Francisco's earthquake of 1906 for years.
PROF. W. E. KING predicted the Japanese-Russian war. The day of the month and year was predicted on which hostilities would be begun and the victory of the Japanese.
PROF. W. E. KING predicted the late President McKinley's assassination at "Buffalo Exposition."
PROF. W. E. KING predicted the assassination of Carter Harrison the elder three weeks before the weak-minded Prendergast fired the fatal shot at Chicago's chief executive.
PROF. W. E. KING predicted the earthquake at Kingston, Jamaica, W. I.; the earthquake in Chile; the Thaw-White tragedy; also predicted the Galveston flood.
PROF. W. E. KING, Psychic, has foretold many great events that took place on the day set.

Recommended by a New York Judge; August 30, 1905—I cheerfully recommend Prof. King as a gifted psychic. He predicted my election. JUDGE F. B. CROWELL, Supreme Judge.

FROM LILLIAN RUSSELL, THE WELL-KNOWN ACTRESS.
I was greatly impressed with PROF. W. E. KING'S reading. His powers are truly marvelous. He develops in one a force that enables them to attract people, to interest them and to please them to their good and to your advantage without the least effort on one's part. His advice and assistance have been of great benefit to me.

FROM A PROMINENT MINISTER.
I desire to bear evidence to the genuineness of PROF. W. E. KING'S work. God gives to us an intuition whereby we may guide our lives. That PROF. W. E. KING possesses this guiding power as a marvelous degree is evident. The fact that his clients are his warmest and truest friends is alone a tribute to his sincerity and honest methods in dealing with all. He has rendered me immeasurable assistance. Rev. W. C. Jessup.

FROM M. ROTHSCHILD, THE WELL-KNOWN FINANCIER.
For the past five years PROF. W. E. KING'S advice and assistance has been of great benefit to me. I have tested nearly every psychic in this country, and find PROF. W. E. KING'S advice reliable and far superior to any that I have ever met.

To Whom It May Concern: We take great pleasure in recommending our brother, PROF. W. E. KING, as a psychic of good standing, having to our knowledge been fully developed in all the various phases of mental psychicship. We cordially recommend him to any individual or society that may need his services.
Dr. John Westerfield,
President Indiana State Association of Spiritualists.
Chesterfield, Ind., September 4, 1898.

KING, THE OLD RELIABLE.
I TEACH PSYCHISM, HYPNOTISM AND PERSONAL MAGNETISM, DEVELOP PSYCHICS AND HEALERS. DEVELOPED SEVEN PSYCHICS WHO ARE BEFORE THE PUBLIC TODAY.

BEWARE
OF PRETENDERS and partially developed psychics. They copy his advertisements and in many smaller cities use his name. Please remember PROF. W. E. KING can be seen only at his Los Angeles office.
Positively no letters answered.
HIGH-CLASS PATRONAGE SOLICITED.
PROF. W. E. KING tells all—never asks a question.

SPECIAL OFFER
FOR SEVEN DAYS.
LOW FEE.

50c	50c	50c	50c	50c	50c
50c	50c	50c	50c	50c	50c
50c	50c	50c	50c	50c	50c

LOW FEE.
Permanently located in his own home.
TRANCE PSYCHIC.
TRANCE PSYCHIC.
TRANCE PSYCHIC.
247 SOUTH HILL ST. 247.
247 SOUTH HILL ST. 247.
247 SOUTH HILL ST. 247.
247 SOUTH HILL ST. 247.
BETWEEN 2ND AND 3RD STREETS.
NEAR ANGELS' FLIGHT.
READINGS DAILY AND SUNDAYS.
HOURS 10 TO 8.
HOURS 10 TO 8.
HOURS 10 TO 8.
PROF. W. E. KING.
PROF. W. E. KING.
PROF. W. E. KING.
PROF. W. E. KING.
PROF. W. E. KING.
PROF. W. E. KING.
PROF. W. E. KING.
PROF. W. E. KING. 14

PERSONAL—
Business.

PERSONAL—
MADAM KARMA.
MADAM KARMA.
MADAM KARMA.

Classified Lineto.

CHURCH NOTICES—

CHRIST CHURCH—
Welsh Prayer and Hour.
COR. TWELFTH AND FLOWER STREETS.

REV. BAKER P. LEE, RECTOR.
8 a.m. Holy Communion.
11 a.m. Morning Prayer and sermon by the rector.
Subject: "Christ's Ideal of Life."
4 p.m. Evening Prayer and sermon by the rector.
Subject: "Christ's Ideal of Life."
Sunday-school at 9:45 a.m.
Bible-class at 3:30 p.m.
Strangers welcome.

CHURCH OF THE MESSIAH (Unitarian), 9th and Hope sts. Rev. Charles Pease Byington, minister. Services 11 a.m. and 7:30 p.m. Sunday-school 9:45 a.m. Subject of morning sermon, "Ideals." Evening, "Is Life Worth Living?" Strangers welcome.

CHURCH OF THE NEW JERUSALEM, 9th and Hope sts. Rev. Alfred Acton, pastor

Classified Liners.

WANTED—
Help, Female.

Note—Applicants for advertised not to confuse with those answering in answer to advertisements only.

WANTED—YOUNG LADY TO ASSIST IN office; must operate typewriter, be thorough at simple bookkeeping; knowledge of shorthand necessary; a good opportunity to learn; state qualifications in own handwriting. Address F, box 146, TIMES OFFICE. 14

WANTED—MILLINERY SALESLADY; EXPERIENCED MILLINERY SALESLADY; EXPERIENCED BAKERS AND APPLY BEFORE 10 A.M. MONDAY. BULLOCK'S.

WANTED—GIRLS, SECOND AND THIRD cooks, cooks, cooks, waitresses, $20 and $25. For satisfactory placement—Unfurnished housekeeping and furnished housekeeping and rooming houses; all kinds of help everywhere; something new. NORMANDIE AVE. Main 6, cor. Not in Sunday. 14

JAPANESE EMPLOYMENT AGENCY. 216 S. Grand ave. The place where you can get help.

WANTED—FAMILY COOK, downstairs work, cook, Riverside, $45; housework girls, $20; 2 in family, $25; waitresses, $5 week; experienced waiting, $25; pantry girl, $20; cook, Ventura, $30; house girls, Redondo, $20; house girl for family of 2, $20; house girl for Pasadena, $20; 2 in family, $20; 2 in family, $20; 2 in family

Classified Directory

W ANTED—
Situations, Female.

WANTED—COMPETENT COUNT STENOG-RAPHER, WITH SHORTHAND EXPERIENCE; MUST BE WELL EDUCATED; STATE SALARY AND PHONE NUMBER. ADDRESS J, BOX 20, TIMES OFFICE.

WANTED—A COMPETENT MIDDLE-AGED LADY AS HOUSEKEEPER IN A SMALL FAMILY; MUST BE A GOOD COOK AND HOUSEKEEPER; GOOD HOME AND WAGES TO RIGHT PARTY. CALL 1234 S. HOPE ST.

WANTED—BY A COMPETENT YOUNG LADY, POSITION AS HOUSEKEEPER; CAN FURNISH REFERENCES. ADDRESS J, BOX 1, TIMES OFFICE.

WANTED—A LADY WORLD LIKE A FEW HOURS' WORK DAILY; WAGES $1 PER HOUR. CALL 1234 S. HOPE ST.

WANTED—A GERMAN GIRL WILLING TO DO HOUSEWORK; WAGES $15 PER MONTH. 1234 S. HOPE ST.

WANTED—NURSE GIRL; MUST BE NEAT AND WILLING TO WORK; GOOD HOME AND WAGES. 1234 S. HOPE ST.

WANTED—WOMAN WORLD LIKE SITUA-tion; Phoenix Flats, 324 MAIN ST.

WANTED—CHILD'S NURSE WISHES SITU-ation; Phoenix Flats, 324 MAIN ST.

WANTED—SEWING IN DRESSMAKING by experienced seamstress; Phoenix Flats, 324 MAIN ST.

WANTED—SEWING IN PRIVATE FAMILIES; terms $1 a day; Phoenix Flats, 324 MAIN ST.

WANTED—GERMAN GIRL WISHES SITUA-tion to do housework; Phoenix Flats, 324 MAIN ST.

WANTED—GERMAN GIRL WISHES SITUA-tion to do housework; Phoenix Flats, 324 MAIN ST.

WANTED—LADY WORLD LIKE SITUA-tion to do housework; Phoenix Flats, 324 MAIN ST.

WANTED—SITUATION BY EXPERIENCED Swedish girl who can do good cooking and understands care of children; Address 1234 S. HOPE ST.

WANTED—SITUATION BY A FIRST-CLASS cook; 2421 EDITH ST. Phone Main 3124.

WANTED—SECOND WORK BY A NEAT girl; Phoenix Flats, 324 MAIN ST.

WANTED—SECOND WORK IN PRIVATE FAMILIES; second girl in family; Phoenix Flats, 324 MAIN ST.

WANTED—DRESSMAKING BY EXPERIENCED dressmaker; terms $1 a day; Phoenix Flats, 324 MAIN ST.

WANTED—DRESSMAKING IN PRIVATE FAMILIES; terms $1 a day; Phoenix Flats, 324 MAIN ST.

WANTED—SEWING IN DRESSMAKING by experienced dressmaker; Phoenix Flats, 324 MAIN ST.

WANTED—CHILD'S NURSE WISHES SITU-ation

Wanted Miscellaneous.

WANTED — Second-hand Columbia Graphophone; must be in good condition and cheap for cash. Address 1, box 1, TIMES OFFICE.

WANTED — Second-hand Edison Phonograph; must be in good condition and cheap for cash. Address 2, box 1, TIMES OFFICE.

WANTED — Second-hand Victor Talking Machine; must be in good condition and cheap for cash. Address 3, box 1, TIMES OFFICE.

WANTED — Second-hand Gramophone; must be in good condition and cheap for cash. Address 4, box 1, TIMES OFFICE.

WANTED — Second-hand Typewriter; must be in good condition and cheap for cash. Address 5, box 1, TIMES OFFICE.

WANTED — Second-hand Bicycle; must be in good condition and cheap for cash. Address 6, box 1, TIMES OFFICE.

WANTED — Second-hand Safe; must be in good condition and cheap for cash. Address 7, box 1, TIMES OFFICE.

WANTED — Second-hand Piano; must be in good condition and cheap for cash. Address 8, box 1, TIMES OFFICE.

WANTED — Second-hand Organ; must be in good condition and cheap for cash. Address 9, box 1, TIMES OFFICE.

WANTED — Second-hand Billiard Table; must be in good condition and cheap for cash. Address 10, box 1, TIMES OFFICE.

WANTED — Second-hand Pool Table; must be in good condition and cheap for cash. Address 11, box 1, TIMES OFFICE.

WANTED — Second-hand Bowling Alley; must be in good condition and cheap for cash. Address 12, box 1, TIMES OFFICE.

WANTED — Second-hand Merry-go-round; must be in good condition and cheap for cash. Address 13, box 1, TIMES OFFICE.

WANTED — Second-hand Ferris Wheel; must be in good condition and cheap for cash. Address 14, box 1, TIMES OFFICE.

WANTED — Second-hand Roller Coaster; must be in good condition and cheap for cash. Address 15, box 1, TIMES OFFICE.

WANTED — Second-hand Shooting Gallery; must be in good condition and cheap for cash. Address 16, box 1, TIMES OFFICE.

WANTED — Second-hand Dancing Platform; must be in good condition and cheap for cash. Address 17, box 1, TIMES OFFICE.

WANTED — Second-hand Skating Rink; must be in good condition and cheap for cash. Address 18, box 1, TIMES OFFICE.

WANTED — Second-hand Swimming Pool; must be in good condition and cheap for cash. Address 19, box 1, TIMES OFFICE.

WANTED — Second-hand Bathing Beach; must be in good condition and cheap for cash. Address 20, box 1, TIMES OFFICE.

WANTED — Second-hand Boardwalk; must be in good condition and cheap for cash. Address 21, box 1, TIMES OFFICE.

WANTED — Second-hand Pier; must be in good condition and cheap for cash. Address 22, box 1, TIMES OFFICE.

WANTED — Second-hand Lighthouse; must be in good condition and cheap for cash. Address 23, box 1, TIMES OFFICE.

WANTED — Second-hand Windmill; must be in good condition and cheap for cash. Address 24, box 1, TIMES OFFICE.

WANTED — Second-hand Water Tower; must be in good condition and cheap for cash. Address 25, box 1, TIMES OFFICE.

WANTED — Second-hand Grain Elevator; must be in good condition and cheap for cash. Address 26, box 1, TIMES OFFICE.

WANTED — Second-hand Coal Chute; must be in good condition and cheap for cash. Address 27, box 1, TIMES OFFICE.

WANTED — Second-hand Ice House; must be in good condition and cheap for cash. Address 28, box 1, TIMES OFFICE.

WANTED — Second-hand Cold Storage Plant; must be in good condition and cheap for cash. Address 29, box 1, TIMES OFFICE.

WANTED — Second-hand Refrigerator Car; must be in good condition and cheap for cash. Address 30, box 1, TIMES OFFICE.

WANTED — Second-hand Caboose; must be in good condition and cheap for cash. Address 31, box 1, TIMES OFFICE.

WANTED — Second-hand Locomotive; must be in good condition and cheap for cash. Address 32, box 1, TIMES OFFICE.

WANTED — Second-hand Steam Roller; must be in good condition and cheap for cash. Address 33, box 1, TIMES OFFICE.

WANTED — Second-hand Road Grader; must be in good condition and cheap for cash. Address 34, box 1, TIMES OFFICE.

WANTED — Second-hand Scraper; must be in good condition and cheap for cash. Address 35, box 1, TIMES OFFICE.

WANTED — Second-hand Plow; must be in good condition and cheap for cash. Address 36, box 1, TIMES OFFICE.

WANTED — Second-hand Harrow; must be in good condition and cheap for cash. Address 37, box 1, TIMES OFFICE.

WANTED — Second-hand Cultivator; must be in good condition and cheap for cash. Address 38, box 1, TIMES OFFICE.

WANTED — Second-hand Seed Drill; must be in good condition and cheap for cash. Address 39, box 1, TIMES OFFICE.

WANTED — Second-hand Manure Spreader; must be in good condition and cheap for cash. Address 40, box 1, TIMES OFFICE.

WANTED — Second-hand Hay Rake; must be in good condition and cheap for cash. Address 41, box 1, TIMES OFFICE.

WANTED — Second-hand Mowing Machine; must be in good condition and cheap for cash. Address 42, box 1, TIMES OFFICE.

WANTED — Second-hand Reaper; must be in good condition and cheap for cash. Address 43, box 1, TIMES OFFICE.

WANTED — Second-hand Binder; must be in good condition and cheap for cash. Address 44, box 1, TIMES OFFICE.

WANTED — Second-hand Thresher; must be in good condition and cheap for cash. Address 45, box 1, TIMES OFFICE.

WANTED — Second-hand Feed Cutter; must be in good condition and cheap for cash. Address 46, box 1, TIMES OFFICE.

WANTED — Second-hand Corn Sheller; must be in good condition and cheap for cash. Address 47, box 1, TIMES OFFICE.

WANTED — Second-hand Grain Drill; must be in good condition and cheap for cash. Address 48, box 1, TIMES OFFICE.

WANTED — Second-hand Potato Planter; must be in good condition and cheap for cash. Address 49, box 1, TIMES OFFICE.

WANTED — Second-hand Potato Digger; must be in good condition and cheap for cash. Address 50, box 1, TIMES OFFICE.

WANTED — Second-hand Cultivator; must be in good condition and cheap for cash. Address 51, box 1, TIMES OFFICE.

WANTED — Second-hand Seed Drill; must be in good condition and cheap for cash. Address 52, box 1, TIMES OFFICE.

WANTED — Second-hand Manure Spreader; must be in good condition and cheap for cash. Address 53, box 1, TIMES OFFICE.

WANTED — Second-hand Hay Rake; must be in good condition and cheap for cash. Address 54, box 1, TIMES OFFICE.

WANTED — Second-hand Mowing Machine; must be in good condition and cheap for cash. Address 55, box 1, TIMES OFFICE.

WANTED — Second-hand Reaper; must be in good condition and cheap for cash. Address 56, box 1, TIMES OFFICE.

WANTED — Second-hand Binder; must be in good condition and cheap for cash. Address 57, box 1, TIMES OFFICE.

WANTED — Second-hand Thresher; must be in good condition and cheap for cash. Address 58, box 1, TIMES OFFICE.

WANTED — Second-hand Feed Cutter; must be in good condition and cheap for cash. Address 59, box 1, TIMES OFFICE.

WANTED — Second-hand Corn Sheller; must be in good condition and cheap for cash. Address 60, box 1, TIMES OFFICE.

WANTED — Second-hand Grain Drill; must be in good condition and cheap for cash. Address 61, box 1, TIMES OFFICE.

WANTED — Second-hand Potato Planter; must be in good condition and cheap for cash. Address 62, box 1, TIMES OFFICE.

WANTED — Second-hand Potato Digger; must be in good condition and cheap for cash. Address 63, box 1, TIMES OFFICE.

WANTED — Second-hand Cultivator; must be in good condition and cheap for cash. Address 64, box 1, TIMES OFFICE.

WANTED — Second-hand Seed Drill; must be in good condition and cheap for cash. Address 65, box 1, TIMES OFFICE.

WANTED — Second-hand Manure Spreader; must be in good condition and cheap for cash. Address 66, box 1, TIMES OFFICE.

WANTED — Second-hand Hay Rake; must be in good condition and cheap for cash. Address 67, box 1, TIMES OFFICE.

WANTED — Second-hand Mowing Machine; must be in good condition and cheap for cash. Address 68, box 1, TIMES OFFICE.

WANTED — Second-hand Reaper; must be in good condition and cheap for cash. Address 69, box 1, TIMES OFFICE.

WANTED — Second-hand Binder; must be in good condition and cheap for cash. Address 70, box 1, TIMES OFFICE.

WANTED — Second-hand Thresher; must be in good condition and cheap for cash. Address 71, box 1, TIMES OFFICE.

WANTED — Second-hand Feed Cutter; must be in good condition and cheap for cash. Address 72, box 1, TIMES OFFICE.

WANTED — Second-hand Corn Sheller; must be in good condition and cheap for cash. Address 73, box 1, TIMES OFFICE.

WANTED — Second-hand Grain Drill; must be in good condition and cheap for cash. Address 74, box 1, TIMES OFFICE.

WANTED — Second-hand Potato Planter; must be in good condition and cheap for cash. Address 75, box 1, TIMES OFFICE.

WANTED — Second-hand Potato Digger; must be in good condition and cheap for cash. Address 76, box 1, TIMES OFFICE.

WANTED — Second-hand Cultivator; must be in good condition and cheap for cash. Address 77, box 1, TIMES OFFICE.

WANTED — Second-hand Seed Drill; must be in good condition and cheap for cash. Address 78, box 1, TIMES OFFICE.

WANTED — Second-hand Manure Spreader; must be in good condition and cheap for cash. Address 79, box 1, TIMES OFFICE.

WANTED — Second-hand Hay Rake; must be in good condition and cheap for cash. Address 80, box 1, TIMES OFFICE.

WANTED — Second-hand Mowing Machine; must be in good condition and cheap for cash. Address 81, box 1, TIMES OFFICE.

WANTED — Second-hand Reaper; must be in good condition and cheap for cash. Address 82, box 1, TIMES OFFICE.

WANTED — Second-hand Binder; must be in good condition and cheap for cash. Address 83, box 1, TIMES OFFICE.

WANTED — Second-hand Thresher; must be in good condition and cheap for cash. Address 84, box 1, TIMES OFFICE.

WANTED — Second-hand Feed Cutter; must be in good condition and cheap for cash. Address 85, box 1, TIMES OFFICE.

WANTED — Second-hand Corn Sheller; must be in good condition and cheap for cash. Address 86, box 1, TIMES OFFICE.

WANTED — Second-hand Grain Drill; must be in good condition and cheap for cash. Address 87, box 1, TIMES OFFICE.

WANTED — Second-hand Potato Planter; must be in good condition and cheap for cash. Address 88, box 1, TIMES OFFICE.

WANTED — Second-hand Potato Digger; must be in good condition and cheap for cash. Address 89, box 1, TIMES OFFICE.

WANTED — Second-hand Cultivator; must be in good condition and cheap for cash. Address 90, box 1, TIMES OFFICE.

WANTED — Second-hand Seed Drill; must be in good condition and cheap for cash. Address 91, box 1, TIMES OFFICE.

WANTED — Second-hand Manure Spreader; must be in good condition and cheap for cash. Address 92, box 1, TIMES OFFICE.

WANTED — Second-hand Hay Rake; must be in good condition and cheap for cash. Address 93, box 1, TIMES OFFICE.

WANTED — Second-hand Mowing Machine; must be in good condition and cheap for cash. Address 94, box 1, TIMES OFFICE.

WANTED — Second-hand Reaper; must be in good condition and cheap for cash. Address 95, box 1, TIMES OFFICE.

WANTED — Second-hand Binder; must be in good condition and cheap for cash. Address 96, box 1, TIMES OFFICE.

WANTED — Second-hand Thresher; must be in good condition and cheap for cash. Address 97, box 1, TIMES OFFICE.

WANTED — Second-hand Feed Cutter; must be in good condition and cheap for cash. Address 98, box 1, TIMES OFFICE.

WANTED — Second-hand Corn Sheller; must be in good condition and cheap for cash. Address 99, box 1, TIMES OFFICE.

WANTED — Second-hand Grain Drill; must be in good condition and cheap for cash. Address 100, box 1, TIMES OFFICE.

WANTED — Second-hand Potato Planter; must be in good condition and cheap for cash. Address 101, box 1, TIMES OFFICE.

WANTED — Second-hand Potato Digger; must be in good condition and cheap for cash. Address 102, box 1, TIMES OFFICE.

WANTED — Second-hand Cultivator; must be in good condition and cheap for cash. Address 103, box 1, TIMES OFFICE.

WANTED — Second-hand Seed Drill; must be in good condition and cheap for cash. Address 104, box 1, TIMES OFFICE.

WANTED — Second-hand Manure Spreader; must be in good condition and cheap for cash. Address 105, box 1, TIMES OFFICE.

WANTED — Second-hand Hay Rake; must be in good condition and cheap for cash. Address 106, box 1, TIMES OFFICE.

WANTED — Second-hand Mowing Machine; must be in good condition and cheap for cash. Address 107, box 1, TIMES OFFICE.

WANTED — Second-hand Reaper; must be in good condition and cheap for cash. Address 108, box 1, TIMES OFFICE.

WANTED — Second-hand Binder; must be in good condition and cheap for cash. Address 109, box 1, TIMES OFFICE.

WANTED — Second-hand Thresher; must be in good condition and cheap for cash. Address 110, box 1, TIMES OFFICE.

WANTED — Second-hand Feed Cutter; must be in good condition and cheap for cash. Address 111, box 1, TIMES OFFICE.

WANTED — Second-hand Corn Sheller; must be in good condition and cheap for cash. Address 112, box 1, TIMES OFFICE.

WANTED — Second-hand Grain Drill; must be in good condition and cheap for cash. Address 113, box 1, TIMES OFFICE.

WANTED — Second-hand Potato Planter; must be in good condition and cheap for cash. Address 114, box 1, TIMES OFFICE.

WANTED — Second-hand Potato Digger; must be in good condition and cheap for cash. Address 115, box 1, TIMES OFFICE.

WANTED — Second-hand Cultivator; must be in good condition and cheap for cash. Address 116, box 1, TIMES OFFICE.

WANTED — Second-hand Seed Drill; must be in good condition and cheap for cash. Address 117, box 1, TIMES OFFICE.

WANTED — Second-hand Manure Spreader; must be in good condition and cheap for cash. Address 118, box 1, TIMES OFFICE.

WANTED — Second-hand Hay Rake; must be in good condition and cheap for cash. Address 119, box 1, TIMES OFFICE.

WANTED — Second-hand Mowing Machine; must be in good condition and cheap for cash. Address 120, box 1, TIMES OFFICE.

WANTED — Second-hand Reaper; must be in good condition and cheap for cash. Address 121, box 1, TIMES OFFICE.

WANTED — Second-hand Binder; must be in good condition and cheap for cash. Address 122, box 1, TIMES OFFICE.

WANTED — Second-hand Thresher; must be in good condition and cheap for cash. Address 123, box 1, TIMES OFFICE.

WANTED — Second-hand Feed Cutter; must be in good condition and cheap for cash. Address 124, box 1, TIMES OFFICE.

WANTED — Second-hand Corn Sheller; must be in good condition and cheap for cash. Address 125, box 1, TIMES OFFICE.

WANTED — Second-hand Grain Drill; must be in good condition and cheap for cash. Address 126, box 1, TIMES OFFICE.

WANTED — Second-hand Potato Planter; must be in good condition and cheap for cash. Address 127, box 1, TIMES OFFICE.

WANTED — Second-hand Potato Digger; must be in good condition and cheap for cash. Address 128, box 1, TIMES OFFICE.

WANTED — Second-hand Cultivator; must be in good condition and cheap for cash. Address 129, box 1, TIMES OFFICE.

WANTED — Second-hand Seed Drill; must be in good condition and cheap for cash. Address 130, box 1, TIMES OFFICE.

WANTED — Second-hand Manure Spreader; must be in good condition and cheap for cash. Address 131, box 1, TIMES OFFICE.

WANTED — Second-hand Hay Rake; must be in good condition and cheap for cash. Address 132, box 1, TIMES OFFICE.

WANTED — Second-hand Mowing Machine; must be in good condition and cheap for cash. Address 133, box 1, TIMES OFFICE.

WANTED — Second-hand Reaper; must be in good condition and cheap for cash. Address 134, box 1, TIMES OFFICE.

WANTED — Second-hand Binder; must be in good condition and cheap for cash. Address 135, box 1, TIMES OFFICE.

WANTED — Second-hand Thresher; must be in good condition and cheap for cash. Address 136, box 1, TIMES OFFICE.

WANTED — Second-hand Feed Cutter; must be in good condition and cheap for cash. Address 137, box 1, TIMES OFFICE.

WANTED — Second-hand Corn Sheller; must be in good condition and cheap for cash. Address 138, box 1, TIMES OFFICE.

WANTED — Second-hand Grain Drill; must be in good condition and cheap for cash. Address 139, box 1, TIMES OFFICE.

WANTED — Second-hand Potato Planter; must be in good condition and cheap for cash. Address 140, box 1, TIMES OFFICE.

WANTED — Second-hand Potato Digger; must be in good condition and cheap for cash. Address 141, box 1, TIMES OFFICE.

WANTED — Second-hand Cultivator; must be in good condition and cheap for cash. Address 142, box 1, TIMES OFFICE.

WANTED — Second-hand Seed Drill; must be in good condition and cheap for cash. Address 143, box 1, TIMES OFFICE.

WANTED — Second-hand Manure Spreader; must be in good condition and cheap for cash. Address 144, box 1, TIMES OFFICE.

WANTED — Second-hand Hay Rake; must be in good condition and cheap for cash. Address 145, box 1, TIMES OFFICE.

WANTED — Second-hand Mowing Machine; must be in good condition and cheap for cash. Address 146, box 1, TIMES OFFICE.

WANTED — Second-hand Reaper; must be in good condition and cheap for cash. Address 147, box 1, TIMES OFFICE.

WANTED — Second-hand Binder; must be in good condition and cheap for cash. Address 148, box 1, TIMES OFFICE.

WANTED — Second-hand Thresher; must be in good condition and cheap for cash. Address 149, box 1, TIMES OFFICE.

WANTED — Second-hand Feed Cutter; must be in good condition and cheap for cash. Address 150, box 1, TIMES OFFICE.

WANTED — Second-hand Corn Sheller; must be in good condition and cheap for cash. Address 151, box 1, TIMES OFFICE.

WANTED — Second-hand Grain Drill; must be in good condition and cheap for cash. Address 152, box 1, TIMES OFFICE.

WANTED — Second-hand Potato Planter; must be in good condition and cheap for cash. Address 153, box 1, TIMES OFFICE.

WANTED — Second-hand Potato Digger; must be in good condition and cheap for cash. Address 154, box 1, TIMES OFFICE.

WANTED — Second-hand Cultivator; must be in good condition and cheap for cash. Address 155, box 1, TIMES OFFICE.

WANTED — Second-hand Seed Drill; must be in good condition and cheap for cash. Address 156, box 1, TIMES OFFICE.

WANTED — Second-hand Manure Spreader; must be in good condition and cheap for cash. Address 157, box 1, TIMES OFFICE.

WANTED — Second-hand Hay Rake; must be in good condition and cheap for cash. Address 158, box 1, TIMES OFFICE.

WANTED — Second-hand Mowing Machine; must be in good condition and cheap for cash. Address 159, box 1, TIMES OFFICE.

WANTED — Second-hand Reaper; must be in good condition and cheap for cash. Address 160, box 1, TIMES OFFICE.

WANTED — Second-hand Binder; must be in good condition and cheap for cash. Address 161, box 1, TIMES OFFICE.

WANTED — Second-hand Thresher; must be in good condition and cheap for cash. Address 162, box 1, TIMES OFFICE.

WANTED — Second-hand Feed Cutter; must be in good condition and cheap for cash. Address 163, box 1, TIMES OFFICE.

WANTED — Second-hand Corn Sheller; must be in good condition and cheap for cash. Address 164, box 1, TIMES OFFICE.

WANTED — Second-hand Grain Drill; must be in good condition and cheap for cash. Address 165, box 1, TIMES OFFICE.

WANTED — Second-hand Potato Planter; must be in good condition and cheap for cash. Address 166, box 1, TIMES OFFICE.

WANTED — Second-hand Potato Digger; must be in good condition and cheap for cash. Address 167, box 1, TIMES OFFICE.

WANTED — Second-hand Cultivator; must be in good condition and cheap for cash. Address 168, box 1, TIMES OFFICE.

WANTED — Second-hand Seed Drill; must be in good condition and cheap for cash. Address 169, box 1, TIMES OFFICE.

WANTED — Second-hand Manure Spreader; must be in good condition and cheap for cash. Address 170, box 1, TIMES OFFICE.

WANTED — Second-hand Hay Rake; must be in good condition and cheap for cash. Address 171, box 1, TIMES OFFICE.

WANTED — Second-hand Mowing Machine; must be in good condition and cheap for cash. Address 172, box 1, TIMES OFFICE.

WANTED — Second-hand Reaper; must be in good condition and cheap for cash. Address 173, box 1, TIMES OFFICE.

WANTED — Second-hand Binder; must be in good condition and cheap for cash. Address 174, box 1, TIMES OFFICE.

WANTED — Second-hand Thresher; must be in good condition and cheap for cash. Address 175, box 1, TIMES OFFICE.

WANTED — Second-hand Feed Cutter; must be in good condition and cheap for cash. Address 176, box 1, TIMES OFFICE.

WANTED — Second-hand Corn Sheller; must be in good condition and cheap for cash. Address 177, box 1, TIMES OFFICE.

WANTED — Second-hand Grain Drill; must be in good condition and cheap for cash. Address 178, box 1, TIMES OFFICE.

WANTED — Second-hand Potato Planter; must be in good condition and cheap for cash. Address 179, box 1, TIMES OFFICE.

WANTED — Second-hand Potato Digger; must be in good condition and cheap for cash. Address 180, box 1, TIMES OFFICE.

WANTED — Second-hand Cultivator; must be in good condition and cheap for cash. Address 181, box 1, TIMES OFFICE.

WANTED — Second-hand Seed Drill; must be in good condition and cheap for cash. Address 182, box 1, TIMES OFFICE.

WANTED — Second-hand Manure Spreader; must be in good condition and cheap for cash. Address 183, box 1, TIMES OFFICE.

WANTED — Second-hand Hay Rake; must be in good condition and cheap for cash. Address 184, box 1, TIMES OFFICE.

WANTED — Second-hand Mowing Machine; must be in good condition and cheap for cash. Address 185, box 1, TIMES OFFICE.

WANTED — Second-hand Reaper; must be in good condition and cheap for cash. Address 186, box 1, TIMES OFFICE.

WANTED — Second-hand Binder; must be in good condition and cheap for cash. Address 187, box 1, TIMES OFFICE.

WANTED — Second-hand Thresher; must be in good condition and cheap for cash. Address 188, box 1, TIMES OFFICE.

WANTED — Second-hand Feed Cutter; must be in good condition and cheap for cash. Address 189, box 1, TIMES OFFICE.

WANTED — Second-hand Corn Sheller; must be in good condition and cheap for cash. Address 190, box 1, TIMES OFFICE.

WANTED — Second-hand Grain Drill; must be in good condition and cheap for cash. Address 191, box 1, TIMES OFFICE.

WANTED — Second-hand Potato Planter; must be in good condition and cheap for cash. Address 192, box 1, TIMES OFFICE.

WANTED — Second-hand Potato Digger; must be in good condition and cheap for cash. Address 193, box 1, TIMES OFFICE.

WANTED — Second-hand Cultivator; must be in good condition and cheap for cash. Address 194, box 1, TIMES OFFICE.

WANTED — Second-hand Seed Drill; must be in good condition and cheap for cash. Address 195, box 1, TIMES OFFICE.

WANTED — Second-hand Manure Spreader; must be in good condition and cheap for cash. Address 196, box 1, TIMES OFFICE.

WANTED — Second-hand Hay Rake; must be in good condition and cheap for cash. Address 197, box 1, TIMES OFFICE.

WANTED — Second-hand Mowing Machine; must be in good condition and cheap for cash. Address 198, box 1, TIMES OFFICE.

WANTED — Second-hand Reaper; must be in good condition and cheap for cash. Address 199, box 1, TIMES OFFICE.

WANTED — Second-hand Binder; must be in good condition and cheap for cash. Address 200, box 1, TIMES OFFICE.

WANTED — Second-hand Thresher; must be in good condition and cheap for cash. Address 201, box 1, TIMES OFFICE.

WANTED — Second-hand Feed Cutter; must be in good condition and cheap for cash. Address 202, box 1, TIMES OFFICE.

WANTED — Second-hand Corn Sheller; must be in good condition and cheap for cash. Address 203, box 1, TIMES OFFICE.

WANTED — Second-hand Grain Drill; must be in good condition and cheap for cash. Address 204, box 1, TIMES OFFICE.

WANTED — Second-hand Potato Planter; must be in good condition and cheap for cash. Address 205, box 1, TIMES OFFICE.

WANTED — Second-hand Potato Digger; must be in good condition and cheap for cash. Address 206, box 1, TIMES OFFICE.

WANTED — Second-hand Cultivator; must be in good condition and cheap for cash. Address 207, box 1, TIMES OFFICE.

WANTED — Second-hand Seed Drill; must be in good condition and cheap for cash. Address 208, box 1, TIMES OFFICE.

WANTED — Second-hand Manure Spreader; must be in good condition and cheap for cash. Address 209, box 1, TIMES OFFICE.

WANTED — Second-hand Hay Rake; must be in good condition and cheap for cash. Address 210, box 1, TIMES OFFICE.

WANTED — Second-hand Mowing Machine; must be in good condition and cheap for cash. Address 211, box 1, TIMES OFFICE.

WANTED — Second-hand Reaper; must be in good condition and cheap for cash. Address 212, box 1, TIMES OFFICE.

WANTED — Second-hand Binder; must be in good condition and cheap for cash. Address 213, box 1, TIMES OFFICE.

WANTED — Second-hand Thresher; must be in good condition and cheap for cash. Address 214, box 1, TIMES OFFICE.

WANTED — Second-hand Feed Cutter; must be in good condition and cheap for cash. Address 215, box 1, TIMES OFFICE.

WANTED — Second-hand Corn Sheller; must be in good condition and cheap for cash. Address 216, box 1, TIMES OFFICE.

WANTED — Second-hand Grain Drill; must be in good condition and cheap for cash. Address 217, box 1, TIMES OFFICE.

WANTED — Second-hand Potato Planter; must be in good condition and cheap for cash. Address 218, box 1, TIMES OFFICE.

WANTED — Second-hand Potato Digger; must be in good condition and cheap for cash. Address 219, box 1, TIMES OFFICE.

WANTED — Second-hand Cultivator; must be in good condition and cheap for cash. Address 220, box 1, TIMES OFFICE.

WANTED — Second-hand Seed Drill; must be in good condition and cheap for cash. Address 221, box 1, TIMES OFFICE.

WANTED — Second-hand Manure Spreader; must be in good condition and cheap for cash. Address 222, box 1, TIMES OFFICE.

WANTED — Second-hand Hay Rake; must be in good condition and cheap for cash. Address 223, box 1, TIMES OFFICE.

WANTED — Second-hand Mowing Machine; must be in good condition and cheap for cash. Address 224, box 1, TIMES OFFICE.

WANTED — Second-hand Reaper; must be in good condition and cheap for cash. Address 225, box 1, TIMES OFFICE.

WANTED — Second-hand Binder; must be in good condition and cheap for cash. Address 226, box 1, TIMES OFFICE.

WANTED — Second-hand Thresher; must be in good condition and cheap for cash. Address 227, box 1, TIMES OFFICE.

WANTED — Second-hand Feed Cutter; must be in good condition and cheap for cash. Address 228, box 1, TIMES OFFICE.

WANTED — Second-hand Corn Sheller; must be in good condition and cheap for cash. Address 229, box 1, TIMES OFFICE.

WANTED — Second-hand Grain Drill; must be in good condition and cheap for cash. Address 230, box 1, TIMES OFFICE.

WANTED — Second-hand Potato Planter; must be in good condition and cheap for cash. Address 231, box 1, TIMES OFFICE.

WANTED — Second-hand Potato Digger; must be in good condition and cheap for cash. Address 232, box 1, TIMES OFFICE.

WANTED — Second-hand Cultivator; must be in good condition and cheap for cash. Address 233, box 1, TIMES OFFICE.

WANTED — Second-hand Seed Drill; must be in good condition and cheap for cash. Address 234, box 1, TIMES OFFICE.

WANTED — Second-hand Manure Spreader; must be in good condition and cheap for cash. Address 235, box 1, TIMES OFFICE.

WANTED — Second-hand Hay Rake; must be in good condition and cheap for cash. Address 236, box 1, TIMES OFFICE.

WANTED — Second-hand Mowing Machine; must be in good condition and cheap for cash. Address 237, box 1, TIMES OFFICE.

WANTED — Second-hand Reaper; must be in good condition and cheap for cash. Address 238, box 1, TIMES OFFICE.

WANTED — Second-hand Binder; must be in good condition and cheap for cash. Address 239, box 1, TIMES OFFICE.

WANTED — Second-hand Thresher; must be in good condition and cheap for cash. Address 240, box 1, TIMES OFFICE.

WANTED — Second-hand Feed Cutter; must be in good condition and cheap for cash. Address 241, box 1, TIMES OFFICE.

WANTED — Second-hand Corn Sheller; must be in good condition and cheap for cash. Address 242, box 1, TIMES OFFICE.

WANTED — Second-hand Grain Drill; must be in good condition and cheap for cash. Address 243, box 1, TIMES OFFICE.

WANTED — Second-hand Potato Planter; must be in good condition and cheap for cash. Address 244, box 1, TIMES OFFICE.

WANTED — Second-hand Potato Digger; must be in good condition and cheap for cash. Address 245, box 1, TIMES OFFICE.

WANTED — Second-hand Cultivator; must be in good condition and cheap for cash. Address 246, box 1, TIMES OFFICE.

WANTED — Second-hand Seed Drill; must be in good condition and cheap for cash. Address 247, box 1, TIMES OFFICE.

WANTED — Second-hand Manure Spreader; must be in good condition and cheap for cash. Address 248, box 1, TIMES OFFICE.

WANTED — Second-hand Hay Rake; must be in good condition and cheap for cash. Address 249, box 1, TIMES OFFICE.

WANTED — Second-hand Mowing Machine; must be in good condition and cheap for cash. Address 250, box 1, TIMES OFFICE.

WANTED — Second-hand Reaper; must be in good condition and cheap for cash. Address 251, box 1, TIMES OFFICE.

WANTED — Second-hand Binder; must be in good condition and cheap for cash. Address 252, box 1, TIMES OFFICE.

WANTED — Second-hand Thresher; must be in good condition and cheap for cash. Address 253, box 1, TIMES OFFICE.

WANTED — Second-hand Feed Cutter; must be in good condition and cheap for cash. Address 254, box 1, TIMES OFFICE.

WANTED — Second-hand Corn Sheller; must be in good condition and cheap for cash. Address 255, box 1, TIMES OFFICE.

WANTED — Second-hand Grain Drill; must be in good condition and cheap for cash. Address 256, box 1, TIMES OFFICE.

WANTED — Second-hand Potato Planter; must be in good condition and cheap for cash. Address 257, box 1, TIMES OFFICE.

WANTED — Second-hand Potato Digger; must be in good condition and cheap for cash. Address 258, box 1, TIMES OFFICE.

WANTED — Second-hand Cultivator; must be in good condition and cheap for cash. Address 259, box 1, TIMES OFFICE.

WANTED — Second-hand Seed Drill; must be in good condition and cheap for cash. Address 260, box 1, TIMES OFFICE.

WANTED — Second-hand Manure Spreader; must be in good condition and cheap for cash. Address 261, box 1, TIMES OFFICE.

WANTED — Second-hand Hay Rake; must be in good condition and cheap for cash. Address 262, box 1, TIMES OFFICE.

WANTED — Second-hand Mowing Machine; must be in good condition and cheap for cash. Address 263, box 1, TIMES OFFICE.

WANTED — Second-hand Reaper; must be in good condition and cheap for cash. Address 264, box 1, TIMES OFFICE.

WANTED — Second-hand Binder; must be in good condition and cheap for cash. Address 265, box 1, TIMES OFFICE.

WANTED — Second-hand Thresher; must be in good condition and cheap for cash. Address 266, box 1, TIMES OFFICE.

WANTED — Second-hand Feed Cutter; must be in good condition and cheap for cash. Address 267, box 1, TIMES OFFICE.

WANTED — Second-hand Corn Sheller; must be in good condition and cheap for cash. Address 268, box 1, TIMES OFFICE.

WANTED — Second-hand Grain Drill; must be in good condition and cheap for cash. Address 269, box 1, TIMES OFFICE.

WANTED — Second-hand Potato Planter; must be in good condition and cheap for cash. Address 270, box 1, TIMES OFFICE.

WANTED — Second-hand Potato Digger; must be in good condition and cheap for cash. Address 271, box 1, TIMES OFFICE.

WANTED — Second-hand Cultivator; must be in good condition and cheap for cash. Address 272, box 1, TIMES OFFICE.

WANTED — Second-hand Seed Drill; must be in good condition and cheap for cash. Address 273, box 1, TIMES OFFICE.

WANTED — Second-hand Manure Spreader; must be in good condition and cheap for cash. Address 274, box 1, TIMES OFFICE.

WANTED — Second-hand Hay Rake; must be in good condition and cheap for cash. Address 275, box 1, TIMES OFFICE.

WANTED — Second-hand Mowing Machine; must be in good condition and cheap for cash. Address 276, box 1, TIMES OFFICE.

WANTED — Second-hand Reaper; must be in good condition and cheap for cash. Address 277, box 1, TIMES OFFICE.

WANTED — Second-hand Binder; must be in good condition and cheap for cash. Address 278, box 1, TIMES OFFICE.

WANTED — Second-hand Thresher; must be in good condition and cheap for cash. Address 279, box 1, TIMES OFFICE.

WANTED — Second-hand Feed Cutter; must be in good condition and cheap for cash. Address 280, box 1, TIMES OFFICE.

WANTED — Second-hand Corn Sheller; must be in good condition and cheap for cash. Address 281, box 1, TIMES OFFICE.

WANTED — Second-hand Grain Drill; must be in good condition and cheap for cash. Address 282, box 1, TIMES OFFICE.

WANTED — Second-hand Potato Planter; must be in good condition and cheap for cash. Address 283, box 1, TIMES OFFICE.

WANTED — Second-hand Potato Digger; must be in good condition and cheap for cash. Address 284, box 1, TIMES OFFICE.

WANTED — Second-hand Cultivator; must be in good condition and cheap for cash. Address 285, box 1, TIMES OFFICE.

WANTED — Second-hand Seed Drill; must be in good condition and cheap for cash. Address 286, box 1, TIMES OFFICE.

WANTED — Second-hand Manure Spreader; must be in good condition and cheap for cash. Address 287, box 1, TIMES OFFICE.

WANTED — Second-hand Hay Rake; must be in good condition and cheap for cash. Address 288, box 1, TIMES OFFICE.

WANTED — Second-hand Mowing Machine; must be in good condition and cheap for cash. Address 289, box 1, TIMES OFFICE.

WANTED — Second-hand Reaper; must be in good condition and cheap for cash. Address 290, box 1, TIMES OFFICE.

WANTED — Second-hand Binder; must be in good condition and cheap for cash. Address 291, box 1, TIMES OFFICE.

WANTED — Second-hand Thresher; must be in good condition and cheap for cash. Address 292, box 1, TIMES OFFICE.

WANTED — Second-hand Feed Cutter; must be in good condition and cheap for cash. Address 293, box 1, TIMES OFFICE.

WANTED — Second-hand Corn Sheller; must be in good condition and cheap for cash. Address 294, box 1, TIMES OFFICE.

WANTED — Second-hand Grain Drill; must be in good condition and cheap for cash. Address 295, box 1, TIMES OFFICE.

WANTED — Second-hand Potato Planter; must be in good condition and cheap for cash. Address 296, box 1, TIMES OFFICE.

WANTED — Second-hand Potato Digger; must be in good condition and cheap for cash. Address 297, box 1, TIMES OFFICE.

WANTED — Second-hand Cultivator; must be in good condition and cheap for cash. Address 298, box 1, TIMES OFFICE.

WANTED — Second-hand Seed Drill; must be in good condition and cheap for cash. Address 299, box 1, TIMES OFFICE.

WANTED — Second-hand Manure Spreader; must be in good condition and cheap for cash. Address 300, box 1, TIMES OFFICE.

WANTED — Second-hand Hay Rake; must be in good condition and cheap for cash. Address 301, box 1, TIMES OFFICE.

WANTED — Second-hand Mowing Machine; must be in good condition and cheap for cash. Address 302, box 1, TIMES OFFICE.

WANTED — Second-hand Reaper; must be in good condition and cheap for cash. Address 303, box 1, TIMES OFFICE.

WANTED — Second-hand Binder; must be in good condition and cheap for cash. Address 304, box 1, TIMES OFFICE.

WANTED — Second-hand Thresher; must be in good condition and cheap for cash. Address 305, box 1, TIMES OFFICE.

WANTED — Second-hand Feed Cutter; must be in good condition and cheap for cash. Address 306, box 1, TIMES OFFICE.

WANTED — Second-hand Corn Sheller; must be in good condition and cheap for cash. Address 307, box 1, TIMES OFFICE.

WANTED — Second-hand Grain Drill; must be in good condition and cheap for cash. Address 308, box 1, TIMES OFFICE.

WANTED — Second-hand Potato Planter; must be in good condition and cheap for cash. Address 309, box 1, TIMES OFFICE.

WANTED — Second-hand Potato Digger; must be in good condition and cheap for cash. Address 310, box 1, TIMES OFFICE.

WANTED — Second-hand Cultivator; must be in good condition and cheap for cash. Address 311, box 1, TIMES OFFICE.

WANTED — Second-hand Seed Drill; must be in good condition and cheap for cash. Address 312, box 1, TIMES OFFICE.

WANTED — Second-hand Manure Spreader; must be in good condition and cheap for cash. Address 313, box 1, TIMES OFFICE.

WANTED — Second-hand Hay Rake; must be in good condition and cheap for cash. Address 314, box 1, TIMES OFFICE.

WANTED

Classified Liners.

TO LET—
Furnished Rooms.

TO LET—FURNISHED ROOMS SUITABLE for 2; also single rooms in nice private home; walking distance. 529 S. FIGUEROA. Phone Broadway 1778. 14

TO LET—SUNNY FIRST FLOOR FRONT room, $20; high ground; walking distance. 91 HARTFORD AVE, 1 block west of Lucas. 14

TO LET—SINGLE OR CONNECTING FRONT rooms, nicely furnished; adults only; walking distance, one block west of Figueroa. 1130 W. 6TH ST. 14

TO LET — YOUNG MAN, PRACTICALLY stranger in city, would like to share room with young gentleman; close in. Address J, TIMES OFFICE. 14

TO LET—ALL OR PART OF 4 FURNISHED rooms, complete for housekeeping; easy walking distance. Particulars call at 312½ S. MAIN ST. or ring 52715. 14

TO LET—A NICE SUITE OF FURNISHED rooms for light housekeeping, rent reasonable. 168 W. 36TH ST. Main 5244. 14

TO LET—NICE FURNISHED ROOMS IN nice family, very reasonable. 1123A WEST 17TH. 15

TO LET—
Unfurnished Rooms.

TO LET — ANGELENO HEIGHTS, 1102 Edgeware Road, 10 mins. from First and Broadway; upper floor, 5 large sunny rooms and bath, $22; suite 3 rooms and bath, $12 and $7 per month; new, modern house for light housekeeping; grand view, high and healthy; no children.

TO LET—TWO UNFURNISHED FRONT rooms, in modern flat. Private bath; use of furnished kitchen optional. Location, West Pasadena ave. Phone 5 minutes to main walk business center. See WM. F. DERR & CO., 119 East 4th st., San Fernando Bldg. 15

TO LET—4 ROOM UPSTAIRS FLAT, bath, sink, toilet, only $16 month to party without children. Call 260 E. 28TH ST. for key; also others on West 27th. Phone 52715, or South 5460. 14

TO LET—3 UNFURNISHED OUTSIDE BAY window housekeeping rooms, kitchen; large shaded beautiful grounds; electric light, bath, gas for cooking. Children allowed. $12 month. 1207 S. LOS ANGELES ST. 14

TO LET—BEAUTIFUL LARGE CLEAN UNfurnished room for an office or home, gas, electricity, closets, bath, etc. Apply quickly. 619 S. HILL ST. 14

TO LET — 2 ROOMS IN PRIVATE RESIdence, unfurnished or partly furnished for housekeeping; no children. Rent $1.50 week. 2122 PASADENA AVE. Don't call Saturday. 14

TO LET—4 NICE LARGE ROOMS AND large pantry, unfurnished, $16; good neighborhood, close in; young people preferred; no children. 1 W. WALNUT ST. 14

TO LET—WANTED, LADY WHO IS ALONE nights will rent unfurnished room to lady, sharing for company. Phone 52609. 342 EDGEWARE ROAD, NEAR SANTA MONICA. 14

TO LET—HALF OF COTTAGE, 3 ROOMS; place for garden and chickens, $9, including water. 1062 SANTA MONICA AVE., near University Mesa. 14

TO LET—$7.50; HALF COTTAGE, 3 ROOMS; use of bath, separate entrance; gas, 7-minutes walk to Courthouse; adults only. 713½ N. HILL. 14

TO LET—UNFURNISHED, 2 FRONT, DEsirable housekeeping rooms, 910 W. EIGHTH ST. Main 6982, 52982. 14

TO LET—3 UNFURNISHED ROOMS AND bath; gas and electricity. Inquire 419 BILL-MILLER BLDG., 453 S. Broadway. 14

TO LET — TWO LARGE, SUNNY UNFURnished rooms, 2724 South Olive st. Apply ROOM 19. Phone A6272. 14

TO LE—UNFURNISHED, 4 ROOMS, BATH, gas, electricity; also 5 rooms, bath; both modern. 966 and 968 CROCKER ST. 15

TO LET—4 SUNNY ROOMS, HALF OF NEW cottage; bath, laundry, large porch. $14, water paid. 528 W. AVENUE 56. 14

TO LET—3 UNFURNISHED ROOMS, PRIvate bath; no children. 735 E. 23RD ST. 14

TO LET—4 UNFURNISHED LARGE, CLEAN front second-floor rooms, private bath. Crown Hill car. 1214 W. 3RD ST. 14

TO LET—ROOMS, FURNISHED OR UNFURnished, 16 CARR ST., south of Pico st., between Hill and Main. (No children.) 14

TO LET—2 UNFURNISHED ROOMS IN private family. 1126 W. 16TH. 15

TO LET—2 ROOMS, UNFURNISHED, SECond Grand, $12 month. 1 month. 14

TO LET—3 UNFURNISHED ROOMS, $14. 859 SOUTH HILL ST. 14

TO LET—UNFURNISHED ROOM WITH gas plate, $4 month. 146 E. PICO. 14

TO LET—1 OR 2 UNFURNISHED ROOMS. 1238 S. OLIVE. 14

TO LET—3 LARGE, UPPER ROOMS, 2 closets, bath and pantry, $9. 2218 WALL. 14

TO LET—
Furnished or Unfurnished.

TO LET—2 FRONT ROOMS, FURNISHED, $7 month; 2 unfurnished, $5; clean, sunny; near Polytechnic; 3 cars. 318 W. 17TH. 14

TO LET—
Flats.

TO LET—A NEW, CLEAN, SUNNY UPPER flat, on Dalton ave, near Jefferson; four and basement; large bath, cabinet kitchen; lease $16 (water paid.) PHONE 29466. 14

TO LET—FLAT, 4 ROOMS, HALL AND bath; strictly modern; first-class neighborhood. Key next door, 1127½ Bellevue ave, end Griffith ave. Call 24144, GRIFFITH AVE. 14

TO LET—812; NEW 4-ROOM FLAT; ALSO one 4-room flat, $11; gas, porcelain bath and electricity. 402 EAST 20TH, cor. Maple ave. Main 6466. 14

TO LET — STRICTLY MODERN, MISSION style, lower floor cottage flat; 6 rooms, bath; hardwood floors; walking distance, or West side car. 942 DENVER AVE. 14

TO LET—$10 MONTHLY, 4-ROOM SUNNY flat; gas range, large yard, pleasant surroundings. 215 N. FIGUEROA. A3943. Main 6967. 14

TO LET—BEAUTIFUL NEARLY NEW CORner cottage flat, 6 rooms and reception hall; hardwood floors, strictly up to date; rent reasonable. Inquire 1807 S. FIGUEROA. 14

TO LET CLEAN, MODERN 4-ROOM flats, 2 minutes' walk to 1st and Broadway; with water, $8 to $10. At 573½ N. HILL ST. 14

TO LET—5-ROOM MISSION FLAT, UPPER south side, Peerless heater, gas, steam hardwood floors, gas range, everything up to date; adults. 1406½ BOND ST. 14

TO LET—ELEGANT NEW 7-ROOM FLAT, bright and sunny; 10 minutes from business center. 1435 S. FLOWER ST. Key next door. 14

TO LET—CLOSE IN MODERN UPPER AND lower 6 room flats, rent $18, water paid, on car line. E. MARTIN, 312 Stimson Bldg. Phone A3267. 14

TO LET—5 AND 4 ROOMS, BATH, PORCH, in beautiful Carelton Flats, cheap rent; 3 minutes Broadway and First st. 222 N. GRAND AVE. 17

TO LET—5 ROOM UPPER MODERN FLAT, $22.50; water paid. Call 1523½ SOUTH FLOWER, or 113 Merchants' Trust Bldg. Phone A1285. 14

TO LET—5 ROOM UPPER MODERN FLAT, $22.50; water paid. Call 1523½ SOUTH FLOWER, or 113 Merchants' Trust Bldg. Phone A1285. 14

TO LET—5 ROOM FLAT, GAS, ELECTRIC ity, modern improvements, rent $17 per month. 1321 S. OLIVE ST. Apply at 1323 S. OLIVE ST. 14

TO LET—ONE OF THOSE BEAUTIFUL UPto date colonial flats, 622 S. Alvarado st., opposite Westlake Park; key at 634½ E. W. BARRETT, 142 S. Boyle ave. 14

TO LET—STRICTLY MODERN 5-ROOM cottage flat, select and sunny, excellent neighborhood. Adults only. $25. 1914 OAK ST. Phone 24341. 14

TO LET—$15; NEAT 5-ROOM LOWER flat, lots of sunshine, fuel gas. 2809 EAST 1ST ST. Boyle Heights, 15 minutes to Main street. 14

TO LET—3 ROOM FLAT, MODERN, $13. 1043 VALENCIA ST. 15

TO LET—5 ROOM FLAT, $16. Apply 1043 VALENCIA ST. 15

TO LET—MODERN FIVE-ROOM FLAT, large basement kitchen, all light rooms, $16 with water. 606 E. 8TH ST., corner San Julian. 14

TO LET—MODERN UPPER 6-ROOM FLAT with every convenience, 813 TRENTON ST., between Eleventh and Pico, one block west of Figueroa. 14

TO LET—MODERN, SANITARY, NEW flat, four rooms, close in; no dogs or children. Price $17. Inquire 431 CUSTER AVE. 14

TO LET—TO ADULTS, DESIRABLE FIVE sunny room flat, bath, gas range, hardwood floors, modern, near Westlake Park. 721 CARONDELET ST. 14

TO LET—3-ROOM FLAT, WITH BATH, walking distance, $16 per month, water paid. 627 DIAMOND ST. Phone Broadway 4268. 14

TO LET—6-ROOM FLAT, BEAUTIFULLY arranged; one upper and lower; swell neighborhood; mission finish. 1239 ARAPAHOE ST. 14

TO LET—$25, 3 EXTRA LARGE UNFURnished housekeeping rooms, screen porch, all south sunny and light; easy walking distance; no children. 954 CROCKER ST. 14

TO LET—6-ROOM LOWER FLAT, 5854½ S. Figueroa, $18 per month, water paid. PHONE P3271. 14

TO LET—6-ROOM UPPER FLAT, 604 N. Hill st., $25 per month, water paid. PHONE P3271. 14

TO LET—NEW 5 ROOM MODERN COTtage flat, very sunny, quiet, 4 car lines, 2225 WEST 23D ST. Phone WEST 231. 14

TO LET—6-ROOM MODERN UPPER FLAT, on Chicago st., ½ block north First, $22.50, water paid. Keys, 604 GRANT BLDG. 14

TO LET—FLAT OF 4 ROOMS, UPSTAIRS, at 128 S. OLIVE ST. 14

TO LET—
Flats.

TO LET—UNFURNISHED FLATS.

$25—6-room upper cottage flat on Bonnie Brae; Westlake district; finished floors.

$25—Union ave., near First; high and sightly; splendid view of city; 6-room dower cottage flat; modern, sunny, east front; cheap at $25.

$20 to $22.50—On Hope st., near Polytechnic High School, 4 flats of 5 and 6 rooms; mission style; hardwood floors; porcelain baths, heaters, etc. New and modern.

$15 to $20—Grand ave., near 22nd, 5 and 6-room modern flats; east front; on good car line.

$20—Grand ave., near Pico. A good modern 6-room flat near P.O.

$15—6 rooms on Wall st., near 12th. Modern.

$18.50—6-room flat on Towne ave., near 7th. Walking distance to business center.

WRIGHT & CALLENDER CO.,
403 S. Hill st. 14

TO LET—THE HIGHLAND PARK FLATS, 1926 and 1927 Pasadena ave.

These fine flats are just completed. Opening rates made low. 3-room flats with alcoves for beds, $16 and $12; 4-room flats, $15; 6-room flats, $20 and $25. All modern improvements; built-in buffet in every flat; also baths, toilets, and stationary washtubs; gas and electric lights in every room. Will rent only to nice, quiet, respectable people; no consumptives or families with small children who would be an annoyance to other tenants allotted. Pine trolley service, 25 minutes, 5c fare. See the owner (next door.) DEAN HARTNEDY, 1912 Pasadena ave.

TO LET—$35, 6-ROOM FLAT, BIXEL AND Ingraham st., $22, 6-room flat, Bixel and Ingraham st.; $19, 6-room flat, East 31st st.; $14, 5-room flat, San Pedro st.; $15, 6-room flat, San Pedro st.; $15, 4-room flat, Ruth ave.; $15, 5-room flat, Ruth ave.; $15, 6-room flat, East 9th st.; $17, 6-room flat, East 9th st. C. A. HEROLD & COMPANY, P920, 816 San Pedro st. 14

TO LET — UNFURNISHED FLATS, NEW, modern, close-in flats of 4, 5 and 6 rooms each, at $15, $18 and $20. Water free. Modern plumbing, private bath and toilet; gas and electricity; everything modern and new. Walking distance, but convenient to car line. 940 to 945½ Francisco st. Key at 945½. See owner at CITY AND COUNTY BANK, 2d and Spring sts.

TO LET—NEW, MODERN 5-ROOM SUNNY upper flat, southwest corner West 11th and Valencia; convenient to several city car lines; 10 minutes' ride from center of city. If you want a modern, conveniently arranged flat, see this one. For key and information, call at 1434 W. 11TH ST. 14

TO LET—CHOICE CLOSE-IN HOMES.
$45—4 rooms, 1213½ W. Seventh.
$25—7 rooms, keys 1221½ W. Seventh.
$22.50—7 rooms, Seventh ave, near Pico.
$20—4 rooms, S. Hope st. Key 1346½.
BRAINERD, Central Bldg. F1622; Main 251.

TO LET—PART OF MODERN UPPER flat, two large, unfurnished front rooms; private bath, use unfurnished kitchen optional. Desirably located—southwest, close in. See WM. F. DERR & CO., Saturday, Sunday, Monday, 119 East 4th st., San Fernando Bldg. 15

TO LET—
$35—S.E. corner Pico and Albany sts., 6-room upper flat, strictly modern.
$26—220 W. 11th st. (bet. Hill and Olive), 6-room lower flat.
LEE A. McCONNELL & CO.,
312 Douglas Bldg.

TO LET—9 FINE MODERN LIVING-ROOMS, upstairs on Central avenue. Every convenience. Arranged for occupying part and renting 5 of 6 rooms. Offer owing for $30 per month. HENLEY, HALSTEAD & HICKS, 224 Citizens' National Bank Bldg. A2135; Main 5018. 14

TO LET—MODERN 6-ROOM FLAT, HEAR ceiling, dining room with wainscoting alcove, wood and coal grate in both dining room and parlor, large separate porch and separate entrance. Beautiful location. 1016½ W. WASHINGTON. Phone 28483, week days, Main 8690. 14

TO LET—UNFURNISHED, 5-ROOM LOWER flat, east front, 1439 MAGNOLIA AVE., corner 17th st.; rent $20; close to car lines; private bath and toilet; gas, electricity; large lawn and flowers; good neighborhood; adults only. 14

TO LET—NEW 6-ROOM FLAT, MISSION finish, oak floors, built-in seat, bookcase, buffet, mantel, gas and electricity; up-to-date every way; best of surroundings; ½ block from Washington street car. Apply owner on premises, 1943 OAK ST. Adults only. 20

TO LET—1630 SHATTO ST., 6-ROOM UPper cottage flat, every convenience, sunny rooms, large front porch, close in, Westlake district. Take 8th or W. 7th st. cars. Shatto st., between Union and Burlington ave. 14

TO LET—CLOSE TO WESTLAKE.
One 5 room and one 6 room flat, east and south exposures; beautifully located for permanent tenants, and low rent to same. First class, of course, and modern. C. P. DEVOE, 213 W. Third st. A4832. 14

TO LET—UNFURNISHED 4-ROOM MODERN cottage flat, clean, newly tinted, heavy mission beam and grill work, linoleum in kitchen, back yard, $14; water paid. 1360 WRIGHT, two blocks from Pico and Figueroa. Phone Main 7466. 14

TO LET—HANDSOME SIX-ROOM MODERN flat. Large back yard, plenty light. No children, no noise. Instantaneous heater, porcelain bath tub. Easy walking distance. Reasonable rent. 744 SOUTH FIGUEROA STREET. 14

TO LET—ONE OF THE PRETTIEST COTtage flats in the Westlake district; rent $26, water paid; hardwood floors and all up-to-date. 2110 W. 20TH, between Park View and Grand View. 14

TO LET—4 ROOMS, STRICTLY MODERN. CLOSE IN ON W. NINTH ST. RENT ONLY $18 PER MONTH. FOR KEY AND PARTICULARS SEE OWNER A. T. JERDEIN, 607 H. W. HELLMAN BLDG. 15

TO LET—MODERN SIX-ROOM FLAT, GAS heat, cook, electric lights, telephone, sun in every room. San Gabriel cars pass door. Corner EL MOLINO AND MAIN STS., Alhambra. 14

TO LET—SUNNY UPPER SOUTH FLAT, 5 rooms and bath, modern and beautifully tinted, built-in buffet, Westlake district; also a sunny lower flat, apartment entrance. PHONE 54458. 14

TO LET—ELEGANT, NEW, MODERN 7-room corner cottage flat, with every convenience, exceptionally desirable, 2 ways of heating; fine location. 790 WEST 30TH ST. Phone 23251. 14

TO LET—6-ROOM FLAT IN NEW BUILDING, EAST FRONT, HARDWOOD FLOORS, ALL MODERN CONVENIENCES. RENT REASONABLE. APPLY 1231 S. BURLINGTON AVE. 14

TO LET—FIVE ROOM UNFURNISHED flats, new porcelain bath, everything in good condition; easy walking distance. 1011 West First st, reasonable. WISLER, MOORE & CO., 216 S. Hill st.

TO LET—NEW, DELIGHTFULLY LOCATED thoroughly modern 6-room lower flat. Reception hall, porches, lawn. Cheap. Adults, baby, no objection. 1116 E. 27TH, near Central ave. 17

TO LET—2 NEW UPPER FLATS, 3 ROOMS and bath, oak floors, disappearing beds, built in effects. Thoroughly modern. Fine neighborhood. 1327 HOOVER. Inquire 2484 W. 11TH. Corner Magnolia. 14

TO LET—2 ROOMS AND SMALL SUMMER kitchen, lower floor of a cottage flat, strictly modern. 256 N. FLOWER, can be seen today. 14

TO LET—CHOICE 7-ROOM FLAT NEAR 7TH and Figueroa, only $30; maple floors, fireplaces, lawn. 301, TIMES BRANCH OFFICE.

TO LET—COTTAGE FLAT SIX ROOMS each, modern, 1027, 1029 GRATTAN ST., Westlake district. Open from one to three.

TO LET—MODERN 8 ROOMS, $25; MODERN flat, 11 rooms, $60; or upper flat, 6 rooms, $20; lower flat, 5 rooms, $15; near High School. Keys at 420 NORTH BROADWAY. 14

TO LET—VERY DESIRABLE 6-ROOM UPper cottage flat, every convenience, sun all around; separate entrance; adults. 1230½ BANNY ST. 14

TO LET—4-ROOM MODERN FLAT, SUNNY, clean, walking distance, 1127½ EAST 11TH ST., near Central ave. Also 6-room modern cottage in rear, $14. 14

TO LET—PLEASANT, SUNNY ALL DAY, modern four-room flat, only $15; close in. 1222½ SENTOUS, near Figueroa and Pico. 14

TO LET — ELEGANT SUNNY MISSION flat, Westlake section; clean and convenient. PHONE A6317. Residence, 31969. 14

TO LET—NEW 5-ROOM COTTAGE FLAT, strictly modern, gas range attached. 246 W. 23d st. Inquire at 262 W. 23D ST. 15

TO LET—4 ROOM NEW, LARGE, MODERN flat, 447 CENTENNIAL ST., only 6 blocks from Courthouse. Cheap rent. 14

TO LET—5-ROOM MODERN SOUTH FLAT, Large porch. Just like new. Close in. Price $16. 513 N. FIGUEROA. 14

TO LET—ON SUNNY BOYLE HEIGHTS, cottage flat, 5 large rooms, reception hall, lawn, flowers, 2325 E. 2ND. Phone 41064. 14

TO LET—2 SIX-ROOM FLATS, WEST 7TH, near Figueroa, $25. SAYRES, THOMPSON IRONS CO., 219 S. Hill st. 14

TO LET—MODERN 3 AND 4-ROOM FLAT, upstairs, walking distance. 1313 STANFORD AVE. Phone B3678.

TO LET—LOWER FLAT, SIX ROOMS, ALL newly tinted, at 612 RUTH AVE. Price $20 per month. Key upstairs. 14

TO LET—MODERN 6-ROOM UPPER OR lower flat, all outside rooms, reasonable rent. 1542 W. 8TH ST. 16

TO LET—UNFURNISHED 3-ROOM FLAT AT 1½ Winston st., close in, $12.50, water paid. Call at 327½ WINSTON ST. 14

TO LET—2 MODERN SOUTH FLATS, 6 and 7 large rooms, newly renovated, sun all day in every room. 133 N. OLIVE ST. 24

TO LET—
Flats.

TO LET—BUSINESS DISTRICT. CLOSE IN. That desirable ground floor flat, 5 rooms, at 721 SOUTH SPRING, at low rental. 14

TO LET—5-ROOM MODERN FLAT ON ANsaleno Heights, 3 car lines. No. 1341 CALUMET ST. Main 3471. 14

TO LET—REASONABLE, TWO MODERN unfurnished flats, 812 and seven rooms, 623 WEST 17TH ST., Corner Figueroa. 16

TO LET—NEAR BUSINESS CENTER, VERY desirable, modern, 3 room unfurnished flat, 264 ½ BUNKER HILL AVE. Can't be equaled. 14

TO LET—4-ROOM FLAT, MODERN, SUNNY; gas, bath, etc.; adults only. $15 per month. 1307 WEST 12TH ST. 14

TO LET—FIVE-ROOM FLAT, CLOSE IN; adults only. Call at 1130 SANTEE ST. Phone Main 8127. 20

TO LET—NEW MODERN FOUR-ROOM flat, 2431 SAN PEDRO, $11, water paid. Owner, MAIN 7630. 14

TO LET—MODERN SUNNY 6-ROOM FLAT. Lower corner; adults. 1338 MAPLE AVE. 14

TO LET—7 ROOMS AND BATH, MODERN, upper cottage flat, hardwood floors. 1644 INGRAHAM ST. Home 51960. 14

TO LET — LOWER SUNNY COTTAGE flat, 5 large rooms, modern. 807 EAST WASHINGTON ST. 14

TO LET — STRICTLY MODERN 6-ROOM flat, very close in; adults; reasonable. 328 S. FLOWER. 14

TO LET—4-ROOM FLAT, CLOSE IN, ON N. Grand ave., $15 per month. A7925, MAIN 2220. 14

TO LET—CLOSE IN, FOUR AND FIVE room flats; rent cheap. HUBBELL, 300 Bullard Block. Phone A2734.

TO LET—4-ROOM FLAT FOR 2 OR 3 PEOple, $11 per month. 229 S. BUNKER HILL AVE. 14

TO LET—ONE FOUR ROOM FLAT. 347 N. HOPE ST. Gas, electric light, instantaneous heater. Key rear.

TO LET—ONE 4 ROOM MODERN FLAT, $15; with water. Inquire at 1517 GRIFFITH AVE.

TO LET—MODERN 5-ROOM FLAT. 221 S. FIGUEROA ST. Inquire at 235 S. Figueroa. 16

TO LET—SIX ROOM MODERN FLAT, close in. 619 LOOMIS ST. 14

TO LET—4-ROOM FLAT, MODERN IMprovements. 238 CROCKER ST. 15

TO LET—MODERN FIVE-ROOM FLAT, 434 W. PICO, near Figueroa. 17

TO LET—4-ROOM FLAT, ALL MODERN conveniences. 425 E. 24TH ST.

TO LET—3-ROOM FLAT AND BATH, $10. 1125 E. 24TH ST, near Griffith ave. 14

TO LET—UPPER SUNNY 5-ROOM FLAT; adults only. 1035½ MAPLE AVE. 15

TO LET—NEW, MODERN, 4-ROOM FLAT, reduced rent. Call 7064½ CALIFORNIA. 15

TO LET—
Furnished Flats.

TO LET — FURNISHED FLATS.
$27.50—4 rooms, key 1346½ S. Hope.
$30—5 rooms, 7th and Figueroa. E1678.
$9 each—5 single rooms, 7th and Figueroa.
$40—8 rooms, 7th and Figueroa.
$26—6 rooms, close in, elegant sun.
BRAINERD, Central Bldg. F1622. Main 251.

TO LET—HUNDREDS OF FURNISHED houses and flats at all prices and in all parts of city. Free list and information, let us locate you.
LOS ANGELES RENTAL CO.,
Phones A1791. Main 4120. 332 Germain Bldg. 14

TO LET — 622, MODERN, SUNNY COMpletely furnished flat; 5 rooms and bath; close in; good neighborhood; 1015 and also 1019 Diamond st. Apply 1017 W. First st. Take W. Second-st. car, get off Fremont ave., or call ROOM 911, 201 S. Broadway. A2943, Main 2043. T. WIESENDANGER.

TO LET—7 ROOM MISSION FLAT, 8 BEDrooms, instantaneous heater, gas logs, grand piano, completely furnished, everything nice and new, modern, close in, 2½ blocks from P.O., 4 blocks from Hamburger's, 929 S. HOPE. Broadway 2752. Home B2752.

TO LET—COMFORTABLE, MODERN FLAT, 4 large rooms, nicely and completely furnished, for 2 beds; well equipped kitchen; abundant closet room; sun balcony, screen porch, large yard, lawn, flowers; pleasant situation, near Westlake; very reasonable. 14 W. EIGHTH. Phone 52644. 14

TO LET—816; MODERN FLAT, 5 ROOMS and bath, 1015½ and 1013 Diamond st.; also 622 and 1019 W. First st. Take W. Second-st. car. Take W. Second st. car; get off at Fremont ave., or call at 207 S. BROADWAY. A2943. Main 2043.

TO LET—A HANDSOMELY FURNISHED upper flat of five rooms and bath. Apply from 10 to 4 on premises. 635½ SOUTH BUNKER HILL AVE.

TO LET—FURNISHED SUNNY COTTAGE flat, gas, electricity, bath, instantaneous heater, screen porch, $18 month, water free; adults. 12 EAST 21ST ST.

TO LET—4 ROOM FLAT, WELL FURNISHed, every convenience, will rent to desirable couple for $30 per month. Inquire A2509 S. HOPE ST.

TO LET — SIX-ROOM COTTAGE FLAT, entire upper floor; large, clean, sunny rooms; close in. Rent very reasonable. 14 WINFIELD.

TO LET—FURNISHED 3 ROOM FLAT FOR housekeeping, gas range, coal stove and grate, every convenience, rent $17. University car, 916 W. 25TH PLACE.

TO LET—1066 S. BURLINGTON AVE., 6 room lower flat, furnished, fine sunny corner piano. See owner, 1061 W. 11TH. Phone 52329.

TO LET—4 ROOM REAR FURNISHED COTtage, $16 a month, water and telephone free, gas, near two car lines. 1721½ EAST 21ST ST.

TO LET—MODERN SUNNY LOWER COTtage flat, newly decorated, 229 E. ADAMS ST., near Main. Reasonable rent. Owner, South 2671.

TO LET — FINE FURNISHED 4-ROOM flat, new, 927 LINCOLN ST., near 9th and Figueroa.

TO LET — NEWLY AND COMPLETELY furnished modern 4-room flat, to adults only. 1400 W. SEVENTH ST. 14

TO LET—3 ROOM FLAT, NICE AND SUNNY, completely furnished for housekeeping. Inquire in rear, 553½ S. FLOWER ST. 14

TO LET—$12, 3-ROOM FURNISHED FLAT, 230 N. BURLINGTON. Light and sunny. Call Sunday.

TO LET—1542½ WEST 7TH ST., FOUR UPper front rooms, complete. Adults. 17

TO LET—5-ROOM FLAT, NEWLY FURnished, $22.50. 113 W. 7TH ST. 14

TO LET—
Apartments Furnished. And Unfurnished.

TO LET—2-ROOM, SUNNY APARTMENT, furnished for light housekeeping; also one large room, furnished and for rent. Phone BROADWAY 3345. Call 1041 Wall ave.

TO LET—THE BRESLIN, 1118 TRENTON ST., modern furnished apartments; desirable two room suite; east front; now vacant; walking distance, or 11th street cars.

TO LET — FURNISHED APARTMENTS; 2 rooms, beautifully and newly furnished; fine location. $20 per month. 1220 SOUTH OLIVE ST. 14

TO LET—THE HALE APARTMENTS, NEW very desirable, steam heat, private baths; moderate rates. 1414 W. 30TH. Ninth st. car.

TO LET—HILL AND 16TH. SILVERTON, housekeeping apartments, new building, handsome furnishings. $30 to $36. bath. BROADWAY 1652.

TO LET—3 NICELY FURNISHED ROOMS for housekeeping; clean and modern in every respect; walking distance. 941 FRANCISCO ST. 14

TO LET—NEW 3 ROOM APARTMENTS, $10 and $12.50 per month, gas, electricity and bath, University cars. 2823 VERMONT AVE. 14

TO LET—SANSORN APARTMENTS, 1, 2-room suite, private bath, new building, new furnishings. 2842 W. PICO. Phone West 3946.

TO LET—2 DELIGHTFUL 3 ROOM APARTments, partly furnished, attractive neighborhood, $12.50 and $15. Call apartment 1, 2405 HOOVER ST. A2265. 14

TO LET—251 N. FLOWER, 2 NEWLY FURnished sunny front rooms, with private bath, all modern conveniences; must be seen to be appreciated, $20. 14

TO LET—$14 MONTHLY, HOUSEKEEPING apartments; large, sunny rooms; bath, gas range, phone, close in. 150 N. BEAUDRY. A2943.

TO LET—344 S. FIGUEROA, THE PITTENGER, 2 and 3-room apartments. Private bath. Everything modern, walking distance.

TO LET—DOUGLAS APARTMENTS, 624 W. 10th, corner Flower. Modern 2 and 3-room apartments; complete for housekeeping, $18 to $30. Phone, baths and laundry, etc. 16

TO LET—JEROME APARTMENTS, 710 CALifornia st. 2 and 3-room sunny apartments, with private bath; 5 minutes' walk from Courthouse.

TO LET—IN BEAUTIFUL HIGHLAND Park, furnished first class apartment, private bath, up to date, moderate. 5134 PASADENA AVE. Phone East 466. 14

TO LET—ALL OR PART OF LOWER floor at 921 S. HILL. Suitable for first-class business or residence. 15

TO LET—EXCEPTIONALLY NICE 2 OR 4 room unfurnished apartment, 1328 HOOVER ST. Sunset 624. Hollywood.

TO LET—UNFURNISHED 3-ROOM APARTments, modern, close in; reference required. 214 N. OLIVE ST.

TO LET—THE HOOVER, UNFURNISHED, 2 rooms, private bath and alcove. 3040 HOOVER. 14. Phone West 4590.

TO LET — THE WAYLAND, TWO ROOM suite for light housekeeping; private bath, hot and cold water. 539 S. HOPE. 14

TO LET—
Apartments Furnished. And Unfurnished.

TO LET — MODERN HOUSEKEEPING apartments, furnished complete, the nicest and busiest to be found anywhere, and at the lowest rent. Phone, bath, gas range, hot water; pleasant yard and flowers. These apartments are especially ventilated, sunny, very clean and homelike. Go and see them, you will like them. Close in; no car fare.
812—Beaudry, "The Denver."
812—1123 W. First st. Fine air, high ground.
816—1137 W. First st.; 5 splendid bedrooms.
812—1141 W. First st. Can't be equalled.
813—204 N. Fremont. "GENEVA."
813—212 N. Fremont. "HELVETIA."
813—218 N. Fremont, 2 double beds.
813—222 N. Fremont; 2 double beds.
812—1062 E. Ninth st., corner Gladys.
812—1031 E. Ninth st., corner Carea.
814—150 N. Beaudry, "Chicago."
813—1029 W. Colton st. "Florence."
813—1034 S. Figueroa st. Very close in.
814—712 Cerra ave. "ALHAMBRA."
812—911 Diamond st. W. Second-st. car.
812—829 Crocker st. Fine for couples.
816—812 W. Fourth st. Private baths.
820—1126 Mignonette st. Very desirable.
813—1117 W. First st. "THE GOLETA."
822—Furnished 5-room flat, 1036 Diamond.
816—Unfurnished 4-room flat, 1013 Diamond.
820—Furn. residence, 7 rooms, 1351 Roosevelt.
T. WIESENDANGER, 207 S. Broadway, Room 311, or 1017 W. First st. A2943.

TO LET—THIS IS THE FIRST TIME WE have advertised in 6 months.
There's a reason.
No drudgery here, housekeeping is a pleasure. Your private bathroom and toilet is cleaned daily, and your entire apartments thoroughly cleaned once a week.
Just one suite vacant, summer rates. You had better call early.
Private main line phone in every apartment; fashionable Westlake district; lawn tennis courts and croquet grounds, large piazzas and roof garden; no noise, dust or soot, pure air.
Take green or red Westlake, cars or W. Ninth cars.
RAJAH APARTMENTS,
811 S. Union ave.
Phones Home 52930, Broadway 4663. 14

TO LET—
THE QUEEN APARTMENTS.
529 CALIFORNIA STREET.
Will have one vacant apartment this coming week. Price $25 per month.
All apartments at the Queen are 3-room apartments, elegantly furnished, having hot and cold water and private bath.
Prices $25 to $40 per month.
The Queen is one of the best located and most fashionably furnished apartment houses in Los Angeles.
MRS. H. P. MORRIS, Proprietor.
Phones—Broadway 1206. A7609.

TO LET — FURNISHED APARTMENTS THE EDWARDS, 1425 GRIFFITH AVE., ELEGANTLY FURNISHED 3-ROOM HOUSEKEEPING APARTMENTS, WITH PRIVATE BATH; ONLY $20 (WORTH $30;) NEW HOUSE, NEW FURNITURE. TAKE GRIFFITH AVE. CARS ON MAIN ST. (GOING SOUTH,) GET OFF AT CLANTON ST. COME TODAY. PHONE 52192.

TO LET—
AT THE QUEEN APARTMENTS.
529 CALIFORNIA STREET.
You can rent elegantly furnished 3-room apartments with hot and cold water and private bath at from $25 to $40 per month. One $25 apartment now vacant.
Would be pleased to have your name on our waiting list.
MRS. H. P. MORRIS, Proprietor.
Phones—Broadway 1206. A7609.

TO LET—
HOTEL JUDD.
Sunny housekeeping apartments on the hill near Angels' Flight, 344 S. Grand ave. The business man's apartment. All modern conveniences, steam heat, telephone and private bath; all outside rooms; only 3 blocks from Fourth and Broadway. PHONE A3901.

TO LET—
THE NETHERWOOD.
SINGLE ROOMS.
HOUSEKEEPING SUITES.
2078 S. GRAND AVE.
The ideal apartment-house; rooms, light and sunny; reception hall and parlor; very comfortable and pleasant house; large front porch and yard; fine surroundings, low rates. Grand avenue car. PHONE HOME 22561.

TO LET—APARTMENTS
AT THE NORTHWEST.
Centrally located, walking distance, pleasant, homelike, every modern convenience, hot and cold water in every apartment; a nice place for nice people; apartments are well furnished, newly furnished; rate, $16 to $20. 327 N. BEAUDRY. 14

TO LET—
HOTEL CADILLAC, 922 SOUTH MAIN.
HOTEL
FOR THE
MONTH
HOTEL SERVICE.
HOT AND COLD WATER IN EVERY ROOM.

TO LET—$12 MONTHLY, HOUSEKEEPING APARTMENTS, completely furnished; large, sunny rooms; kitchen, gas range, bath, phone; comfortable and fashionable. THE PORTLAND, 911 Diamond st. Apply 1017 W. First st. Take W. Second-st. car, get off at Fremont ave. Also at 924 S. Figueroa st., or call Room 311, 207 S. BROADWAY. A2943. Main 2043.

TO LET—THE BRIGGS.
The cleanest, best and most completely furnished apartments in the city, only 6 blocks from 4th and Broadway. These apartments cannot be duplicated for the price and with the same service. 407 S. HOPE. Phone Home 10515. 19

TO LET—THE PERCIVAL.
Furnished apartments for rent. The largest and most perfectly appointed hotel in the West; $25 rooms, single or en suite, with bath and buffet kitchen; also single rooms, amusement hall, etc.; exceptional location. NINTH and HILL STS. 14

TO LET—A BEAUTIFUL HOME WITH spacious grounds, on one of the best car lines of city. Offers an outside, well furnished apartment, 1 or 2, with board, very reasonable. Call Sunday and evenings. 836 E. 12TH ST. 14

TO LET—$16 MONTHLY, HOUSEKEEPING APARTMENTS; large, sunny rooms, fine grounds; bath, gas range, phone; close in; 218 N. Fremont ave. Also $14, 150 N. Beaudry. Take W. 2nd st. car to Fremont ave., or call room 311, 207 S. BROADWAY. A2943. Main 2043.

TO LET—THE SANTA BARBARA.
422 South Hope st. Sunny apartments and single rooms, handsomely appointed; four blocks from 5th st. and Broadway. PHONE A2572.

TO LET—4-ROOM SUNNY APARTMENTS, parlor, bedroom, kitchen and bath, 2 folding beds, furnished complete for housekeeping; pleasant surroundings. 1128 Mignonette; take West 2nd st. car to Beaudry; walk north 1 block. PHONE A2943. Main 2043. 21

TO LET—
THE ROLLIN.
Corner Third. 247 South Flower.
Nicely furnished two and three room suites from $16 to $27. One block from Third street tunnel. 14

TO LET—LOUVRE APARTMENTS, 605 E. Washington st., 2 and 3-room suites, private baths, steam heat, hot water, roof garden; everything new and up to date; reasonable rates; San Pedro street or Maple avenue cars. Phone SOUTH 1284; 24742. 14

TO LET—SEE THOSE ELEGANT 2 AND 3-room apartments; new house, everything new.
THE CRESTONE APARTMENTS, corner First and Hope. 14

TO LET—UNFURNISHED APARTMENT, 3 rooms, low, disappearing beds, private bath; oak floors, beautiful finish; fine view, sunny, airy, hot, cold water; every convenience. Take Crown Hill car, call at 1236 WEST 4TH. 17

TO LET—$10 MONTHLY, SUNNY APARTments completely furnished, new, clean; bath, phone, very convenient. 836 CROKER ST.; also $12, 3061 and 3011 EAST 7TH ST

TO LET—
Houses.

TO LET—UNFURNISHED HOUSE, $25—2-story house of 9 rooms; 2 fireplaces; 2 bedrooms; tile grates. In first-class condition.

$20—A splendid home of 10 rooms; 2 fireplaces; 2 grates. Hardwood floors throughout; fine condition. Must be seen to be appreciated. Phone; 4 blocks from center of city. Cheap at $20.

$20—House near Adams, one of our best residence locations. Furnace; hardwood floors throughout; 2 fireplaces; tile bath; large attic; basement; laundry; fine Garage.

$40—Flower near Jefferson, 8-room modern house, new, never occupied. Hardwood floors throughout; furnace; tiled bath; fireplaces; large attic; basement; laundry; fine garage. Must be seen to be appreciated.

$35—Grand ave. near 28th, 8-room modern house; 4 bedrooms; two grates.

$25—7-room house on S. Alvarado, in fine residence section. All conveniences, large yard; fine home.

$20—5-room cottage, Pico Heights; bath, tiled; fine, new, furnace, nice grounds; large lot; fine service.

$20—Grand ave. near 28th, 5-room modern cottage; 4 bedrooms; two grates.

$25—7-room house on S. Alvarado, in fine residence section. All conveniences, large yard; fine home.

$25—5-room cottage, Pico Heights; bath, tiled; fine, new, furnace, nice grounds; large lot; fine service.

$25—Tuberman near Pico, 6-room modern; Walking distance.

$15—6-room, 2-story house, Norway st., St. James Park.

$20—6-room cottage on West 23d st., Vermont, West Adams car.

$20 to $25—West 24th st., near Grand ave., 6-room house, gas and bath. Walking distance.

$12.50—McGarry st., near 9th and Grand, 4-room cottage. All conveniences. Close to car.

WRIGHT & CALLENDER CO.,
403 S. Hill st.

TO LET—
WILSHIRE-WESTLAKE REALTY CO.

604 Benton Boulevard. Fine 8-room house. All conveniences. Furnace; hot and cold water in every room; tiled bath; electric lights; combination lighting fixtures throughout; large bedrooms. Beautiful hardwood floors throughout. Magnificent view; panoramic view overlooking Sunset Park. Apply 605 for month. Will only be responsible parties. Take any Westlake or Vermont avenue car to Benton Blvd.

CROAKE & McCANN, 229 Douglas Block.
House Phone A2832. Main 8.

TO LET—GOOD HOUSES, CHEAP.
$12.50—1341 E. 28th st., near Central ave.; 5 rooms; bath; garden.
$14—1614 Santa Fe ave., near 16th st.; 5 rooms, large yard; chicken yard.
$20—666 Benton Blvd., near 7th; 8-room residence; fine condition; hardwood floors throughout; fine grates; fine location; close to car; 2 blocks from Westlake car.

WE PAY THE WATER.

CROAKE & McCANN, 229 Douglas Block.
Phone—A2832. Main 8.

TO LET—
8-ROOM HOUSE ON WEST 37TH ST., NEAR HOOVER AVE. THIS IS A VERY CONVENIENCES. WILL LEASE FOR ONE OR TWO YEARS. RENT $40 A MONTH.

8-ROOM HOUSE, 827 McGARRY ST., NEAR ALAMEDA. $16 A MONTH.

Main 1989. R. E. IRBETSON & CO.,
A2410. 308-310 L. A. TRUST BLDG.

TO LET—ARLINGTON HEIGHTS.
Arlington Heights, 5-room California cottage, all kinds of vegetables.

$15—6-room, new and modern, 4 blocks Third and Main sts. Call dealer, Lake and Santa Fe shops.

$15—Modern cottage, near 36th st.

GEORGE J. COTE, 720 H. W. Hellman Bldg.

TO LET—ST. 8-ROOM HOUSE, $30.
TO LET—8-room house, 2-car garage, Vermont, West Adams car.
TO LET—8-room house, 2-car garage, Vermont, West Adams car.
TO LET—8-room house, 2-car garage, Vermont, West Adams car

Classified Liners.

TO LET—
Stores, Offices, Lodging Houses.

TO LET—FURNISHED OFFICE SPACE, ground floor; suitable for real estate, insurance, bonding, chances; centrally located; San Fernando Bldg., entrance on Fourth st., and through lobby. Low rent to desirable, permanent tenant. Apply on premises to WM. F. DERR & CO., dealers in real estate. 15

TO LET—DESK ROOM IN LARGE SUNNY office, use of phones and typewriter, reasonable. Apply room 401, SEVERANCE BLDG., 6th and Main sts. 14

TO LET—BRIGHT, SUNNY OFFICES, Columbia Trust Co. Bldg., 321 W. Third st. HENRY WILLARD, 301 Columbia Trust Co. Bldg.

TO LET—STORES, FINE MODERN GROCERY, butcher, etc., 325 Judson st. W. M. ARTMAN, Dilk. Living rooms above. Cheap. 15

TO LET—THE BEST LOCATION IN LOS Angeles for any small business. Will give lease. Apply C. C. DESMOND, corner 3rd and Spring sts. 15

TO LET—PART OF OFFICE IN NEW fireproof building on South Spring street. Address B, box 128, TIMES BRANCH OFFICE. 14

TO LET—LARGE HALL, 26x150 FT., SUITable for lodge or Sokolnik manufacturing purposes. 118 S. SPRING ST. Home A6217. 15

TO LET—DESK ROOM WITH DESK, suite without desk. Cheap. Rich, choice, 320 BRADBURY BLDG. Alexander & WHIPPLE. 14

TO LET—7000 SQUARE FEET, GROUND lease, nearly corner Main and 37th street, near Pico. Good location for laundry, or M. S. COOPER, 644 Broadway. Suite 323. 14

TO LET—STORE FOR BUTCHER SHOP and grocery, or bakery, in brick building; splendid opportunity, at beach. Address J, box 144, TIMES OFFICE. 14

TO LET—LEASE TO SELL. A NICE LITtle store with fixtures in 700 Block, South Broadway, Big Bargain. Address H, box 144, TIMES OFFICE. 14

TO LET—CHEAP; FINE, LARGE FRONT suite; clean, sunny offices; suitable for doctor or lawyer; 2d floor. 115½ S. SPRING st. 14

TO LET — DESK ROOM, REASONABLE. Nice office, nice location. Inquire RIVERSIDE VALLEY LAND CO., 614 Security Bldg.

TO LET — MODERN OFFICE AND DESK room, with telephone service; central location. Call 702 GROSSE BLDG., or phone F1267. 14

TO LET—NICE, NEW STORE, GOOD LOCAtion for small bakery or notion store. Rent only $15 per month, water free. 2620 SOUTH FIGUEROA ST. 14

TO LET—STORE ROOM AND TWO LIVING rooms; only $20 monthly. Splendid place for grocery; none near. Owner, HOME PHONE 6156. 15

TO LET—NEW STORE, 20x30; 406 VERmont ave. Rent $15. Choice location for bakery or any business. Phone SOUTH 636. 14

TO LET—LARGE STORE ON HILL ST., between Fourth and Fifth. Apply to R. B. YOUNG, 707 Lankershim Block, Third and Spring. 17

TO LET—DESK ROOM IN LARGE LIGHT office, centrally located, with stenographer and use of both phones. Apply 447 DOUGLAS BLDG. 14

TO LET—LARGE SUNNY FRONT ROOM, suitable for an office for lady or gentleman. Roll-top desk. 317½ W. FIRST. 14

TO LET—CHEAP; THAT NEW STORE, 729 S. Main st. 16x50; 2d ground floor flat; 6 rooms, 774 S. Spring st. 14

TO LET—$25 PER MONTH, 13-ROOM house at 514 KOHLER ST. Gas, electricity, large lot. Main 197. F6197. 14

TO LET—3 SMALL STORES OR SHOPS, northeast corner Pico and Figueroa. WEST SIDE WRECKING CO. 14

TO LET—BRICK STORE. WOULD SUIT good place for cleaner and tailor or delicatessen. Cheap rent. 623 COURT ST. 14

TO LET — PRIVATE OFFICE IN EXTRA fine class; cheap. Address M, box 127, TIMES BRANCH OFFICE. 14

TO LET—DESK SPACE, DESK, USE OF phone and typewriter, $7 per month. 609 GERMAIN BLDG. 14

TO LET—DESK ROOM, WITH PHONE, light, heat, janitor, $6 or with desk, $7. 320 BYRNE BLDG. 3rd and Broadway. 14

TO LET—BRICK STOREROOM; WANT A-1 druggist or cash. 1 FISHER & FISHER, 424 and Moneta ave. South 3324. 19

TO LET — NICELY FURNISHED OFFICE, with use of phone, $12. SAN FERNANDO BLDG., Third and Main sts. 14

TO LET—A LARGE ROUGH BUILDING, 50x70, a good front, reasonable rent, on S. Main, close in; lease. PHONE MAIN 7499. 14

TO LET—FINE NEW STORE, NEW BUSIness premises. 324 E. Ninth, $25 month. OWNER, A9167.

TO LET—STORE, GOOD LOCATION, REASonable price; good for any business. 618 S. 12TH ST. Apply 40 S. MAIN ST. 14

TO LET—HALF OF STORE, GOOD LOCAtion, or desk room. Apply at 628 W. NINTH ST. 14

TO LET — CHOICE OFFICE WITH TELEphone and service, to responsible party. Inquire Monday, 628 CENTRAL BLDG. 14

TO LET—PART OF LIGHT LOFT ON LOS Angeles st. Inquire LOS ANGELES TELESCOPE CO., 321 S. Second st. 14

TO LET—FULLY EQUIPPED OFFICE, heating, ground floor, both phones, UNITED HEATER TRUST CO., 307 Mercantile Place. 14

TO LET—NICE, CLEAN STOREROOM, 113 S. San Pedro st., rent $25 a month. C. J. HETLER CO., agents, 340 Bryson Blk.

TO LET — REASONABLE, CALEDONIA HALL, 112½ S. Spring st. Clean, well-lighted, nicely furnished; piano; seats 120. 14

TO LET — ¼ OF STORE, 740 S. BROADWAY; suitable for ladies' tailor or millinery; cheap rent. Apply on premises. 14

TO LET—TWO LARGE STORES ON CENtral ave., between 7th and 8th. Apply 740 CENTRAL AVE.

TO LET—Desk room and storage or sample display space, 326 BOYD ST. 14

TO LET—STORE ON EAST 9TH ST., WILL give lease, $15. Call room 321 HENNE BLDG. 14

TO LET—FRONT ROOM, 18x35; RENT $20. Apply ELEVATOR MAN, 761 S. Broadway. 14

TO LET—FINE SPACE FOR BARBER shop, low rent. At 621 S. MAIN ST. Basement. 14

TO LET — DESK ROOM OR MORE IN nicely furnished offices, to desirable tenant. Home phone, 234 BRADBURY BLDG. 14

TO LET—STORE SPACE FOR BUSINESS that will fit, large window; 315 Hillsboro. Inquire 325 SOUTH SPRING. Phone Home 5. 14

TO LET—DESK ROOM, WITH OR WITHout desk, in finely equipped office, 6th and Spring. 327 COMMERCIAL BLDG. 14

TO LET — DESK ROOM, BRIGHT AND quiet. Apply 633 H. W. HELLMAN BLDG. 14

TO LET—STORES, PICO NEAR FLOWER. 1912 MARENGO ST. Or 1 BROADWAY.

TO LET — DESK ROOM WITH USE OF phones. 429 STIMSON BLDG. 14

TO LET—PART OF STORE, 309 S. SPRING ST. 15

TO LET—
Farming Lands.

TO LET—42 ACRES; ALL BEEN WORKED; 7 acres in barley, 5 acres in oats, 2 in alfalfa; 5-room modern house; plenty of water; 10 head of cattle, 2 cows, 1 team, 2 wagons, 2 surreys, 6 dozen chickens; will rent for $35 per month, or will sell outfit for $1300; near electric line. Call L. C. THROOP & CO., 124 Brunswig Place.

TO LET—CLIENT LEASED 42 ACRES APRIcot and peach orchard at Ontario on shares, one-half of crop; he has pruned orchard, etc., but is sick; will sell interest in his lease to right party for $200; good chance. W. J. BRYANT, room 420, Byrne Bldg. 14

TO LET—20-ACRE FRUIT, WALNUT AND garden ranch, with modern house, adjoining Anaheim; 10 minutes' walk from high school, churches and postoffice; rent $300 year in advance. Address P.O. box 982, OCEAN PARK, Cal.

TO LET—30 ACRES PLOWED LAND READY for seeding; cottage, barn, trees, plenty of water; 11 miles from Los Angeles; fine, healthy location; good schools; rent reasonable. OWNER, 611 E. 21st st. 14

TO LET—BEST POULTRY AND BEE ranch in the country, 40 acres, tillable; all improvements; $150 for potatoes. Rent reasonable. See KNOLES, room 221, 218 S. Broadway. 14

TO LET—$150 FOR ONE YEAR, A SMALL poultry ranch of 3 acres, 6 rooms, plastered cottage, barn, brooder house. W. M. GRAY, Gardena.

TO LET—
Country or Suburban Homes.

TO LET—FOR YEAR OR LONGER; MODern 2-story 7-room house in beautiful Dos Robles near Oneonta Park, 3 blocks of Oak Knoll, Monrovia and Sierra Madre cars, 10 cars, 25 minutes from L. A. $15 Electric ave. Key on back porch. E. M. WATSON, San Gabriel, Cal., or Phone Alhambra MAIN 1431. 15

TO LET—10-ACRE FOOTHILL RANCH, TWO miles north Cam Verdugo, stone house, barn, pumping plant. JOHN R. WHITE, 419 East Colorado st. Parker & Sternberg, Glendale. Phone East 1641. 14

TO LET—OR WILL SELL, NEAT, CLEAN suburban place of 3 acres, close to foothills and car; fine soil, good water, good improvements; 10c fare. STAFFORD, 511 L. W. Hellman Bldg. 14

TO LET—4-ROOM HOUSE AND 4 ACRES, close in. Address J, box 94, TIMES OFFICE. 14

TO LET—
Miscellaneous.

TO LET—

FOR LEASE, 5 ACRES (OR LESS) ON WASHINGTON ST., EXTENDING FROM ALAMEDA TO SANTA FE AVE., HAVING TRACKAGE ON EITHER THE SALT LAKE, SANTA FE OR SOUTHERN PACIFIC RAILWAY.

WE ARE PREPARED TO MAKE BETTER TERMS AND PRICES ON THESE SITES THAN CAN BE OFFERED TO YOU ON ANY OTHER LAND, SIMILARLY SITUATED, IN LOS ANGELES COUNTY. SEE MR. SORELLE, WITH

BRKENBRECHER SYNDICATE, LTD.,

(SOLE AGENTS.)

223 W. SIXTH ST. 14

TO LET — WE RENT ALL MAKES OF new sewing machines by the week or month, delivered and called for. All kinds exchanged, sold and repaired; second-hand machines from $4 up. WHITE AND DOMESTIC OFFICE, 323 S. Broadway. Main 3106, F6797.

TO LET—OR LEASE FOR A TERM OF years, or will build to suit. N.E. corner Fifth and Beaudry Pls.

W. B. MERWIN & CO.,
631-636 H. W. Hellman Bldg.

TO LET—BARN COMPLETE, 4 STALLS; hay space, storage space, sewer check and corral; will rent stalls separate. West 2185. A. A. BROWN, 2508 W. Pico. 14

TO LET—FINE LODGE ROOM NEAR PICO and Figueroa, for any purpose; reasonable; cheap. Call at 101 E. BROADWAY. 14

TO LET—OR LEASE, LARGE YARD, CAN be used for wood, coal, feed yard; large wagon scale, good location. 724 BUENA VISTA ST. 14

TO LET—LADY WHO IS ALONE NIGHTS with rent room partly furnished to lady; cheap for company. PHONE 10038, 240 EDGEWARE ROAD, Temple car. 14

TO LET—CEMENT TENNIS COURT, $1 per day or hour, at 2309 ALPURA ST. Apply 324 N. SICHEL. Phone East 1859. 14

TO LET—A GARAGE, WILL HOLD EIGHT cars, $12 per month. Phone MAIN 8471, or 624 S. HOPE ST. 14

TO LET—BARN AT CORNER 6TH ST. and Santa Fe ave., room for 30 head horses. Call 1447 E. 6TH ST. 14

TO LET—
Poultry Ranches.

TO LET—A TWO AND A HALF ACRE ranch and 5 room house, suitable for chickens and fruit. Inquire on the ranch, on East Vernon near Boyle. TIM HARTNETT, Boyle 2285.

TO LET—house and ground for chickens or hogs, $12.50 month, on East Vernon near Boyle. TIM HARTNETT, owner. 14

TO LET—CHICKEN RANCHES, YARDS, barns, good six-room house, baths, water, $12, $14; close cars, city. EDWARD FRASER, 213 S. Broadway. One-three P.M. 14

TO LET—RANCH, 2 ACRES, AT PALMS; good house, pumping plant, outbuildings, chicken house, etc. Reasonable to right party. 1 HOPE, 216 GRANT BLDG.

TO LET—COMBINATION POULTRY, FRUIT and vegetable ranch at Riverside, rare opportunity. Call or address J. H. YERGER, 217 W. Broadway.

TO LET—
Beach Property.

TO LET—$15, INCLUDING USE OF BOAT, pleasantest beach cottage in Southern California, nicely furnished, with all modern conveniences, on the ocean front and close to cars; miles of still water bathing. Agent at SUNSET BEACH, or C. C. PIERCE, 127 W. Sixth st.

TO LET—AT OCEANSIDE, ATTRACTIVE 9 furnished cottages, modern, on bluff; plate and linen supplied; stable or garage; rent one month, $35; 3 months, $99. Apply J. M. YOUNG, San Luis Rey, Cal. Phone Sunset Oceanside 165.

TO LET—CLEAR MANHATTAN BEACH lots at half price; for few days going East and will sell. H. H. HOLLWOOD, 1st L. A. Trust Bldg. Main 9541; A7301.

TO LET—$12.50 FOR UNEXPIRED TWO weeks, seven room furnished house on Ocean front, 1911 HIGHTOWER. 722 W. 7th. Ocean Park. 14

TO LET—RESTAURANT AND SMALL store at 1121 Ocean Front, Ocean Park; suites of rooms, $7 per month and up. 14

TO LET—3 FURNISHED COTTAGES AT Ocean Park, $45 per month. Address 1423 MAIN ST., Ocean Park. 14

SWAPS—
All Sorts, Big and Little.

FOR EXCHANGE — 20 THOROUGHBRED hens, lady's bicycle, sewing machine, plumbing work. Want furniture, gas range or rug; give full description. Address F, box 24, TIMES OFFICE. 14

FOR EXCHANGE—OR SALE, 200 SHARES valuable mining stock; will stand investigation; want lot, tailoring, gun, diamonds, what have you? Address F, box 128, TIMES OFFICE. 14

FOR EXCHANGE—PIANO TEACHER OF ability, with best local references, wishes to exchange lessons for millinery, tailoring, hair goods, or what have you? Address H, box 124, TIMES OFFICE. 14

FOR EXCHANGE — GOOD PAYING rooming-house; want ranch or cottage, 160 acre ranch, 1 cottage. STEWART & JOHNSON, 214-4 Mason Blk. 14

FOR EXCHANGE—4 H.P. GAS ENGINE for anything I can use, or will give ¼ diamond and stud and engine for auto. Might put in some cash. 241 N. PASADENA AVE., Pasadena. 14

FOR EXCHANGE—REO AUTOMOBILE, 2 cylinder, 5-passenger; condition like new; want clear lot southwest. WILSON & CO., Grant Bldg. A5654, Main 6178. 2 to 5 p.m. daily. 14

FOR EXCHANGE — MONDAY, $250—500, clear, $4,000 acres gilt edge southern land. Want offers California property. Call ERKS
219 Citizens' National Bank Bldg. -4

FOR EXCHANGE—CHOICE 2 LOTS, CLEAR, $2000. Want rooming-house, restaurant, small house, cows, or offers.
Call EVA GOLDSTEIN, 1202 Santa Monica ave.

FOR EXCHANGE — ANTIQUE JEWELRY, embroidery, valuable pictures and silver, for clear lots or land. Address F, box 4, TIMES OFFICE. 14

FOR EXCHANGE — HALF ACRE LOT, value $800; mortgage $400; want lumber, dry goods or shoes. Address G, box 40, TIMES OFFICE. 14

FOR EXCHANGE—PIANO LESSONS BY first-class teacher for lady's or gent's wheel. Address K, box 122, TIMES BRANCH OFFICE. 14

FOR EXCHANGE—WILL EXCHANGE good oil stock for horse and buggy. Address J, box 128, TIMES OFFICE. 14

FOR EXCHANGE—EQUITY IN A FINE LOT for horse and buggy. Address J, box 140, TIMES OFFICE. 14

FOR EXCHANGE—A SET OF RUEGER map books for a roller-top typewriter desk. 633 E. 37TH ST. Phone South 6356. 14

FOR EXCHANGE—SET CLARINETS FOR what have you. Address 806 WEST 6TH. 15

FOR EXCHANGE—WHAT HAVE YOU FOR a good printing press and outfit? Address K, box 2, TIMES OFFICE. 14

FOR EXCHANGE—4 CHICKENS, 6 PINE large rockers, quarter-sawed oak mission finish; never been used. 1ST PRICE WINS. 1426, 15

FOR EXCHANGE — MINING STOCK OF value for lot, city or suburbs. Address M, box 262, TIMES BRANCH OFFICE. 14

FOR EXCHANGE — BRICK, STONE, CEment or tile work for what have you? PHONE TEMPLE 1453, HOME 57769.

FOR EXCHANGE — TOP BUGGY FOR chickens, lumber, rugs or what have you to offer? 249 AVE. 23. Phone East 2284. 14

FOR EXCHANGE—THOROUGHBRED ENGlish setter pups. Call Monday, 216 E. 47TH ST.

FOR EXCHANGE—WILL SWAP DANDY steamer trunk for lightweight suit case, A-1 condition. 1730 E. 41ST ST. 14

FOR EXCHANGE—4-ROOM CAL. HOUSE, to be moved, for a good horse. Call 1311 W. Washington st. Phone WEST 4181. 14

FOR EXCHANGE—WANT FOLDING BED for good incubator or chickens. 1030 N. ALVARADO. Phone Main 6499. 14

FOR EXCHANGE—GOOD YOUNG HORSE for cheap lot. T. F. MOORE, 701 O. T. Johnson Bldg. 14

FOR EXCHANGE—GENUINE LEATHER Davenport cost $125, will exchange for diamond. HOME 59293.

FOR EXCHANGE—$800 EQUITY IN 6 ROOM cottage, south, want lots anywhere. Address L, box 201, TIMES BRANCH OFFICE. 14

FOR EXCHANGE—$25 STOCK HUME FIRE extinguishers for clear lot. PHONE SOUTH 174. 15

FOR EXCHANGE—EQUITY IN COMPTON blvd. east front lot, for good piano. Phone OWNER, 22843. 14

FOR EXCHANGE—A MYRA MUSIC BOX and plates for trunk. Address L, box 202, TIMES BRANCH OFFICE. 14

FOR EXCHANGE—EQUITY IN LOT ON Mountain View avenue for diamonds or what have you? 1412 TORRANCE ST. 14

SWAPS—
All Sorts, Big and Little.

FOR EXCHANGE — MONDAY, BIGGEST snap in Pico Heights in bungalow. Want lot, $1250. Rooming-house or cash, $1000. Restaurant, with 25 boarders. 1 seven-room cottage. 1 Large hall. 1 Four-room house. 1 Two-room house. 1 One-room house. Which rents for $60 per month, all on six lots, furnished. Will sell cheap account bad health. Address M. A. DAVIDSON, Casa Blanca, Cal., Riverside, Cal. 20

FOR EXCHANGE—STUD HORSE, 1200 LBS., sound and gentle, good driver and a beauty. If you want a thoroughbred, now is your chance to get a valuable one worth $1000 at your own price; I am broke; can't pay him, so sells on him; he goes this week positively. Make offer. I will consider anything. Give phone and address F, box 143, TIMES OFFICE. 14

FOR EXCHANGE—BY OWNER, 35-ACRES peach orchard, $10,000. Trade $2500 income business property, $2000 household goods, trade 13 lots, Long Beach, $15,000; trade $1000 first mortgage; trade patents $60,000; trade $500 Gold Hill, trade clothes press, $100; clear lots, $250. Want rooming house, eastern, notions, beach or offers. Address J, box 128, TIMES OFFICE. 14

FOR EXCHANGE—OR SALE—THE FOUR-year lease at $4.50 per room and furnishings of my 76-room apartment-house; am compelled to return home, will trade for decent offer; will exchange for good city or good close-in acreage. Address M, box 126, TIMES OFFICE. 14

FOR EXCHANGE—IMPORTED WATCH, gold inlaid dial, strikes hours, quarter minutes; took gold medal at world's exposition; real ruby jewels; a gentleman's watch; cost $1200; must sell; will take $1; part trade, balance exchange or good stocks. F6423, 415 S. HILL ST.

FOR EXCHANGE—GOOD LOT HERE, $1250, clear, and 300 refinement, Imperial Valley, near town and railroad; either or both and cash for grocery, hardware or notion store, or assume on house; consider business property city, beach or Imperial. 441 SAN FERNANDO BLDG. 14

FOR EXCHANGE—WANT GOOD FURNItures, piano or diamonds; will give beach lots or equity in 6 room new bungalow, southwest or fine industrial stock. Investigate closely; any or all. Address J, box 16, TIMES OFFICE. 14

FOR EXCHANGE—A VALUAble 1-year lease on a Main st., close in, consisting of small store room bringing $15 monthly; also 6-room cottage on rear of lot, bringing $12 monthly. Party going to Seattle. Phone MAIN 7493.

FOR EXCHANGE—LOTS AND ACREAGE San Diego; 40 acres, Colton; 5 acres, Riverside; 5 lots, Searchlight; lot, Inglewood, Blvd., for rooming-house, grocery, automobile or what? L. A. EXCHANGE, 305 S. Broadway, A3125.

FOR EXCHANGE—I have $300 CASH TO swap for what you have. What you got for it? Books, lots, stocks, bonds, equities or any old thing I can make a turn on. Would take a wife for it even. Address J, box 82, TIMES OFFICE.

FOR EXCHANGE—MONDAY, $15,000; A splendid ranch, 60 acres, unproved, near million-dollar beet factory, clear. Want rooming or apartment-house.
Call HARKS
219 Citizens' National Bank Bldg. 15

FOR EXCHANGE—CECILIAN PIANO PLAYer, 64 rolls music, stool, etc.; fine upright piano, $150 value $300; also diamonds, worth $250; also cash up to $1000; want bungalow, lot or equity in bungalow. J. C. CRIBB, 439 Security Bldg. F7122.

FOR EXCHANGE—OR SALE—GOOD SEWing machine $18. Graphophone and 12 records $15. Instantaneous water heater $8. Winchester rifle. Machines rented $1.50 month. What have you? ARCADE CO., 314 W. 9th. Main 6917. F6206.

FOR EXCHANGE—5 FINE LARGE REDwood watering troughs, new, suitable for cattle or horse ranch; also 2 fine large horses, chickens, or farming tools. What have you? Address J, box 179, TIMES OFFICE.

FOR EXCHANGE—WE HAVE ALL KINDS of money in any size sum to swap for any kind of good security, watches, diamonds, furniture or city real estate at reasonable rates. 1 to 7 per cent. DIEHL-GARLAND & LAIN, 406 Copp Bldg., 212 S. Broadway. 14

FOR EXCHANGE — OR SALE—CHEAP, 2 fine new pianola, with latest records, for horse and buggy; also typewriter and sewing machine. 'Phone Broadway 4123. House 134 CARR ST., after 5:30 p.m.

FOR EXCHANGE — FURNITURE OF 13 rooms, close in, for furniture, chickens, rent; price $350; want lot or diamond for half, balance $10 month; will assume on lot. JONES, room 305, 354 S. Broadway. 14

FOR EXCHANGE — A RIVERSIDE LOT, $1200, for what have you? Address F, box 124, TIMES OFFICE. Exchanges made satisfactory, title guaranteed. McDONALD, 432 Bradbury Bldg. Main 4484. 14

FOR EXCHANGE—WHAT HAVE YOU TO exchange for phonographs, records and other musical instruments? Or what have you in house painting or what have you? Call 213 MERCANTILE PLACE.

FOR EXCHANGE — TYPEWRITER, L. C. Smith No. 2 Visible, latest, in good condition; want diamond; would pay some cash difference. What have you? Address H, box 2, TIMES OFFICE. 14

FOR EXCHANGE—WANTED HOUSE FURnishings in exchange for beautiful building lots in Wilshire district; can give deed, balance on mortgage; will accept goods considered. Address E, box 111, TIMES OFFICE.

FOR EXCHANGE — $850; MORTGAGE, 7 years, 7 per cent., and oil stock amounting to $1000 to $2500, for a bungalow worth from $3000 to $3500. Address G, box 21, TIMES OFFICE. 14

FOR EXCHANGE—MONDAY, $25,000, NEW modern home, southwest. Want rooming-house, bonds, eastern, ranch or offers.
Call HARKS
219 Citizens' National Bank Bldg. 15

FOR EXCHANGE—EDISON MOVING PICture outfit, nearly new, sheet, films, slides, to exchange for diamond, horses, piano, or what? Full exhibition outfit. Address J, box 73, TIMES OFFICE. 14

FOR EXCHANGE—WE HAVE CASH, ANY amount, to trade for watch, phonograph, typewriter, furniture, diamonds, anything offered at bargain. 440 SAN FERNANDO BLDG. 14

FOR EXCHANGE — WANT EQUITIES IN houses and lots, also eastern city or country. Will trade clear real estate or gilt edge stocks. See STODDEN, 413 Byrne Bldg. A5402, Main 1258.

FOR EXCHANGE—FAMILY HOTEL, 34 rooms, Hill street, one block Hamburger's fine furniture; long lease, some cash, balance trade. What have you? Make offer. 935 S. HILL.

FOR EXCHANGE—MY $500 EQUITY IN good lot on Main street, near 61st, for furniture, clear lot or what have you? 201 WILSON BLDG., 1st and Spring. Phone A7436.

FOR EXCHANGE—HAVE TWO MOUNTED deer heads value $50. Lady's Sable fox collarette, value $60. Will exchange for phonograph and records. Address H, box 104, TIMES OFFICE. 14

FOR EXCHANGE—TAILORS, HAVE SOME fine securities worth more than ask for them. Will exchange with tailor for good suits clothes. Address M, box 257, TIMES BRANCH OFFICE.

FOR EXCHANGE—HAVE A GOOD STRONG wagon, rubber tired buggy and auto runabout. What furniture, rugs, ladies clothing, millinery or what have you? 435½ S. FLOWER. F1402.

FOR EXCHANGE — WANTED, PROFESsional services of lawyer, ear-doctor, dentist, artist, for new piano or player; also paintings, bric-a-brac, furniture, etc.; some cash. Box 201, TIMES BRANCH OFFICE.

FOR EXCHANGE—SCOTCH COLLIE (FEmale), a pedigreed animal out of Sir Walter and Alpha Lassie, about 2 years old; trade for something I can use; worth $25 cash. Address F, box 127, TIMES OFFICE.

FOR EXCHANGE—WANTED, TO TRADE large interest in patented article, demonstrated to be a success, or vacant lot, for runabout or small touring car; no junk wanted. 427 BULLARD BLOCK. A7454.

FOR EXCHANGE—SEWING MACHINE FOR fire insurance, printing, advertising, new trunk, kodak, sign painting, horse, or what have you of value? No stocks considered. F2307 or Main 1521. 416 W. SEVENTH. 14

FOR EXCHANGE — QUICKLY, MUST BE traded by Monday, 10 o'clock, 16-room rooming-house. Want chicken ranch, lot or offers. Will add cash. Call Sunday, 1422 PALOMA AVE.

FOR EXCHANGE—WANTED SOME FRUIT trees and potted plants, for first payments of new Cabinet Grand Piano; balance easy monthly payments. G, box 21, TIMES OFFICE.

FOR EXCHANGE—DENTAL SERVICES for rugs, mahogany furniture, gas range or office partition. Address M, box 254, TIMES BRANCH OFFICE.

FOR EXCHANGE—PAINTING FOR ROOM rent. 602½ S. SPRING ST. 14

SWAPS—
All Sorts, Big and Little.

FOR EXCHANGE—4½ ACRES CLOSE TO Santa Ana electric line, for 10-H.P. pumping plant or offers. Address G. L. McWILLIAMS, Buena Park. 14

FOR EXCHANGE—RAILWAY STOCK AND Title Abstract Co. stock for acreage, cottages or grocery. L. A. EXCHANGE, 305 S. Broadway. 14

FOR EXCHANGE — QUICK-MEAL GASOline stove, large size, almost new; want roll-top desk, refrigerator or anything. Call MAIN 2299. 14

FOR EXCHANGE—A GOOD NO. 7 REMINGton typewriter; want Edison phonograph and records, or what have you? Can be seen at 806 E. EIGHTH. 14

FOR EXCHANGE—CADILLAC 1-CYLINDER perfect condition; want diamonds or clear city lot. Owner, 322 GRANT BLDG. A4322. 14

FOR EXCHANGE—BROWN ANGORA KITten 7 months old, for chiffonier, dresser or linen goods, millinery or what? Value $10. PHONE 25064.

FOR EXCHANGE—RENT OF FURNISHED 5-room flat, for 6 weeks for typewriting, or what have you? Address J, box 61, TIMES OFFICE. 14

FOR EXCHANGE — CASH AND CHEAP clear M-ft. lot for heavy team and wagon. Address OWNER, K, box 265, Times Branch Office. 14

FOR EXCHANGE—OFFICE EQUIPMENT, roll-top desks, chairs, rugs; want L. C. Smith or other visible typewriter. 720 TRUST BLDG. 14

FOR EXCHANGE — WILL TRADE FINE spring wagon and cramp wagon, and small new safe, for horse, cow, double harness. 219 S. FLOWER, side door. 14

FOR EXCHANGE—WANT GENT'S WHEEL; have to trade fine revolving office chair and gas heater to trade. 326 GEORGIA ST. 'Phone Main 8994. 14

FOR EXCHANGE—OR SALE, INCUBATOR, brooder, English pull bitch, dog puppies, bicycle, lamp, or what have you? 1317 EAST 87TH ST. Phone South 2282. 14

FOR EXCHANGE — MY $325 EQUITY IN modern 5½-room house, for team, harness and wagon. Location 3029 Winter st. OWNER, 139 N. Broadway. 14

FOR EXCHANGE—WILL PAY $200 CASH and fine securities for lot S.W., inside of 6th st. O. W. MAGWOOD, 726 Grosse Bldg. 'Phone F1760. 14

FOR EXCHANGE—OR SALE—BOY'S MEXican saddle, bridle, guitar, 32 or 32 double-action revolver, cheap. 127 W. FIRST, room 3, second floor, after Sunday. 14

FOR EXCHANGE—WHAT HAVE YOU TO exchange for 1000 photograph frames, assorted? A business for agents. Inquire 602 E SEVENTH. 14

FOR EXCHANGE—TYPEWRITER, INCUbator, camera and cocker spaniel pups for diamond, or what have you? 264 E. VERNON AVE. 'Phone South 1171.

FOR EXCHANGE — NURSERY STOCK wanted in exchange for $300 equity in 50x212 lot. Address K, box 230, TIMES BRANCH OFFICE. 14

FOR EXCHANGE—EQUITY $600 IN 5-ROOM bungalow, Highland Park, for good team and wagon, suitable for desert. Address H, box 63, TIMES OFFICE. 14

FOR EXCHANGE—FOLDING COTS AND chairs, guitar, oil paintings; want typewriter and horse furniture. Address H, box 64, TIMES OFFICE. 14

FOR EXCHANGE—TWO HOUSES, LONG BEACH; TWO HOUSES, GOLDFIELD; WHAT HAVE YOU? ADDRESS J, BOX 67, TIMES OFFICE. 14

FOR EXCHANGE—GENT'S CHAINLESS bicycle, 10 rabbits, etc.; want furniture, piano or anything; will trade cheap. Address J, box 64, TIMES OFFICE. 14

FOR EXCHANGE—ONE OF THE BEST paying rooming houses east of Main street for horses and lot, ranch or what have you. RUSS HOUSE, 102½ N. Los Angeles st. 14

FOR EXCHANGE—PATENTED EMERGENCY HORSE SHOE. CASH OR WILL TRADE FOR PROPERTY. BROADWAY 3036.

FOR EXCHANGE—320 ACRES ASSIGNment, level land, Imperial, to exchange for house or cattle. 1361 EAST 58TH ST.

FOR EXCHANGE—FINE NEW PLAYER piano, including $25 worth of music for what have you? Call Room 314, 112 WEST THIRD ST. Phone A1878.

FOR EXCHANGE—NEW PIANO OR PLAYer for rooms, apartments or hotel accommodations. DEALER, box 201, Times Branch Office.

FOR EXCHANGE—ONE FIRST-CLASS RESTaurant for team and wagon, small amount cash; price $300. Call 517½ PASADENA AVE., cigar stand. 14

FOR EXCHANGE — PAINTINGS FOR A good, gentle horse, buggy and harness, or sewing machine or typewriter, hair goods, etc. SUNSET PHONE 1274, Glendale. 14

FOR EXCHANGE—PAID $240 ON $300 PIano; first payment on lot, or will take motorcycle, bicycle and light; what have you? Act quick. 173 S. ALMA ST. E. First car. 14

FOR EXCHANGE—A COURSE OF MECHANical Engineering in the I.C.S., for gent's clothing, or what? Address H, box 143, TIMES OFFICE. 14

FOR EXCHANGE—LARGE SEA SERPENT; also devilfish and sea horse, Egyptian and Indian mummies and curios, cheap. Call at 315 COURT ST. 14

FOR EXCHANGE—1000 CARDS FOR $1. Letter heads and envelopes our specialty. COOK PRINTING CO., 204 Mercantile Place.

FOR EXCHANGE—JEWELRY, ICE STOCK, sewing machine contracts, 12x12 new rug, electric vibrator, aggregating $1300. Address 1109 Fig. Portland Apartments. 14

FOR EXCHANGE—WILL SELL ON ANY easy terms, or trade, large paying rooming-house, $5000. What have you? 833 S. HILL. 14

FOR EXCHANGE—WANT REAL ESTATE in exchange for 5-seated auto; splendid condition. Apply MURRY, care Arthur Letts, 1044 Hollywood. 14

FOR EXCHANGE—$60; FULL DRESS SUIT, fine for young man, for anything I can use. See it at the tailor's, 1211½ WEST THIRD st. Telephone owner, 52862.

FOR EXCHANGE — FINE PHYSICAL culture course for something worth $30. Address G, box 224, TIMES BRANCH OFFICE. 14

FOR EXCHANGE — CHECK PROTECTORS and bank punches, all kinds; what have you? Address H, box 187, TIMES OFFICE.

FOR EXCHANGE — JUDGMENT, FACE value $20,000; also good mining claim, Nevada; what have you? Address G, box 13, TIMES OFFICE. 14

FOR EXCHANGE—A FINE SMITH PREmier typewriter and $50 cash for standard motorcycle; must be first-class. DEMMITT WINDMILL CO., 139 N. Main st.

FOR EXCHANGE—CLOSE-IN RESIDENCE property, improved. Want runabout, Maxwell preferred. W. R. D., 327 Waverly Drive, Pasadena. 14

FOR EXCHANGE—ONE HEALTHY BRINdle bull terrier for a kodak or what have you? Can be seen this afternoon at 2113 PASADENA AVE. 14

FOR EXCHANGE—CLEAR MODERATE priced business lot on 4th st. for equity in 7-room house. A2883. SANDERS, 208 Citizens Nat. Bank. 14

FOR EXCHANGE—MUSIC LESSONS GIVEN for either washing or sewing done for one person. Phone SOUTH 4151, after Sunday. 14

FOR EXCHANGE — FROM $800 TO $5,000 shares of mining stock in good company for auto, ranch or launch. Address 209 W. 40TH PLACE. 'Phone South 2621. 14

FOR EXCHANGE—NO. 4 SMITH PREMIER nearly new, cost $100, for sewer work, toilet and sink. Address J, box 130, TIMES OFFICE. 14

LIVE STOCK FOR SALE—
Horses, Cattle, Mules, Etc.

FOR SALE—FINE YOUNG, WELL-BRED driving horse, kind and gentle; will stand with buggy. 1912 W. NINTH ST. Age 6 years old. Apply 232 E. SECOND ST.

FOR SALE — 2 YOUNG COWS, 1 FRESH, other coming fresh; good rich milkers. Also chickens. Call 1426 E. 22ND ST. 14

FOR SALE—TWO GOOD GENTLE HORSES, will work single or double; city broke. BHASTA WATER CO., 2528 Atlantic st. 15

FOR SALE—FOUR HORSES FROM 7 TO 9 years, city broke, can be seen at 1922 W. ADAMS ST.

FOR SALE—BAY HORSE, 7 YEARS OLD; stands 16 hands; weight 1100 pounds; sound and city broke. 210 W. 9TH. 14

FOR SALE — GOOD SPAN OF SMALL mules, desert or camp team. 4838 S. GRAND AVE. Moneta car to 42nd st. 14

FOR SALE—5 HORSES, WT. 1050 TO 1200, $60 to $125; city broke. 922 ALBANY ST.

FOR SALE — JERSEY COW, FRESH, large milker, cheap. 2628 MORGAN AVE.

FOR SALE—OR EXCHANGE—A FINE 1-gait saddle horse for a good work horse. 423 N. MAIN ST. 14

FOR SALE — FINE PONY, SAFE FOR lady; will trade for large horse or good fresh cow. PHONE EAST 97. 14

FOR SALE—4-YEAR-OLD FARM HORSE, $25; little sore in front; will sell on trial. 2004 SAN MARINO ST. 14

FOR SALE—FINE JERSEY HEIFER AND calf, just fresh; price $60. Call 617 N. MOTT ST., Boyle 1484, Brooklyn car. 14

FOR SALE—5 GOOD HORSES; WEIGHT 900 and 1150, party going away; can be seen at 221 S. FIGUEROA. 14

FOR SALE—GOOD FRESH MILCH GOAT; also some young kids. 1356 BROOKLYN AVE. 14

FOR SALE

Classified Liners.

LIVE STOCK FOR SALE—
Horses, Cattle, Mules, Etc.

FOR SALE—PAIR OF GOOD WEIGHT 3400 POUNDS; 5-YEAR-OLD 3500-POUND MARE, GOOD WORKER; MULE WEIGHT 1200 POUNDS; 4 YEARS OLD. PEDRO ST. 14

FOR SALE — GOOD MILCH cow, wagon and harness; team; all about 1200 each; cash or terms. 346 TIMES OFFICE. 14

FOR SALE—A JERSEY COW; heifer giving 5 gallons; 3000 SHAW, Corner Moneta and Vernon ave. 14

FOR SALE—1250 LB. HORSE and wagon; price $120; horse, team and harness $150; cash or terms. 1 GAL. JERSEY COW. 2017 WEST 17TH ST. 14

FOR SALE—1 GAL. JERSEY cow; 10 days; rich, easy milker; a beauty; disposition. 321 N. MAIN ST. 14

FOR SALE—GOOD HORSE, 1200 LBS., and buggy; cheap. 1015 E. 27TH ST. 14

FOR SALE — HAMBLETONIAN horse, fine driver and business; stand with weight; price $60. 1 SHETLAND PONY; PLENTY OF CENTRAL AVE. 14

FOR SALE — SORREL, HAND sound, gentle, city broke; will stand on weight, city brake; 3 years old. 14

FOR SALE—TEAM SMALL MARES weight 2600 lbs.; 6 and 7 years old; single or double; broke for team. 1794 S. MAIN. 14

FOR SALE—GOOD, YOUNG cow, to town of small means; also 2 good young horses, cheap. 337 W. PICO ST. 14

FOR SALE—HORSE, WEIGHT years old, sound, gentle; a real bargain; $125. If taken at once. 28TH. 14

FOR SALE—FINE PAIR OF 4 gallons per day, and good workers; cheap. Call corner Naomi and Griffith ave. 14

FOR SALE—II COWS; 1 FRESH or all, delivered to pasture; cows recommended; Champion electric car line. JOHN BOSLEY. 14

FOR SALE — DELIVERY wagon; most sell quick; horse, harness will sell separate. 360 Phone South 1871. 14

FOR SALE—A VERY FINE 3 station. Weight 1500 lbs.; sound and kind. Will sell at a bargain. Address B, box 67, TIMES OFFICE. 14

FOR SALE — CHEAP, TWO horses, weight 2200 lbs.; 6 and 7 years old; broke single and double; also 2 sets of harness. 1000 SOUTH MAIN. 14

FOR SALE — BLACK MARE built; weight 1200 lbs.; broke to ride and drive; also harness. 1804 SOUTH MAIN. 14

FOR SALE — A NICE PAIR OF thoroughbred BLACK MINORCA cockerels and pullets; 5 months old; record $3 per pair; also a few hens. 1215 WEST 17TH. 14

FOR SALE — $135; MY WORK horse, harness, buggy; also gentle saddle. 2124 BUENA VISTA ST. 14

FOR SALE—CHUNKY BUSINESS horse, 7 years old, sound, gentle to ride or single; suitable for ranch; guaranteed; $1 to $2 per day. 1847 WESTERN AVE. 14

FOR SALE—ONE FRESH COW, Jersey, Durham cow; sire, dam or trade; 1424 PARMELEE AVE., or to Central Park, or Pasadena car. 14

FOR SALE — NICE GENTLE horse, weight 1000 lbs.; will work single and harness; will sell cheap; must sell at once. 14

FOR SALE—FINE 4-YEAR-OLD purpose horse, blocky built; a single or double; price $125. 1 ANGELES. 14

FOR SALE—HORSES, BUGGY cart; 1 good runabout horse, 1 of harness, $5 and up. 1 PEDRO. 14

FOR SALE—BLACK MULE; good order; gentle and a good worker; $100. 1 SAN PEDRO. 14

FOR SALE — BAY HORSE, 5 yrs. true to pull; weighs 1200 lbs.; 2 yrs. broke. 1 PEDRO. 14

FOR SALE—4 FRESH COWS, 2 milkers; 1 young, gentle horse; reasonable. Inquire 1 MILE NORTH. Take Compton car to Norton ave. 14

FOR SALE—GOOD SOUND MARE old bay mare, also 2 wheel hooks; also party seat; cheap. 28 S. 2D ST. 14

FOR SALE—ROAN HORSE, 7 years old, 1200 lbs.; if not be bought for $100; will work single or double. 1017 E. 28TH ST. 14

FOR SALE—ONE BLACK MARE, OLD, WEIGHS 1100 LBS.; GENTLE AND SOUND; $45. HARDING, CALL 1804 CHESTNUT. 14

FOR SALE—BEAUTIFUL 5-year-old trotting bred horse; both have fast records; good driver; will sell cheap. 1017 E. 28TH ST. 14

FOR SALE—GOOD ALL-AROUND horse, weight 1250 lbs.; 6 and 7 years old; sound; $125. 1 MINUTE ST., SECOND-HAND STORE. 14

FOR SALE—A FINE JERSEY cow giving 4 gallons of milk per day; also 2 heifers, good stock; cheap. 618 EAST 5TH ST. 14

FOR SALE—ONE SPAN OF fine workers, sound; will be cheap. 618 EAST 5TH ST. 14

FOR SALE—ONE PAIR weighing 2400 pounds; $275; can be delivered. Call or address 1 ANGELES ST. 14

FOR SALE—A GOOD GENERAL horse, weight 1200 lbs.; 7 yrs. old; broke; price $80. 340 E. 1ST ST. 14

FOR SALE—2 FRESH COWS, 1 gallons each. Milk at 9 o'clock. 1 MILE SOUTH. 14

FOR SALE—FRESH JERSEY cow; milks 2 gallons; 1 mile south of Pasadena. Inquire at 1 MILE SOUTH. 14

FOR SALE—FINE SPAN MARES, weight 2800 lbs.; broke to work single or double; will sell separate. Inquire at 1 ALVARADO. 14

FOR SALE — FINELY GROOMED horse, cheap. Address box 2, PIKE, Pasadena. 14

FOR SALE—A FRESH 1 GAL. cow; will sell on installments. 2015 E. 4TH ST. 14

FOR SALE—1 BAY MARE, 7 about 1200; 1 sorrel mare, weight 1100; 1782 E. MAIN. 14

FOR SALE—1 BAY MARE, 7 weight about 1000; broke to work; $100. LAMAR ST. 14

FOR SALE—SADDLE HORSE, broke; splendid single-footer. CENTRAL AVE. 14

FOR SALE—FRESH JERSEY family cow; gentle; rich milker; 2313 E. 2ND ST. 14

FOR SALE—GOOD COW, CHEAP. 1 Durham and Warner. MOORE. 14

FOR SALE—A GOOD $75 HORSE for $50; a little thin; to use for the winter. 1 GRANDE. 14

FOR SALE—BAY MARE, 7 years old; will make a good family horse; $40. 247 CENTRAL AVE. 14

FOR SALE—FRESH 10 GAL. cow; Monday. Apply 403 N. WORTH AVE. 14

FOR SALE—FINE SADDLE horse, gentle, pretty color. 14

FOR SALE—15 HEAD OF HORSES, from $10 to $25 each. Call at 3RD ST. 14

FOR SALE—SOUND, GENTLE horse, weight 1250 lbs.; 7 yrs. old. 3RD ST. 14

FOR SALE—FINE FRESH cow, gives over 6 gals. milk; VERMONT AVE. 14

FOR SALE—GOOD CHEAP horse and buggy; will trade for cow; must be sound. 247 S. HILL ST. 14

FOR SALE—5-GALLON HORSE; 1 WASHINGTON ST. 14

FOR SALE—MARE, GOOD FOR ride or single, 5 years old; 1 harness; $75. 227 E. 1ST ST. 14

FOR SALE — FINE HORSE, without buggy and harness; 1 QUINCY ST. 14

FOR SALE—TEAM OF HORSES, years old, weight 2700 lbs.; will double, for $200. Call 331 S. 14

FOR SALE—BIG 1100-LB. MARE, sound, good young stock; cheap. PHONE HOLLYWOOD 14

FOR SALE—50 HEAD OF HORSES, mares, farmers and COOPER, Santa Barbara. 14

FOR SALE—SOUND 5-YEAR-OLD mare, city broke; also 2 cows; very cheap. For sale today. 14

FOR SALE — 2 HORSES, 1 horse, 1 mare; weighing 1200 lbs. each; will be sold cheap for cash or terms. 1 GIRARD ST. 14

FOR SALE—FRESH JERSEY cow; cheap if sold today; also 1 thoroughbred Bull dog, 1 year old; this dog is from pedigreed stock. She has a good disposition; will sell at a sacrifice. 1067 DEWEY AVE. W. Ninth-st. car. 14

FOR SALE—AT STUD: DONOVAN, ORange-eyed Blue Persian, winner first and special, only time shown; sire Champion Albert Edward, winner of over seventy firsts and specials. 327 E. 20TH ST. South 1402. 14

FOR SALE—BUFF ORPINGTON HEN AND 15 chickens; week old; 15 Buff Orpington chicks, 3 weeks old, with fireless brooder; Buff Orpington hens; pullets and rooster; none better. Come Monday, 123 W. 36TH ST. 14

FOR SALE—SEVERAL SETTINGS; PRIZE winners both shows this winter; Silver Wyandottes; this week only $2.50; Buff Minorcas, $1.25; Orpingtons, $1.25. Mail orders promptly attended. Dominion Company, 130 NORTH MAIN. 14

LIVE STOCK FOR SALE—
Poultry, Birds, Dogs, Etc.

FOR SALE—BABY CHICKS; ALL KINDS. Monday not very many; the most of the chicks will hatch for Tuesday and Wednesday. We will have chicks on these first three days of this week. Come early to get them, as we can sell easily all we have. We ship chicks safely everywhere, and the shipping orders make us short here for our retail trade. Some prices as usual, 10c and up. Have fine ducklings Monday. All kinds of hatching eggs, turkey eggs, 25c; each; thoroughbred Pekin and Indian Runner duck eggs, $1 per 100, $1 for 15. We guarantee the fertility of all eggs, and replace them below 75 per cent. Incubate at once—small price. Now is the time to get chicks and a fireless brooder; everybody uses them. You can raise every chick. Price only $5; holds 150 chicks. PIONEER HATCHERY CO., 113 E. 9th. Main 5651. F1855. 14

FOR SALE — "SUCCESS" INCUBATOR now on exhibition here. Come and see 3000 eggs hatching. Seeing is believing. These are the best incubators made, at any price; hatch better and stronger chicks and run more evenly and use less oil. They are not cheap toy machines, but are made for business, and you get results every time; no guesswork. The prices are low; 120-egg size $15; 300-egg size, $20; 512-egg size, $30, and we pay the freight. Send for free book 32 pages; contains the most interesting poultry lectures ever written. "Success" incubators used exclusively by the Pioneer Hatchery, largest of its kind in the world. Come and see my "Success" FIRELESS BROODER. PRICE $5; holds 150 chicks, and we sell it on trial. It will raise every healthy chick. We pay the freight on this brooder anywhere. Special price on brooder and 100 chicks or more. Investigate this now. M'CLANAHAN, 113 E. Eighth. Main 5651. F1855. 14

FOR SALE—
PEERLESS CHICK FEED.

This brand is just what the name indicates, "Unequaled." Contains no filler. Contains every best of grain and seeds. Numerous poultry raisers write, "We would not be without it, never lost a chick while feeding Peerless." Please call and see samples of the materials used.

PEERLESS EGG FOOD.

Composed of properly-balanced rations of ground grains, beef scraps and charcoal, produces health and eggs. $1.50 per 100 lbs., delivered.

PEERLESS SCRATCH FOOD.

Contains a variety of A-1 grains, beef scraps, sunflower, charcoal and granulated milk; nothing on the market to compare with it. $1.50 per 100 lbs., delivered.

HENRY ALBERS CO., 534 S. Main st. •

FOR SALE—
LOVELL'S BLACK MINORCAS
(LAY AND WIN.)

Pedigreed for phenomenal egg production by the trap-nest individual record system.

We are scientifically producing the heaviest laying strain of high-class standard Black Minorcas in Western America.

"Magnificent Specimens."—Pacific Fancier.

Customers breeding my stock pure can now dispose of their surplus stock and eggs. Send in your name.

DAVID J. LOVELL, 3720 S. Park Ave. 14

FOR SALE—LOS ANGELES BIRD STORE—540 S. SPRING ST.

We have the finest singing canaries in this State, no place else can you find these high class canaries; the famous Manchester coppy, Lizard, Lancashire, Norwich and Scotch Fancy; Harts Mountain warblers. We buy none but the songsters; fine young talking parrots; mocking birds, fancy pigeons, prize doves; thoroughbred Chihuahua toy pups; Maltese toy terriers, sheepdogs, collies, and others; Belgian hares, rabbits, guinea pigs; parrot and canary cages; Japanese fantail gold fish, meal worms. Call or send for list of all kinds. 14

FOR SALE — 1500 BABY CHICKS THIS week, Sunday, Monday and Tuesday; 1 and after; 200 White Leghorns, 12 cts.; 200 Barred Rocks, 100 White Rocks, 100 White Wyandottes, 100 Buff Orpingtons, 200 Mottled Anconas, 12 cts. Wednesday, 100 Brown Leghorns, 12½ cts. and more Rocks, Wyandottes, etc. We have 5000 for Thursday. Remember the famous fireless brooder, 8-chick size, only $5. Chicks can be shipped in brooder. We expect five cars of Incubator and Brooder during this week, but we cannot supply the demand. Orders filled in turn only. 2017 S. MAIN ST. Tel. South 1402. Home 10402. 14

FOR SALE—MRS. BARLEY TELLS YOU how to succeed in the poultry business in her New Book on Poultry Raising in California and the Pacific Coast. You can learn more from it than you read her book. Her monthly poultry magazine, the Live Stock Tribune, is also the best chicken paper in the West. The price of Mrs. Bisley's Poultry Book and one year's subscription to the Tribune, one year, is 50 cents. We offer both together at the special price of $1.25. Address LIVE STOCK TRIBUNE, 324 Chamber of Commerce, Los Angeles. •

FOR SALE—
WEST COAST CHICK FEED.

Cracked corns, wheatmeal and then some. Try some. If not sold by your dealer, send us the price, $1.50 for 100 pounds, and we will prepay freight within 300 miles.

WEST COAST MILL,
715-719 S. Griffin ave. Phone East 217. 14

FOR SALE—THOROUGHBRED BARRED Rock and Rhode Island Red eggs, $1 per 15; fertility guaranteed; thoroughly trapped and well selected. Very choice Buff Rock cockerel. Hunt's improved fireless brooder; how to make and use it, cents. Hunt's new trapping system practically eliminates all objectionable, 30c, both for 75c, including much additional and valuable information. Money refunded if not satisfied. Address or call H. M. HUNT, Phone 28008, 535 W. 54th st. 14

FOR SALE—"MANDY LEE" INCUBATORS bring out big batches of chicks and ducklings, no matter what the conditions may be outside the machine. The moisture gauge furnished with every "Mandy Lee" enables the operator to have just the right amount of moisture during the hatch. Moisture is the key to successful hatches. Have them explained before buying. HENRY ALBERS CO., 534 S. Main st. •

FOR SALE—FROM OLIVE HILL POULTRY farm, entire stock of thoroughbred White Wyandottes; also variety of A-1 grains, beef scraps, charcoal and granulated milk; "nothing on the market to compare with it." $1.50 per 100 lbs., delivered. Please call and see samples of the materials used.

PEERLESS EGG FOOD.

Composed of properly-balanced rations of ground grains, beef scraps and charcoal, produces health and eggs. $1.50 per 100 lbs., delivered.

PEERLESS SCRATCH FOOD.

Contains a variety of A-1 grains, beef scraps, sunflower, charcoal and granulated milk; "nothing on the market to compare with it." $1.50 per 100 lbs., delivered.

HENRY ALBERS CO., 534 S. Main st. •

FOR SALE—
LOVELL'S BLACK MINORCAS
(LAY AND WIN.)

Pedigreed for phenomenal egg production by the trap-nest individual record system.

We are scientifically producing the heaviest laying strain of high-class standard Black Minorcas in Western America.

"Magnificent Specimens."—Pacific Fancier.

Customers breeding my stock pure can now dispose of their surplus stock and eggs. Send in your name.

DAVID J. LOVELL, 3720 S. Park Ave. 14

FOR SALE—LOS ANGELES BIRD STORE—540 S. SPRING ST.

We have the finest singing canaries in this State, no place else can you find these high class canaries; the famous Manchester coppy, Lizard, Lancashire, Norwich and Scotch Fancy; Harts Mountain warblers. We buy none but the songsters; fine young talking parrots; mocking birds, fancy pigeons, prize doves; thoroughbred Chihuahua toy pups; Maltese toy terriers, sheepdogs, collies, and others; Belgian hares, rabbits, guinea pigs; parrot and canary cages; Japanese fantail gold fish, meal worms. Call or send for list of all kinds. 14

FOR SALE — 1500 BABY CHICKS THIS week, Sunday, Monday and Tuesday; 1 and after; 200 White Leghorns, 12 cts.; 200 Barred Rocks, 100 White Rocks, 100 White Wyandottes, 100 Buff Orpingtons, 200 Mottled Anconas, 12 cts. Wednesday, 100 Brown Leghorns, 12½ cts. and more Rocks, Wyandottes, etc. We have 5000 for Thursday. Remember the famous fireless brooder, 8-chick size, only $5. Chicks can be shipped in brooder. We expect five cars of Incubator and Brooder during this week, but we cannot supply the demand. Orders filled in turn only. 2017 S. MAIN ST. Tel. South 1402. Home 10402. 14

FOR SALE—MRS. BARLEY TELLS YOU how to succeed in the poultry business in her New Book on Poultry Raising in California and the Pacific Coast. You can learn more from it than you read her book. Her monthly poultry magazine, the Live Stock Tribune, is also the best chicken paper in the West. The price of Mrs. Bisley's Poultry Book and one year's subscription to the Tribune, one year, is 50 cents. We offer both together at the special price of $1.25. Address LIVE STOCK TRIBUNE, 324 Chamber of Commerce, Los Angeles. •

FOR SALE—
WEST COAST CHICK FEED.

Cracked corns, wheatmeal and then some. Try some. If not sold by your dealer, send us the price, $1.50 for 100 pounds, and we will prepay freight within 300 miles.

WEST COAST MILL,
715-719 S. Griffin ave. Phone East 217. 14

FOR SALE—THOROUGHBRED BARRED Rock and Rhode Island Red eggs, $1 per 15; fertility guaranteed; thoroughly trapped and well selected. Very choice Buff Rock cockerel. Hunt's improved fireless brooder; how to make and use it, cents. Hunt's new trapping system practically eliminates all objectionable, 30c, both for 75c, including much additional and valuable information. Money refunded if not satisfied. Address or call H. M. HUNT, Phone 28008, 535 W. 54th st. 14

FOR SALE—"MANDY LEE" INCUBATORS bring out big batches of chicks and ducklings, no matter what the conditions may be outside the machine. The moisture gauge furnished with every "Mandy Lee" enables the operator to have just the right amount of moisture during the hatch. Moisture is the key to successful hatches. Have them explained before buying. HENRY ALBERS CO., 534 S. Main st. •

FOR SALE—BABY CHICKS, REDS, BUFF Orpingtons, white Leghorns, all thoroughbred fancy stock and well hatched. Come and look at them. B. H. LLOYD, 2327 Sheridan. Boyle Heights car line. 14

FOR SALE—BUFF AND BLACK ORPINGton eggs, $1 and $2 setting, delivered in town. Fine stock. Perfectly guaranteed. BLOOMFIELD RANCH, 435 Matthews, near 4th. Boyle Heights interurban car. 14

FOR SALE—ROSENEATH EGG RANCH, Arlington Heights, Riverside. Thoroughbred White Leghorns. Day old chicks, $10 per 100. Satisfaction guaranteed. OSWALD M. ROBERTSON, proprietor. 14

FOR SALE—THOROUGHBRED ST. BERnard pups, sired by Rover, 2 cups and ribbon winners; also Bristol Cafe cup. L. A. pups at less than MORGAN'S prices. Cars to 14th and Monroe st. Phone 59104. Rover for service. 14

FOR SALE—PEDIGREED, THOROUGHbred registered collie, female, 2 years old; fine for breeding; $10; or will trade for anything of value. 1441 WEST 23RD ST., Pasadena. Main 2276. 14

FOR SALE—GOLDEN SEABRIGHT, BUFF and White Cochin, Bantam eggs, $1.50 per 13, from selected breeding pens, also 100 chicks at $3 a pair. 1230 EDGEMONT ST., E. Hollywood. Home phone E9125. 14

FOR SALE — BUFF PLYMOUTH ROCKS, bred to lay, win and pay; my birds have won more prizes than all competitors combined. Eggs and stock; circular. Dr. W. S. HOLMES, Slavin Block, Pasadena. 14

FOR SALE—SILK POODLE, MALE, AIREdales and cocker spaniels, bull dogs. Board your dog; good care; reasonable terms; inquire equaled. Dog shaven, 40c. 40 Mission Rd., Pasadena Short Line, 5c fare. 14

FOR SALE—THOROUGHBRED CHICKS, hen hatched, and eggs from especially heavy laying Rhode Island Reds, Black Minorcas and Barred Rocks. Chicks 15c. Eggs $1 per 15. 141 EAST 23D, South 3524. 14

FOR SALE — NORTHRUP STRAIN THOROughbred Single-comb Black Minorca eggs, delivered in city, $1.25 per setting of 14 eggs; prize stock. Address MRS. J. L. BLAGUE, 601 E. Hollywood Place. 'Phone Temple 484. 14

FOR SALE—SNOW WHITE INDIAN RUNner duck eggs for hatching, $1 a dozen, or $5 per 100, at ranch, or f.o.b. at express office. M. H. DUNN, end of North Ave. 14, box 123, R.F.D. No. 1. 14

FOR SALE — BLACK MINORCA AND White Wyandotte eggs for hatching in single setting or in incubator lots. 1230 PAGE 1257 W. 30th st. Phone Broadway 8094. 14

FOR SALE—HATCHING EGGS, WHITE Wyandottes, bred to lay and Indian Runner ducks, $1.50 per 15; $10 per 100, delivered. Also setting hens and chicks. 27185; MAIN 5651. 14

FOR SALE—ORANGE MALE ANGORA CAT. Ray Sunshine at stud. Near Ostrich Farm. 214 PASADENA AVE., South Pasadena. E. Gomes. 14

FOR SALE—EGGS FOR HATCHING PURE bred Brown Leghorn eggs from extra fine stock, large birds. 141 WEST 23ND ST. Phone 23676. 14

FOR SALE—EGGS FOR HATCHING, FROM Fancy White Leghorns; I have hens that weigh 6 pounds; come and see them. Phone EAST 37. 14

FOR SALE—CHEAP, FINE PEDIGREED collie pup, or will trade for a bicycle or anything you have. 1142 WEST FIRST st. A3858. 14

FOR SALE—FOUR BARRED ROCK PULlets, one Barred Rock Cockerel, buff Orpington cockerel. Cook strain. $1.50 setting. 1440 ALBANY ST., phone West 4297. 14

FOR SALE—WHITE ORPINGTON EGGS, $1.00. Rhode Island eggs, 75c. Indian runner duck eggs, 50c. PHONE 28264. 1812 MAPLE AVE. 14

FOR SALE — THOROUGHBRED WHITE Leghorn and White Minorca laying pullets, Rhode Island Red rooster, cheap. 686 W. 55TH ST. 14

FOR SALE—TO BUY YOUR INCUBATOR and brooder at 1/2 to 2/3 per dollar less than factory prices; write at. PIONEER HATCHERY, 113 E. Eighth. 14

FOR SALE — FINE PLYMOUTH ROCK EGGS for hatching; also two setting hens. PARISH, 1888 W. 36th Place. Home phone 22814. 14

FOR SALE—ROSECOMBS, THE 2-LB. EGG layers; bigger eggs than Minorcas, more than Leghorns, better meat than Rocks. 2nd-st. Cars. Glendale. WEST 58. 14

LIVE STOCK FOR SALE—
Poultry, Birds, Dogs, Etc.

FOR SALE—INCUBATORS.

IMPROVED PACIFIC INCUBATORS.

There are none better made. We make them and that is the reason we can sell the 52-egg size at $2, freight prepaid, to any point in California, and the larger sizes also at real bargain prices. These are not old, second-hand machines, but new and up-to-date. Hot water heating; best moisture regulator; everything complete. Come and look at them or send your order. Guaranteed as represented.

WEST COAST SEED CO.,
113 W. 7th st. Phones Main 8421, Home F8282.

All the best things in POULTRY SUPPLIES, LAWN FERTILIZERS, GARDEN TOOLS, and SEEDS that grow, just now. 14

FOR SALE — "FIRELESS BROODERS" THAT DO, AND WE DELIVER THEM ANYWHERE; HOLD 150 CHICKS, AND WILL RAISE EVERY HEALTHY ONE. NO DANGER, NO LAMP, NO SMOKE, NO ODOR, NO DEAD CHICKS. Now is the time to investigate these brooders. We sell them on the fairest trial ever offered. Ask about it. These are real brooders, and will positively do the work. Buy your chicks and brooders and get a special price. Ask me, M'CLANAHAN, 113 E. Eighth. Main 5651. F1855. 14

FOR SALE—
CALIFORNIA POULTRY CULTURE.
By Mrs. O. H. Burbridge.

The beginner's guide to successful poultry keeping; 100 pages; 81 plates. Pacific Poultry Fancier, the largest and best poultry, farm, fruiton and kennel magazine in the West, $1.25. Subscribe now. 14

FOR SALE—HAVE A FEW "PEERLESS" hot water incubators left from this season's purchase which we are selling at low prices, 120-egg size, $15; 240-egg size, $20. Fully guaranteed. Also have a number of different makes and sizes in second-hand machines at almost half price. HENRY ALBERS CO., 534 S. Main st.

FOR SALE—FROM OLIVE HILL POULTRY farm, entire stock of thoroughbred White Wyandottes; also variety of A-1 grains, beef scraps, charcoal and granulated milk; "nothing on the market to compare with it." $1.50 per 100 lbs., delivered. Please call and see samples of the materials used.

PEERLESS EGG FOOD.

Composed of properly-balanced rations of ground grains, beef scraps and charcoal, produces health and eggs. $1.50 per 100 lbs., delivered.

PEERLESS SCRATCH FOOD.

Contains a variety of A-1 grains, beef scraps, sunflower, charcoal and granulated milk; "nothing on the market to compare with it." $1.50 per 100 lbs., delivered.

HENRY ALBERS CO., 534 S. Main st. •

FOR SALE—
LOVELL'S BLACK MINORCAS
(LAY AND WIN.)

Pedigreed for phenomenal egg production by the trap-nest individual record system.

We are scientifically producing the heaviest laying strain of high-class standard Black Minorcas in Western America.

"Magnificent Specimens."—Pacific Fancier.

Customers breeding my stock pure can now dispose of their surplus stock and eggs. Send in your name.

DAVID J. LOVELL, 3720 S. Park Ave. 14

FOR SALE—LOS ANGELES BIRD STORE—540 S. SPRING ST.

We have the finest singing canaries in this State, no place else can you find these high class canaries; the famous Manchester coppy, Lizard, Lancashire, Norwich and Scotch Fancy; Harts Mountain warblers. We buy none but the songsters; fine young talking parrots; mocking birds, fancy pigeons, prize doves; thoroughbred Chihuahua toy pups; Maltese toy terriers, sheepdogs, collies, and others; Belgian hares, rabbits, guinea pigs; parrot and canary cages; Japanese fantail gold fish, meal worms. Call or send for list of all kinds. 14

FOR SALE — 1500 BABY CHICKS THIS week, Sunday, Monday and Tuesday; 1 and after; 200 White Leghorns, 12 cts.; 200 Barred Rocks, 100 White Rocks, 100 White Wyandottes, 100 Buff Orpingtons, 200 Mottled Anconas, 12 cts. Wednesday, 100 Brown Leghorns, 12½ cts. and more Rocks, Wyandottes, etc. We have 5000 for Thursday. Remember the famous fireless brooder, 8-chick size, only $5. Chicks can be shipped in brooder. We expect five cars of Incubator and Brooder during this week, but we cannot supply the demand. Orders filled in turn only. 2017 S. MAIN ST. Tel. South 1402. Home 10402. 14

FOR SALE—MRS. BARLEY TELLS YOU how to succeed in the poultry business in her New Book on Poultry Raising in California and the Pacific Coast. You can learn more from it than you read her book. Her monthly poultry magazine, the Live Stock Tribune, is also the best chicken paper in the West. The price of Mrs. Bisley's Poultry Book and one year's subscription to the Tribune, one year, is 50 cents. We offer both together at the special price of $1.25. Address LIVE STOCK TRIBUNE, 324 Chamber of Commerce, Los Angeles. •

FOR SALE—
WEST COAST CHICK FEED.

Cracked corns, wheatmeal and then some. Try some. If not sold by your dealer, send us the price, $1.50 for 100 pounds, and we will prepay freight within 300 miles.

WEST COAST MILL,
715-719 S. Griffin ave. Phone East 217. 14

FOR SALE—THOROUGHBRED BARRED Rock and Rhode Island Red eggs, $1 per 15; fertility guaranteed; thoroughly trapped and well selected. Very choice Buff Rock cockerel. Hunt's improved fireless brooder; how to make and use it, cents. Hunt's new trapping system practically eliminates all objectionable, 30c, both for 75c, including much additional and valuable information. Money refunded if not satisfied. Address or call H. M. HUNT, Phone 28008, 535 W. 54th st. 14

FOR SALE—"MANDY LEE" INCUBATORS bring out big batches of chicks and ducklings, no matter what the conditions may be outside the machine. The moisture gauge furnished with every "Mandy Lee" enables the operator to have just the right amount of moisture during the hatch. Moisture is the key to successful hatches. Have them explained before buying. HENRY ALBERS CO., 534 S. Main st. •

FOR SALE—BABY CHICKS, REDS, BUFF Orpingtons, white Leghorns, all thoroughbred fancy stock and well hatched. Come and look at them. B. H. LLOYD, 2327 Sheridan. Boyle Heights car line. 14

FOR SALE—BUFF AND BLACK ORPINGton eggs, $1 and $2 setting, delivered in town. Fine stock. Perfectly guaranteed. BLOOMFIELD RANCH, 435 Matthews, near 4th. Boyle Heights interurban car. 14

FOR SALE—ROSENEATH EGG RANCH, Arlington Heights, Riverside. Thoroughbred White Leghorns. Day old chicks, $10 per 100. Satisfaction guaranteed. OSWALD M. ROBERTSON, proprietor. 14

FOR SALE—THOROUGHBRED ST. BERnard pups, sired by Rover, 2 cups and ribbon winners; also Bristol Cafe cup. L. A. pups at less than MORGAN'S prices. Cars to 14th and Monroe st. 'Phone 59104. Rover for service. 14

FOR SALE—PEDIGREED, THOROUGHbred registered collie, female, 2 years old; fine for breeding; $10; or will trade for anything of value. 1441 WEST 23RD ST., Pasadena. Main 2276. 14

FOR SALE—GOLDEN SEABRIGHT, BUFF and White Cochin Bantam eggs, $1.50 per 13, from selected breeding pens, also 100 chicks at $3 a pair. 1230 EDGEMONT ST., E. Hollywood. Home phone E9125. 14

FOR SALE — BUFF PLYMOUTH ROCKS, bred to lay, win and pay; my birds have won more prizes than all competitors combined. Eggs and stock; circular. Dr. W. S. HOLMES, Slavin Block, Pasadena. 14

FOR SALE—SILK POODLE, MALE, AIREdales and cocker spaniels, bull dogs. Board your dog; good care; reasonable terms; inquire equaled. Dog shaven, 40c. 40 Mission Rd., Pasadena Short Line, 5c fare. 14

FOR SALE—THOROUGHBRED CHICKS, hen hatched, and eggs from especially heavy laying Rhode Island Reds, Black Minorcas and Barred Rocks. Chicks 15c. Eggs $1 per 15. 141 EAST 23D, South 3524. 14

FOR SALE — NORTHRUP STRAIN THOROughbred Single-comb Black Minorca eggs, delivered in city, $1.25 per setting of 14 eggs; prize stock. Address MRS. J. L. BLAGUE, 601 E. Hollywood Place. 'Phone Temple 484. 14

FOR SALE—SNOW WHITE INDIAN RUNner duck eggs for hatching, $1 a dozen, or $5 per 100, at ranch, or f.o.b. at express office. M. H. DUNN, end of North Ave. 14, box 123, R.F.D. No. 1. 14

FOR SALE — BLACK MINORCA AND White Wyandotte eggs for hatching in single setting or in incubator lots. 1230 PAGE 1257 W. 30th st. Phone Broadway 8094. 14

FOR SALE—HATCHING EGGS, WHITE Wyandottes, bred to lay and Indian Runner ducks, $1.50 per 15; $10 per 100, delivered. Also setting hens and chicks. 27185; MAIN 5651. 14

FOR SALE—ORANGE MALE ANGORA CAT. Ray Sunshine at stud. Near Ostrich Farm. 214 PASADENA AVE., South Pasadena. E. Gomes. 14

FOR SALE—EGGS FOR HATCHING PURE bred Brown Leghorn eggs from extra fine stock, large birds. 141 WEST 23ND ST. Phone 23676. 14

FOR SALE—EGGS FOR HATCHING, FROM Fancy White Leghorns; I have hens that weigh 6 pounds; come and see them. Phone EAST 37. 14

FOR SALE—CHEAP, FINE PEDIGREED collie pup, or will trade for a bicycle or anything you have. 1142 WEST FIRST st. A3858. 14

FOR SALE—FOUR BARRED ROCK PULlets, one Barred Rock Cockerel, buff Orpington cockerel. Cook strain. $1.50 setting. 1440 ALBANY ST., phone West 4297. 14

FOR SALE—WHITE ORPINGTON EGGS, $1.00. Rhode Island eggs, 75c. Indian runner duck eggs, 50c. PHONE 28264. 1812 MAPLE AVE. 14

FOR SALE — THOROUGHBRED WHITE Leghorn and White Minorca laying pullets, Rhode Island Red rooster, cheap. 686 W. 55TH ST. 14

FOR SALE—TO BUY YOUR INCUBATOR and brooder at 1/2 to 2/3 per dollar less than factory prices; write at. PIONEER HATCHERY, 113 E. Eighth. 14

FOR SALE — FINE PLYMOUTH ROCK EGGS for hatching; also two setting hens. PARISH, 1888 W. 36th Place. Home phone 22814. 14

FOR SALE—ROSECOMBS, THE 2-LB. EGG layers; bigger eggs than Minorcas, more than Leghorns, better meat than Rocks. 2nd-st. Cars. Glendale. WEST 58. 14

LIVE STOCK FOR SALE—
Poultry, Birds, Dogs, Etc.

FOR SALE—$1.50, 1 FINE MINORCA ROOSter, 2 Minorca cockerels from prize stock; 2 Plymouth Rock cockerels or exchange for setting hens. 1511 WEST 2ND ST. 14

FOR SALE—WHITE MUSCOVY DUCKS, A few choice trios for breeding purposes, $6 to $8 per trio. H. F. R. VAIL, Santa Barbara, Cal. •

FOR SALE — EGGS FOR HATCHING; Rhode Island Red and Barred Rocks, 75c a setting; also White and Brown Leghorns, 50c a setting. 1430 EAST 20TH ST. •

FOR SALE — GERMOZONE; GERMOZONE used in the water poultry drink will prevent and cure diarrhoea, colds and roup. HENRY ALBERS CO., 534 S. Main st. •

FOR SALE—ON ACCOUNT OF MOVING sacrifice my handsome 1 year old Scotch collie, pedigree with sale. 913 EAST ADAMS. 14

FOR SALE—ONE DOZEN PINE LAYING hens; also R. I. Red and Brown Leghorn roosters at reasonable price. 1733 MAPLE AVE. 14

FOR SALE—DOZEN LAYING WHITE LEGhorn pullets and cockerels from Wyckoff strain, $12. Address A. L. HAMLIN, Manhattan Beach, Cal. 14

FOR SALE—BELGIAN HARES, EXTRA large strain, 6 does, 4 bucks, cheap; 1 does, 50c pair. Boyle Heights car. 344 S. GLESS. 14

FOR SALE—ENGLISH RUNT PIGEONS, cheap. 7 pens Rhode Island Reds, $1.50. GEO. P. CLINE, PHONE 1540. 1537 East 1st st. 14

FOR SALE—EGGS FOR SETTING FROM thoroughbred Rock Pen No. 1. Call 1837 corner MONETA AND VERNON, South 1282. 28667. 14

FOR SALE—COCKER SPANIEL PUPS, cheap. 626 SAN JULIAN. Inquire Woodruff. 15

FOR SALE—33 WYANDOTTES AND 8 BANtam chickens, also setting eggs. 2827 DALTON AVENUE. 14

FOR SALE—COCKER, SPANIEL PUPS, thoroughbred dogs, males $5; females, $3. PHONE SOUTH 3171. 344 E. Vernon ave. 14

FOR SALE — FINE, HEALTHY BRONZE TURKEY GOBBLER. PHONE SOUTH 78. 14

FOR SALE—WHITE WYANDOTTE ROOSTers, $10 strain; incubator, brooders, fencing. 264 E. VERNON AVE. 14

FOR SALE—4 BLACK MINORCA CHICKens, 5 White Plymouth Rocks; all fine breed, at 2447 S. FLOWER. 15

FOR SALE—RHODE ISLAND REDS, DAYlies; 12 hens and rooster. 2288 LA SALLE AVE. Phone West 2128. 14

FOR SALE—SMART, HEALTHY FOX TERrier-bull male pup, 6 months old, $1.50. A beauty. 322 EAST VERNON AVE. 14

FOR SALE—SIX HENS AND ROOSTER, year old, Lanshan, fancy stock, $10. 327 S. MAIN ST. 14

FOR SALE—OR TRADE, 8, A GOOD BULL terrier, 20 months old. 1511 WEST 2ND ST. 14

FOR SALE — BROWN AND WHITE LEGhorn laying hens, $1.50 per dozen. ALLAWAY & LAYTON CO., 607 E. Third st. 14

FOR SALE—EGGS FOR HATCHING FROM beautiful Blue Andalusian. 207 E. 28TH ST. Phone South 4078. 14

FOR SALE—TURKEYS, TURKEY EGG

Classified Liners.

THINGS ON WHEELS—
All Sorts.

AUTOMOBILES.

TELEPHONES—MAIN 782—HOME F832.
ALL ROADS LEAD TO THE AUTO EXHIBIT. BE SURE YOU ARE RIGHT, THEN GO STRAIGHT AHEAD, and you will land at THE EMPORIUM FOR SECOND HAND AUTOMOBILES. Here is the place where they are BOUGHT, SOLD AND EXCHANGED. 122 E. NINTH ST.
WANTED—WE HAVE A NUMBER OF CASH BUYERS FOR LIGHT TOURING CARS AND RUNABOUTS, and NOT ENOUGH CARS TO FULL OUR ORDERS. IF YOUR CAR IS FOR SALE, BRING IT IN AND WE WILL FURNISH YOU A CASH CUSTOMER.
FOR SALE.
$1150—An AUBURN, five passenger touring car, with glass front, speedometer, baby tonneau or rumble seat; a handsome car and a bargain.
$950—A neat little MAXWELL RUNABOUT, with top; car in excellent running order. This price for a few days only. If you are looking for a bargain, come early or this opportunity will be lost.
$200—Two cylinder, four passenger ST. LOUIS, in good running order.
$200—Two cylinder, two cycle, self starting ELMORE; car in good running order, and a bargain.
$600—Two cylinder, five passenger RAMBLER, with full set of lamps and generator. Car in good condition and looks like new. Let us show you this bargain.
$700—We have a high powered, four cylinder touring car, that cost $2500. We will sell this week for only $700. See this machine before you look further.
$2000—A handsome five passenger Model M WINTON, fully equipped; top and many extras.
$150—One cylinder OLDSMOBILE, in good running order.
$700—WAVERLY ELECTRIC car, with top and new batteries; a neat, attractive little car, and must be seen to be appreciated.
$400—Four cylinder, five passenger FRANKLIN RUNABOUT; newly painted and tires in good repair; this car is as good as new and the best buy in the city. Come early and let us give you demonstration.
$700—Seven passenger LOCOMOBILE, fully equipped, in good order, and one of the best bargains in the city today.
$600—A two cylinder, five passenger BUICK touring car, in good order; if you are looking for a good buy in a touring car, let us show you this one.
$300—COLUMBIA ELECTRIC CAB, with VICTORIA body, equipped with new batteries. Just like a new car. See this before you buy.
$200—A late model, one cylinder OLDSMOBILE, in good order. Let us show you this car.
FOUR CYLINDER, five passenger 30 h.p. air cooled KNOX. This car is fully equipped. Has been used very little, and as good as new, only the price is not what a new one would cost you. This is a sacrifice. Come and be convinced.
$250—Two cylinder, five passenger TOURIST, in good order. This is another of our bargains.
$200—Five passenger touring car, in good running order. This price for a few days only. Owner needs the money and must sell.
$400—A DANDY LITTLE NEW RUNABOUT, with top, a splendid car for either lady or gentleman to drive; good for three passengers; price right. You must see this car to appreciate its true value.
$200—Five passenger, four cylinder MOLINE, with detachable tonneau; a strong car and one that will give you good service.
$250—Two cylinder, five passenger TOURIST, in good order and in every way a bargain.
$500—Five passenger REO, with detachable tonneau. This car is guaranteed to be in perfect order, and a bargain.
DELIVERY BODY for any automobile; will fit CADILLAC, LELAND or for sale at a bargain price.
THESE ARE A FEW OF OUR BARGAINS FOR THIS WEEK. MANY MORE THAT WE WILL BE PLEASED TO SHOW YOU. WE DO NOT CHARGE STORAGE ON CARS LEFT FOR SALE. WE FACILITATE EXCHANGES OF THE MOST DIFFICULT ORDER, WHERE THERE IS REAL MERIT. IF YOUR CAR IS FOR SALE, IT IS TIME TO SELL. YOUR CAR LEAVE IT WITH US WE CAN SATISFY YOU. WHEN YOU WANT A GOOD CAR AT A REASONABLE YOU WILL BE SURE TO FIND JUST WHAT YOU WANT AT THE AUTO EXCHANGE. 122 E. NINTH ST.

INSURE YOUR AUTOMOBILE.
IT IS TEN TIMES MORE HAZARDOUS THAN YOUR HOME.
SEE CHAS. R. HOPPER TODAY.
A3561. 403-4 LAUGHLIN BLDG. M. 394

A SNAP.
I have 1906, seven-passenger touring car, used little more than a demonstrator. It is in fine condition, and will be sold complete with top, speedometer, etc. Will sell for little less than it cost six months ago. See owner, at 406 LAUGHLIN BLDG.

NOTICE—I BUY FOR CASH. SELL STORAGE and repair autos. I have 25 different makes, sizes and styles on hand. If you are in the market for a car, don't forget to see me. If you have a car for sale, come in and get your cash. Call 1-3 S. MAIN, ROOM 1158 K. Main 8, Phone F1297; Main 7585.

$100 PER MONTH SALARY IF YOU OWN A good 7-passenger automobile and will operate it yourself; will exchange interest in good paying transportation company. HODGKINSON & HENDERSON, room 409 H. W. Hellman Bldg.

WANTED — 7 PASSENGER AUTOMOBILE for interest in good paying transportation company, you can run the car at a salary and have interest in the business. HODGKINSON & HENDERSON, room 409 H. W. Hellman Bldg. 17

IF YOU ARE NOT SATISFIED WITH your repair work, bring it to Hadley Automobile, Machine and Repair Shop, 1260 South Los Angeles st. Quick and effective work guaranteed. Both phones, F1303, Sunset MAIN 8303.

LET ME SELL YOUR AUTO FOR YOU.
I have 5 buyers for cars I have not got in stock. Yours may be the right one. I have the best show-room in the city. O'LEARY, 2210 and 12 S. Main st. Phone 62613. 14

WILL TRADE $2500 EQUITY IN CENTRAL ave. lot for standard 4-cylinder machine; must be in good condition and stand demonstrating. 351 S. LOS ANGELES ST.

A BARGAIN IN 40-H.P. OLDSMOBILE, TOP, glass front, and extras, car looks like new; 40-H.P., four cylinder, 1907 model; perfect condition; 1 cylinder, side entrance, autocar; can be as runabout, has top, glass front and extras, a snap. 2317 MAIN.

WANTED—GOOD AUTOMOBILE IN EXchange for stock in one of the best known industrial corporations in the city. This stock is pledged in every particular. FRANKLIN & WEBSTER, 312 H. W. Hellman. A3239.

FOR SALE — MY THREE-PASSENGER Baker roadster, complete with top, lamps, speedometer, etc. Can't use it, owing to physician or salesman. Must be sold this week. No reasonable offer refused. Demonstration anywhere. Call 1126 S. MAIN. Ask for Hartley's car. 14

AUTOMOBILE WANTED—FOR BEAUTIFUL building lots in WILSHIRE DISTRICT; can give deed, balance on mortgage; auto must be good make and in first-class order. Address Z, box 105, TIMES OFFICE. 14

WANT GOOD AUTOMOBILE, EXCHANGE new, MISSION PLAYER-PIANO, VALUE $850. ADDRESS H, BOX 147, TIMES OFFICE. 14

FOR EXCHANGE—10 ACRES OF FIRST-class orange land at Rialto, with 10 shares of water; price $1600; want to trade for 4-cylinder roadster or light touring car, if it is not about as good as new do not answer. W. H. HAM, 597 Third st., San Bernardino, Cal. 14

WANTED—AUTOMOBILES TO REPAIR, rebuild or overhaul. New shop, new tools; old mechanics; first class work; reasonable prices. No trouble to show our equipment. Come in and get acquainted. DOC DAVISON & DAVE CHICHESTER, 1511 S. Main st. 14

WANTED—SMALLER CAR AND CASH, OR good 5-passenger car for 1908 40-h.p. roadster, top and fully equipped; cost $4200; just like new; only run a short time. Address G, box 175, TIMES OFFICE. 14

AUTOMOBILE ENGINES, BOILERS, TIRES, parts, etc., and exchanges; special sale 10-H.P. Holsman runabout, leather top, lamps, etc.; runs and looks like new, only $160. METZ, 207 E. 9th, Phone F1297. 14

FOR SALE—UP-TO-DATE WOOD SAWING machine with 9-H.P. gas engine, cost $750, good as new; cheap for cash, or will trade for 5-passenger auto. J. I. BECK, Pomona. 14

WANTED—TO BUY AN OBSERVATION auto to seat 18 or 20 passengers; must be in good condition. Address 378 W. NINTH ST., Pomona, Cal., or Phone 2054 Home, Pomona. 14

FOR SALE—MUST SELL 2-CYL. TOURIST auto 5-passenger, detachable tonneau, just overhauled and repainted. For a few days only, $700. Call or address 1421 S. BURLINGTON any morning before 9 o'clock.

WANTED—GOOD AUTOMOBILE, 2 OR 4-cylinder. Will give fine lot, 80x132, one block north of Prospect ave. in Hollywood. Cash value $900. Address J, box 114, TIMES OFFICE.

FOR RENT—GARAGE OR REPAIR SHOP, close in near 16th, suitable for painting autos or repairing them; $20 per month; this is a snap. Address K, box 8, TIMES OFFICE. 14

WANTED—TO PURCHASE HIGH-CLASS automobile; will give in exchange equity of $2400 in 1 or 2 lots, Wilshire district, and will give or take cash difference. Address K, box 57, TIMES OFFICE.

AUTOMOBILE TIRE REPAIRS BY EXperts. Retreading our specialty. Absolute guarantee; investigate. Tubes vulcanized 50c. PACIFIC VULCANIZING CO., 1066 S. Main. Phone F1311, Broadway 3133. 14

THINGS ON WHEELS—
All Sorts.

AUTOMOBILES.

PIPHER BROS.,
716 S. Grand ave.,
Near Walker Theater.
F9842.
Oldest and largest automobile brokers in Southern California.

We have the largest and finest assortment of slightly used cars, to be found in any one garage on the Pacific Coast.

Property exchanged for automobiles. Automobiles exchanged for property.

Many good bargains for this week.

See us before you buy.

Late model Peerless 50, top, glass front, extra tires, siren horn and many other extras. This car looks like new and is in perfect condition; will consider part property.
$2250—Packard 18, top, glass front, 100-mile speedometer, many other extras; this car is worth $3000. Owner going East and must sell this week; act quick; it won't stay long.
$1200—Fine 7-passenger 60 H.P. Thomas Flyer, top, speedometer, many extras; this car is in perfect order and a bargain.
$1600—1908 American Roadster, rumble seat, magneto, speedometer, new tires; this is a rare opportunity to get a high grade car at a cheap price.
$1700—1908 4-cylinder Corbin Roadster, rumble seat; this car has only been used 4 months and is just like new.
1908 Aerocar, 40 H.P., water cooled, 5 or 7-passenger in A1 condition; will consider part property.
$1500—Fine 1906 White Steamer, top, speedometer, many extras; this car is in perfect order; paint not scratched; will consider part property.
$1000—Fine 1907 5-passenger Dolson, top, many extras; this is a good family car and a bargain.
$1400—60 H.P. Roadster, double rumble seat; this car is almost new and in perfect order; fine car for country work.
$1200—Oldsmobile Roadster, double rumble seat; this car is in perfect order, speedometer, large searchlight; many extras.
$1000—Fine White Steamer, top, speedometer, extra tire, in A1 order.
$1200—Fine 4-cylinder Oldsmobile Roadster, top; gas lamps; this is a fine car at a bargain price.
$1200—Fine 4-cylinder Pope-Toledo, top, all in A1 order; will consider property.
$850—Fine 4-cylinder American touring car, top, all in A1 order; rare bargain.
Late model Mitchell runabout in perfect order; will take 5-passenger car and pay cash difference or sell cheap for cash.
$600—The best Model K Winton in the city; don't miss this opportunity if you want a good car cheap.
$900—Stanley Steamer runabout in perfect condition.
$850—1908 Auburn Roadster, rumble seat, top, speedometer, all in perfect order.
$450—Fine 2-cylinder Tourist in A1 order, detachable rear seat; fine car for city use.
$450—Fine large car, suitable for desert or country work; heavy stock in A1 shape.
$200—Fine late model Olds runabout, top, 7 H.P., all in perfect order.
$150 Buys good 2-cylinder 5-passenger car, detachable tonneau; snap.
We have many fine bargains not listed here that we can sell at bargain prices or exchange for property.
PIPHER BROS.,
716 S. Grand ave.,
Near Walker Theater.
F9842. 14

EASTERN AUTO BROKERAGE CO.,
3139 S. OLIVE ST.
F8266.
We buy, sell and exchange all makes of automobiles. Cars left for sale stored free of charge in our fine fireproof garage.
$2500—Late 1908, 6-cylinder Premier, 7-passenger, in perfect shape; best buy in city.
$750—3-cylinder 5-passenger Detroit, nearly new.
$750—4-cylinder '07 Rambler, top and glass front; bargain.
$600—Fine 4-cylinder Dragon, good condition, with top.
$1250—1908 model D Jackson, practically new. If you are thinking of buying a Jackson, this is a snap.
$250—4-cylinder, 5-passenger Elmore; top, fine condition.
$250—4-cylinder Mitchell runabout; A1 condition.
$750—1907 4-cylinder Stoddard Dayton runabout; snap.
$900—2-cylinder '08 Tourist, A1 shape.
$900—Choice of two 5-passenger '07 Touriets in fine condition.
$450—'06 5-cylinder Reo, detachable tonneau.
$2500—4-cylinder 7-passenger Tourist.
$600—'08 Buick, 5-passenger, fine condition.
$450—A. B. C. 5-passenger high-wheel car in A1 condition.
$2500 — 7-passenger National, 6-cylinder; A1 shape. Snap.
We have many more cars that can be bought at bargain prices; if in the market, give us a call. We also carry repairs for St. Louis and Queen cars, and have a first-class shop in connection with our garage. 14

FOR SALE—CADILLAC RUNABOUT, SINgle cylinder, full Victoria leather top, extra tire, practically new. $850
Two-cylinder Auburn, top, extra tire, car in fine condition $450
Thomas-Detroit, '07 just painted; top, wind shield; condition guaranteed $1250
Buick '05, new, never run, two-cylinder tourabout, back seat detachable $900
WESTERN MOTOR CAR CO.,
14 727 S. OLIVE ST.

FOR SALE—
1908 Cadillac car, 7-passenger, 30 H.P.
40 H.P. National, detachable rumble roadster body.
1905 Pope-Toledo, top, glass front.
1906 Rambler, 35 H.P., excellent condition.
40 H.P. 1908 Triumph roadster $1850.
Maxwell runabout, top, lamps, $450.
Reo, 5 passenger, 2-cylinder, $950.
4-passenger Stevens runabout, leather top, $250.
2-cylinder runabout, 8 H.P., $150.
1907 4-cylinder touring car, fine condition, cost $2500, will sell for $1000.
2-cylinder Harness, top and glass, $200.
2-cylinder Tourist, $195.
1361 S. MAIN ST. 14

FOR SALE—
New cases at following prices:
32x2 Fisk cases, $11.
30x3½ Fisk cases, $17.
34x4 Fisk cases, $34.75.
36x4 Fisk cases, $33.90.
A complete line of second-hand tires, all sizes, at a low price, all leading grits, $2.50 per 5-gallon cans; vul. tubes, 50c per patch.
HUTCHINS RUBBER CO.,
14 1255 S. Broadway.

MITCHELLS.
MITCHELLS.
35 H.P. 1908 Mitchell touring car, $1400.
30 H.P. 1908 Mitchell 6-cylinder runabout, $750.
30 H.P. 1907 Mitchell 4-cylinder runabout, $700.
Above all guaranteed by us. (California agents for Mitchell cars). Will guarantee same service and take same care of purchaser's car as for new cars. Above all in perfect condition. GREER-ROBBINS CO., 1501 S. Main st. Phones Broadway 6410; Home 26213.

MITCHELLS.
MITCHELLS.

GEO. P. HUMMEL.
AUTOMOBILE REPAIRS AND SUPPLIES.
Second-hand cars for sale that are completely overhauled and guaranteed.
Expert examination of second-hand cars. 14
519 W. PICO ST. Broadway 3791.

WANTED—AUTOMOBILE.
I want a good automobile and will take one as first payment on a new five-room bungalow near Westmoreland Place. Call 504 CHAMBER OF COMMERCE. A3457. 14

1908 40 H.P. KISSEL TOURING CAR, WITH top and speedometer and full lamp equipment. This is the best buy of the season. $1750. D. F. ROBERTSON, 633 S. Grand ave.

1907 REO TOURING CAR; GLASS FRONT, speedometer, tires good as new, paint in good condition; just overhauled. Very cheap at $750. D. F. ROBERTSON, 633 S. Grand ave.

FOR SALE—ONE 40 H.P. 1908 MODEL KISsel Kar, fully equipped, in A1 running order. Cheap if sold quick. LEON F. SHETTLER, 633 S. Grand ave. Home phone 10167, Sunset Main 7084. 14

FOR SALE—SNAP IN 1908 GREAT SMITH touring car. Has run 2000 miles and will sell $1000 below cost. Has top, front glass, Speedometer, clock, etc. Call 305 S. BROADWAY.

FOR SALE—1909 RAMBLER, MODEL 44, 5-passenger, 4-cylinder, new, not second-hand. Will discount for cash or exchange for city lots. See owner and auto at 1239 S. ALVARADO ST. Tel. 21970. 14

FOR EXCHANGE — FIVE-PASSENGER White Steamer in Detroit; A-1 condition, for Los Angeles vacant or equity in improved. Address J, box 71, TIMES OFFICE. 14

FOR SALE—PATENT TERRITORY OF 7 Western States for the manufacture of a very useful article for household economy. Would take auto. White Steamer preferred. BOX 32A, R. F. D. No. 9, city. 14

WANTED—RUNABOUT, MUST BE LATE model, in first-class condition, and spot cash price. See MR. SMITH, 204 Citizens National Bank Bldg. Broadway 3220. A7468. 15

FOR SALE—FINE 5-CYLINDER MITCHELL runabout, in good shape; decided bargain at $350. 550 E. 12TH ST. 14

DON'T BUY OR SELL UNTIL YOU SEE US.
We have line of cars never offered at the prices. We buy outright or sell on commission. Don't fail to see us HITTSON AUTOMOBILE COMPANY, 1240 S. Main st. 14

THINGS ON WHEELS—
All Sorts.

AUTOMOBILES.

GOING EAST, MY RUNABOUT, 4-CYLINder, 15-H.P., been used 6 months, cost $1500, $750; in perfect condition. Can be seen at residence, 414 PARK VIEW. Home 'Phone 51935. No agents.
FOR SALE—CHEAP, BEST OLDS RUNabout in city, speedy, large engine, etcher tires; can go any place; would not sell, but need money. 2023 HALLDALE. West 3264.
SNAP AUTO TIRES; NEW, 32x3, $15; 30x3, $14; 32x4, $19; 32x4, 32x4½, Fisk, $30. CASH BUYERS' SUPPLY, 1220 S. Main.
I WILL TRADE MY 30 H.P., 4-CYLINDER, 5-passenger touring car for a $1000 lot, in the southwest. J. J. FOSTLER, 612 st., Palmo.
FOR SALE — FORD RUNABOUT IN FINE condition, with top and speedometer. To be seen at FORD'S GARAGE, cor. Olive and 12th sts.
FOR EXCHANGE — WANT AUTOMOBILE for nice lots, worth $1250; will pay some cash. Address J, box 880, TIMES BRANCH OFFICE.
FOR SALE—FINE ELECTRIC STANHOPE, Waverly, $600 under market price, for quick sale; am leaving city and must dispose of same immediately. 523 CENTRAL BLDG.
TO LET—WANTED A TENANT FOR THE best location for a garage opening. Call at DAVID FINE'S, Washington and Arlington. Phone 71927.
WANTED—WILL PAY CASH FOR FORD, Buick, Maxwell runabouts, etc., regardless of condition. Phone 51964. 210 S. ALVARADO ST.
WANTED—RUNABOUT, NEW OR SLIGHTly used, in exchange for order on first-class furniture house and cash. 'PHONE 24405.
WANTED—TWO PARTIES TO JOIN ME in shipping automobile to Chicago to secure carload rate, about March 20. Address G, box 127, TIMES OFFICE.
FOR EXCHANGE—THREE ROOM COTTAGE and corner lot, Pico Heights district, value $1500, clear, for five passenger touring car, '07 or '08. Call up 152308.
WANTED—A DISABLED AUTOMOBILE. State make, model, power and net price. No agents. Address K, box 322, TIMES BRANCH OFFICE. 14
WILL EXCHANGE TRACT OF OIL LAND for a 30 horse power auto, '07 or '08 model; value $2500. What have you? C. F. WALSH, No. 927 Wall st.
WANTED—5-SEATED RUNABOUT AUTO; must be in good order; will give half interest in patent of merit. J. H. DORION, Wilmington, Cal.
FIVE-PASSENGER REO, HAS TOP, FIVE lamps, extra tire, full equipment; am going back East; want cash or interest-bearing securities. HOME PHONE 2213, Pasadena. 14
WANTED—GOOD ROADSTER IN EXchange for clear lot, close in, Long Beach; value $1750; might pay some cash. Address G, box 125, TIMES OFFICE.
WANTED—LATE MODEL AUTO AS FIRST payment on a new modern 6-room bungalow on Alvarado st.; state make and price. P.O. BOX 208, Station C, city. 14
I HAVE 40-H.P. NEW AUTOMOBILE, COST $3000; price $2250; want lots, diamonds, smaller auto, or what have you? 1351 S. MAIN ST.
MAVE GOOD AS NEW MAXWELL SPEEDster, cost me $1200, price $695; worth $800; has top, etc. Phone 62671, before 10 a.m., or see car at 1351 S. MAIN ST.
WANTED — RUNABOUT OR ROADSTER of late model. Must be in good repair and cheap. 1113 WEST 9TH. Phone 58wy. 14
TWO CYL., 20 H.P. WAYNE TOURING car, fine condition; capable running 35 miles an hour. Call 609 GRAMERCY. Phone West 713 after 12 o'clock. 14
1907 20 H.P. REO TOURING CAR, JUST overhauled and overhauled; tires as good as new. Come in and see this bargain. D. F. ROBERTSON, 633 South Grand ave. 14
FOR SALE—BIGGEST SNAP IN CITY; 7-passenger Pope-Toledo touring car, A2122. L. A. EXCHANGE, 166 S. Broadway. 19
1906 40 H.P. POPE-TOLEDO TOURING CAR; detachable tonneau; fine condition; cost complete $4000. Will sacrifice at $850. D. F. ROBERTSON, 633 South Grand ave. 14
WANTED—BY LADY TO BUY OR RENT electric car; Baker or Columbia preferred. Address MRS. M. A. CRANE, 809 S. Hill st. Home phone F72626.
AUTOMOBILES WANTED— BRING YOUR SECOND-HAND CARS and $400 cash to CHANGE, MAIN AND WASHINGTON STS.
WANTED—A GOOD AUTO IN TRADE FOR clear real estate or gilt edge stock that will make you money. MR. STODDEN, 413 Byrne Bldg. A5402. Main 1332.
WANTED — AUTOMOBILE; HAVE $700 first automatic Player and $400 elegant furniture; will trade all or part. Address N, box 219, TIMES BRANCH OFFICE.
WANTED — AUTOMOBILE MACHINIST with $200 or more, in established shop; references required and given. Address N, box 256, TIMES BRANCH OFFICE. 14
FOR SALE — OLDSMOBILE RUNABOUT; will demonstrate; will take good bicycle as part payment. 105 W. PICO.
FOR SALE—BUICK 4-CYLINDER, 30-H.P., double rumble, A-1 condition. 'PHONE MAIN 621, Monday, 9 to 10 a.m.
WANTED—GOOD RUNABOUT OR LIGHT touring car for cash; owners only. Address G, box 122, TIMES OFFICE. 14
WANTED—AUTOMOBILE OR RUNABOUT as part payment on 12-room rooming house. 229 W. 19TH ST.
WANTED—I HAVE 3 CUSTOMERS FOR 4-cylinder 5 passenger autos. What have you? PHONE F1255.
FOR SALE—CHEAP, '08, 4-CYLINDER, 7-passenger auto, first-class condition. Address 924 WEST 17TH ST. 14
WANTED—3 OR 4-CYLINDER RUNABOUT for cash; must be cheap. GRAVES, 151 N. Daly.
FOR EXCHANGE—MY 7 PASSENGER Peerless car in good condition, for good inside property. Phone West 1428. 14
FOR SALE—GOOD TOURING CAR OR roadster, fully equipped. 1010 S. MAIN ST. City.
FOR SALE — STODDARD-DAYTON RUNabout in fine condition; price $750. Can be seen at 1012 S. MAIN ST. 14
WANTED—4-CYLINDER CAR FOR $1000 clear lot, Redondo, and cash. P. S. BROWN, 201 Fourth street.
FOR SALE — CADILLAC, 1-CYLINDER, perfect condition; bargain for cash. Owner, 202 GRANT BLDG. A4822.
FOR EXCHANGE — WILL EXCHANGE equity of $2000 on grocery store in S.W., for auto. Address P.O. BOX 1202, city. 14
WANTED—RUNABOUT FOR EQUITY IN three good lots. HUNTER-FORD CO., 210 st., W. Hellman Bldg.
WILL TRADE LOTS ON PICO HEIGHTS or bonds for a good automobile. HINTON & LETTEAU, 205 Security Bldg. 14
FOR SALE—WHITE STEAMER IN GOOD condition, $250; compound engine, shaft drive. Call at 1154 E. 22ND ST. 14
WANTED—ONE GOOD SINGLE-TUBE AUTO tire, 30x3. State price. Address J, box 78, TIMES OFFICE. 14
WANTED—AUTOMOBILE. WILL GIVE clear real estate, listed stock or lot, southwest. DR. M'DONALD, 445 Bradbury. 14
FOR SALE—RECO RUNABOUT, '07; TOP, folding seat, almost new; $900. Address F, box 19, TIMES OFFICE. 14
WANTED—AUTO, 4-CYLINDER PREFERred, 4 seats, standard make. 667 KING. Phone West 4672. 14
WANTED—1-CYLINDER CADILLAC OR Maxwell runabout. Will pay cash. 764 W. 18TH ST. from 10 to 12. 14
FOR SALE — SEVERAL GOOD PROPOSItions. Phone us yours. We may have what you want. Phone MAIN 1852. 14
FOR A QUICK BUY AT $700, 24-H.P., 1908 model Tourist. Excellent condition. See at 2602 S. MAIN. 14
FOR SALE—$250; BABY REO, IN A-1 CONdition, with top and lanterns. 1519 BROOKLYN AVE. 14
HAVE REFUSAL OF AGENCY, BEST $1900 automobile in America; want partner with $3000. 329 HOTEL SAXONIA. 14
WANTED—TO TRADE FOR AN AUTOMOBile, have $1250 equity in a modern house. Address NN, box 20, TIMES OFFICE. 14
A TWO CYLINDER WAGNER MOTORCycle for sale very cheap. Can be seen 122 E. NINTH ST.
FOR SALE—1909 RUNABOUT, $225 CASH today. 443 BRADBURY. 14
FOR SALE—NEARLY NEW 5-CYLINDER roadster, cheap, 1158 S. MAIN.
WANTED—TO BUY, GOOD ROADSTER, cheap. Phone MAIN 3706. 15

BICYCLES AND INVALID CHAIRS.

BICYCLES, SECOND HAND, AT BARGAIN prices. No reserve. Need the room and money. Standard make of tires, $2.50. Come and see for yourself. 639 S. SPRING. 14
FOR SALE—LADY'S BICYCLE, IN GOOD condition. Phone TEMPLE 1152. 14
FOR SALE—RACYCLE, COASTER BRAKE; first-class condition; must sell, only $15. Call Monday, CIGAR STAND, corner Second and Broadway.
FOR SALE—LADY'S BICYCLE, CUSHION frame, best tires; good as new. Call 2171 W. 24TH ST. Phone 73094.
APPEAL AND ECHO, SINGLE AND double bar and some slightly used bicycles, cheap. Guaranteed tires, $2.50. Sundries repairing, renting. BRYANT, 646 S. Spring. 14
GOOD BICYCLE COASTER BRAKE, FINE guaranteed tires cheap. Also, pair extra tires, brand new, $2.50. 5014½ S. BROADWAY, room 11.
THIS WEEK WE HAVE A SPECIAL sale of bicycles, $25, $30, $35, $40, $45 bicycles $8, $10, $12, $15 and $17.50. At COMB'S BICYCLE STORE. 843 E. 1ST ST. 14

THINGS ON WHEELS—
All Sorts.

BICYCLES AND INVALID CHAIRS.

FOR SALE—A PEERLESS ROAD RACER, new last November; in A1 condition; horn, coaster brake; will sell for $45. 440 EAST 20TH ST. 14
FOR SALE — $15; GENT'S COLUMBIA BIcycle, 26 in. frame, in fine condition, complete with brand new Meringer saddle. 141 AVE. 34, Sunday. 14
WANTED—GOOD GENT'S WHEEL. WILL exchange fine revolving office chair or gas heater. 936 GEORGIA ST. Phone Main 8592.

MOTORCYCLES.

SIX 1908 TRIUMPH BRAND NEW MOTORcycles; a 2 1-4 H. P. vertical Thor engine, a straight line double bar frame, a low comfortable saddle position, a 54-inch wheel base, double grip control; a roller chain drive; reduced to $150.
W. H. WHITESELL & CO.,
No. 625 South Spring street.
FOR SALE — INDIAN MOTORCYCLE, 7H, h.p., for delivery purposes; has 2 wheels and a box in front; good condition. Price $150. Call at 1246 W. WASHINGTON. 14
MOTORCYCLES THAT ARE SLIGHTLY used at prices that you will buy if you want a motorcycle. Stock limited. Good machines at prices that cannot be met. 429 S. SPRING ST. 14
MOTORCYCLE WANTED IN TRADE FOR horse, harness and English road cart. Would buy cycle for cash if reasonable. Call between 3 and 5 o'clock Sunday at room 403, HOTEL ROSSLYN.
FOR SALE—1908 MODEL R, 3, IN PERfect condition; E. & H. tandem attachment; extra parts; run about 500 miles. Bargain at $140. Apply before 12 noon, 2613 SAN JULIAN ST.
FOR SALE—MOTORCYCLE, BELT DRIVE, new tires, good condition. WM. FLEISCHER, Hollywood.
WANTED — MOTORCYCLE, FIRST-CLASS condition; send full particulars and price. Address H, box 163, TIMES OFFICE. 14
FOR SALE—EXCELSIOR MOTORCYCLE, 1906 model; cost $250; short time ago; $175 cash. Call a.m., 928 S. HOPE. 14
FOR SALE—MERKEL MOTORCYCLE, FINE condition, $50 if taken at once. Call after Sunday. 6111 SAN PEDRO ST. South 2387.
FOR SALE—1908 INDIAN, TWIN 5-H.P., guarantee to be in first-class shape, $150; must have the cash, going East this week; don't come around without the cash. C. L. SMITH, corner of Eighth and Olive. 14
M. & M. MOTORCYCLE FOR SALE—1907, 7-H.P., slated drive, double grip control, in A1 shape; will take part cash and trade. B. ROMBECK, 1383 E. Figueroa st. 15
INDIAN MOTORCYCLE IN GOOD CONDItion for cash, or good typewriter and cash. PHONE HOME 41340. 14

BUGGIES, PHAETONS RUNABOUTS.

FOR SALE—BUGGIES, WAGONS AND VEhicles of all kinds, for less than factory cost. Our line is complete and there is no use quoting a few special prices as all prices are below the lowest prices for the same grade of work. We purchased the stock from the trustee of the Advance Buggy Co., at our own figure, and are selling at prices unheard of in the vehicle trade. Seeing is believing. Come and investigate and we will save you money. CAPITO CARRIAGE CO., 12th and Main. Phone F7417. Main 7926. 14
FOR SALE—ONE LOW WHEEL BALLbearing rubber tire buggy, one high wheeled rubber tire buggy, at a bargain, take Santa Monica car to city limits and call at the Davis grocery, or at 1621 ARLINGTON ST. Phone West 374 or 72202.
FOR SALE—SURREYS, TRAPS, BUGGIES, carts, express, farm and other wagons, harness, poles and shafts. 724 S. LOS ANGELES ST. 14
FOR SALE—TWO BUGGIES IN GOOD REpair. See them and make offer. 219 N. Soto st., Boyle Hts. 453. C. B. SMITH. 14
FOR SALE—CONCORD BUGGY., ALSO rubber tired Studebaker runabout. Both almost new, used only a few months. Light spring wagon and harness, used 6 weeks. Sell separate, 2045 Brooklyn ave., BOYLE 2085. 14
FOR SALE—RUNABOUT AND HARNESS, $85. If sold at once. 137 E. 20TH ST. 14
FOR SALE—CHEAP, NICE SURREY, $45; also lot of rare old revolvers and 125 coins; going away. Call forenoons or nights. 2601 E. FOURTH ST. 14
FOR SALE—STANHOPE AND LIGHT harness, nearly new, cheap. 2501 WILSHIRE BLVD.
FOR SALE—BICYCLE WHEEL BUGGY, looks like new. Price $50. CALL AT 1114 W. 17TH ST. 14
FOR SALE—FOLDING SEAT RIG, ALMOST new, can drive one or two horses. Address H, box 58, TIMES OFFICE. 14
FOR SALE—RUBBER TIRED SURREY IN good condition; price $50 at 2534 CENTRAL AVE.
FOR SALE—ONE CANOPY TOP SURREY in good condition. Cheap. 1543 WEST 12TH ST.
FOR SALE—SINGLE RUBBER TIRED RUNabout buggy, with folding detachable canopy top. Cheap. Will sell for $75 cash. HOME PHONE 52892.
FOR SALE—STUDEBAKER RUBBER TIRED buggy, cost $300, good as new price $90, 1705 N. RAYMOND AVE., Pasadena. Sunset 3093.
FOR SALE—RUBBER TIRED CONCORD runabout, cheap; also harness. Inquire 212 W. 1ST ST., Phone 10976.
FOR SALE—CARRIAGE AND RUNABOUT, good as new. 2716 ELLENDALE PLACE. Phone 22277.
FOR SALE—RUBBER-TIRED RUNABOUT and harness. Inquire at 1125 KING ST. 14

WAGONS AND CARTS.

FOR SALE—CHEAP WAGONS OF ALL DEscriptions. Special sale this week. Read these bargains:
$250 platform spring wagon, new, $165.
$250 same, with flat body, $180.
$200 2-inch spring wagon, $112.50.
$125 cut-under express wagon, $85.
$125 side entrance top wagon, $75.
$100 second hand, $55.
Top dry wagon, $25.
Wagon, good for light camping, $25.
Good laundry or dye wagon, $75.
Low spring wagon, for ton, $40.
Another for 1¼ tons, $75.
1 light truck, $40.
And 20 more from $12.50 up. These wagons are not old traps, but every one is fully guaranteed and practically as good as new, and sold in better times for less than ½ half more. We build a 2-ply panel top wagon with French plate glass windows, hickory sills, double ironed hickory gear, for $135. We defy you to replace this in town for less than $175. See a sample we are building.
ECONOMY CARRIAGE CO.,
1013-17 S. Main, L. A. 14
FOR SALE—1 DUMP WAGON, BRAND new, cost $130; will sell for $100; 1 double decker grocery wagon, $75; 1 heavy surrey, cost $400 when new; will take $100; 1 surrey (rubber-tired,) $75; 1 do; $65; also 2 wagons, cheap. Call Monday, 1311 W. WASHINGTON ST. Phone West 4361. 14
FOR SALE—ALMOST NEW LAUNDRY OR dye works wagon, panel tops, in fine shape, cheap for cash; have no room for them. Call today, 1917-S. HOOVER ST., near Washington. Phone 25405, West 425. 14
FOR SALE—LIGHT DELIVERY, FRUIT, express, bakery and top wagons, half value to sell out; new buggies at cost. Call Sunday or any time, 1051½ S. MAIN. 14
WANT UP-TO-DATE CAMPING WAGON; also tire bender and upsetter. Call 4226 KANSAS AVE., near Vernon and Vermont ave.
FOR SALE—FANCY CART, LEATHER trimmings; carmine color; used only nine months; original price $55; now $25. DR. THOLEN, Tropico, Cal. Both phones. 14
FOR SALE—CHEAP; A SECOND-HAND side entrance, top milk wagon, in good condition. At B. HAYMAN'S, 129 N. Los Angeles st. 14
FOR SALE—GOOD WAGON, PEDDLING OR camping horse and harness; also buggy and harness; cheap if taken at once. Call 1561 E. 20TH ST. 14
FOR SALE—CHEAP; A WHOLE LOT FULL of wagons. (Laundry, express, delivery, baker's.) Buggies, pony rigs, harness. 530 S. FLOWER.
WANTED—WILL PAY CASH FOR SURrey; give make, name, price, condition. 1701 MISSION ST., South Pasadena. Sunset 1907. 14
FOR SALE—THE BEST LIGHT CAMP wagon in city; low wheels, nearly new; cost $40; also single harness. 316 WINSTON ST. 14
SIDE-ENTRANCE TOP WAGON, LIGHT and sunny, practically new, $75; suitable for bread or milk wagon. 1415 S. MAIN ST., L. A.
FOR SALE—LIGHT LAUNDRY WAGON. Concord buggy; light surrey runabout; the above, in first-class order; at your own price. 364 ALISO ST. 14
FOR SALE—60 WAGONS, BUGGIES, DOUble and single harness; must be sold at once. 721 SAN PEDRO ST. 15
FOR SALE — BARGAIN, SECOND-HAND Mitchell wagon, 3¼ steel skein running gear with brake. 127 S. LOS ANGELES ST. 15
FOR SALE—1 GOOD STUDEBAKER WAGon; 1 good Studebaker buggy; all in good condition. Call 449 E. 20TH ST. 14
FOR SALE—TOP WAGON AND HORSE, buggy harness, cheap. 1512 S. MAIN ST. Call Sunday, in rear Monday. 14
FOR SALE—GOOD WAGON FOR GROCERY or other light delivery work. $85. BOYLE 2011. 14
FOR SALE—FINE SPRING WAGON, RUBber tired buggy, camp wagon, harness, separate, at 519 S. FLOWER, side door. 14
FOR SALE—SAND WAGON IN GOOD shape, 3¼ inch. Inquire 802 N. ALAMEDA ST., city. 14
FOR SALE—EXPRESS WAGON, GOO

Government

Musical Instruments

Oil Property

Musical Instruments—For Sale, Exchange or Wanted.

FOR SALE—BEAUTIFUL UPRIGHT PIANO, in first-class condition; cost $625; exactly like new. Well-known make. Genuine ivory keys. Handsomely carved French walnut case. 3 pedals, 7 strings to each tone. Continuous dust-proof hinges. Full length music rack. Stool to match and rich velvet scarf. Can give ever $400 guarantee and clear bill of sale. Worth more than double, but will sacrifice for only $185, and can arrange for it monthly payments. 628 S. HILL.

FOR SALE—BEAUTIFUL UPRIGHT GRAND piano, perfect condition and tone; used less than three months. Rather than put in storage, owner will sell for less than wholesale cost. Call or address 218 H. W. HELLMAN BLDG., 4th and Spring. 16

UPRIGHT PIANOS—$6 MONTHLY.

Our second hand department offers well-known makes in excellent condition at $6 monthly. Why rent when you can buy on such easy terms.

GEO. J. BIRKEL,
325-7 S. Spring street.

WANTED—EXCHANGE; HAVE ELEGANT toned piano, Angelus player, 20 rolls music, nearly new; cost $700; must have $150 cash. Will take small auto if good running order, and good tires for balance. PHONE 24166. 16

FOR SALE—FOR HALF ITS FACE VALUE or less, piano bond, worth $100; good for first payment on new piano before March 17; investigate. Address G., box 125, TIMES OFFICE. 14

BUY, SELL, EXCHANGE PIANO AND string instruments; also tuning and repairing a specialty. BOYLE HEIGHTS MUSIC STORE, phone Boyle 519. Address 2008 East First.

FOR SALE—A MUSICIAN HAVING MET with misfortune will be obliged to sell fine old Italian concert violin at great sacrifice. Will gladly submit instrument to test of expert. Address F, box 20, TIMES OFFICE. 14

FOR SALE—CHEAP, A $700 PIANO BOND worth its face value to purchaser. Call at 1049 E. 56TH ST.

FOR SALE—$300 JUNIOR FISCHER UPRIGHT piano in nice condition; mahogany case, $145 on time, less for all cash, or rent $5. 225 MATHEWS, near 4th, Boyle Heights. Inter-urban car.

FOR SALE—$125 CONN, CORNET, PRICE $25. Address K, box 377, TIMES BRANCH OFFICE. 14

FOR SALE—$100 BOND CERTIFICATE ON new piano, $250 up, six months vocal music, lessons very cheap. 716 SAN JULIAN ST. Broadway 2939.

FOR SALE—$80 VIOLIN. COME AND BUY it at your own price; I'm a Nashville student that was left here sick. COLLINS, 1033 E. 27TH ST. 14

FOR SALE—PIANO BOND, VALUE $100, no reasonable offer refused; good till March 17. Call Sunday or after 6 p.m. 1950 ADAIR ST.

IF YOU WISH TO BUY OR SELL BARgains in musical instruments, see JONES, THE BARGAIN MAN, 221 Mercantile Place.

FOR SALE—CHEAP; FINE SOHMER PIano; been used very little; must be sold within 4 days. Call 215 MERCANTILE PLACE.

FOR SALE—BY PRIVATE PARTY, BEAUtiful piano, good as new. Address H, box 2, TIMES OFFICE. 14

FOR SALE—AN OLD VIOLIN, A1 TONE quality; no humbug. South 1397. 1746 MAPLE AVE.

FOR SALE—LADY SACRIFICE STEINWAY parlor grand; consider payments $700, cash $600. 301 TIMES BRANCH OFFICE. 14

FOR SALE—A HIGH GRADE PIANO—IF you want a bargain phone BROADWAY 3284. 16

FOR SALE—VOSE PIANO, BEAUTIFUL oak case; must be sold at once. This piano is practically new, and is a decided bargain. See it Monday at 661 S. BROADWAY. 14

FOR SALE—$50—KIMBALL UPRIGHT PIano, like new, excellent; small monthly payments acceptable, or will rent; genuine snap. 1059 S. FLOWER. 14

FOR SALE—FINE UPRIGHT FISCHER PIano, $170 cash, or on time. 2754 NORMANDIE. Phone 72813.

FOR SALE—PIANO—BUSH & GERTS CABinet grand; rich mahogany case; fine tone; cost $600; will sacrifice for $250. Call 504 W. FIRST ST.

FOR SALE—NEW PIANO, $50 OFF AND reasonable terms. Address J, box 110, TIMES OFFICE. 14

FOR SALE—SEVERAL SECOND-HAND pianos, at a bargain; will rent pianos, $2.50; rent applied on sale later, new pianos $1 per week. FISHER PIANO CO. 321 S. Olive. 14

FOR SALE—ONE UPRIGHT PIANO, KIMball make, will sell cheap for cash; going away; must sell at sacrifice price. Call to see same at 750 TOWNE AVE. 14

FOR SALE—OR WILL RENT, MY $350 MAhogany piano, the best style, scarf and stool for $150; $5 per month, little less for all cash, rent $2. 616 WEST 6TH. 14

FOR SALE—GOOD VIOLIN AND CASE, $15; fine Hardman upright piano, $150. Address L, box 208, TIMES BRANCH OFFICE. 14

FOR SALE—FINE MAHOGANY PIANO, ANgelus player, 20 rolls music; cost $700; sacrifice for cash. Call, make offer, 2502 WESLEY AVE. 14

PIANO, $100; PIANO BOND CERTIFICATE for $25. 'PHONE SOUTH 4173. Investigate this. 14

FOR SALE—FIRST-CLAS STEINWAY PIano, upright, for half cost, eight octaves, price $250 cash. Address K, box 52, TIMES OFFICE. 14

FOR SALE—ALMOST NEW CHICKERING piano; original cost $625; cash or terms. A. BROWN, 3286 W. Pico. 14

FOR SALE—FINE DECKER BROS. PIANO, good as new, for $175, on small monthly payments, some less for cash. 536 WEST 9TH. 14

FOR SALE—FINE STANDARD PIANO, leaving city, must sell at any price. 259 W. PICO, corner Flower.

FOR SALE—MY EQUITY IN A $700 PIano bought at a bargain; must sell at once. 423 W. 23D ST. 14

FOR SALE—BEAUTIFUL STEINWAY PARlor grand, good as new, also new upright. Bargains. 326 W. FIFTH.

FOR SALE—A NEW $25 DISC PHONOgraph for $11. Call Sunday a.m., 1306½ WALL ST.

FOR SALE — PIANO AT A BARGAIN. ROOM 6, Belasco Theater Bldg. 15

Patents—And Patent Agents.

PATENTS—

PATENTS.
PATENTS.
PATENTS.
PATENTS.
PATENTS.
NEW BOOK FREE.
NEW BOOK FREE.
NEW BOOK FREE.

This new handbook on PATENTS tells how to Obtain a PATENT, and fully explains the Cost of a PATENT, and also gives full particulars of our Special Advantageous Methods of Business. Gives each and every step fully and clearly. Write at once for FREE Copy.

O'MEARA & BROCK, Patent Attorneys, 918 F St., Washington, D. C. 14

TOWNSEND, LYON, HACKLEY & KNIGHT, Patent Lawyers. Patent and trademark matters exclusively. Years of experience in preparing and prosecuting applications for patents, and in conducting patent suits in all courts. We invite all inventors to make free use of our complete patent library. 604 MERCHANTS' TRUST BLDG., 257 S. Broadway. Home A812, Main 9129.

BECKER & BLAKESLEE. (TRACY C. Becker; Raymond Voss Blakeslee.) Formerly of New York. Lawyers and solicitors. Patents and copyrights secured and trademarks registered in all countries. Litigation in all courts. 234-239 MASON OPERA HOUSE BLDG., 127 South Broadway, Los Angeles, Cal. 14

U. S. AND FOREIGN PATENTS, BROOKS & LIDDERS, Patent Attorneys, rooms 605-10, L. A. Trust Bldg., 2nd and Spring., L.A., Cal.

G. E. HARPHAM GETS PATENTS, INVENtions financed, patent litigation; 25 years' experience. 617 UNION TRUST BLDG. Phone

INVENTORS ASSISTED, MECHANICALLY or electrically; model making; experimental work. Tool and die making. DOC DAVISON & DAVE CHIDESTER. 1911 S. Main st. 14

PIONEER PATENT AGENCY. HAZARD & STRAUSS, founded 25 years. 620 Citizens' Bk. Bldg., 2d & Main. PATENT BOOK FREE.

JAMES R. ROGERS, EX-EXAMINER U. S. Patent Office, patents. 429 BYRNE BLDG.

Attorneys—And Counselors at Law.

ADVICE FREE. EXPERIENCED, reliable attorneys; marriage laws specialty; estates, damages, general practice; fees made satisfactory. LEGAL ADJUSTMENT ASSOCIATION, 204 San Fernando Bldg., Fourth and Main.

LOS ANGELES LAW AND COLLECTION CO. No fee without success. Consultation free. Estates settled. Damage suits, marriage laws, liens, etc. Attorney and notary. 218 GRANT BLDG., Fourth and Broadway.

H. H. HEATH, 528 SAN FERNANDO BLDG. Established 1880. Prompt, satisfactory or no fee. Terms easy. Court costs, $15. Keep this. Evenings by appointment. Phone MAIN 5630.

TO HAVE SIGNATURES ACKNOWLEDGED or legal papers executed, go to GRACE H. BLAIR, Notary Public and Stenographer, 315 Union Trust Bldg. F7019. Main 4158. 14

FREE ADVICE ON MARRIAGE LAWS, corporations, general practice, satisfactory terms. CROMWELL, Senior, 220, 221 San Fernando Bldg. Fourth and Main. 26

Boilers—And Boiler Works.

L. A. BOILER WORKS, 727½ S. OF BOILers and tanks, special attention to repair work. 119 REDONDO ST. Tel. M. 2321, Ho. 53...

Typewriters—Of Various Makes.

BEST TYPEWRITERS, LOWEST PRICES, LARGEST STOCK.

Our machines are all thoroughly rebuilt in our New York factory. You can tell them from new typewriters by the PRICES and they will surprise you. Call and see how cheap you can get a good typewriter. We rent first class machines, $1. to $2.50 a month.

Just a few leaders for this week:
No. 1 Smith Premier, $70.
No. 4 Underwood, $47.50.
No. 5 Remington, $22.50.
New Century, $25.
No. 3 Oliver, $22.50.
No. 10 Yosts, only $25.

And many more bargains in our store. Agents for Monarch and Yost visibles.

LOS ANGELES TYPEWRITER EXCHANGE, A2923. 134 South Broadway. Main 8203. 14

L. C. SMITH VISIBLE—THE MOST POPUlar typewriter on the Pacific Coast. Ball-bearing typebars, ball-bearing carriage, automatic ribbon reverse and many other new features in the new 1909 model. Catalogue free on application. L. & M. ALEXANDER & CO., Pacific Coast dealers, 323 S. Spring st. F1266, Main 5969.

FOR SALE—2 NEW SUN VISIBLE TYPEwriters (never been unboxed), with rubber covers and metal carrying cases; unexcelled for good work, speed and durability; to close a former agency they are offered at $30 each, all complete. Address 1425 ORANGE ST., this city, or 'phone Main 6967. 14

BAKER-HOEY CO. BOUGHT THE ENtire stock California Typewriter Exchange at 25 cents on the dollar; all makes typewriters at unheard of prices. Each machine guaranteed. Call and secure first choice. 344½ S. BROADWAY. Main 4691. 14

SECOND-HAND TYPEWRITERS. REBUILT and fully guaranteed. Sold on small monthly payments. All makes for rent, repaired and exchanged. Special low rental rate to students. L. & M. ALEXANDER, 323 S. Spring st. F1266, Main 5969.

BAKER-HOEY CO. BOUGHT THE ENtire stock California Typewriter Exchange at 25 cents on the dollar; all makes typewriters at unheard of prices. Each machine guaranteed. Call and secure first choice. 344½ S. BROADWAY. Main 4691. 14

BARGAINS, OVERSTOCKED ON REMINGton, good machines at $25; rent us for bargains in all makes. Good rentals, $2 to $3 a month. LOS ANGELES TYPEWRITER EXCHANGE, 128 S. Broadway. A2913. Main 9424.

FOR SALE—TYPEWRITERS.

Fisher Billing Machines, three or four, as good as new, at less than one-third original price.

BARKER BROS.,
412 S. Main st. 14

L. C. SMITH VISIBLE—THE MOST POPUlar typewriter on the Pacific Coast. Ball-bearing typebars, ball-bearing carriage, automatic ribbon reverse and many other new features in the new 1909 model. Catalogue free on application. L. & M. ALEXANDER & CO., Pacific Coast dealers, 323 S. Spring st. F1266, Main 5969.

WANTED—TYPEWRITER IN EXCHANGE for complete mechanical scholarship in International Correspondence Schools. Address P.O. box 207, REDONDO BEACH. 16

FOR SALE—LATEST MODEL DENSMORE typewriter, with Grimm Tabulating attachment, used part time; perfect condition; sell all. Will sell for $45. Don't offer me less. SHIRLEY, 1111 Chestnut st., Glendale. 14

FOR RENT—STRICTLY NEW L. C. SMITH Visible, $2.50 month. Remington, perfect order, $1.50 month. 940 F. E. BLDG. 14

FOR SALE — NO. 2 SMITH-PREMIER, nearly new, tri-crome ribbon. 604 UNION TRUST BLDG. 'Phone 5179.

FOR SALE — BLICKENSDERFER TYPEwriter, in first-class condition. Owner must have money; $30 takes it. Call Monday, 634 GROSSE BLDG., 6th and Spring. 14

ELEGANT QUARTERED OAK TYPEWRITer, roll-top desk and typewriter, almost new; cost $200; will sell for cash. Address N, box 22, TIMES OFFICE. 14

FOR SALE—OR EXCHANGE; NO. 7 REMington typewriter. Will exchange for anything of equal value, or will sell. PHONE 24096. 14

Educational—Schools, Colleges, Private Tuition.

SPANISH QUICKLY TAUGHT AS IT IS SPOKEN IN SPAIN AND MEXICO; NO GRAMMARS NEEDED. A NOTEBOOK IS ALL THAT IS NECESSARY. BEGINNERS AND ADVANCED CLASSES, EVERY EVENING, FROM 7 TO 8; ADVANCED CLASS, SPECIALLY INVITED. PRACTICAL CONVERSATION, TUESDAYS AND THURSDAYS, FROM 2 TO 2 P.M. PROF. RICARDO ROMERO, FROM THE C.M.C.A. AND HEALD'S BUSINESS COLLEGE FACULTY. 619 S. HILL ST. 14

SHORTHAND—PERNIN SYSTEM. TYPEwriting (touch method). PRIVATE LESSONS BY MISS B. O'CONNOR, EXPERIENCED TEACHER. THE PERNIN SHORTHAND HAS NO SHADING, NO POsitions, NO CONNECTING PRINCIPLES, LEGIBLE, RAPID, EASILY LEARNED; TERMS REASONABLE. 'PHONE F1139. 611 SOUTH FLOWER ST. 14

FRENCH INSTITUTE, DUPOUR, 1058 S. FIGUEROA ST. E2362. TEACHING BY PARISIANS, with the well-known conversational method of Prof. Berger of the Academy of New York; 3 classes a week; private rate $1 per lesson, $5, and conversation classes $1 a month. Lessons in Spanish, German and Italian by special teachers.

LOS ANGELES BUSINESS COLLEGE, 417 West 8th, opp. Central Park. E. R. Shrader (Pres.) Offers Unique building and equipment, thorough book-keeping, shorthand at its best; sixteen business practice offices; day and evening all the year. Positions. No solicitors. Phone us F2126, Main 5276.

SECOND-HAND TYPEWRITERS REBUILT and fully guaranteed. Sold on small monthly payments. All makes for rent, repaired and exchanged. Special low rental rate to students. L. & M. ALEXANDER, 323 S. Spring st. F1266, Main 5969.

FOR SALE — INTERNATIONAL CORREspondence School course in electricity; cost $25; will sell for $20; 2½ years to finish. A bargain for somebody. Address BOX 125, Hawthorne, Cal. 14

ENGLISH TEACHER "FROM LONDON" will receive two more pupils; foreigners specialty; $2 month; private, $5c. MISS ALLMAN, 718 W. 16th.

ACME SCHOOL OF ASSAYING—PRACTICAL assaying, etc., taught every day and Tues., Wed., Friday evenings. 1214½ S. BROADWAY, room 5.

TUTORING IN ANY GRADE; EXPERIenced teacher, college education; English and mathematics a specialty. MISS McCONNELL, 2915 S. Figueroa. Tel. West 3813. 14

WANTED—PRIVATE PUPILS, ANY AGE or grade, day or evening, by teacher with successful experience. Address J, box 111, TIMES OFFICE. 14

JOIN OUR DICTATION CLASS, INCREASE your speed. STENOGRAPHERS' EXCHANGE, 215 Union Trust Bldg. F7015, Main 4159.

EVERY WOMAN SHOULD UNDERSTAND parliamentary law; new class opens March 15th; 10th lt. Address ELIZABETH YOUNG, 1226 Loma Linda, Hollywood.

COLLEGE GRADUATE, EXPERIENCED tutor, desires pupils, all grades; mathematics specialty. E. C. JOHNSON, 725 W. Washington. B4695.

PRIVATE TUTOR; ALL BRANCHES A specialty; English, advanced and lower grade pupils. M188 WILSON, Hotel Percival, 945 S. Hill.

THE ROWELL SCHOOL PREPARES FOR all examinations and coaches in all grades. 220 S. BROADWAY, room 505.

WANTED — JAPANESE OR CHINESE pupils for evening class. Address J, box 112, TIMES OFFICE. 14

LESSONS OF ITALIAN LANGUAGE GIVEN on evenings by an Italian college graduate. 1590 W. 36TH PLACE. Call 7163 HOME. 16

INSTRUCTION IN ASSAYING, CHEMISTRY, metallurgy, etc. MARK WALKER, 311 W. First st.

SPANISH TAUGHT, IN CLASS OR PRIvate lessons. HENRY KENT, 725½ South Main st.

SPANISH LESSONS BY CASTILIAN LADY. Conversation from the first lesson. 1125A N. HOPE.

"ECLECTIC BUSINESS COLLEGE." Saves time and money. 452½ S. BWAY. 18

Sewing Machines—New and Second-Hand.

SEWING MACHINE BARGAINS.

Drop head Singer ..... $20.
Drop head Wheeler & Wilson, $15
Drop head Eldredge (new) $22.50
Drop head Rotary, White..... $25

Box Top Domestic $10
Box Top Wheeler & Wilson $9
Box Top Singer $12
Box Top Standard $12
Box Top New Home $7
Other makes $5

NEW MACHINES SOLD ON EASY TERMS. WE ALSO RENT, REPAIR AND EXCHANGE MACHINES. SUPPLIES FOR ALL MAKES.

ROYCE AND NEUMAN,
SEWING MACHINE CO.,
630 S. Broadway.
Broadway 6361. P.365.

FOR SALE—OR EXCHANGE—SEWING machines, drop head, (Standard, $15; Singer Cob. $15; Standard, $8; other makes, $4 and up. See these bargains. G. E. HOWES, 926 W. 7th st. Phone 51946. 16

FOR SALE—20 SEWING MACHINES, ALL makes, $3 to $20; 25 drop head sewing machines, $12 to $25. 829 SOUTH SPRING. 14

Dressmaking—And Dressmakers.

ROSENBLEET'S COLLEGE OF LADIES' GARMENT CUTTING, DESIGNING AND TAILORING, 336 W. SEVENTH ST. PIONEER PRACTICAL SCHOOL. PERFECT SYSTEM OF DRESS CHART DRAFTS. OUR WORK, ETC., SPEAKS FOR ITSELF. MODEL FITTING PATTERNS. CALL TO MEASURE. GET PARTICULARS. BOTH PHONES 2351, MAIN 6214.

IMPERIAL SELF-HEATING FLAT IRON. New invention; no attachments; always CLEAN; always HOT; also fine for light cooking. See demonstration, 119½ S. SPRING.

DRESSMAKING — FOR THE LATEST styles, best work and lowest prices in ladies' tailoring and fancy gowns, call at 944 N. COURT CIRCLE. Satisfaction guaranteed. 14

WANTED—HIGH CLASS DRESSMAKER also fancy shirtwaist maker; also working housekeeper; Westlake home; highest references required; none others considered. Phone 21222. 14

FASHIONABLE DRESSMAKING AND LAdies tailoring; latest styles and first-class work; out or work home, 430 WESTLAKE AVE. Phone E1840. 14

NEW YORK DRESSMAKER AND LADIES' tailor will make spring suits, $15 and up; tailor suits, $8 and up; princess dresses, $5 and up. 250 W. 5TH ST. 14

HAVING CLOSED MY DRESSMAKING parlors, will sew by day, $2.50, car fare; latest imported books. ROOM 202, HOTEL MUNN. Phones. 14

WANTED—A GOOD QUICK DRESSMAKER to make shirt waists and wash dresses; one accustomed to power machines preferred. Apply 439 WEST PICO. 14

LADIES — NEW YORK TAILORS WILL make beautiful gowns, furnishing elegant material and findings, all for $20. Address J, box 69, TIMES OFFICE. 16

DRESSMAKING — I MAKE A SPECIALTY OF children's underclothing, dressed, hats and bonnets; best references furnished. HOME 2363. WEST 3855. 14

MRS. STEPHENS, EXPERIENCED MAKER of children's garments by day or at home. BROADWAY 2692, HOME B3130. 15

DRESSMAKER, BEST EXPERIENCE, REAsonable prices. ROOM 5, 324 S. BROADWAY. Phone Main 5365.

LADIES' AND CHILDREN'S SUITS, $3.50 up. 342 S. FLOWER ST. 16

FASHIONABLE DRESSMAKING; ALSO children's sewing. 256 WINSTON. 20

Storage—All Sorts.

TO LET—THE L. A. VAN, TRUCK AND Storage Co.'s new 2-story fireproof warehouse, with separate locked iron rooms, is now ready to receive household goods, pianos and bric-a-brac on storage; all goods handled and stored carefully and safely by experienced men; we guarantee the highest class service. Before you place your order for storage or moving elsewhere, we cordially invite you to inspect our warehouse and equipment for handling furniture, pianos, etc. Either street car passes within 100 feet of the front door of the warehouse door. We pack, move and ship household goods and pianos to all points at reduced rates. We move safes and offices. Warehouse, 216 Lincoln st., near 3rd and Central ave. Office, 603 S. Spring. R. H. DUNSTON, proprietor. 'Phones F7264, Main 126. 14

TO LET—WE HAVE PERFECT STORAGE for clothing, carpets, rugs and all goods subject to moth damage. Our rooms are under cold storage, at uniform temperatures. Moths cannot live in the cold, perfectly dry atmosphere attained. We guarantee protection from fire, theft and moths. Storage for furniture, also and other household goods. Telephone for information. Exchange 4, either telephone. LOS ANGELES ICE & COLD STORAGE CO.

TO LET—
Furniture and household goods stored in private, locked, iron rooms, $1.50 to $2 per month. Trunks, boxes, etc., 10c and 25c. Moving vans, $1 and $1.25 per hour. Large furniture flat wagon, $4 per day. We ship household goods east and west at low rates.
COLYEAR'S VAN & STORAGE CO.,
Offices, 929-31 South Main st.
'Phone—F2171. Main 1111.

TO LET—SEE HOSKINS VAN AND STORAGE CO. for moving, packing and storing household goods. We can ship your goods to and from the East and North at greatly reduced rates in our own cars. Write or call on us, 240 S. BROADWAY.

THE L. A. VAN, TRUCK AND STORAGE CO.'S office moved to 603 S. Spring st. R. H. DUNSTON, prop. Main 126; Home F7264.

Massage—And Other Baths.

SWEDISH MASSAGE, ELECTRIC VIBRAtion and baths. EMMA ERICKSON, 127 S. Broadway, room 2. Phone A4262.

MRS. WINMYER, HEALER, CURES BY magnetic and vibratory methods; 7 years' experience. 248 W. 7TH ST. 'Phone F2169. 14

MASSAGE MAGNETIC TREATMENTS; will give reference. Phone F2728. MRS. GLANT, 2014 S. Hope st. Ladies. 16

MANICURING, ELECTRIC TREATMENTS, rheumatism, nervous troubles. 207 W. 3d.

MRS. M. E. STARKER, 122 LAKE ST., MASsage and baths for ladies.

Physicians—With Office and Hours.

CHINESE HERBS MAKE PURE BLOOD. Their value in purifying the blood and building up muscle tissue is well known to all who have given them a trial.
CHINESE AMERICAN HERB CO.,
317 South Hill st.

Prove all things, hold fast and good. Try our HERB TEAS and note the good results. Try our soft corn salve. "IT CURES." Herbs and remedies for sale, 25 packages, 10 packages $25. A. Z. HOLMES, secretary.

GRADUATE NURSE CAN TAKE CHARGE of an invalid, traveling North or East, this month. Address NURSE, Box 198, Monrovia, Cal.

DR. BROWN, SPECIALIST OF DISEASES OF WOMEN AND CHILDREN, ROOM 521 LISSNER BLDG., 534 S. SPRING. HOURS 1 TO 5 P.M.

SPECIALIST—FOR WOMEN ONLY. Cure guaranteed in every case accepted. Examination free, 10 to 4. 852 W. 6TH ST., room 207.

DR. INEZ DECKER, 702 S. SPRING st., Obstetrics. Hours 10 to 2. Room 202.

DR. CROCKER, SPECIALIST FOR WOMEN. Free examination. Results guaranteed. 703 MERCANTILE PLACE.

MRS. HAUSLER, MIDWIFE, 24 YEARS' experience. 726 E. 21ST ST. 21716.

Detective Agencies—And Detectives.

ELMS DETECTIVE AGENCY WILL UNdertake all legitimate detective work intrusted to it by corporations, attorneys or individuals; correspondence everywhere; very best of references. Established 1897. Office WILSON BLDG., Los Angeles, Cal.

FREEMAN'S DETECTIVE AGENCY, 608-10, 11 Union Trust Bldg., established 1895. Confidential investigations made in any part of the world by experienced operatives, prompt and accurate reports on all cases.

SHIELDS & DEVEREUX, DETECTIVE service, 521 BYRNE BLDG. All legitimate detective work undertaken. Correspondents everywhere. Absolute reliability. Local bank references. Twenty-five years' experience.

Freight Forwarding—Shipping Household Goods.

REDUCED RATES ON HOUSEHOLD GOODS to all points east and west.
JUDSON FREIGHT FORWARDING CO.,
200 Central Bldg., 4th and Main. Los Angeles.
Phones—F7492. Main 7114.

Too Late to Classify—

FOR EXCHANGE — I WISH TO MEET some one who has farming land that can be farmed by a practical farmer, who would consider trading same for a nice little hotel in a prosperous town in Arizona. Hotel is furnished and now running. Only principals need answer this ad. Address OWNER, 219 N. Mott. 'Phone Boyle 1652. 14

FOR SALE — OR EXCHANGE; 14 ACRES choice orange land; 400 full-bearing Navel orange trees, 4 acres in full-bearing peach trees; balance in grain; good water right; close to railroad and packing-houses. This is worth investigating. 'Phone West 2836, or address MR. WADDLE, 501 Security Bldg. 14

FOR SALE — WOOD RANGE, USED VERY little; in first-class condition; cheap. Call Monday, 401 E. 9TH ST. 14

FOR SALE—SPAN MARES, 2450 LBS., 7 AND 8 years old, well broke; span of horses, 2400, 6 and 7 years old, well broke. 2014 DARWIN AVE. 14

WANTED—FIRST-CLASS ORANGE RANCH (man); must understand citrus fruit thoroughly and take care of horses and be generally useful; gentleman's place. Address M. B. COLE, San Dimas, Cal. 14

FOR SALE—A PIERCE RACINE AUTOMObile, 40-h.p., 5-passenger; good condition; cheap. Call up WEST 3715. 14

TO LET—NICE, FURNISHED 3-ROOM COTtage. 2319 WALL ST.

FOR SALE—6-ROOM BUNGALOW, 447 W. 42nd st., facing down Flower st.; just completed; will accept $500 as first payment; must be seen to be appreciated. 14

FOR SALE — TWENTY-ROOM ROOMING house, new and close to Central Park. 615½ WEST SIXTH ST. 15

CALIFORNIAN WILL ACCOMPANY YOU and pass honest judgment on all lands, lots, etc.; reasonable. Address N, box 222, TIMES BRANCH OFFICE. 14

WANTED—$600 ON FIRST MORTGAGE ON improved ranch, Riverside county, value $3000; straight loan or monthly installments. Address J, box 7, TIMES OFFICE. 14

GROCERY STORE, EVERYTHING NEW; nice fixtures, fine location; put up for sale; owner has two other stores. Address K, box 4, TIMES OFFICE. 14

STATE LEGISLATURE.

CURFEW FOR THIS SESSION.

Assembly Inaugurates Night Meetings to Rush Work.

Many Bills Yet to Be Acted Upon by Both Houses.

Railroad Rate, Primary, Local Option Up Monday.

BY B. FRANK GREAVES.
[BY DIRECT WIRE TO THE TIMES.]

SACRAMENTO, March 13.—[Exclusive Dispatch.] With the inauguration of night meetings, the Assembly today sounded the curfew of the Thirty-eighth session of the California Legislature.

The Senate for more than a week has been rushing bills through after dark, but the lower house, with twice as many measures to consider and with a more unwieldy body, has been loath up to date to work overtime. It is realized now that a spurt must be made if adjournment is to come on the 20th inst., the date now practically agreed upon.

There were 535 bills on the Assembly file this moning, and less than half that number on the Senate file. In the various committees of both houses there are many more bills, but few of these will see the light of day. Three bills that are considered of more than usual importance, remain to be passed, together with scores of minor measures.

The direct primary, railroad rate and local-option measures are to come up in one house or the other on Monday. The primary bill amended by the Assembly, will be up in the Senate for concurrence on Monday. The local-option bill will be considered for the first time in that body on the same date. The rate bill, as accepted by the Senate, is yet to be accepted by the Assembly.

As it looks now the direct primary bill, and the rate measure, will go through, though in forms much different from the original drafts. There seems to be little hope for the local-option bill. It may possibly get through the Senate, but its best friends look for no favorable action in the lower house should it by chance get that far.

So far, Los Angeles and Southern California have fared exceedingly well. The greatest victory, of course, was the passage of the consolidation bill, which has been signed by the Governor. The armory and exposition bills must still run the Senate gauntlet; also the bill abolishing itinerant salesmans in the line of the aqueduct.

Hundreds of bills are to die on file or in committee, but the energy of the Southern California members of the Legislature seems to have won for that section practically everything that has been asked.

DENTAL LOBBY BEATEN.

HANLON'S SPUNKY FIGHT.
[BY DIRECT WIRE TO THE TIMES.]

SACRAMENTO, March 13.—[Exclusive Dispatch.] All the front teeth were knocked out of the mouth of the energetic dental lobby today when the Assembly, led by Hanlon of Los Angeles, passed the bill of Senator Hurd, already adopted by the Senate, permitting skilled dentists from any part of the world to practice in California after demonstrating their ability before the State Board of Dental Examiners.

It was one of the worst blows ever struck at the so-called dental trust, a half-brother to the combination of medical doctors that fights at every session to keep outside of physicians from practicing in this State.

Assemblyman Leeds opposed the Hurd bill, and Juilland of Napa was with him, but Hanlon put up a spunky fight, being supported by Mott of Oakland and by McManus of San Francisco.

Mott exhibited a good deal of personal feeling. He had an encounter with one of the lobbyists who opposed the bill.

The Hurd bill finally was carried by a vote of 42 to 27. It now goes to the Governor, who is said to be friendly to the measure.

The organized dentists, however, already have passed through the Assembly a bill repealing the sections of the law affected by the Hurd measure. Should this repealing bill be signed by the Governor, the work of Senator Hurd will have been in vain.

FOR FOREST RESERVE.

ESTUDILLO'S BILL PASSED.
[BY DIRECT WIRE TO THE TIMES.]

SACRAMENTO, March 13.—[Exclusive Dispatch.] The Assembly tonight passed Senator Estudillo's bill, appropriating $5000 for the restoration of the San Bernardino forest reserve, and for the cutting of fire lanes and fire trails. The expenditure of this money under the direction of the State Department of Engineering is contingent upon the outlay of the same amount by the Federal government for a similar purpose.

PLAYGROUNDS.

SURE TO PASS.
[BY DIRECT WIRE TO THE TIMES.]

SACRAMENTO, March 13.—[Exclusive Dispatch.] Assemblyman Hanmon's playground bill was passed tonight by the Assembly, and Councilman Lyon of Los Angeles, who has been here for two days in the interest of the measure, has gone home happy. The bill authorizes municipalities to condemn lands for park and playground purposes. It is said to be necessary to the extension of the popular playground system in Los Angeles. Hanmon got the bill through without opposition and Senator Hurd has promised to rush it through the upper house as an urgency measure, so it will reach the Governor before the end of the coming week.

Too Late to Classify—

FOR SALE—15 ACRES AT HEWITT, LAnkershim Ranch, right on railroad; only 15 miles from Los Angeles; price $1800. When Owens River water comes, same land will sell at $600 acre. Also larger and smaller acreage, same neighborhood. Call 425 BRYSON BLK. 14

WORTH INVESTIGATING—
WE ARE ORGANIZING A SMALL COMPANY TO BUY UP 400 ACRES OF PROVED ALFALFA LAND AT $40 PER ACRE. THIS IS THE BEST SNAP IN SOUTHERN CALIFORNIA. WE NEED TWO MEN WITH ABOUT $2000 EACH TO COMPLETE DEAL. SEE US AT ONCE IF INTERESTED. F. E. HOPPER & SON, 402-4 LAUGHLIN BLDG., 315 S. BROADWAY. 14

TO LOAN—
$200 to $10,000 on city or suburban real estate. LOUIS K. WEEB, 709 W. Tenth st. Home 5308, Broadway 5588. 14

$1500 FOR ONE-THIRD INTEREST IN prosperous, long-established commercial business in business center; rare chance for acceptable party, as we desire to enlarge business. Address J, box 7, TIMES OFFICE. 14

ANTIQUE MAHOGANY FURNITURE, FINest in California, selling for little money at 627 S. Olive st. POWERS' ANTIQUE SHOP. 14

PEOPLE STIRRED.

BLACK HAND MUST ANSWER FOR MURDER.

[ASSOCIATED PRESS NIGHT REPORT.]

NEW YORK, March 13.—No crime in years has so stirred the people and the police as has the assassination of Lieut. Joseph Petrosino of the New York police force, in Palermo, Sicily. Petrosino had received numerous threats that unless he ceased operations against the Black Hand, the Camorrers, the Mafia and other Italian criminals, he would meet his end.

Petrosino, however, continued the work, though he often prophesied the fate that befell him.

A relentless warfare has already commenced against the class of criminals who brought about Petrosino's death. It is hoped that the murder will result in closer coöperation between the Italian government and our own in barring these criminals from American ports and in deporting many that are now here.

Petrosino was 42 years old, and became a member of the police department in 1883. From the first he was successful. His arrests have run into the thousands. His trip to Italy was in furtherance of his idea to establish secret bureaus there that would keep the police here informed when criminals emigrated to this country.

Ex-President Roosevelt was one of those who knew Petrosino well, and who was greatly shocked at the news.

"I can't say anything," he said, "except to express my deepest regret. Petrosino was a great man, and a good man. I knew him for years, and he did not know the name of fear. He was a man worth while. I regret most sincerely the death of such a man as Joe Petrosino."

SHOT IN PUBLIC SQUARE.
[ASSOCIATED PRESS NIGHT REPORT.]

PALERMO (Sicily) March 13.—Lieut. Joseph Petrosino, head of the Italian squad of the New York police force, was shot to death here at 9 o'clock last night, under the shadow of the trees of Marina Square.

Whether he was lured there is unknown, but it is believed that Petrosino, who, during his stay in Sicily, has been indefatigable in searching the records of Sicilian criminals, had gone to the square in the hope of obtaining information which he considered of the utmost importance.

The identity of the assassins has not been disclosed, for they made their escape after having made certain of the death of the detective. Not the slightest trace of them has been discovered, but undoubtedly they were men who had reason to dread Petrosino's presence in Italy.

FIFTH VICTIM.
[ASSOCIATED PRESS NIGHT REPORT.]

BALTIMORE, March 13.—Lieut. Petrosino was well known here. He is said to be the fifth man connected with the Baltimore "Black Hand" cases that culminated in the dynamiting of Joseph Di Giorgio's residence in Walbrook, December 19, 1907,, to most death at the hands of that organization. Petrosino assisted the Baltimore detectives in running down the dynamiters and while he was in Baltimore last April threats were made against his life.

PITTSBURG AWAKE.
[ASSOCIATED PRESS NIGHT REPORT.]

PITTSBURG, March 13.—Within half an hour after receipt of Detective McCafferty's request local Chief McQuaide gave orders to locate all persons in Pittsburgh believed to be affiliated with the "Black Hand." There are many "Black Hand" suspects in this city.

CALLING NAMES.

FRESH DELAY IN THE COOPER MURDER CASE.

[ASSOCIATED PRESS NIGHT REPORT.]

NASHVILE (Tenn.) March 13.—It was expected that closing arguments in the Cooper-Sharpe murder trial would be concluded today, but Gen. McCarn had not finished his summing up when court adjourned until Monday.

Judge Hart announced to the attorneys today that he could not complete his charge before Monday afternoon. This delay is due to the failure of the attorneys on both sides to submit instructions. There will be consequently no verdict before Monday night or Tuesday.

Judge Anderson resumed his argument with a promise not to weary the jury long. Judge Anderson rapidly sketched the main points in the evidence, explaining that the State wanted some of them wiped out, but declared he wanted them worked out.

"But there is one fact in this case which cannot be controverted," he said in conclusion, "and that is that Senator Carmack drew a revolver first and fired first. It cannot be disputed that Robin fired only when he had to. I feel safe in the result, gentlemen, and I leave it for you."

Atty.-Gen. McCarn began his closing argument at once.

"I have been assailed and denounced," said the speaker, "but thank God the same tongue which wagged against me also assailed Mrs. Eastman, and I am proud that Washington assailed me, too. I haven't any time to shoot at sparrows.

"They accuse me of abusing the defendants or unjustly prosecuting them. I am responsible for the condu

HEAVY.

WILL ASSUME ROYAL BURDEN.

Kaiser's "Little Princess" to "Come Out" Soon.

Preparations Under Way for Confirmation.

Ceremony Will End Her Days of Childhood.

[BY DIRECT WIRE TO THE TIMES.]

BERLIN, March 13.—[Exclusive Dispatch.] The "Little Princess," as Berliners call Emperor William's only daughter, is beginning to "come out." She will not be 17 years old until September, but already preparations are being made for her independent life. Her confirmation has been postponed beyond the usual age, the Empress wishing that immediately after that solemn ceremony the "Little Princess" shall begin housekeeping on her own account.

Hitherto the Princess has been leading rather a retired life with her books, her painting, her needlework, and it must be added, her dolls. In a few weeks she will blossom out as a full-blown Hohenzollern Princess.

In a sort of tentative shy fashion, she appeared at two or three court balls lately, but she was allowed to dance only twice, as the Empress thinks it is not right for a girl in her daughter's position to enter life fully until the clergy has approved her knowledge of the scriptures and re-

Princess Victoria Louise is an unobtrusive matters generally.

assuming and reticent young woman. What her opinions are no one knows, unless it is her English companion. The probability is that they are in an imperfect state of development. Her studies have not been remarkable for extent or variety.

TO VISIT ALMA MATER.

Hero of Japanese Navy on His Day to Annapolis Where He Was Trained.

[ASSOCIATED PRESS DAY REPORT.]

VICTORIA (B. C.) March 13.—Vice-Admiral Baron Uryu is expected to arrive in the near future by a Nippon Yusen Kaisha steamer. He is bound to Annapolis, his alma mater.

Admiral Uryu commanded the squadron detached by Admiral Togo when the combined fleets started north and began the war by opening fire upon the Variag. She was the Philadelphia-built Russian cruiser which is now the training cruiser Soya, and is now bound to Seattle for the Alaska-Yukon-Pacific Exposition, accompanied by the Aso, formerly the Russian cruiser Bayan.

Admiral Uryu, who is 45 years old, was one of the Japanese naval cadets sent to Annapolis Naval College by the Japanese government. He is accompanied by his wife, who was one of the pioneer girl students sent to Vassar, and who is now a professor of the higher grade of the girls' normal school in Tokio.

INCOME TAX PROBABLE.

French Senate Almost Certain to Defer to Overwhelming Indorsement of Chamber of Deputies.

[BY DIRECT WIRE TO THE TIMES.]

PARIS, March 13.—[Exclusive Dispatch.] Although the opponents of the Clemenceau-Caillaux income tax bill will continue their powerful campaigns against it in the French Senate, and before the electors, predictions that it never will become a law, even in a greatly modified form, are expressions of the desires, rather than of the convictions of the prophets. The probabilities are that after amendments which the government is ready to concede and which will not impair the efficiency of the proposed fiscal instrument, the Senate will defer to the overwhelming indorsement given to the project in the Chamber of Deputies.

Should it do otherwise and challenge the dominant groups in the lower house the upshot in all likelihood would be a radical tidal wave at the next parliamentary elections.

TROUBLE IN SAMOA.

LAUAKI COVETOUS.

[ASSOCIATED PRESS NIGHT REPORT.]

BERLIN, March 13.—The admiralty has given orders that the cruisers Liepsig and Arcona and the gunboat Jaguar, under Admiral Koerner, leave the Asiatic station and proceed to Apia, Samoa, to exert a quieting influence on the natives of the German Island of Savaii.

According to official dispatches received here the native movement is being led by Chief Lauaki, who is endeavoring to assure his succession to the position of paramount chief, now held by the aged Mataafa. Lauaki's followers have not yet started fighting but they resolutely refuse to obey the orders of the local Governor. The government hopes that the arrival of the warships, which are due at Savaii March 23, will prevent bloodshed.

OVER NICE SNOW FALLS.

But Monte Carlo Is Filled With Visitors Despite the Weather.

[BY DIRECT WIRE TO THE TIMES.]

NICE, March 13.—[Exclusive Dispatch.] Snow has fallen here for the first time in five years. For the first time small children saw the Jack Frost of their dreams in the reality. The weather is changeable, and on the whole abnormally disagreeable. But all the towns on the Riviera are filled with visitors who enjoy immensely a succession of entertainments.

All fashionable Nice flocked to the fete at the Palais de Glace Wednesday. For the first time the women of the half-world were excluded. Complaint is made that certain women flaunt themselves so aggressively at the Monte Carlo Casino, that other women are deterred from appearing in the rooms, especially in the evening.

PORTRAITS OF GERMANY'S "LITTLE PRINCESS."





Princess Louise,
Kaiser's only daughter, who is beginning to "come out" in court circles.

WITH THE CIGARS.

SERVES SUICIDE WITH LIQUEURS.

RICH PARISIAN IS LITERALLY "BORED TO DEATH."

Though Barely Twenty Years Old He Wearies of Life, and After Furiously Gay Supper to His Friends Shoots Himself Through the Head Before Their Eyes.

[ASSOCIATED PRESS DAY REPORT.]

PARIS, March 13.—Fernand Ravenes, a wealthy young Parisian, committed suicide at Monte Carlo last night under sensational circumstances.

The young man gave a supper to a number of his friends at which the pleasure was fast and furious. Several times during the evening Ravenes cried:

"This is nothing; a big surprise is awaiting you at the end."

At dawn just as the party was about to break up, Ravenes shouted: "Now for the great surprise."

He arose abruptly and walked toward the gypsy orchestra, which was playing a Hungarian rhapsody. His friends, expecting a practical joke watched him expectantly. They were stupefied to see him suddenly place a pistol to his temple and fire. He fell dead.

The only reason for this act is described as "sheer boredom." Ravenez was only 20 years old and he had been a familiar figure on the Paris boulevards, where his liking for vivid clothing attracted attention. Three years ago the young man figured in a sensational duel. He challenged a professional swordsman as a result of a café quarrel, but the swordsman refused to fight on the ground that Ravenes had not yet reached his majority. Undaunted Ravenez issued a challenge dated the day he was 18 years old and he devoted the intervening time to rigorous training. When he finally did meet his adversary on the field the contest was of the fiercest character and it ended by Ravenez plunging his sword eight inches into his opponent's body.

SAME OLD GAME.

FLEECED THE FRENCH.

[ASSOCIATED PRESS DAY REPORT.]

PARIS, March 13.—The case of Charles Wood Gammon, who is charged with swindling the French public through the selling of shares in California mining companies, came up for hearing today. Albert Clemenceau, brother of the Premier, defended Gammon, who according to the accusation, has obtained something over $100,000 from French investors.

Gammon had agencies in Paris, Lille, Poitiers, and Nice, and issued alluring prospectuses promising colossal returns. Gammon claimed that the records of the companies had been destroyed in the Italian earthquake.

FOREIGN BRIEFS.

Peace Patched Up.

PARIS, March 13.—Finance Minister Caillaux and Minister of Marine Picard, compromised their differences over navy appropriations at the Cabinet meeting today and the possibility of an immediate change in the French Cabinet is over.

Speedy Cruiser.

TOULON, March 13.—The new French armored cruiser Ernest Renan made twenty-five knots an hour on her trial trip, yesterday.

Quakes Recorded.

MANILA, March 13.—Local seismographs recorded serious earthquakes continuously from 7:26 to 9:40 o'clock this morning. It was estimated the region of disturbance was 10,000 kilometers distant.

Prison for Laborite.

MANILA, March 13.—The writs of mandamus for habeas corpus sought by counsel for Dominador Gomez, who was sentenced to four months' imprisonment in Bilibid prison for inciting a strike, have all been denied, and the convicted labor leader has been taken to the prison.

Squadron at Hongkong.

HONGKONG, March 13.—The third squadron of the American Pacific fleet came into Hongkong yesterday.

Epileptic Fits

There is nothing more frightful in a happy home than to have one of its members instantly seized with a dreadful attack of Epilepsy or Fits. The many grateful letters from such homes, after the use of Kosine, the remarkable remedy for this dread ailment, testify to the real merit of the preparation.

It is a meritorious article and is sold on a guarantee plan that deserves your confidence. The price $1.50 will be refunded by The Owl Drug Co. if not fully satisfied after using a bottle. Mail orders filled by the Kosine Co., Washington, D. C., or The Owl Drug Co., 320 S. Spring St., Fifth and Broadway, 625 S. Broadway.

ORRINE
CURES LIQUOR HABIT

CURE EFFECTED or MONEY REFUNDED.

ORRINE is everywhere recognized as the most successful and reliable home treatment for the cure of the "Drink Habit." It is highly indorsed and praised by thousands of grateful men and women throughout the land. Space will not permit us to tell you all about ORRINE. We publish a free booklet which fully explains the ORRINE treatment. Be sure and write for it.

The Owl Drug Co., the leading druggists of this city, have been selling ORRINE over 5 years and they say:

"ORRINE has evidently come to stay, as its sales and medicinal results from its use are entirely satisfactory to us. We have heard much for and nothing against ORRINE from people who have used it. Your guarantee to cure Drunkenness or refund the money if it fails shows your confidence in your preparation. We are pleased to give ORRINE our hearty endorsement."

ORRINE is prepared in two forms. No. 1, a powder, tasteless and colorless, can be given secretly, in food or drink. ORRINE No. 2, in pill form, is for those who wish to cure themselves.

ORRINE COSTS ONLY $1 A BOX.
The Guarantee is in Each Box.

Write for Free ORRINE Booklet (mailed in plain sealed envelope) to ORRINE CO., —— ORRINE Building, Washington, D. C. ORRINE is sold by leading druggists everywhere.

Special Agents:
THE OWL DRUG CO., Los Angeles, Cal.

COPPER KING NEXT.

Federal Grand Jury Said to Be Considering Alleged Wrongdoing of F. Augustus Heinze.

[ASSOCIATED PRESS DAY REPORT.]

NEW YORK, March 13.—Additional proceedings against F. Augustus Heinze, the former copper king, were considered yesterday by the Federal grand jury, it is understood. It is the general belief that some of the evidence obtained in the trial of Charles W. Morse, the convicted banker, was presented to the jury.

Heinze was indicted about a year ago for the over-certification of a draft drawn by his brother, Otto C. Heinze, on the Mercantile National Bank. The draft called for approximately $450,000, but Heinze was released on $60,000 bail.

Heinze's trial was to have begun after that of Morse, but so much evidence bearing on the case was brought out during the Morse trial, it was decided to postpone any prosecution until after a second indictment had been returned, if possible.

ROOSEVELT AS SOCIALIST.

NEW YORK, March 13.—Miss Charlotte Teller, daughter of United States Senator Teller of Colorado, thinks that former President Roosevelt has been a great aid to socialism in the United States.

Miss Teller, with a number of other speakers, shared this view at a dinner of the Intercollegiate Socialist Society last night. She said that "Mr. Roosevelt has to a large extent helped socialism, and the man now in the Presidential chair will, in the next four years, make the work Mr. Roosevelt has done legal and regular."

Harvard, Yale, Princeton, Columbia, Vassar, New York University and Bryn Mawr were represented at the meeting, Bryn Mawr leading with thirteen representatives.

FEBRUARY CIRCULATION OF THE TIMES.

The following are the sworn statements of the circulation of The Times for February, 1909:

STATE OF CALIFORNIA, COUNTY OF LOS ANGELES, ss.:

Harry Chandler, Assistant General Manager of the Los Angeles Times, being duly sworn, declares upon his oath that the following is a true and correct office record of the circulation of said newspaper for the month of February, 1909:

FEBRUARY, 1909.

1	50,800	15	50,740
2	50,750	16	50,880
3	50,850	17	50,980
4	50,580	18	50,910
5	50,990	19	50,970
6	50,880	20	51,120
7	52,000	21	52,080
8	50,850	22	50,920
9	50,770	23	50,890
10	50,580	24	50,960
11	50,800	25	50,925
12	50,850	26	50,910
13	51,280	27	51,190
14	52,000	28	53,000
Total			1,553,095

The average circulation for every day of February, 1909, was..... 55,468

The average circulation for every day of February, 1908, was..... 54,088

Showing an average daily GAIN over the corresponding month of 1908 of..... 1,380

HARRY CHANDLER,
Assistant General Manager, The Times.

Subscribed and sworn to before me this 2nd day of March, 1909.

[Seal] T. L. CHAPIN,
Notary Public in and for the County of Los Angeles, State of California.

A. L. Dennis, being duly sworn, declares that he is and has been for ten years Superintendent of Circulation of the Los Angeles Times; that the above detailed statement of circulation for the month of February, 1909, is correct, and shows the actual number of papers printed for each day of the month named.

A. L. DENNIS,
Superintendent of Circulation, The Times.

Subscribed and sworn to before me this 2nd day of March, 1909.

[Seal] T. L. CHAPIN,
Notary Public in and for the County of Los Angeles, State of California.

HOW I MADE MY HAIR GROW

Woman With Marvelously Beautiful Hair Gives Simple Home Prescription Which She Used With Most Remarkable Results.

I was greatly troubled with dandruff and falling hair. I tried many advertised hair preparations and various prescriptions, but they all signally failed; many of them made my hair greasy, so it was impossible to comb it or do it up properly. I think that many of the things I tried were positively injurious, and from my own experience I cannot too strongly caution you against using preparations containing wood alcohol and other poisonous substances. I believe they injure the roots of the hair. After my long list of failures I finally found a simple prescription which I used with most remarkable results, and I can unhesitatingly state that it is beyond doubt the most wonderful thing for the hair I have ever seen. Many of my friends have also used it, and obtained wonderful effects therefrom. It not only is a powerful stimulant to the growth of the hair, and for restoring gray hair to its natural color, but it is equally good for removing dandruff, giving the hair life and brilliancy, etc., and for the purpose of keeping the scalp in first-class condition; it also makes the hair much easier to comb and arrange in nice form. I have a friend who used it two months, and during that time it not only stopped the falling of his hair and wonderfully increased its growth, but it practically restored all his gray hair to its natural color. You can obtain the ingredients for making this wonderful preparation from almost any druggist. The prescription is as follows:

Bay rum, 6 ozs.; Menthol crystals, one-half drachm; Lavona de Composee, 2 ozs.; To-Kalon perfume, 1 to 2 teaspoonfuls.

Apply night and morning; rub thoroughly into the scalp.

Go to your druggist and ask for an eight-ounce bottle containing six ounces of bay rum; also one-half drachm of Menthol crystals, and for a two-ounce bottle of Lavona de Composee. Mix the ingredients yourself in your own home. Add the Menthol crystals to the bay rum and then pour Lavona de Composee, and add the To-Kalon perfume. Let it stand for one-half hour and it is ready for use.

A Special Land Sale Excursion will leave Los Angeles for Visalia on the 18th of this month. Call at the Hollenbeck Hotel and meet our representative for further information.

KAWEAH CO-OPERATION CO.,
Visalia, Tulare Co., Cal.

HUDDEL

Honest Deal In Dentistry

Are your jaws sunken in? Do you need a plate? Then let us make you our perfection restorative plate. If you have two good teeth then we can give you teeth without plates. Our fillings last and give satisfaction. Our prices are within your reach. Come to us and get an honest deal.

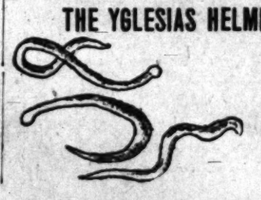
ALL WORK GUARANTEED.

OFFICE HOURS—8 to 6.
SUNDAYS—9 to 1.

Dr. W. F. Huddel
DENTIST

202½ S. Broadway, Cor. Second, Over Drug Store, Front Rooms 202-3-4.

THE YGLESIAS HELMINTHOLOGICAL INSTITUTE



Tapeworms, stomach and intestinal worms, and all other parasites that may infest the body and are the cause of so many ailments humanity is heir to can easily be removed without loss of time or inconvenience to the patient by the Yglesias Treatment. We are the sole possessors of the genuine remedies of the late Dr. Manuel Yglesias, the great Helminthologist. All treatments under the supervision of Dr. C. J. Schmidt. Consultation free. Hours 8 a.m. to 5 p.m

745 SOUTH HILL STREET

Auction
Special
Sat. March 20
at 10 A. M.
730 South Spring and
729 South Main Sts.

RESTAURANT AND CAFETERIA.

We have consigned to us for this day a lot of restaurant and cafeteria fixtures, consisting in part of 20 Vienna chairs, 75 tables, all sizes and styles, 2 steam tables, about 75 feet of lunch counter, 2 coffee urns, large and small refrigerators, large cabinet gas range, portable Majestic steel range, hot cake plates, 1 broiler, dish washing table, pie and pastry racks, flour bins, stools, all sizes and kinds, water coolers, platform scales, restaurant linen of all kinds, knives, forks and spoons, dishes and utensils of all kinds, 400 yards of best English inlaid linoleum, soda fountain complete, showcases, trunks and valises, etc. These goods must be sold on this date without reserve or limit. L. A. AUCTION & COMMISSION CO., W. O. Trask, Auctioneer. Office 730 S. Spring St. Phones F1719, Broadway 1667.

Auction
Real Estate, 2 Houses
At 10 o'Clock A. M.
Monday, March 15
1284 West 38th St.

Formerly 44th St., corner Normandie. Corner lot 6 feet by 138 to alley, large house, is well built, full 2-story, 7 rooms, gas and electricity, 2 porches, reception hall, parlor, dining-room, kitchen and pantry, 4 bedrooms and large bathroom, 5 closets, 2 toilets, cement basement, good lawn, trees, flowers, cement walk, etc. There is also a neat 5-room, 2-story house on rear of lot facing Normandie. Street work all done, sewer in and paid for. These houses are near new and in first-class condition, located in choice residence district. Will be sold subject to incumbrance of $2500, which can be carried 3 years at 7 per cent., if desired. On account of owner being obliged to leave the State this desirable property positively must and will be sold to the highest bidder on above date. No limit or reserve. This is your opportunity, either for a home or investment. Easy terms. Take Dalton-ave. cars to Normandie, walk north to 38th St. RHOADES & RHOADES, Aucrs., Office 830-832 South Main St. Phones F1719, Main 1269.

Auction
Tuesday, March 16th
at 10 a.m. and 2 p.m.
at 730 S. Spring and
729 S. Main Sts.

We have consigned to us a nice lot of household goods, consisting in part of iron beds, springs, mattresses, bedding, lace curtains, portieres, sideboards, buffets, china closets, extension tables, chairs, rockers, hall trees, dressers, commodes, ladies' desks, library tables, parlor furniture, dining-room, bedroom and kitchen furniture of all description, always at our sales and sold to the highest and best bidder; no reserve or limit. We have also a fine line of restaurant goods, counters, refrigerators, coffee urns, cafeteria steam tables, and in fact all things necessary to furnish cafeteria; restaurant and ice cream outfits; bootblack stands, gas ranges, plates, dishes and cooking utensils. L. A. AUCTION & COMM. CO., Office 730 S. Spring St. W. O. Trask, Auctioneer. Phones F1719, Broadway 1667.

Auction
Thursday, March 18th
at 10 a.m. and 2 p.m.
at 730 South Spring
and 729 South Main Sts.

We have consigned to us for positive sale on above date 20 rooms of fine furniture, consisting in part of iron beds, springs, mattresses, bedding, extension tables, chairs, rockers, bookcases, wardrobes, chiffoniers, refrigerators, large and small china closets, buffets, gas ranges, gas plates; parlor, bedroom, dining-room and kitchen furniture of all descriptions. We always have plenty of goods of all descriptions and sell the same to the highest bidder; no reserve or limit upon these goods; come and see for yourself and partake of the wonderful bargains. L. A. AUCTION & COMM. CO., Office 730 S. Spring. W. O. Trask, Auctioneer. Phones F1719, Broadway 1667.

Auction
Monday, March 15th
At 10 A. M.
At 515½ West 1st

Five-room flat of furniture, consisting in part of fine iron beds, springs, mattresses, good bedding, beautiful oak and birdseye maple, dressers, commodes, fine body Brussels rugs, oak dining table, oak sideboard, chairs, rockers, center tables, couches, lace curtains, portieres, Cooker Chief gas range, hot water heater, kitchen table, chairs, dishes, cooking utensils, refrigerator. This is a good lot of goods and must be sold without reserve or limit. Parties leaving city. L. A. AUCTION & COMM. CO., Office 730 S. Spring St. W. O. Trask, Auctioneer. Phones F1719, Broadway 1667.

Moxley & Son
Auctioneers
SATISFACTION GUARANTEED.
South 2839. Home 23505.



Headache? Eyes Ache? Nervous?

EYESTRAIN, the cause of these disorders, results in HEALTH DRAIN, because the eyes require too much of the nervous force.

In correcting eyesight difficulties we reduce to the smallest proportion the nerve drain that the organs of the body may be helped as well as the eyesight.

Properly fitted glasses for $1.50 up.

DR. McCLEERY
OPTICIAN AND SPECIALIST
455 S. BROADWAY ROOMS 22, 23, 24

Auction
DESKS DESKS
Extraordinary The Entire Office
Furniture Of The Jones and
Ryder Land Co. Wednesday
March 17th at 10 a. m.
730 S. Spring 729 S. Main

This lot of office furniture is the finest ever offered for sale in the city, consisting in part of 1 order made cashier's desk, cost $300 with brass grating, equipped with electric lights; 1 Gunn Grand Rapids book-keeper's standing desk, with brass grating, cost $150; 17 roll-top desks, all sizes, made by the Gunn Desk Co., Grand Rapids, Mich. These desks are all the best quartered oak and in fine shape; 2 bankers' roll-top desks, flat top and typewriter desks, fine clouded glass partitions and doors, brass trimmed office railing, revolving office chairs in genuine leather and solid seats, some fine genuine leather Davenports and settees, office tables, one L. C. Smith Visible No. 2 typewriter, one Hammond typewriter, 250 yards of inlaid linoleum; files, mats, signs and, in fact, everything connected with first-class office furnishings; sale positive; no reserve or limit.

L. A. AUCTION & COM. CO.
730 S. Spring St., 729 S. Main st.
W. O. TRASK, Auctioneer.
Phone—F1719; Broadway 1667.

Auction
1584 West Twenty-Fourth St.
MONDAY
March 15th, 2 p.m.

Desirable furnishings of private cottage, consisting of one fine mahogany upright piano, mahogany parlor suit, inlaid mahogany stand, Turkish rugs, mahogany bookcase, large lot books, ladies' desk, couch, drop-head sewing machine, lace curtains, portieres, quartered oak oval pedestal extension table, leather seat chairs to match, mahogany tabourettes, oak stands, hanging hall mirror, oak and wicker rockers and chairs, quartered oak bedroom suits, enameled iron and brass beds, floss and hair mattresses, bedding, polished oak dresser and chiffonier, bric-a-brac, dishes, Axminster, body Brussels and French Wilton art squares, rugs, refrigerator, hall and stair carpet, gas range, kitchen table, utensils, garden tools, etc., etc. Take West Adams st. cars. Sale 2 p.m.

RHOADES & RHOADES
Office 830-32 So. Main St. Auctioneers.

Auction
Machinery and Tools
Cal. Auto Works
623 North Main St.
MONDAY
MARCH 22
AT 10 O'CLOCK A.M.

Consisting of one 18-inch American lathe, shaper, heavy power drill press, light drill press, power saws, grinder, emery wheel, two blacksmith forges, braising attachments, one 3-h.p. motor, one 13-inch gear cutting machine, pulleys, shafting, anvils, vises and a complete set of machinist tools; also five auto bodies, wheels and other auto parts, stock steel, etc.; also one 50-h.p. aluminum body Great Western car, one 35-h.p. Elmore car, one 35-h.p. Stevens-Duryea chassis, complete.

THOS. B. CLARK, Auctioneer.

Auction
White Steamer Automobile
FRIDAY
MARCH 19th
9 a.m Sharp
830-32 South Main St.

A fine White steamer automobile, 5 passenger, with top, speedometer, glass front, in fact a completely equipped and first-class machine; used only 6 months and in perfect running order; 1908 model; cost new over $2000. Can be seen morning of sale at 9 a.m., when demonstration will be given. On account of owner leaving the city this fine machine must and will be sold to the highest bidder for cash. No limit or reserve.

RHOADES & RHOADES,
Phones F1260, Main 1269. Auctioneers.

Auction
$5000 Stock of Harness, Saddlery, Etc.

Removed for convenience of sale, by creditors, to our salesroom, second floor,

830-32 S. Main St.,
At 10 O'clock a.m. Tuesday,
March 16.

Positively goes to the highest bidders for cash, in lots to suit purchasers. This stock is new and up-to-date and consists in part of double and single driving harness, heavy express harness, draft harness, chain harness, saddles of every description, riding bridles, blankets, collars and pads, halters, extra breeching, single and double lines, feed bags; in fact a complete stock of harness, saddlery, etc. Don't miss this sale if you are in want of anything in this line, as it is consigned without limit or reserve, and must and will be sold on above date.

RHOADES & RHOADES, Aucr.,
Office 830-832 S. Main St., Los Angeles.
Phones F1259, Main 1259.

Auction
OF HAND PAINTED CHINA
Monday, March 15th
At 10 A. M. and 2 P. M., at 418 West 7th Street

Comprising beautiful jardiniers, lemonade jugs, chocolate sets, vases, fish sets, punch bowls, plates, placques, cups and saucers, wine sets, etc. Above goods are painted by Mme. Johnson and show exquisite taste and skill; lovers of hand-painted china should not fail to attend this sale. C. M. STEVENS, Auctioneer. Office and Salesroom, 629 South Olive St.

Auctio

Expensive and modern
private residence
lence of sale to our
floor

830-32 South Main

Friday, March 19

10 A. M. and 2 P. M.

Consisting in part of all
and enameled iron beds,
tresses, bedding, polished
and birdseye maple dressers,
antique mahogany and
suit, upholstered mission
hanging hall mirror,
wicker and mission rockers
oval extension table, dining
and sideboard, fine mirror
robe, upright pianola, lace
tieres, oil paintings and
counter stands and tables,
grandfather's clock, fine
export and chair, Turkish
rugs, dishes, fine large
brary table, pedestals and
Brussels, Axminster
squares, carpets and rugs,
kitchen cabinet tables,
ranges, also a large
lot of new household furniture
sive beds, etc., consigned

RHOADES & RHOADES
Phones—P1239; Main 1259.

Auctio

Furniture and Carp

830-32 South Main St.

March 17th 10 a.m. &

A large and desirable lot of
hold household goods will
mortgage, consisting in part of
Axminster rugs, leather
parlor, polished oak dressers and
dressing, Morris chairs and
chairs, extension table and
kitchen tables, gas ranges,
dishes, kitchen tables,
Above must be sold and will be
to satisfy mortgage, to late
store. West Second-st. cars.

RHOADES & RHOADES
Phone 830-32 S. Main St.

Auctio

Desirable Furnitu

OF A SIX-ROOM BUNGALOW

hursday March 18th

m. at 219 West 2

Spring handsome mission
in leather, fixtures, leather
Axminster rugs, brica-a-brac,
polished oak dressers and
dressing, Morris chairs and
chairs, extension table and
kitchen tables, gas ranges,
dishes, kitchen utensils and
RANGE. Auctioneer. Office and
South Olive St.

Auctio

Of Entire Furnitu

A SIX-ROOM FLAT.

ednesday, March

AT 10 A. M.

706-B West 9

Spring polished oak
dressers and
and ingrain
mixed beds, bedding,
wardrobes, oak dining
set, dining-room and
M. STEVENS, Auctioneer.
room, 629 S. Olive St.

Auctio

STETSON TERRA

914-916 West Firs

Thursday March 18th 1

Desirable furnishings of 1910
cent-house, consisting of oak
dressers and commodes, oak
ak, maple and wicker settees
enamelled iron and brass beds,
bedding, lace curtains, portieres,
kitchen safes, gas ranges, gas
Axminster and tapestry
carpets, dishes, kitchen tables,
Above must be sold and will be
to satisfy mortgage, to late
Second-st. cars.

RHOADES & RHOADES
Phone 830-32 S. Main St.

Auctio

21 Dairy Cows and

On the Porter Ranch, on Orange
½ of Central Ave., ½ mile west
Ave., 1½ miles west and ½ mile

COMPTON

Take electric cars to Walton Station
(Pacific electric line.) Teams in

Tuesday, March 23rd

EIGHTEEN HEAD FIRST-CLASS
COWS, Jersey and Holstein,
good condition, nearly all fresh
now; large rich milkers; in fine
family and dairy cows; 3 head
Owner is quitting the
ing out his entire herd, and
will positively go to the highest
on sale this sale if you want
family or dairy cows. Terms
time with approved note at 8 per
interest. W. T. Porter, Owner.

RHOADES & RHOADES

Auctio

Of Household Go

uesday, March

AT 10 A. M. AND 2 P. M.

Salesroom, 629 S. Olive

FOR EXCHANGE—Real Estate.

FOR EXCHANGE— BY R. J. WIDNEY.

IF ANY OF THESE PROPERTIES ARE FOUND TO BE OTHERWISE THAN AS DESCRIBED, I WILL REFUND THE EXPENSE YOU HAVE BEEN PUT TO IN INVESTIGATING THEM.

CITY.

No. 1.

$5200. MORTGAGE $1500. EQUITY $3800. 5-room new and modern bungalow. Hardwood floors. Dark finish. On W. 28th st., near Cimarron. Graded and oiled street. Cement sidewalk and curb. Sewer in and connected. Wants clear lot for equity.

No. 2.

$4250. MORTGAGE $1700. EQUITY $2800. This is the northwest corner of Hobart st., Between 27th and 28th.

Lot 47½x128.

Good front lawn. Fruit trees in back yard. 6-room bungalow, containing 2 bedrooms. Wants clear lot in southwest, to $1000, And $1300 cash for equity.

No. 3.

$8000 worth of Ocean Park lots. For exchange.

No. 4.

$6000. MORTGAGE $2500. EQUITY $4000. 8-room modern residence, Between Main and Grand ave. on W. 31st st. Lot 50x150. Good front and back yard. Flowers, etc. All modern conveniences. 7-story brick or ice Exchange rent. Can't buy vacant lot on this street under $1200. This is a good value. Wants country property.

No. 5.

$20,000. MORTGAGE $10000. EQUITY $10,000. Lot 50x260. On Ceres avenue. 200 ft. from Central avenue. Nominal improvements rent for $40 per mo. This property lies about 200 ft. from where new depot will be erected. This property can be had at this point for less than $400 per front ft., and other property at this location is only 300 ft. deep. Wants country property.

The above properties belong to one man Who will trade all or part for country property, AND WILL ASSUME.

No. 6.

$10,500. MORTGAGE $3500. EQUITY $18,000. 823-924 Lincoln street. Lot 97½x125. 2 small cottages, nominal value.

FOR EXCHANGE—CLEAR; LONG BEACH; 8-room new and modern residence, commanding fine view of San Pedro harbor; want suburban residence with about an acre ground and convenient to school.

$7500—CLEAR, OCEAN PARK; corner lot, improved with 2 elegant cottages, well furnished; will NET 12 per cent. per annum; this is gilt-edged and owner would consider a first-class farm in EASTERN NEBRASKA.

JAMES MENZIES,
14 232 Byrne Blk.

FOR EXCHANGE—

WE WANT DENVER PROPERTY

In exchange for modern six room furnished bungalow, southwest, worth $4500.

WANT CHICAGO OR NEARBY

In exchange for clear 50 foot lot on 42nd between Main and Moneta; price $1500. Home A5628. HEDGCOCK & STOCKWELL. Main 1863. 140 S. Broadway. 14

FOR EXCHANGE—
11,000 ACRES.
3000 ACRES,
2400 ACRES,
570 ACRES.

Northern California ranches. Rolling land. Large part is plow land. Stock and grain and fruit. Average $12 to $25 per acre. All clear. Want L. A. or So. Cal. income property and will assume.

HORACE G. HAMILTON CO.,
300-307 Pay Bldg., 3d and Hill. 14

FOR EXCHANGE—
A delightful suburban home on electric line toward foothills. Strictly modern house, practically new, large porches, lawn, flowers, etc. 2 ACRES in FULL BEARING ORANGES.

No nicer location near this city. $7000. Want well located house, bungalow preferred to $5000, balance cash or mortgage. This is a highly desirable place.

A1130. OTLEY & HARNISH.
14 324 S. W. Hellman Bldg.

FOR EXCHANGE—
BEACH FOR CITY.

8-room modern residence, on fine corner lot near ocean front and electric car, at Huntington Beach; FURNISHED; $5000, mortgage $1800. Will trade for city property and assume larger mortgage and could put in CLEAR BUILDING LOTS IN LOS ANGELES to meet any difference.

JAMES MENZIES,
14 232 Byrne Blk.

FOR EXCHANGE—Real Estate.

FOR EXCHANGE—

BY HORACE G. HAMILTON CO.
(15 Years in Los Angeles).

CLEAR EASTERN PROPERTY.

Owners Want California Property and Will Assume.

Money Can be Borrowed on These Properties.

FARMS. FARMS. FARMS.

$20000—Ohio, Dent Co., 80 acres, cultivated; no buildings; good title.

$40000—Okla., Sentinel, 160 acres, grows anything; all in cultivation; house, barn, etc.

$40000—Wis., Ellsworth, 160 acres; 60 acres flowed, house, barn, etc.; fine tobacco land.

$54000—Kan., Wichita, 84 acres, fine for dairy purposes; no buildings.

$60000—Ohio, Chagrin Falls, 112 acres, dairy farm; good soil, nice improvements. Cleveland market.

$7000—Wis., Ellsworth, 160 acres, plowed, balance pasture, fenced; good buildings.

$75000—Ark., Carlisle, 320 acres, 40 acres, clear; 270 acres virgin timber; fine for stock and hogs.

$70000—Colo., Logan county, all tillable, rolling dry farm, but good land; bank reference.

$19000—Neb., Custer Co., 320 acres, fine land, part plowed; good farms all round.

$20000—Wash., Spokane, 160 acres all tillable, level, fenced; no buildings.

$10,000—Canada, Moose Jaw, 320 acres fine plow land; good farm; no improvements.

$30,000—La., Jennings, 200 acres rice land; well

$12,000—Wyoming, 240 acres, 30 acres alfalfa; plenty of water, house, barn, etc.

$12,000—Okla., Texhoma, 640 acres level farm land; no buildings.

$14,000—Wis., Adams Co., hardwood timber, potato and clover land; timber will pay for the land.

$20,000—Wash., Tacoma, 440 acres, 80 acres cleared, balance pasture; 4,000,000 feet of timber house, 2 barns, etc.

$60,000—Neb., Custer Co., 800 acres, fenced; no buildings; fine soil. Bank references.

$25,000—Wis., St. Croix Co., 240 acres; 200 acres cultivated, balance fine timber and pasture; running water; good buildings.

$40,000—La., Lake Arthur, 4000 acres, four miles from S. P. R. R.; water for stock; slightly rolling, sandy loam, prairie land, all in one body. Bank reference.

$40,000—Neb., Custer Co., 800 acres, 400 acres cultivated, balance fine land, fenced, cross-fenced; fine buildings, highly improved; very productive.

$50,000—La., near Mississippi River; 1400 acres plantation; 500 acres cultivated; 500 acres improved; good buildings and machinery.

$95,000—Tex., Chambers Co., 2000 acres, rice lands, planted each year; very productive. A property of merit.

CLEAR EASTERN FARMS.

We also have 80 acres, 4 pieces of 160 acres each, 240 acres, 2 pieces of 320 acres and another of 640 acres, all clear, in Kings county, Homeland Colony tract; level as a floor; grow anything produced in that section. Want income city property or good ranch.

$15,000—Clear; 17½ acres of full-bearing walnuts in the El Monte district; choice soil, trees, A1; abundance of water; only 4 blocks from electric car line; close to schools and town of El Monte; income this year $2000. Want cottages in Los Angeles, S.W. preferred. Will not assume any different in valuation.

$18,000—Mortgage $4500; 25 acres walnut orchard; trees 6 years old; in fine condition; 18 acres in alfalfa, between trees; 12c inches of water; 5-room house, barn, windmill and tank. Want cottage in Los Angeles.

$12,500—Modern 8-room residence; lot 80x150, S.W.; want good walnut grove up to $15,000, close to car line.

$8500—Mortgage $1000; 2½ acres choice land, ½ miles from Covina electric line; only 30 minutes from city; new 5-room house, barn, small fruit, etc. Want one or two vacant lots and some cash for equity.

A6748. SERVICE BROS.,
Broadway 4719. 302 Frost Bldg. 14

FOR EXCHANGE—

$2500—Pretty foothill bungalow, half acre of grounds. Want lots.

$12,500—27-acre walnuts and alfalfa; close to electric cars. Want city property.

$20,000—Clear, 280-acre mountain ranch; fine improvements and equipment. Want centrally located city property, and will pay difference.

$85,000—Handsome ranch home, close to city. Beautiful old park, with large shade trees, fountains, greenhouses, etc. Want clear city property in Los Angeles, Chicago or New York.

$100,000—Clear city property for clear land of same value. Must be good.

$225,000—Large, well improved ranch, in Southern California, clear. Want first-class city property.

FRED W. PEARSON, 220 L.A. Trust Bldg.

FOR EXCHANGE—OR SALE—A CORNER building lot, containing 16,120 feet, located in a prosperous city 7 miles from the city of Boston, Mass.; very reasonable; will consider real estate. F. D. G., 324 S. FIGUEROA ST., Suite 404, city. 14

FOR EXCHANGE—Real Estate.

FOR EXCHANGE—EASTERN.

NIAGARA FALLS—$20,000—CLEAR; BLOCK OF 47 LOTS, surrounded by high class improvements, semi-business location, 20 minutes' trolley ride to BUFFALO. WANT SOUTHERN CALIFORNIA.

TOLEDO, OHIO—$14,000—5 2-4 ACRES on RIVER ROAD, nine year old orchard in fine condition. Modern 8-room house, beamed ceilings, oak floors, cellar, ice room, hot water system of heating. Fine 2-story barn, electric car service. This property is strictly FIRST-CLASS. Owner WANTS LOS ANGELES or vicinity, preferably improved, up to $9000; balance 5 years, 6 per cent.

GAS CITY, KANSAS—$7500, CLEAR—2 LOTS with 2 GOOD houses, natural gas for both heating and lighting. WANT COTTAGE HERE.

HARDY, ARKANSAS—$2000, CLEAR—120 ACRES, fenced, under cultivation. WANT city or acreage.

MILWAUKEE—$1200, CLEAR—2 CHOICE LOTS, near DOWNER COLLEGE, well located. WANT city or country.

LINN CREEK, MISSOURI—$1200, CLEAR—40 ACRES, no improvements; could add other property. WANT CITY.

CASS COUNTY, MINNESOTA—$2500, CLEAR 160 ACRES, heavily wooded; $4,000, 320 ACRES, CLEARWATER COUNTY. Some timber. $1200; mortgage $340 at 4 per cent. WANT property here.

RANCHES.

CORONA—$10,000, CLEAR—20 ACRES, choice 14 years old ORANGE GROVE. Plenty water. Crop this year $700. WANT CITY INCOME.

BENEDICT, ORANGE COUNTY—$4000—10 ACRES, HIGHLY IMPROVED, an $1800 HOUSE, good barn, PUMPING PLANT, 2 HORSES, wagon, buggy, farming implements, furniture, fine home. Photographs of place. WANT clear city property up to $2750, balance arranged for.

ESCONDIDO, SAN DIEGO COUNTY—$5000, CLEAR—5 ACRES, 7-room modern house, windmill, tank, fencing, 150 shares WATER STOCK, no furniture, fine alfalfa land. WANT IMPROVED here.

MOUNT HOOD, OREGON—$4000, CLEAR—170 ACRES, near railroad; water plentiful; timbered; fine APPLE LAND. WANT city improved.

HOLTVILLE, IMPERIAL VALLEY—$2500, CLEAR—15 ACRES in the city limits, near school and railroad. WANT property here.

LOS ANGELES COUNTY.

BONNIE BRAE STREET—$25,000—4 beautiful modern FLATS, each 5 rooms, RENTALS $150 monthly; one flat furnished. ALSO STORE BUILDING with flats above. RENTALS $100 MONTHLY. WANT BUSINESS property up to $34,000; might add about $2000 cash if trade suited.

MAIN STREET—$35,000—CHOICE BUSINESS LOT, next to corner, 57x135, east front. WANT smaller property up to $10,500, balance arranged for. Would consider acreage, might assume some.

KOHLER.

SOUTH WORKMAN STREET—$20,000—GOOD INCOME; 4 5-room BUNGALOWS, conveniently arranged, always rented, each has bath, gas, electricity; LOT 168x165. WANT smaller property up to $10,500, balance arranged for. Would consider acreage, might assume some.

KOHLER.

FRANK W. CAIN,
Real Estate Exchanges.
414 Exchange Bldg., Phone A6009; Third and Hill sts. 14

FOR EXCHANGE—

Clear income property, Long Beach, for good first class mortgages, or real estate away from beach; what have you?

Clear modern eight room house, Longmont, Colorado; want Southern California, $3500.

To buy, sell or exchange, list with us.

BUNKER-BLAIR REAL ESTATE CO., 121 East 3rd street, Long Beach. Home 948. 14

FOR EXCHANGE—

CITY FOR OCEAN PARK.

Close in modern, eight-room house on lot valued at $3000. Total valuation $4500. Will exchange equity of $3000 for cottage at Ocean Park or Venice and assume up to $3500.

"IT PAYS TO SEE US."

EDWARDS & WILDEY COMPANY.
Main 8907. 232 Laughlin Bldg. Home 10767. 14

FOR EXCHANGE—30 ACRES IN 36-5S-19, KINGS COUNTY, IN THE SOUTHERN END OF THE COALINGA OIL FIELD; ALMOST ADJOINING TRADERS' OIL CO. HOLDINGS AND PLUTO OIL WELL; $3000 CLEAR. WANT CITY, BEACH OR SUBURBAN AND MIGHT ASSUME.

JAMES MENZIES,
14 232 BYRNE BLK.

FOR EXCHANGE — RANCH FOR CITY; will assume; Hollywood for ranch; lots for bungalow, Westlake; Chicago for Los Angeles; bungalow for lots; beach for vacant city; trust deed for lots; city for country; country for city.

J. E. MARTIN, JR.
A6252. Main 3329
302 Grant Bldg. 14

FOR EXCHANGE—$180,000; 5-STORY MODERN brick hotel, large lot, central location; mortgage $50,000; want vacant lot or improved. $7500—Equity in northern ranch, 27 acres; take rooming-house or real estate.

$2000—Equity in good Newport Beach house and lots; what can you offer?

M'PHERSON REALTY CO.
14 224-5 Bradbury Bldg.

FOR EXCHANGE—SOME FINE CLEAR lots in southeast section of city, close to car line; from $500 to $700 each; want modern residence in Westlake or Wilshire district up to $15,000; will assume or pay cash difference. Or will exchange for any good improved at right prices. FRANKLIN & WEBSTER, 317 H. W. Hellman. A3826. 14

FOR EXCHANGE—FOR ORANGE RANCH, home, Helca, S. D., clear; lot 100x140; garden, in small fruits, building, erected 1908, 7 rooms, bath and pantry, all large, nicely finished, running water, house and barn; stalls for 3 horses, carriage-room, 2 minutes from center of town. Address G, box 171, TIMES OFFICE. 14

FOR EXCHANGE—Real Estate.

FOR EXCHANGE—$15,000, CLEAR; BEAUtiful South Pasadena home on 1 1-3 acre lot, highly improved with fruit trees, ornamental trees, shrubs, flowers and lawns; modern, 2-story 7-room house, good barns and other outbuildings; an ideal home in choicest location, near Oak Knoll section; owner going east and will exchange for good central Illinois farm, or will add $25,000 worth more of clear Los Angeles and Pasadena, improved for Illinois farm of same value.

$5000—Clear; beautiful new 6-room and large reception hall modern bungalow, every artistic feature and convenient contrivance; panneled walls, beamed ceilings, built-in ball tree, with mirror; buffet, desk, bookcases, window seats, etc.; full-length bevel-plate mirror, cabinet kitchen; pergola, cement terrace, etc.; this bungalow is a little gem in its setting of green lawn and beautiful flowers; this is not one of the "built-to-sell" kind, but well built for home; located on large lot, 50x140, in the West Adams section. Owner wants vacant residence lot, west or southwest, balance long time.

$35,000—Mortgage $8000. For a 20-acre bearing soft-shell walnut grove in El Monte section; good, new 7-room house, new barn and other improvements; absolutely free water. Want L. A. income for equity; might assume a little. This is an unusually fine grove and location. Will pay $2000 net the coming season.

$12,000—Equity in modern 6-room apartment house in the southwest, large double front lot, 51x160; on car line; owner wants vacant or improved for his equity; income $210 per month.

$9000—Clear; one 5-room and three 5-room houses on double front lot 85x200 in Hollywood. Want orange grove, Covina, Charter Oak, San Dimas or La Verne; will assume $2000 to $5000. Grove must be good.

$22,000—Clear, lot on Figueroa st., between 2nd and 3rd, vacant and lot 75x150 with 12-room modern residence, fine grounds on 20th street, close in, for orange, west of Claremont and no farther south than Covina. Will assume some and may put in some cash.

100 acres of fine level land in the artesian belt, Kern county, adjoining townsite; 30 acres are plowed, bordered and checked; 25 acres now sown to barley; flowing water all around; ditches already in; no alkali; no hog wallow; want city improved; will assume; price $65 per acre.

$12,000—Clear; 11 acres fronting on Colorado st. and car line, Eagle Rock Valley; subdivided on all sides; want apartment-house in Los Angeles; will assume $2000 to $3000.

HILDESHEIM & SCHILLER,
500 Delta Bldg. F9428, Main 8025. 14

FOR EXCHANGE—

$4000—Clear, Perris Valley, 40 acres all in cultivation, surrounded by orange groves and alfalfa fields. Want Los Angeles and assume.

$7500—Two bungalows, Alhambra, for city. $8000—Altadena orange grove; want residence. $10,000—Wilton Place for Alhambra locality. $4000—Hollywood bungalow; want Pasadena bungalow.

$4500—Pasadena bungalow for city residence. $9000—Alhambra bungalow; want city residence.

$2500—Bungalow; want mortgages or bonds. $12,000—Clear lots and assume for city income.

J. C. GREEN, 720 TRUST BLDG.

FOR EXCHANGE—ALL OR ANY PART OF 200 acres of the finest land in the San Joaquin Valley; spot cash value, $75 per acre, and as good as any other land offered for $100 to $150 per acre. This land is all under a perfect irrigation system and in wonderful productiveness and freedom from all injurious substances; cannot be equalled in the whole State. Owner wants Los Angeles or near-by clear. If you want the finest alfalfa land and land that will make you independent for life, and have got something to trade that is all right and worth the money, call at 902 SECURITY BLDG. Phone Main 1726, F6336.

FOR EXCHANGE—
$12,000—Clear, improved property, ½ block from ocean. Want real estate, city or country, that will rent. Will take smaller place and mortgage 5 years for balance.

$3500—Clear, 5-room modern cottage. Want chicken ranch near Los Angeles; prefer smaller value.

$3500—9-room modern, 2 acres, 2-inch flowing well, San Jacinto. Want city or beach.

BUNKER-BLAIR REAL ESTATE CO., 121 E. 3rd st., Long Beach. Home 948. 14

FOR EXCHANGE—I WANT LOS ANGELES residence or business property, or close-in suburban orchard and residence, or listed stocks in exchange for suburban place of 27 acres, five miles from Toledo, O.; postoffice, house and barn, modern, ice-house and other buildings; has 1700 fruit trees, mostly apples, 9 years old (all pedigree.) Trolley line at door, on the Maumee River road, most healthy and picturesque spot in Ohio. Water and electric lights and telephone, 25 minutes from city. Price $14,000, equity $8000; will assume if necessary. Address OWNER, P.O. box 428, Toledo, O.

FOR EXCHANGE—
"GO TO GARDENA."
$2000—5 acres, 4-room house; want small house in city.
$3000—New modern 5-room cottage and two nice improved lots, one used for poultry raising; want residence or lots in Boyle Heights.
$5000—4 acres set out to fruit trees and berries, new bungalow, barn, deep well and plant; want 4 or 5-room cottage in Long Beach.

W. M. GRAY, Gardena, Cal.

FOR EXCHANGE—Real Estate.

FOR EXCHANGE—

C. M. WOOSTER CO.,
223 West Second street.

$1250—Clear; fine lot 5th ave., Arlington Heights, wants foothill ranch close to electric line, up to $1500.

$3000—Mortgage $1250, new modern 4 room bungalow, Arlington Heights, oak floors, beam ceilings, and all the latest devices. Wants foothill ranch of equal value.

$6000—Mortgage $2400, 6 room modern bungalow, Third ave. between Pico and 18th, east front, large lot; wants lot as part payment.

$7000—2 modern cottages in S.W., both rented; want acreage suitable for oranges or alfalfa.

$5000—270 acres San Luis Obispo county, 6 room house, windmill, brick milk house, barn, close to school, fenced, 125 acres tillable, balance grazing; wants city business or income.

$4500—320 acres San Diego county, 250 acres plowed, 40 acres in grain, 4 acres in fruit, 5 room house, 3 acres table grapes, 5 cows, 75 chickens, tools. Wants ranch close to L. A.

$12,500—10 acres Redlands, set to Valencias, navels and sweets, $1650 worth of water stock, no buildings, mortgage $3000. Wants city income.

$12,000—320 acres Tulare county, mortgage $3000, rich sandy loam soil; wants city.

$15,000—17 2-4 acres Compton, 9 acres alfalfa, 2 flowing wells, balance in corn and potatoes, house, barn, all good alfalfa land; wants city income. Large lot.

$40,000—Mortgage $10,000; 2 story apartment house, Temple way, leased for $490 a month; wants city or ranch.

$65,000—Mortgage $25,000; new modern apartment house near Angel's Flight, leased for $460 a month; wants ranch.

$100,000—2 story brick with stores below and apartments above, mortgage $25,000; lease pending at $750 a month; wants ranch.

$105,000—Mortgage $25,000; 250 acres Riverside county, 140 acres alfalfa, balance in grain, large pumping plant; 400 inches of water, 2 houses, 2 barns. Income $15,000; want city income.

C. M. WOOSTER CO.,
223 W. Second street.
Phones A3262. Broadway 1925.
W. A. FRANCIS, exchange dept. 14

FOR EXCHANGE—

$25,000—Mortgage $5000; Long Beach, 9 room modern residence in the business center; lot alone worth the money; investigate this; want rooming house, stock or bonds. What have you? Make offer.

$15,000—Mortgage $2000, orange grove Uplands, 4½ acres, full bearing; plenty of water, 8 room 2 story modern house, barn, crop on trees; want

FOR EXCHANGE—I WANT ABOUT FORTY acre ranch with improvements; cheap water, northeast towards foothills; elevation about 300 feet; value to about $4000; will trade in my bungalow situated on two lots on corner at Onsonta Park, South Pasadena; will rent for $35 per month; cash value is $6500; just mortgaged for $2000. I will assume or pay cash $500. Am not an agent. I want this for a home at once. Owners or agents, Address K, box 257, TIMES BRANCH OFFICE. 14

FOR EXCHANGE—
7 ROOMS, SOUTHWEST.
Located in West Adams district on lot 50x150 to alley. Total valuation $4500. Will exchange equity of $1400 for clear lot, city or suburbs, that is worth $1000.

"IT PAYS TO SEE US."

EDWARDS & WILDEY COMPANY.
Main 8907. 232 Laughlin Bldg. Home 10767. 14

FOR EXCHANGE—
$17,500, S. Olive, near Pico. Improvements nominal. Want clear up to $11,000, balance mortgage or cash.

$6500, Modern 8-room residence on Oxford near 16th. Mtg. $2500. Want good clear for equity.

F5485. CAL GRAYSON, with
M. 3490. HERBERT L. CORNISH CO.
14 301 Union Trust Bldg.

FOR EXCHANGE—

2½-acre orange grove at Corona, Cal.; fine soil; trees 12 years old, mostly Washington navels, in good condition; good income; grove has just been pruned; located 7 blocks of banks, big blocks boulevarded; 10 shares water; price $2500, mortgage $1000, 7 per cent, 3 years. Want L. A. income, Pasadena or Hollywood same value. SEE OWNER.

1200 Bank of Italy. G. STONE, Long Beach.

FOR EXCHANGE—
160 ACRES
of fine level land, very best sandy loam soil, an abundance of water at eighty feet, 1½ miles from town, adjoining land selling from $80 to $100 per acre; will exchange for improved Los Angeles or vicinity at $50 per acre, clear; will assume. Call for WESTPHAL.

F. H. EDWARDS CO.,
F2977. 555 So. Spring st. 14

FOR EXCHANGE—BY OWNER, GILT-EDGE property, 3 blocks from corner of Figueroa and Pico; 2 lots, double front, 2 nice modern cottages. Will trade on bank valuation for small improved ranch near electric line. If you have a good one, actually worth $5000 to $7500, come to see me. No commission to pay, as you are dealing with owner. S. A. D. GRAY, 228 W. First st. Phones A7055, or Broadway 1313. 14

FOR EXCHANGE—A FINE CORNER, SIX room house; all modern conveniences. Temple st. cars, want smaller place, lots, or sacrifice for cash. Equity $1500. Address L, box 208, TIMES BRANCH OFFICE. 14

FOR EXCHANGE—Real Estate.

FOR EXCHANGE—ILLINOIS FOR CALIFORnia.

$2500—Chicago and cash. Want Prospect ave. Hollywood.

$3500—Chicago, clear. Want Los Angeles or vicinity.

$4500—Chicago res. Want Los Angeles or vicinity.

$4000—Indianapolis. Want Los Angeles or vicinity.

$7500—Fine residence, Indiana city, adjoining Chicago. Want Los Angeles W. or S.W.

$7000—Illinois res. Want Los Angeles or vicinity.

$8000—Illinois res. Want Los Angeles or vicinity.

$20,000—Illinois income, clear. Want alfalfa ranch, choice farms, Illinois. Want Los Angeles or vicinity.

$8000—House, 2 lots. Want Cent. Illinois farm.

$5500—Suburban home, 2 acres. Want Illinois.

$6500—Fine suburban home. Want Ill. or Ind.

$4000—San Luis Obispo. Want Ill. or Ind. farm.

ILLINOIS-PACIFIC REALTY CO.,
511 I. W. Hellman Bldg. 14

FOR EXCHANGE—

$8500. Corner near Washington st. and Grand ave., 5-room, 2-story modern house, $2500, mortgage. Want clear property in or near Los Angeles for equity.

$7500. Strictly modern 2-story home on bluff overlooking ocean in best residence part of Long Beach; 8 large rooms, retaining wall, lawn, etc. Large lot. $2500. Mortgage. Want clear property in or near Los Angeles for equity.

$12,000. Near 16th and Hill sts. Lot 98x199 feet to alley. Nominal improvements. Want city residence or acreage in San Gabriel Valley.

Two pieces of close-in property valued at $7700 and $10,000 respectively, for telephone company bonds at market value.

WOOD, TATUM & WOOD,
628-29 Security Bldg.
Phones P1200, Sunset Bdwy, 5314. 14

FOR EXCHANGE—

160 acres 3 miles N.E. of Holtville, Imperial Valley, on main ditch, 160 shares water Co. No. 5; 110 acres alfalfa, 40 acres barley; soft soil; price $125 per acre; take $5000 trade; $5000 cash, balance mortgage 7 per cent, due on or before August 7, 1912.

10 acres, 2½ miles from Covina, good soil, 20 shares Covina water, 3-4 full bearing Valencias, ¾ full bearing navels; clean, side of street; this is a first-class place; price $15,000; mortgage $5000, interest 7 per cent. Will take $6000 in trade, Valencia oranges or with the piano.

Two lots on corner, 100x150; street work done, close to Hollywood Hotel; price $3000; mortgage $500; want house and lot in Los Angeles worth less than 8 rooms. Price not over $4500; must be worth money asking.

Strictly modern 1½ story bungalow of 7 rooms; lot worth at least $2500. No. 3002 Hyde blvd; price $3600, clear; want lot or lots for part; bal. easy terms.

L. PERRIN, room 308, Laughlin Bldg. Home, Broadway 2915. 14

FOR EXCHANGE—WANT AUTOMOBILE IN good shape in every respect; must stand a rough demonstration; will give good Mt. Washington lot to the value of $1200 to $1500.

Want good Nebraska or Kansas, vacant or improved, for good equities here, ranch or will want good-paying rooming-houses or cottage or lot, or both. Have good rooming-house for lot or acreage. If you have got any furniture that you cannot make pay, bring it to us, we will take it and give you anything you want for it. The best stock of ranches in Los Angeles county for city or seaside. We exchange everywhere, we are the people. GREAT WESTERN LAND CO., 262 Douglas Bldg. Phone A3627, Main 6215. 14

FOR EXCHANGE—CHOICE RANCH NEAR Santa Cruz, 448 acres, 17-room, hardwood finished 3 year old house; also a small house of 4 rooms, 7 large barns, dairy, 30 horses, 10 cows, 200 sheep, 300 chickens, full stock of farming implements, 2-4 mile to school, R.F.D. Want property in Los Angeles to $15,000, balance in mortgage back. Also 17 acres, 14 full bearing walnuts, 13 years old, ¼ acre oranges, 2 bearing, 8-room modern new house, large carriage house, equipped for hatching 1000 chickens; 20 shares of water; 20 shares of stock. Want house, mortgage back.

LEWIS PHILLIPS, 305 Mason Bldg. P7666. 14

FOR EXCHANGE—

160 acres, joins the famous La Trinidad ranch, Mexico, for home here.

30 acres, 5 room house, barn; for cottage and square.

2 acres, 4 room house for cottage.

160 acres clear, for rooming house.

640 acres near Visalia, land close in selling at $30 an acre; this land is clear; want city or ranch and assume.

27 acres, improved, for cottage.

$1000 equity in cottage, mortgage for $1000 equity in cottage, mortgage for $1000; a snap. Come Monday.

H. D. WOOD, with
LIKULE & CO., 6078 S. Broadway. 14

FOR EXCHANGE—MODERN COTTAGE 5 rooms, southwest, furnished throughout; fixtures, chicken house and yard; lawn mowers; price $2750. Clear; want walnut or cultivated acreage.

Large 7 room modern house, lawn, fruit trees, chicken yard, poultry; price $3000. Cottage 5 rooms, every convenience; close to alley. Price $2250.

$4250, near Western ave., price $75; ranch or property; house or lot, sell collectively. H. C. PRICE CO., 216 Bdlg., 324 S. Spring. 14

FOR EXCHANGE—

I have you to exchange for twenty acres good land, clear. Want a six-room house in a good residence section of the city; clear lots and might take a good auto as part exchange. See MOON, 3d floor National Bank Bldg.

FOR EXCHANGE—$150,000, CLEAR LARGE corner on Hill st., close in, want business property, one of the principal streets, south of 9th; will pay or assume $100,000 difference.

Have also a $125,000 country property near Los Angeles, clear, that I want to trade for several smaller pieces in or near Los Angeles; this property pays 6 per cent; price asked, CHAS. L. EAGER, 214 Douglas Bldg. 14

FOR EXCHANGE — 8-ROOM MODERN, 2-story, for small house about $3000, balance.

Modern bungalow, 7 rooms, 50x150, 80th and Western avenue, small, for lots; balance mortgage.

Modern, 5 rooms, West Adams Heights; or about 5 acres oranges, foothills. REALTY CO., 634 Security Bldg. 14

FOR EXCHANGE — DOWNTOWN PASADENA, fine for business, snap, clear, or else, city.

Jefferson st., opposite Shriners' Auditorium.

Lot 50x150, close in for warehouse, factory, $3500, for some cash and mortgage. WESTERN REALTY CO., 634 Security Bldg. 14

FOR EXCHANGE—3 CHOICE PIECES OF business property, Pasadena. 50 feet, clear; 66 feet, clear; 70 feet, clear; $15,000, mortgage $4000. Want improved in Los Angeles or Pasadena. Will assume from $10,000 to $15,000. Owners or agents.

See N. E. KAY
care LINDLEY AND KAY CO.,
1 204 E. Colorado st.,
Pasadena, Cal. 14

FOR EXCHANGE—160 ACRE HIGH GRADE ranch at Anaheim; 85 acres in bearing walnuts; balance in alfalfa, potatoes and family orchard; 23-H.P. pumping plant. Excellent soil. Positively free from alkali. House and barn. Price $17,000. Will take 2-3 city, balance cash or mortgage back. Owners only. STINGLE REALTY CO., 503 Mason Bldg. 14

FOR EXCHANGE—30 ACRES ORANGE land at Anaheim, with abundance of water at actual cost price, $250 per acre. Want home in city or beach, must be clear. This is good.

Two cottages in Santa Monica; rent for $25; Price $1500. Mtg. $300. Want improved ranch. THORKELSON, 214 Mercantile Place. P2195. 14

FOR EXCHANGE—

$8500; MORTGAGE $1700.

160-acre mountain ranch, Madera county, for clear eastern, $8500, modern home, 4 large rooms, Wilshire section, take $3000 in lots.

$4500—Mortgage $1000, 7-room house, southwest, for clear lots, will build.

W. N. HOLWAY, 609 Laughlin Bldg. A3329. 14

FOR EXCHANGE—

ST. LOUIS FOR PASADENA—A FINE 2 apartment brick and stone flat building at $5200, steadily rented; want something in Pasadena or vicinity. Might assume.

J. RICHARD HAAS,
306 Chamber of Commerce, Pasadena. 14

FOR EXCHANGE—IMPERIAL VALLEY, two 10-acre tracts adjoining, 2-3 of mile from El Centro, in 4-year-old alfalfa, re-seeded this spring; 20 shares of water stock, highly improved, house, etc. Price $2000, clear; will trade one of both tracts for cottage. THE PERRY CO., 115 W. 1st st. 14

FOR EXCHANGE—FOR OCEAN PARK and some cash, will give close in Los Angeles property and cash for 5 or 6 room cottage, south of Pier ave., within 4 or 5 blocks. Address owner, J, box 127, TIMES OFFICE. 14

FOR EXCHANGE—SIX ROOM MODERN house, south 5 cottages, in Highland Park, $2000 to $4000; want auto, piano, lots or ranch property. Tulare grange lands for Los Angeles, 10 acres near Compton, what have you? See SCOTT, 260 East ave. 57. Phone East 851.

FOR EXCHANGE—LOT ON CHERRY ST., near Santa Fe depot; good lot to build warehouse on; price $12,000; will take vacant lots in good location; must be clear; state full particulars, and where lots are located, or no attention will be paid. Address J, box 98, TIMES OFFICE.

FOR EXCHANGE—CLOSE IN, NEW, MODern flats on large lot; income $85. Price $18,000, clear. Want $7000 modern residence and vacant building lots. No agents. P1200, MAX. 14

Auctio

Expensive and modern ... private residence ... lence of sale to our ... floor

830-32 South Main ...

Friday, March 19 ...

10 A. M. and 2 P. M.

Consisting in part of all kinds ... and enameled iron beds ... tresses, bedding, polished ... and birdseye maple dressers ... antique mahogany and ... suit, upholstered in ... hanging hall mirror, ... wicker and mission rockers ... oval extension table, dining ... and sideboard, fine ... robe, upright pianola, ... tiers, oil paintings and ... center stands and tables, ... grandfather's clock, fine ... carpet and chair, Turkish ... rugs, dishes, fine lamps ... brary table, pedestals and ... Illustrated Axminster and ... squares, carpets and rugs ... kitchen cabinet tables, ... crator, etc. In addition to ... lot of new household furniture ... sive beds, etc., consigned ...

RHOADES & RHOADES ...
Phones—P1259; Main 1759.

Auctio

... e electric line, 2 acres, 8 ... Exchange rent.

... pone alfalfa land near Co...

... CITY FOR CITY.
... Minn., 34 ... hotel in grow... to Los Angeles, lot 9x134, ... bedding, oak and mahogany ... Ranges, music box with ... cabinet, birdseye maple, quartered ... mahogany dressers, chiffonier and ... 1 fine upright piano, oval and ... stem tables, dishes, oval dining ... sideboards, buffets, large ... ver, hanging hall mirrors, ball ... maple and mission rockers and ... wardrobes, couches, clocks, pretty ... oil paintings, grandfather's clock, ... enclosed parlor organ, ... dishes, sewing machines, couches ... cane and denim, large bedroom ... struments, medicine cases, cream ... one square piano, lace curtains, ... and Brussels, velvet, tapestry, ... and ingrain carpets, art square ... cook stoves, steel ranges, large ... stoves, gas plates, heaters, kitchen ... dishes, granite refrigerators, and ... anything for the home at ...
RHOADES & RHOADES ...
Phone P1259, Main 1759.

Auctio

Furniture and Carp...

830-32 South Main St.

March 17th 10 a.m. & ...

A large and desirable lot of fine ... hand household goods will be ... mortgage, consisting in part of ... bronze and all brass beds, springs, ... bedding, oak and mahogany ... Ranges, magic music box with ... cabinet, birdseye maple, quartered ... mahogany dressers, chiffonier and ... 1 fine upright piano, oval and ... stem tables, dishes, oval dining ... sideboards, buffets, large ... ver, hanging hall mirrors, ball ... maple and mission rockers and ... wardrobes, couches, clocks, pretty ... oil paintings, grandfather's clock, ... enclosed parlor organ, ... dishes, sewing machines, couches ... cane and denim, large bedroom ... struments, medicine cases, cream ... one square piano, lace curtains, ... and Brussels, velvet, tapestry, ... and ingrain carpets, art square ... cook stoves, steel ranges, large ... stoves, gas plates, heaters, kitchen ... dishes, granite refrigerators, and ... anything for the home at ...
RHOADES & RHOADES ...
Phone P1259, Main 1759.

Auctio

STETSON TERRA...

914-916 West First ...

Thursday March 18th 1...

... lot 1 1-4 miles from ... Inc. interest. Want ... ADT & CO., ...
... Phone 624. ...

... Modern 6-... Want to put ... modern home on ...

Auctio

Of Desirable Furniture ...

OF A SIX-ROOM BUNGALOW ...

...rsday March 18th ...

...m. at 219 West 2...

... W. Va.; 5-story ... W. Va., business ...

... their home farm of ... all in high state ... towns and ... Los Angeles, ... Olive St.

Auctio

Of Entire Furniture ...

A SIX-ROOM FLAT ...

...ednesday, March ...

AT 10 A. M.

706-B West 9...

... ing polished oak ... and dressers and ... ...ets and ingrain ... dining-room and ... M. STEVENS, ... 629 S. Olive St.

Auctio

Of Household Go...

...Tuesday, March ...

AT 10 A. M. AND 2 P. ...

...Salesroom, 629 S. ...

Dairy Letters

EXCHANGE— Real Estate.

FOR EXCHANGE— BY H. J. WIDNEY.

IF ANY OF THESE PROPERTIES ARE FOUND TO BE OTHERWISE THAN AS DESCRIBED, I WILL REFUND THE EXPENSE YOU HAVE BEEN PUT TO IN INVESTIGATING THEM.

CITY.

No. 1.

$2500. MORTGAGE $1500. EQUITY $2000. 5-room new and modern bungalow. Hardwood floors. Dark finish. On W. 28th st., near Cimarron. Graded and oiled street. Cement sidewalk and curb. Sewer in and connected. Wants clear lot for equity.

No. 2.

$4250. MORTGAGE $1700. EQUITY $2800. This is the northwest corner of Hobart st., Between 27th and 28th. Lot 47½x128. Good front lawn. Fruit trees in back yard. 6-room bungalow, containing 3 bedrooms. Wants clear lot in southwest, to $1000, And $1300 cash for equity.

No. 3.

$6000 worth of Ocean Park lots. For exchange.

No. 4.

$6000. MORTGAGE $2200. EQUITY $4800. 8-room modern residence. Between Main and Grand ave. on W. 21st st. Lot 50x200. Good front and back yard. Flowers, etc. All modern conveniences. 2-story barn. Can't buy vacant lot on this street under $1200. This is a good value. Wants country property.

No. 5.

$26,000. MORTGAGE $9000. EQUITY $15,000. Lot 90x200. On Ceres avenue. 100 ft. from Central avenue. Nominal improvements rent for $40 per mo. This property lies about 200 ft. from where new depot will be erected. No other property can be had at this point for less than $400 per front ft., and other property at this location is only 100 ft. deep. Wants country property.

The above properties belong to one man Who will trade all or part for country property, AND WILL ASSUME.

No. 6.

$19,500. MORTGAGE $8500. EQUITY $10,000. 624-626 Lincoln street. Lot 97½x125. Two cottages, nominal value. This is close-in, semi-business property, that I am offering for exchange, AT ONLY $200 A FRONT FOOT. Wants orange grove for equity.

No. 7.

$75,000. MORTGAGE $15,000. EQUITY $60,000. This is a 2-story brick rooming-house, Located on Flower st., near 7th. 60 rooms. All modern conveniences. $10,000 worth of furniture, in good condition. Lot 60x165. Wants part cash, part trade.

No. 8.

$50,000. Well and centrally located city income. Actual net income $4000 per annum. Wants $10,000 cash, $35,000 mortgage back, and $5,000 in trade.

No. 9.

$200,000. CLEAR CITY. $200,000 worth of clear city lots, in well advertised standard tracts. Wants large acreage. Will consider deals from $50,000 up.

CLEAR COUNT...F PROPERTY.

No. 10.

$2500. CLEAR.

12½ acres, known as lot 97, of the Arcadia Acreage tract, in town of Arcadia. Fronting on Second avenue. Land has just been sowed to alfalfa. Water right, consisting of one share of water stock to each acre of land. The company furnishing water is a mutual company. Having 700 INCHES OF WATER for 700 acres of land. Cost to consumers, 1 cent per miner's inch per hour. This is one of the best water rights in Southern California. Last sale in this locality was $425 per acre. Wants San Francisco Home Telephone securities. Nothing else will be considered.

No. 11.

$12,000. CLEAR.

20 acres 10-year-old Washington navels, in Corona. Also some Wants part trade, part cash, and mortgage back.

No. 12.

$30,000. CLEAR. WILL ASSUME.

AT $200 PER ACRE, $200. Part or all of 120 acres 10-year-old Muscat vineyard. Will pay 20 per cent. net, On asking value. Wants city income. WILL ASSUME UP TO $20,000.

R. J. WIDNEY, 508-502 Lankershim Bldg. Phone Main 8500, A9178. 14

FOR EXCHANGE—TWO PIECES OF GOOD Los Angeles property, free from incumbrance, cash value $3500. Owner wants a modern 6 to 10-room house, Los Angeles, or suburbs, will assume.

WANT ORANGE GROVE in exchange for 11-room house, lot 75x125; rented at $50 per month, close in. Price $10,000 clear.

5½ ACRES FINE SANDY LOAM SOIL, 4-room plastered house, good barn, young horse, heavy cart, 50 full bloaded hens, incubator, buggy and two seated surrey, 3 harness, all crops, 20 minutes' ride from city. Price $2500. Want cottage.

HEDDOCK & STOCKWELL, 140 S. Broadway. Main 1962; Home A5426. 14

FOR EXCHANGE — NEWARK, N. J., house, $4000, for house here about same value. Highland Park cottage, $4000, clear, for Chicago or Central Illinois. City house, $5000, for citrus grove; prefer lemons; $1,000 some cash. 9-acre alfalfa ranch west of city, income $600 last year; only $425 per acre; is worth more. Take some trade. 200-acre stock, hay and apple ranch, San Luis Obispo county; $10,000; take vacant or improved city or suburban. 7 modern houses, Hollywood way, $7000, for acreage from Pomona to Riverside. South Pasadena, $6500, for general ranch. Stock ranch, up North, $7000, for income. 20 acres peaches, $5000, for city. 14 SPRAGUE & WHITE, 310 Grant Bldg.

FOR EXCHANGE— $8000—CLEAR; LONG BEACH; 8-room new and modern residence, commanding fine view of San Pedro harbor; want suburban residence with about an acre ground and convenient to school.

$7500—CLEAR, OCEAN PARK; corner lot, improved with 2 elegant cottages, well furnished; will NET 12 per cent. per annum; this is gilt-edged and owner would consider a first-class farm in EASTERN NEBRASKA.

JAMES MENZIES, 14 232 Byrne Blk.

FOR EXCHANGE— WE WANT DENVER PROPERTY

In exchange for modern six room furnished bungalow, southwest, worth $4500.

WANT CHICAGO OR NEARBY

In exchange for clear 50 foot lot on 42nd between Main and Moneta; price $1500. Home A5426. HEDDOCK & STOCKWELL, Main 1962. 140 S. Broadway. 14

FOR EXCHANGE— 11,000 ACRES. 2000 ACRES. 2800 ACRES. 570 ACRES. Northern California ranches. Rolling land. Large part is plow land. Stock and grain and fruit. Average $12 to $25 per acre. All clear. Want L. A. or So. Cal. income property and will assume. Wants city income. WILL ASSUME UP TO $20,000.

R. J. WIDNEY, 508-502 Lankershim Bldg. Phone Main 8500, A9178. 14

FOR EXCHANGE—TWO PIECES OF GOOD Los Angeles property, free from incumbrance, cash value $3500. Owner wants a modern 6 to 10-room house, Los Angeles, or suburbs, will assume.

WANT ORANGE GROVE in exchange for 11-room house, lot 75x125; rented at $50 per month, close in. Price $10,000 clear.

5½ ACRES FINE SANDY LOAM SOIL, 4-room plastered house, good barn, young horse, heavy cart, 50 full bloaded hens, incubator, buggy and two seated surrey, 3 harness, all crops, 20 minutes' ride from city. Price $2500. Want cottage.

HEDDOCK & STOCKWELL, 140 S. Broadway. Main 1962; Home A5426. 14

FOR EXCHANGE — NEWARK, N. J., house, $4000, for house here about same value. Highland Park cottage, $4000, clear, for Chicago or Central Illinois. City house, $5000, for citrus grove; prefer lemons; $1,000 some cash. 9-acre alfalfa ranch west of city, income $600 last year; only $425 per acre; is worth more. Take some trade. 200-acre stock, hay and apple ranch, San Luis Obispo county; $10,000; take vacant or improved city or suburban. 7 modern houses, Hollywood way, $7000, for acreage from Pomona to Riverside. South Pasadena, $6500, for general ranch. Stock ranch, up North, $7000, for income. 20 acres peaches, $5000, for city. 14 SPRAGUE & WHITE, 310 Grant Bldg.

FOR EXCHANGE— $8000—CLEAR; LONG BEACH; 8-room new and modern residence, commanding fine view of San Pedro harbor; want suburban residence with about an acre ground and convenient to school.

$7500—CLEAR, OCEAN PARK; corner lot, improved with 2 elegant cottages, well furnished; will NET 12 per cent. per annum; this is gilt-edged and owner would consider a first-class farm in EASTERN NEBRASKA.

JAMES MENZIES, 14 232 Byrne Blk.

FOR EXCHANGE— WE WANT DENVER PROPERTY

In exchange for modern six room furnished bungalow, southwest, worth $4500.

WANT CHICAGO OR NEARBY

In exchange for clear 50 foot lot on 42nd between Main and Moneta; price $1500. Home A5426. HEDDOCK & STOCKWELL, Main 1962. 140 S. Broadway. 14

FOR EXCHANGE— 11,000 ACRES. 2000 ACRES. 2800 ACRES. 570 ACRES. Northern California ranches. Rolling land. Large part is plow land. Stock and grain and fruit. Average $12 to $25 per acre. All clear. Want L.A. or So. Cal. income property and will assume. Wants city income. WILL ASSUME UP TO $20,000.

HORACE G. HAMILTON CO., 200-201 Fay Bldg., 3d and Hill. 14

FOR EXCHANGE— A delightful suburban home on electric line toward foothills. Strictly modern house, practically new, large porches, lawn, flowers, etc. 2 ACRES in FULL BEARING ORANGES. No nicer location near this city, $7000. Want well located house, bungalow preferred to $5000, balance cash or mortgage. This is a highly desirable place. A1128. OTLEY & HARNISH, 14 123 W. Hellman Bldg.

FOR EXCHANGE— BEACH FOR CITY. 6-room modern residence, on fine corner lot near ocean front and electric car, at Huntington Beach; FURNISHED; $5000, mortgage $1800. Will trade for city property and assume larger mortgage and small part in CLEAR BUILDING LOTS IN LOS ANGELES to meet any difference.

JAMES MENZIES, 14 232 Byrne Blk.

FOR EXCHANGE— Real Estate.

FOR EXCHANGE—

BY HORACE G. HAMILTON CO. (15 Years in Los Angeles),

CLEAR EASTERN PROPERTY.

Owners Want California Property and Will Assume. Money Can be Borrowed on These Properties.

FARMS. FARMS. FARMS.

$3000—Mo., Dent Co., 160 acres, cultivated; no buildings; good title.

$4000—Okla., Sentinel, 160 acres, grows anything; all in cultivation; house, barn, etc.

$4000—Wis., Ellsworth, 160 acres; 60 acres flowed, house, barn, etc.; fine tobacco land.

$5400—Kan., Wichita, 54 acres, fine for dairy purposes; no buildings.

$4000—Ohio, Chagrin Falls, 112 acres, dairy farm; good soil, nice improvements. Cleveland market.

$7000—Wis., Ellsworth, 160 acres, plowed, balance pasture, fenced; good buildings.

$7000—Ark., Carlisle, 320 acres, 80 acres, clear; 270 acres virgin timber; fine for stock and hogs.

$7000—Colo., Logan county, all tillable, rolling dry farm, but good land; bank reference.

$9000—Neb., Custer Co., 320 acres, fine land, part plowed; good farm all round.

$2000—Wash., Spokane, 160 acres all tillable, level, fenced; no buildings.

$10,000—Canada, Moose Jaw, 320 acres fine plow land; good farm; no improvements.

$10,000—La., Jennings, 240 acres rice land; well improved.

$12,000—Kentucky, 240 acres, 80 acres alfalfa; plenty of water, house, barn, etc.

$12,800—Okla., Texhoma, 640 acres level farm land; no buildings.

$14,000—Wis., Adams Co., hardwood timber, potato and clover land; timber will pay for the land.

$20,000—Wash., Tacoma, 440 acres, 80 acres cleared, balance pasture; 4,000,000 feet of timber; house, 2 barns, etc.

$30,000—Neb., Custer Co., 800 acres, fenced; no buildings; fine soil. Bank references.

$35,000—Wis., St. Croix Co., 240 acres; 200 acres cultivated, balance timber and pasture; running water; good buildings.

$40,000—La., Lake Arthur, 6000 acres four miles from S. P. R. R.; water for stock; slightly rolling, sandy loam, prairie land, all in one body. Bank reference.

$40,000—Neb., Custer Co., 800 acres; 400 acres cultivated, balance fine hay land; fenced, cross-fenced; fine buildings, highly improved; very productive.

$50,000—La., near Mississippi River; 1400 acres plantation; 500 acres cultivated; 800 acres improved; good buildings and machinery.

$85,000—Tex., Shamburg Co., 2000 acres, rice lands, planted each year; very productive. A property of merit.

CLEAR EASTERN FARMS.

We also have 80 acres, 4 pieces of 100 acres each, 240 acres, 2 pieces of 320 acres, 800 acres and another of 800 acres, and 2000 acres, all in Custer county, Neb., and all owned by same client. Some have improvements, some unimproved. Prices $25 per acre and value guaranteed. We want a residence, income or vacant property in Los Angeles or city property. Will assume or pay cash difference.

BY HORACE G. HAMILTON CO.

EASTERN CITY PROPERTIES.

$2500—Iowa, Marshalltown, 13 lots, good boom town; cor. 13th and W. Main. Paved st.; gas and electricity.

$3000—Ia., Ottumwa, 4 lots, good business corner; 66x132; income $312 monthly.

$4000—Ia., Ottumwa, 4 lots, 66x165 each; one 8-room house; one 7-room house, 40 miles from St. Paul.

$5000—Neb., Ely, 2 houses, 4 rooms each; modern; rented; good mining town.

$5000—Iowa, Marshalltown, lot 80x150, factory building, brick and stone.

$6000—Wash., Olympia, 4 lots 80x110 each, all to alley; price $40 to $100 each.

$4000—Ala., Fruithurst, 9-room cottage, modern, fine water; 5-acre lot.

$7500—Iowa, Ames, Tama Co., 4 properties, house 7 rooms, cottages 5 rooms, house 6 rooms, house 10 rooms, large lots near street car.

$5000—N. J., Newark, 10-room residence; modern, steam heat, laundry; 2½ stories.

$3000—Minn., Amboy; lot 47x256; lot 66x33, cor., 2-story brick, hotel building; good residence in rear.

$10,000—Ill., Chicago; residence 50 rooms, modern, nearly complete, built for home; hardwood floors, etc.

$10,500—Minn., town of 1000; two-story brick building, pipe organ, etc.

$15,000—Chicago, Oaklawn, 46 lots; fine for homes.

$14,000—Iowa, Marshalltown, 66x180; 10-room residence and store, 2 blocks from business center.

$14,000—Ind., Kendallville, 24 lots, fine for residence purposes; 150 inches of water; 5-room house, barn, windmill and tank. Want cottage in Los Angeles.

$12,500—Modern 9-room residence; lot 80x150, S.W.; want good walnut grove up to $15,000, close to car line.

$3500—Mortgage $1600; 2½ acres choice land, ½ miles from Covina electric line; only 20 minutes from city; new 5-room house, barn, small fruit, etc. Want one or two vacant lots and some cash for equity.

SERVICE BROS., 14 Broadway 4719. 302 Frost Bldg.

FOR EXCHANGE— $2500—Pretty foothill bungalow, half acre of grounds. Want lots.

$12,500—27-acre walnuts and alfalfa; close to electric cars. Want city property.

$20,000—Clear; 280-acre mountain ranch; fine improvements and equipment. Want centrally located city property, and will pay difference.

$42,000—Handsome ranch home, close to city. Beautiful old park, with large shade trees, fountains, greenhouses, etc. Want clear city property in Los Angeles, Chicago or New York.

$100,000—Clear city property for clear land of same value. Must be good.

$80,000—Large, well improved ranch, in Southern California, clear. Want first-class city property.

FRED W. PEARSON, 220 L.A. TRUST BLDG.

FOR EXCHANGE—OR SALE—A CORNER building lot, containing 10,190 feet, located in a prosperous city 7 miles from the city of Boston, Mass.; very reasonable; will consider real estate. F. D. G., 324 S. FIGUEROA ST., Suite 408, city. 14

FOR EXCHANGE— Real Estate.

FOR EXCHANGE—EASTERN.

NIAGARA FALLS—$20,000—CLEAR; BLOCK OF 47 LOTS, surrounded by high class improvements, semi-business location, 20 minutes' trolley ride to BUFFALO. WANT SOUTHERN CALIFORNIA.

TOLEDO, OHIO—$14,000—2 5-4 ACRES on RIVER ROAD, nine year old orchard in fine condition. Modern 5-room house, beamed ceilings, oak floors, cellar, ice room, hot water system of heating. Fine 2-story barn, electric car service. This property is strictly FIRST-CLASS. Owner WANTS LOS ANGELES or vicinity, preferably improved, up to $9000, balance 2 years, 6 per cent.

GAS CITY, KANSAS—$2500, CLEAR—2 LOTS with 2 GOOD houses, natural gas for both heating and lighting. WANT COTTAGE HERE.

HARDY, ARKANSAS—$2000, CLEAR—120 ACRES, fenced, under cultivation. WANT city or acreage.

MILWAUKEE—$1200, CLEAR—CHOICE LOTS, near DOWNER COLLEGE, well located. WANT city or country.

LINN CREEK, MISSOURI—$1200, CLEAR—40 ACRES, no improvements; could add other property. WANT CITY.

CASS COUNTY, MINNESOTA—$2500 CLEAR —160 ACRES, heavily wooded. 80 ACRES, CLEARWATER COUNTY. Some timber, $1200; mortgage $340 at 4 per cent. WANT property here.

RANCHES.

CORONA—$10,000, CLEAR—10 ACRES, choice 14-year old ORANGE GROVE. Plenty water. Crop this year $700. WANT CITY INCOME.

BENEDICT, ORANGE COUNTY—$2000—10 ACRES, HIGHLY IMPROVED, all in; $1800 HOUSE, good barn, PUMPING PLANT, 7 HORSES, wagon, buggy, farming implements, furniture, fine home. Photographs of place. WANT clear city property up to $2750, balance arranged for.

ESCONDIDO, SAN DIEGO COUNTY—$5000, CLEAR—5 ACRES, 7-room modern house, windmill, tank, fencing, 150 shares WATER STOCK, furniture, fine alfalfa land. WANT IMPROVED here.

MOUNT HOOD, OREGON—$4000, CLEAR—79 ACRES, near railroad; plenty water; timbered; fine APPLE LAND. WANT city improved.

HOLTVILLE, IMPERIAL VALLEY—$2500, CLEAR—15 ACRES in the city limits, near school and railroad. WANT property here.

LOS ANGELES COUNTY.

BONNIE BRAE STREET—$25,000—4 beautiful modern FLATS, each 5 rooms, RENTALS $1200 monthly, one flat furnished. LARGE STORE BUILDING with flats above, RENTALS $100 MONTHLY. WANT BUSINESS property up to $24,000; might add about $2000 cash if trade suited.

MAIN STREET—$20,000—CHOICE BUSINESS LOT, east to corner, 87x165, east front. WANT smaller property up to $12,000, balance arranged for.

SOUTH WORKMAN STREET—$20,000—GOOD INCOME; 4 5-room BUNGALOWS, conveniently arranged, always rented, each has bath, gas, electricity; LOT 165x135. WANT smaller property up to $10,500, balance arranged for. Would consider acreage, might assume some.

KOHLER STREET—$15,000—Well built BRICK APARTMENT HOUSE; splendid condition, separate kitchenettes, pantries, etc. Front, well located; always rented. WANT smaller property up to $8500, balance arranged for.

PASADENA—$4500, CLEAR—5-room BUNGALOW, strictly modern; large 2-room HOUSE in rear. LOT 54x190. WANT RANCH; might assume.

EL MOLINO STREET—$2500, CLEAR—5 rooms. COTTAGE; LOT 40x132. RENTED. WANT MINNESOTA ACREAGE.

SANTA MONICA—$1650, CLEAR—2 BUNGALOWS, always RENTED; income $13 monthly. LOT 50x150. WANT VACANT LOT WEST OF ARLINGTON. ACT QUICKLY.

33RD NEAR MAIN—$650, CLEAR—LOT 40x125; building restrictions. TAKE $250 cash, balance on time.

6TH NEAR SAN PEDRO—$650—LOT 40x135. TAKE $250 cash, balance 2½ years.

$2500, CLEAR—Exceptional BUSINESS opportunity; location excellent for theatrical trade. Long lease. WANT CITY or COUNTRY in exchange; might assume. Good reason for selling.

$900, CLEAR—STOCK and fixtures. FURNITURE BUSINESS at COVINA. LOW rent. Lease; horse, wagon.

See WM. R. UBER, with BEN WHITE, 14 300 Bryson Bldg.

FOR EXCHANGE— 2 lots, 50x150, value $2000, near 37th and Hobart, all street work done; will take cottage, northwest; will assume some.

$3000—Fine lot, close to hotel in Hollywood, 70x185, clear. Take house here in good location and assume to $2500.

$5500—7-room modern house, on Marmion Way, northwest, lovely home; take lot here for equity of $2000.

$2700—6-room, new modern cottage, lot 50x125, West 36th; will take lot for equity of $1200.

$852—Lot 50x120, near Santa Monica ave. and Vermont, clear; will take cottage and assume.

R. A. COLLINS CO., 424 Douglas Bldg. 14

FOR EXCHANGE—$17,000, 20-acre orange, 5 acres young Valencias, balance 15 acres 10 years old; cheap water; fine soil and beautiful location. Want residence and income.

$14,000—20-room apartments, Ocean Park, ½ block from ocean, 1 block from bath houses; rents from $125 to $200 per month. Want L. A. $3200—2½ acres just outside L. A. city limits, on electric line; 3c fare; fine soil; 5-room house, stable, and fruits, cheap water, will $1000 clear lot and $1000 cash for home in L.A. or Ocean Park.

$5000—2 houses at Needles, income $52 per month; never vacant; want L. A., Pasadena or Hollywood.

$6250—Modern Hollywood for L. A.

$4200—Modern 6-room L. A. for lot.

THOMSON REALTY, 208 Columbia Trust Bldg.

Phone A3029. 14

FOR EXCHANGE— Modern 2-story, 8-room residence, just off Adams in choicest section. 2 FACES 2 LOT. 2-car GARAGE. There is a mortgage of $3000 for 3 years, at 6 per cent. The property would be cheap at $8500. For the equity, want a less expensive house; would consider a bungalow.

HOLMES-WALTON CO., 504-6 GRANT BLDG., 4TH AND BROADWAY. MEMBERS LOS ANGELES REALTY BOARD. 14

FOR EXCHANGE— $10,000—Business lot for Hollywood. $10,000—12-room residence for Pasadena. $15,000—50 lots Eagle Rock for flats. $16,000—10 lots in Alhambra for flats. $20,000—Apartment site for anything good. $25,000—Riverside, 127 acres, for city. GEORGE D. RUDDY, 14 310-312 Bryson Bldg. Tel. Main 4704.

FOR EXCHANGE—I HAVE A WELL ESTABLISHED office and outside business in this city, free and clear of all incumbrance, paying not less than $2000 a year net; valued at $12,000; to exchange for good Orange land, improved or unimproved. Orange land preferred, but other land will be considered. Property must be unincumbered. Apply H. F. METCALF, 233 H. W. Hellman. A2876. Main 6540. 14

FOR EXCHANGE— OWNERS. I respectfully solicit your exchanges; country and city; what have you? What do you want? FRANK W. CAIN, Real Estate Exchanges. 414 Exchange Bldg. Phone A6099; Third and Hill sts. 14

FOR EXCHANGE— Clear income property, Long Beach, for good first class mortgages, or real estate away from beach; what have you? Clear modern eight room house, Longmont, Colorado; want Southern California, $3500. To buy, sell or exchange, list with us. BUNKER-BLAIR REAL ESTATE CO., 121 East 3rd street, Long Beach. Home 988. 14

FOR EXCHANGE— CITY FOR OCEAN PARK. Close in modern, eight-room house on lot valued at $2000. Total valuation $5500. Will exchange equity of $2000 for clear lot in Ocean Park or Venice and assume up to $3500. "IT PAYS TO SEE US." EDWARDS & WILDEY COMPANY. Main 9007. 232 Laughlin Bldg. Home 10767 14

FOR EXCHANGE—80 ACRES IN 26-2S-18, KINGS COUNTY, IN THE SOUTHERN END OF THE COALINGA OIL FIELD; ALMOST ADJOINING TRADERS' OIL CO. HOLDINGS AND PLUTO OIL WELL; $2000 CLEAR. WANT CITY, BEACH OR SUBURBAN AND MIGHT ASSUME. JAMES MENZIES, 14 232 BYRNE BLK.

FOR EXCHANGE — RANCH FOR CITY; will assume; Hollywood for ranch; lots for bungalow; Westlake; Chicago for Los Angeles; bungalow for lots; beach for vacant city; trust deed for lots; city for country; country for city. J. F. MARTIN, JR. A6252. Main 3329 303 Grant Bldg.

FOR EXCHANGE—$100,000; 5-STORY MODern brick hotel; large lot, central location; mortgage $50,000; want vacant lot or improved. $3700—Equity in northern ranch, 27 acres; take rooming-house or real estate. $2000—Equity in good Newport Beach houses and lots; what have you? M'PHERSON REALTY CO. 14 234-6 Bradbury Bldg.

FOR EXCHANGE—SOME FINE CLEAR lots in southeast section of city, close to car line; from $500 to $700 each; want modern residence in Westlake or Wilshire district up to $15,000; will assume or pay cash difference. Or will exchange for any good improved at right prices. FRANKLIN & WEBSTER, 312 H. W. Hellman. A3329. 14

FOR EXCHANGE—FOR ORANGE RANCH, home, Helca, S. D., clear; lot 100x140; garden, in small fruits, building, erected 1908, 7 rooms, bath and pantry, all large, nicely finished, running water, house and barn; stalls for 3 horses, carriage-room, 2 minutes from center of town. Address G, box 177, TIMES OFFICE 14

FOR EXCHANGE— Real Estate.

FOR EXCHANGE—$12,000, CLEAR; BEAUtiful South Pasadena home on 1 1-4 acre lot, highly improved with fruit trees, ornamental trees, shrubs, flowers and lawns; modern, 2-story 7-room house, good barns and other outbuildings; an ideal home in choicest location, near Oak Knoll section; owner going east and will exchange for good central Illinois farm, or will add $25,000 worth more of clear Los Angeles and Pasadena, improved for Illinois farm of same value.

$5000—Clear; beautiful new 6-room and large reception hall modern bungalow, every artistic feature and convenient contrivance; panelled walls, beamed ceilings, built-in hall tree, with mirror; buffet, desk, bookcases, window seats, etc.; full-length bevel-plate mirror, cabinet kitchen; pergola, cement terrace, etc.; this bungalow is a little gem in its setting of green lawn and beautiful flowers; this is not one of the "built-to-sell" kind, but well built for home; located on large lot, 50x140, in the West Adams section. Owner wants vacant residence lot, west or southwest, balance long time.

$35,000—Mortgage $8000. For a 50-acre bearing soft-shell walnut grove in El Monte section; good, new 9-room house, new barn and other improvements; absolutely free water. Want L. A. income for equity; might assume a little. This is an unusually fine grove and location. Will pay $2000 net the coming season.

$12,000—Equity in modern 66-room apartment house in the southwest, large double front lot, 51x160; on car line; owner wants vacant or improved for his equity; income $210 per month.

$9000—Clear; one 8-room and three 5-room houses on double front lot 88x230 in Hollywood. Want orange grove, Covina, Charter Oak, San Dimas or La Verne; will assume $2000 to $5000. Grove must be good.

$22,000—Clear, lot on Figueroa st., between 2nd and 3rd, vacant and lot 75x150 with 12-room modern residence, fine grounds on 20th street, close in; for orange west of Claremont and no farther south than Corina. Will assume some and may put in some cash.

160 acres of fine level land in the artesian belt, Kern county, adjoining townsite; 20 acres are plowed, bordered and checked; 20 acres now sown to barley; flowing well all around; ditches already in; no alkali; no hog wallow; some city improved; will assume; price $25 per acre.

$12,000—Clear; 11 acres fronting on Colorado st. and car line, East Rock Valley; subdivided on all sides; want apartment-house in Los Angeles; will assume $5000. Clear.

HILDESHEIM & SCHILLER, 233 Delta Bldg. F6428, Main 3025. 14

FOR EX.-HANGE— $4000—Clear, Perris Valley, 40 acres all in cultivation, surrounded by orange groves and alfalfa fields. Want Los Angeles and assume.

$7200—Mortgage $2500, Oregon 120 acres of timber land, close to railroad and river, in Southern Oregon, within ¼ mile of saw mills; timber alone worth $10,000, as it stands; will exchange for Los Angeles or Southern California, prefer beach; will assume; might add cash.

$10,000—Clear, Goldfield, large lot, improved with a 20 room hotel and 10 room cottage; in the center of business district; income $250 per month; want California, prefer ranch.

$20,000—Mortgage $12,000; 30 room apartment building, large lot, double frontage, income $240 per month; want Los Angeles residence, ranch or clear eastern.

J. T. PETERS, with D. I. PETERS, 627-629 H. W. Hellman Bldg. 14

FOR EXCHANGE—OR SALE— FURNISHED BUNGALOW.

Strictly modern 6-room bungalow, on high ground in Arlington Heights district; faces east; good car service; has oak floors throughout; built-in buffets, etc.; mantel; screened porch; completely furnished with elegant modern furniture; large lot, 50x150; PRICE ONLY $3750; will accept in exchange any first-class vacant property up to $2000, or more.

HOLMES-WALTON CO., 504-6 GRANT BLDG., 4TH & BROADWAY. MEMBERS LOS ANGELES REALTY BOARD 14

FOR EXCHANGE— $6500—Mortgage $3500; Wilshire district, 6-room modern home, in every respect; oak floors throughout; east front; close to car line.

$2500—Mortgage $1000; 8-room house, southeast.

$4500—Mortgage $1500; 6-room modern house, large lot; convenient to two car lines.

$12000—Clear, business lot, East Los Angeles; owner will exchange one or all of the above; what have you?

J. T. PETERS, with D. I. PETERS, 627-629 H. W. Hellman Bldg. 14

FOR EXCHANGE—LOT 40x150 AT REDONDO, close to ocean, street improvements, all paid; clear and some cash for rooming house, prefer East 8th street.

10 acres near Ontario, part in peaches, part in apricots, full bearing; $2000; want transient house.

10 acres in barley, near Riverside, $1000, clear and 15-room rooming house, $1250, both for transient house.

Equities $2400 in well located 5-room bungalow; want good apartment house. Close in. See FOX, with H. L. Miller & Co., 414 W. 7TH ST., Main 6707. F8738.

FOR EXCHANGE— $3500—Mortgage $2200; 10-acre ranch, highly improved; large house and barn, mixed fruit of all kinds, flowing well; crop all in; horses, wagons, chickens, all farming implements; house completely furnished; want Los Angeles clear.

$2700—Clear; Salt Lake City, Utah; 6-room modern house; large barn in rear; this is close in property. Lot worth the money; owner will assume, might add cash.

J. T. PETERS, with D. I. PETERS, 14 627-629 H. W. Hellman Bldg.

FOR EXCHANGE— A bargain. An up-to-date artistic 6-room bungalow. Oak floors, buffet, brick mantel, house finished in Flemished oak and white enamel. Fancy electric fixtures, cement walks, lot 40x125 in Ingleside district; ready to move into. It will pay to look into this. Want good bungalow lots in exchange. JNO. SINCLAIR, owner, 621 Security Bldg. Main 227. F7730.

FOR EXCHANGE—40 ACRE ORANGE grove, Riverside, 20 A full bearing, 5A 5-year-old; 15A ready to plant; 7 room, modern house, $45,000; 324 acres Lindsay, Cal., water, $44,250; with release clause for 20 to 40-acre pieces. Properties above, $80,250, to exchange for L.A. apartment house, with stores underneath, corner or good location, best improvements, and worth up to $100,000 west of Main st. Cash difference.

WILSON & EMMONS, 312 West Third st. Suite 315. 14 A3231. Main 3221.

FOR EXCHANGE— GOOD VALUES. $7500—Two bungalows, Alhambra, for city. $9000—Altadena orange grove; want residence. $30,000—Wilton Place for Alhambra locality. $4000—Hollywood bungalow; want Pasadena bungalow. $4500—Pasadena bungalow for city residence. $6000—Alhambra bungalow; want city residence. $2500—Bungalow; want mortgages or bonds. $12,000—Clear lots and assume for city income. J. C. GREEN, 720 TRUST BLDG. 14

FOR EXCHANGE—ALL OR ANY PART OF 200 acres of finest land in the San Joaquin Valley; spot cash value, $75 per acre, and as good as any other land offered for exchange; equity of $20,000 for clear land in Ocean Park or Venice and assume up to $3500. "IT PAYS TO SEE US." EDWARDS & WILDEY COMPANY. Main 9007. 232 Laughlin Bldg. Home 10767 14

FOR EXCHANGE— $12,000—Clear, improved property, ½ block from ocean. Want real estate, city or country, that will rent. Will take smaller place and mortgage 5 years for balance. $3500—Clear, 5-room modern cottage. Want chicken ranch near Los Angeles; prefer smaller value. $3500—8-room modern, 2 acres, 2-inch flowing well, San Jacinto. Want city or beach. BUNKER-BLAIR REAL ESTATE CO., 121 E. 3rd st., Long Beach. Home 988. 14

FOR EXCHANGE—I WANT LOS ANGELES residence or business property, or close-in suburban orchard and residence, or listed stocks in exchange for suburban place of six acres, five miles from Toledo, O., postoffice, house and barn, modern, ice-house and other buildings, about 1200 fruit trees, mostly apples, 9 years old (all pedigree.) Trolley line at door, on the Maumee River road, most healthy and picturesque spot in Ohio. Water and electric lights and telephone, 25 minutes from city. Price $14,000; equity $9000; will assume if necessary. Address OWNER, P.O. box 458, Toledo, O.

FOR EXCHANGE— "GO TO GARDENA." $2900—5 acres, 4-room house; want small house in city. $3000—New modern 5-room cottage and two nice improved lots, one used for poultry raising; want residence or lots in Boyle Heights. $4000—4 acres set out to fruit trees and berries, new bungalow, barn, deep well and plant; want 4 or 5-room cottage in Long Beach. W. M. GRAY, Gardena, Cal. 14

FOR EXCHANGE— Real Estate.

FOR EXCHANGE— C. M. WOOSTER CO., 223 West Second street.

$1200—Clear, fine lot 5th ave., Arlington Heights, wants foothill ranch close to electric line, up to $5500.

$2000—Mortgage $1750, new modern 6 room bungalow, Arlington Heights,

Business Chances

FOR EXCHANGE—Real Estate.

FOR EXCHANGE—10 ACRES OF RICH sediment loam soil, adapted to alfalfa and vegetables, between Huntington Beach and Santa Ana in Orange county. Abundance of artesian water any place in this section. Convenient to town and electric line now and the electric line from the beach passes the property within half a mile. Price $6,000, clear. Want improved Los Angeles property about same value.

40-acre foothill place east of Porterville in Tulare county, 15 acres in 5-year-old Navel oranges, turning off the earliest fruit in Tulare county. Cheap water right, buildings in fair condition, fences and plenty of wood. Income $2500 and increasing. Price $15,000. Mortgage $5000, 1 year. Will consider good Los Angeles or near-by property for equity.

177-acre farm, improved with good 7-room house, barn, outbuildings and fences. 75 acres in timber now ready for the saw, estimated at $200. Well watered by springs and creek. 26 miles east of Richmond, Va. This is a good productive farm. Price $40.00 per acre, clear. Want Southern California property about same value.

Well-improved 20-acre ranch convenient to town and railroad in Orange county. 15 acres in bearing orchard. Complete set of good buildings. Abundance of flowing water. Soil is first class, adapted to alfalfa, fruits and general farming. Price $35,000. Mortgage $15,000, 5 years. Will take Los Angeles improved up to $25,000.

---

320 acres gray ash sediment soil in Kern county, 30 to alfalfa. First-class soil for alfalfa, grain, deciduous fruits, potatoes, etc. Artesian wells flowing 150 inches on four acres. Price $35 per acre, incumbrance $5000. Want ranch near Los Angeles or a home in the city and building lots. Prefer property for equity, but might assume small amount on improved.

---

30 acres fine soil, good water right, now in crop of alfalfa and grain, convenient to school and church in Tulare county. Good house, barn, horse, cow, chickens, implements and tools included. Everything ready to step in and run the place with. Cash price $3000. Incumbrance $800. Will take cottage or lot here for equity.

Beautiful suburban plats at North Glendale, containing 1,100 trees, 15-year-old Navel oranges in first-class condition. Good home and outbuildings. 4 blocks from electric car. Ideal income suburban home ready for subdivision and growing in value. Cash price $10,000. Would consider residence lot up to $4000, balance cash and mortgage back.

Five 10-acre full-bearing apple orchard, 1-3 mile from town and railroad in San Bernardino county. Healthful location. Perfect elevation. Good 7-room hard-finished house, barn, etc. Ideal place for health, fruit and poultry. Price $4000, clear. Want lots or cottage in Los Angeles, same value or less.

Picturesque foothill place of 160 acres 12 miles east of the city of Orange. Elevation 600 feet. Commanding view. Never-failing springs of medicinal water. 20 acres adapted to oranges, 40 acres suitable for grazing, ideal for dairying, balance rough. $1000 a year could be taken from bees as surrounding country furnishes good feed. Price $7500. Will take home in Los Angeles about same value.

Want eastern property for an interest in a high-class Los Angeles industrial corporation, showing a net returning 8 per cent. Will consider clear property from $2000 to $10,000. This interest will stand the closest investigation, and affords an excellent opportunity to transfer your property into Southern California.

J. N. WILLIAMS & CO.,
204 I. W. Hellman Bldg. Main 8870.
411 S. Main st. 14

FOR EXCHANGE—
$7500—2-story business block, San Dimas, for clear income. Lot suitable for cottage or vacant lots. Incumbrance $1800.
$6000—Eastern business block, rented for $35 per month, for clear Los Angeles property.
$5000—Fine 5-acre lemon grove, for good cottage in town or vacant lots.
$4500—5-acre orchard in Lake Corona, for equity in town or vacant lots.
$7200—Clear farm in Michigan, for lots, equity in house or cottage or ranch-house.
$6000—Beautiful home, Garvanza, mortgage of $1500, for clear beach property.
$800 to $1000 worth of vacant lots for furniture, rooming-house or equity in cottage or ranch.
$4000—Clear income property, Covina; mortgage of $1500, for what have you?
80 acres, Kern County; free and clear, fine eucalyptus land in grain land, for rooming-house or cottages in Los Angeles.
20 acres, close to Corcoran, for rooming-house or cottages.
J. F. STOCKWELL & CO.,
204 Grant Bldg. 7214; Main 7705.

FOR EXCHANGE—$2500, CLEAR, 50x195, 5-room modern home, west, furnace and conveniences in detail, for good home and acre or more, Hollywood or Alhambra. Will add cash if needed.
$10,500—Clear, 75x186, 10-room strictly modern house near Hollywood Hotel, want lots in west or acreage near car.
$6000—Clear, 100x160, corner South Pasadena, beautifully improved, expensive ornamental trees for city home, equal value.
$14,000—Clear, large corner and most beautiful home and grounds in Pomona, for orange or lemon grove.
$12,000—$8000; mortgage 5-acre walnut grove, bungalow, barn, outbuildings, good tools and stock, Ventura county, for city income.
$6000—Mortgage $3000; 20 acres rich orange and walnut land, Pomona way, for $3000 cash and clear city home.
A8134; Main 7240. CHAS. W. STEWART, 606 Grant Bldg. 14

FOR EXCHANGE—
$4000—20 acres water stocked for residence, northwest on car line and assume.
$7000—10 acres improved, pumping plant, for Pasadena property.
$7000—20 acres alfalfa, pumping plant, near car line for city.
$4500—Fine home, 5 lots, corner business property, for acreage toward Hermosa.
$25,000—Splendid close in double residence and flat property, large double frontage lot and several cottages; only $12,000.
M'CLELLAND, 205 Mercantile Place. F1643. 14

FOR EXCHANGE—
Have opened an exchange department and expect to do all clear; want city property. Would be pleased to have you list with me on basis of honest values, if so, you will be able to sell soon.
See M. R. IRVINE, with
FRANK HERON, 301 Grant. 14

FOR EXCHANGE—$7500, MORTGAGE $2500. Beautiful new modern and attractive residence, not yet finished, on east-front lot 60x125. 8 rooms and reception hall, hardwood floors, tile mantels, handsome art glass mantel, built-in features, beamed ceilings, etc. Fine brick porch with cement floor. Situated in Wilshire section. Owner built for a home, but now finds this house too large for his use. Will trade for modern bungalow.
HILDESHEIM & SCHILLER,
520 Delta Bldg. F6426. Main 5625. 14

FOR EXCHANGE—BY R. J. WIDNEY.

$7,000—CLEAR COUNTRY PROPERTY.

12½ acres at Arcadia.
AT ONLY $400 PER ACRE.
Last sale in immediate vicinity
was at $475 per acre.
Wants San Francisco Home Telephone securities.

R. J. WIDNEY, 500-502 Lankershim Bldg.
Phones—A9178, Main 5500. 14

FOR EXCHANGE—
WANT INCOME PROPERTY.
We have for exchange
40 clear building lots
close in—street work complete.
Property worth $30,000.
Will consider exchange for close-in income property equally clear, or carrying small mortgage.
THE LAWRENCE B. BURCK CO.,
302 South Hill Street. 14

FOR EXCHANGE—
$3000, clear; two good lots at Glendale.
$4000, mortgage $1250; 6-room modern house, close in.
$6500, mortgage $2500; 30 acres olives, Riverside county.
Want residence close in for one of these and will assume.
Main 7455. HAZELWOOD-SMITH BROS.,
A6726. 307 Grand Bldg., 8th & Broadway. 14

FOR EXCHANGE—$50,000, CLEAR, 2 FINE residences southwest, one lot Central ave.; one lot East 9th st., one fine apartment house, lot Westlake Park. These are all fine gilt edge, well located properties. Will exchange as a whole or a parcel of improved business property. You know good small properties are more salable than large ones, or here is your chance if you have something good. D. L. PETERS, 627-28 H. W. Hellman Bldg. 14

FOR EXCHANGE—$1000, 10 ACRES RIALTO, $2500; equity in 4 2-4 acres near Pasadena, $1800; equity $1200, 15 acres near Colton, $3000, 20 acres clear, north of Rosena, $5500, 27 acres, orchard, clear, at Elsinore, $2000 equity in elegant city residence, $3000, 100 acres grain land, Terra Bella, $4000, auto, $2000, 3 large building lots. Any of the above for city improved.
W. J. BRYANT, room 310 Byrne Bldg. 14

FOR EXCHANGE—WITH CASH.

If you are heavily mortgaged or need money, and have good property here, perhaps some of the following offerings may suit your case. All quotations are at cash figures. Only desirable property will be considered, and at actual values.

$85,000—Clear. Downtown business property near Second st., showing 6 per cent. net income on price. Will exchange with $15,000 or more cash difference for Broadway or Spring, south of Third.
$50,000—Clear. Only 3 blocks from Second and Broadway; 132x165, with substantial improvements; rental about $300 per month. Will pay $25,000 to $50,000 cash difference for downtown business or income property.
$15,000—Clear. E. 9th near Central; ayg. Nominal improvements. Will exchange with $10,000 or less cash difference for income property; stores preferred.
$10,000—Clear. Ocean front lot, Santa Monica. Will exchange with $10,000 to $25,000 cash difference for income L. A.; store property preferred.
$7500—Clear. 136 acres near South Riverside. Will add $7500 cash or less, for city income.
$7500—Clear. 10-room residence, best section, Terre Haute, Ind. Will exchange for L. A. up to $12,000, and loan $3500 on the Terre Haute property.
$6000—Clear. New 6-room bungalow, mahogany finish, lot 62x200; near Vermont and Franklin ave., to car fare. Will pay $2500 to $5000 difference for income flats.
$4000—Clear. Handsome, large corner lot near Wilton Place and Washington. Will exchange with $2500 to $3000 cash for modern 6 or 8-room house near same locality.
$4000—Clear. Handsome 5-room modern cottage, Boyle Heights. Exchange with $1500 or less cash for modern cottage. St. Vincent's Parish or vicinities.
$2700—Clear. Lot 91x125, St. Andrew's blvd., near 10th st.; high and sightly. Will exchange for bungalow S. W., and pay $2300 difference.
$2250—Clear. 5 lots, cor. a corner, East Los Angeles. Exchange with about $5000 cash for 9 or 10-room modern residence, W. or E. Side.
$2000—Clear. 80 acres timber land near Seattle, Wash. Exchange with $2000 cash for property here.
$1850—Clear. Several Chicago lots. Exchange with $1000 cash for property here.
$1200—Clear. 5 acres good land, cultivated, artesian belt, close to Benedict and car line, Santa Ana way. A snap for investment. Exchange for L. A. cottage up to $2000.
$1200—Clear. Ocean Park lot, Clubhouse Place. Exchange for bungalow near Venice, and pay up to $300 cash difference.

CROAKE & McCANN, 229 Douglas Bldg.
Phones A1812, Main 3420. 14

FOR EXCHANGE—
20 acres needed to oats and barley, rest set to apricots in bearing; 15 H.P. pumping plant, all farm tools, cow, 300 chickens, California house, barn; close to car line; $250 per acre, $1000 cash, $1000 each, Sawtelle or Palms. This is a snap.
40 acres, all fenced, family orchard, peaches, apricots, oranges, lemons, walnuts, apples, figs, berries, 6 room house, barn, windmill, large tank, 2 acres fenced for chickens and hogs, 2 good wells, water close to surface; will make fine alfalfa ranch; all tools; BARGAIN, $9000; $500 cash, and good residence in city, Long Beach or Pasadena, up to $4000, 2 years' time if wanted; if you want a good farm, get this quick; close to school and R.R. station.
20 acres close in, 14 set to oranges in bearing, Valencias, navels, sweets, 1 set to walnuts, all very fine, large trees, 2 acres seeded to alfalfa, all kinds fruit, family use; large pumping plant, sells water, good team, harness, wagon, all farm tools, cow, chickens, house, barn, big income, $20,000. This fine property for Ocean Park or Redondo up to $9000. Some cash, easy terms.
5 acres, ½ mile out, close to business and school; good orange land; new 6 room modern house; new barn 10 shares water stock; good neighbors; fine home; this for $6000, clear; wants good Pasadena property.
We are advertising a snap only this week.
THE L. A. EVANS CO.,
Real Estate and Investments,
118 W. Central st., Anaheim, Cal. 14

FOR EXCHANGE—BY
MINES & PARISH.

One of the handsome bungalows near Berkeley Square. Owner will take bungalow up to $4000. Price $7000; mortgage $3500, 7 per cent.

A beautiful 12-room residence, nearly new, mahogany and oak finish; 2 baths, garage. This is a very attractive home. Owner will take well located lots, Wilshire section or eastern location and some cash. Price $18,000; mortgage $5500, 7 per cent.

Near Wilshire Blvd., high, beautiful, close in corner.
130x153.
Owner will take bungalow lots up to $1000 each or clear new residence. Price $5000, clear.

Fine corner near Alvarado and 11th, 87x150 to alley, no restrictions; corner near Hollywood Hotel. Price on both $19,000. Owner wants income up to $10,000.
See
BOYDEN & CORNWELL,
MINES & PARISH,
215 S. Hill st. 14

FOR EXCHANGE—A FEW GOOD ONES.
$7500—Income flats; want vacant lots.
$6500—Elegant Hollywood bungalow, lot 60x240; sightly location; clear; want city lots.
$3000—17-acre orange and lemon grove at Fillmore; want city residence or good vacant lots.
$3000—Improved Iowa farm, 160 acres, near Emmettsburg; want good city or country.
$10,000—Pennsylvania farm, improved; want orange grove; will assume.
$17,500—West Seventh st. business lot, close in; want vacant lots up to $9000; balance time.
$17,000—Main st. lot, near Adams; 50x150; want offers for $9500 equity.
$25,000—Fine corner on Central avenue, 102x122, clear, close in; will divide; want orange grove or city income.
$24,000—Fine city income, 16th st., close in; clear; want close in vacant corner; clear.
$50,000—Red Bluff business block, good income; want business lot up to $25,000.
$2100—160 acres in Kansas and two fine Denver lots all clear; want city same value.
$3000—Fine income, Santa Monica, store and apartments; want clear city business corner, up to $6500.
$12,500—14-acre orange grove, Corona; full-bearing; want clear property for $8000 equity; would consider eastern farm.
ARTHUR BENNER, 209-210 Lissner Bldg.,
F5027; Main 2272. 524 S. Spring. 14

FOR EXCHANGE—
$1700—Grocery, doing fine business, rent $30, 2 year lease, no fixtures. Want cottage in exchange.
$8500—Eight-room house, N. Vermont ave., clear, lot 100x181 feet. Want ranch same value toward Redondo Beach.
$3000—Rooming-house, clear, 25 rooms, want cottage or ranch. Would like it at Glendale or Monrovia. Pay some CASH.
$5000—Ten acres at Norwalk, fenced, old 6-room house, good barn, corrals, etc. Want clear lots in exchange.
$40,000—Sixty-room apartment house, 3-story, modern, lot 60x190. Mortgage $15,000.
$15,000—Four flats, 26 rooms, southwest, lot 40x125, mortgage $6000, 7 per cent, income $150. Want $5000 cash and clear.
D. H. LINGLE & CO., 6524 S. Broadway. 14

FOR EXCHANGE—16 ACRES FINE LAND, all in barley, has 2 wells, located at Highland Junction, Cal. Price $2500. Want a cottage or a grocery. 160 acres fine land in Kern County, $4000, clear; want clear lots at Santa Monica or this city, or an auto. 6-room modern house, nice lot, $2900; want grocery, a lot or anything you have to offer, or will rent it for $15. 5 acres fruit-class land, corner Rose Crants and Western, flume on land, $2500; want cottage, will assume or take mortgage. Hard 10-acre orange and lemon grove, 2 houses, 1 barn, a team, machinery, income $2000 yearly, 19 shares water, price $16,000; want income property, city or beach.
H. S. BEAVER, 210 Lissner Bldg., 524 S. Spring st. F5027; Main 2272.

FOR EXCHANGE—$2000 MORTGAGE $1800, 2 years, 7 per cent. What can you offer for equity?
$8500—Mortgage $2000, 2 years, 8 per cent., new 2-story Hollywood home, strictly modern; would like good city lot or lots for equity.
$4000—Mortgage $1000, 10 acres, choice land, Glendora; want residence, city.
$3200—Clear, 10-acre improved ranch, Anaheim; want clear city lot and cash.
$3800—Clear, new 6-room cottage, West 49th street, east of Figueroa st. Want clear lot; will mortgage back. These properties show cash values and not trading prices.
F2790. CHAS. GLOVER,
14 605 S. Hill st., room 211.

FOR EXCHANGE—
FOOTHILL RANCHES.
Near beautiful Casa Verdugo. Only 25 minutes' ride from the city.
10 acres, best of soil, 10 shares water, 200 full bearing walnut and fruit trees, free from frost and fog, all level, right, dry and irrigating mountain water. Good cottage, 6 rooms, modern, large barn. This property overlooks beautiful San Fernando Valley. A great bargain at $5000. Will consider cottage as part payment, balance to suit.
ALLEN C. ADY & CO.,
430 S. Broadway. Room 624,
Home F2889. Main 2435.
14

FOR EXCHANGE—
$1700—Grocery, doing fine business, rent $30, 2 year lease, no fixtures. Want cottage in exchange.
$8500—Eight-room house, N. Vermont ave., clear, lot 100x181 feet. Want ranch same value toward Redondo Beach.
$3000—Rooming-house, clear, 25 rooms, want cottage or ranch. Would like it at Glendale or Monrovia. Pay some CASH.
$5000—Ten acres at Norwalk, fenced, old 6-room house, good barn, corrals, etc. Want clear lots in exchange.
$40,000—Sixty-room apartment house, 3-story, modern, lot 60x190. Mortgage $15,000.
$15,000—Four flats, 26 rooms, southwest, lot 40x125, mortgage $6000, 7 per cent, income $150. Want $5000 cash and clear.
D. H. LINGLE & CO., 6524 S. Broadway. 14

FOR EXCHANGE—
$3000—Cottage, modern, E. 28th. Want suburban lot or acreage to $1500 or lot in southwest to $2500.
$2500—Cottage, 6 rooms, artistic, E. 45th st. Want house, southwest to $4000 or acreage.
$2300—Cottage, Long Beach. Want L. A. lot or house to $4200.
$9000—Three cottages, near Central and E. 30th and one at Long Beach. Want residence, southwest to $15,000 or good land.
$15,000—Residence, 2-story, mahogany finish, hardwood floors, electric elevator, furnace, combination fixtures. Lot 100x200. Clear, E. 9th near Central; ayg. Nominal improvements. Will exchange with $10,000 or less cash difference for income property; stores preferred.
$10,000—Clear. Ocean front lot, Santa Monica. Will exchange with $10,000 to $25,000 cash difference for income L. A.; store property preferred.
$7300—Clear. 136 acres near South Riverside. Will add $7500 cash or less, for city income.
$7500—Clear. 10-room residence, best section, Terre Haute, Ind. Will exchange for L. A. up to $12,000, and loan $3500 on the Terre Haute property.
$6000—Clear. New 6-room bungalow, mahogany finish, lot 62x200; near Vermont and Franklin aves., to car fare. Will pay $2500 to $5000 difference for income flats.
$4000—Clear. Handsome, large corner lot near Wilton Place and Washington. Will exchange with $2500 to $3000 cash for modern 6 or 8-room house near same locality.
$4000—Clear. Handsome 5-room modern cottage, Boyle Heights. Exchange with $1500 or less cash for modern cottage. St. Vincent's Parish or vicinities.
$2700—Clear. Lot 91x125, St. Andrew's blvd., near 10th st.; high and sightly. Will exchange with $2300 for bungalow S. W., and pay $2300 difference.
$2250—Clear. 5 lots, cor. a corner, East Los Angeles. Exchange with about $5000 cash for 9 or 10-room modern residence, W. or E. Side.
$2000—Clear. 80 acres timber land near Seattle, Wash. Exchange with $2000 cash for property here.
$1850—Clear. Several Chicago lots. Exchange with $1000 cash for property here.
$1200—Clear. 5 acres good land, cultivated, artesian belt, close to Benedict and car line, Santa Ana way. A snap for investment. Exchange for L. A. cottage up to $2000.
$1200—Clear. Ocean Park lot, Clubhouse Place. Exchange for bungalow near Venice, and pay up to $300 cash difference.

CROAKE & McCANN, 229 Douglas Bldg.
Phones A1812, Main 3420. 14

FOR EXCHANGE—
TRY OUR SPECIAL SYSTEM.
HARRY B. GOODMAN CO.
WE DEAL WITH OWNERS ONLY.
EXCHANGES EXCLUSIVELY.

CITY IMPROVED.

$2800—Cottage, modern, E. 28th. Want suburban lot or acreage to $1500 or lot in southwest to $2300.
$2500—Cottage, 6 rooms, artistic, E. 45th st. Want house, southwest to $4000 or acreage.
$2300—Cottage, Long Beach. Want L. A. lot or house to $4200.
$9000—Three cottages, near Central and E. 30th and one at Long Beach. Want residence, southwest to $15,000 or good land.
$15,000—Residence, 2-story, mahogany finish, hardwood floors, electric elevator, furnace, combination fixtures. Lot 100x200. Clear, E. 9th near Central; ayg. Nominal improvements. Will exchange with $10,000 or less cash difference for income property; stores preferred.
$10,000—Clear. Ocean front lot, Santa Monica. Will exchange with $10,000 to $25,000 cash difference for income L. A.; store property preferred.
$7300—Clear. 136 acres near South Riverside. Will add $7500 cash or less, for city income.
$7500—Clear. 10-room residence, best section, Terre Haute, Ind. Will exchange for L. A. up to $12,000, and loan $3500 on the Terre Haute property.
$6000—Clear. New 6-room bungalow, mahogany finish, lot 62x200; near Vermont and Franklin aves., to car fare. Will pay $2500 to $5000 difference for income flats.
$4000—Clear. Handsome, large corner lot near Wilton Place and Washington. Will exchange with $2500 to $3000 cash for modern 6 or 8-room house near same locality.
$4000—Clear. Handsome 5-room modern cottage, Boyle Heights. Exchange with $1500 or less cash for modern cottage. St. Vincent's Parish or vicinities.
$2700—Clear. Lot 91x125, St. Andrew's blvd., near 10th st.; high and sightly. Will exchange with $2300 for bungalow S. W., and pay $2300 difference.
$2250—Clear. 5 lots, cor. a corner, East Los Angeles. Exchange with about $5000 cash for 9 or 10-room modern residence, W. or E. Side.
$2000—Clear. 80 acres timber land near Seattle, Wash. Exchange with $2000 cash for property here.
$1850—Clear. Several Chicago lots. Exchange with $1000 cash for property here.
$1200—Clear. 5 acres good land, cultivated, artesian belt, close to Benedict and car line, Santa Ana way. A snap for investment. Exchange for L. A. cottage up to $2000.
$1200—Clear. Ocean Park lot, Clubhouse Place. Exchange for bungalow near Venice, and pay up to $300 cash difference.

CROAKE & McCANN, 229 Douglas Bldg.
Phones A1812, Main 3420. 14

FOR EXCHANGE—
An excellent 20-acre ranch of oranges, walnuts and apricots in high state of cultivation; good heavy crops, fine home, good improvements; this ranch produces a good income and is worth every cent of $25,000.
Will trade for a modern home in Westlake district, valued at $8000 to $10,000, balance to be cash, or nearly so; what have you? Describe fully.
—ALSO—
A fine orange grove and home near Riverside, valued at $45,000; will trade for acres to navels, full bearing. Some Valencias; balance is good orange land, not set out; will trade for a high-class apartment-house; will assume. State exact conditions, location, size of lot, number of stories; number and size of apartments, taxes, insurance, indebtedness, income, whether rented or leased, in fact, all details.
—ALSO—
480 acres good land in Northern Wisconsin.
160 acres good level land in Dakota.
320 acres timber land in Eastern Missouri.
—ALL FREE FROM DEBT—
—WILL TRADE FOR—
California Acres, Incumbered or Not, or for Equities in City Property.

STUTSMAN REALTY CO.
934 Security Building.
14

FOR EXCHANGE—CASH VALUATIONS.
$9000—Good paying flats, close in on Pico st.; want clear city lots up to $5000, cash.
$10,000—Elegant W. Adams Heights, 9-room residence for smaller place or lots to $7000.
$7000—Wilton Place near 9th; fine 8-room house for lots or cottage to $4000.
$7500—Syndicate interest in Hollywood property; want L. A. improved or alfalfa land to $10,000.
$5000—Clear suburban bungalow or car line near city for residence West Adams Heights to $7500.
$7500—Clear cottage, Santa Monica, for cottage L. A. to $5500 or vacant to equal value.
$12,000—Modern 6-room cottage in Garvanza for city lots to $15,000 or sell on easy terms.
$22,500—Close-in Flower st., property with nominal improvements for orange grove to equal value, or put in other property on larger deal.
$50,000—Riverside, 40-acre orange grove and large tract of Tulare county land for Los Angeles income property to $100,000.
THOS. C. BUNDY & CO.
F4893. Main 4252. 405 S. Hill st. 14

FOR EXCHANGE—OR SALE—CHINO DISTRICT.
A 70 acre alfalfa ranch, 50 acres set fine stand, 10 acres vacant, 10 acres orchard, 5 room house and barn; will take up $5000 city; give 6 years on balance at $300 per acre.

---

50 acre alfalfa ranch, 40 acres set to alfalfa, 3 years' stand, balance fine alfalfa land, good pumping plant, abundance water, cement pipe line; will take up to $10,000 city, clear, and give 9 years' time on balance at $200 per acre.

---

160 acres, fine location, close in, alfalfa land, a 175-inch well, 5 room house and barn, at $150 per acre; will take up to $16,000 good eastern or city clear as first payment. This is a fine subdivision proposition and is soft land.

At Pomona, 10 acres in the city, 8 room house on good street, $8000; want rental property, Pasadena prefer, 2 cottages. See E. A. MORGAN, 206 Delta Bldg. Entrance 426 S. Spring. 14

FOR EXCHANGE—
HERE IS CASH INCOME.
DO YOU NEED IT?
IF SO, MAKE OFFER.
Apartment house, stone and cement front, 55 rooms, 6th and Figueroa, good lease, $300 month. About all 2-room suites, with private bath and kitchen. Steam heat and modern in every way. Full of tenants and under manager. All carpets (no rugs.) furniture good, wall beds, Turkish couches, etc. House pays, but owner is very sick. For this desirable property WE WANT
CITY RESIDENCE,
VACANT LOTS (IF GOOD.)
COUNTRY PROPERTY.
THIS HOUSE MUST GO.
Phone us for number. Price $36000. Our client might assume; no cash necessary, and books will be shown to prove income. Full detailed description mailed to you on request. Phone us. (Usual courtesy of this office.)

HORACE G. HAMILTON CO.,
300-304 Pay Bldg. A1043. 14

FOR EXCHANGE—
Rooming house, clear, $1600.
Modern cottage, equity, want grocery.
5 acres for any kind business, $1200.
Santa Monica lot for city, $1000.
City lot equities for what you have.
Lots near Maple, equities.
Want diamond or what?
Ensenada lots for what?
40 acres, alfalfa ranch near Corcoran best factory, want city lots, cottage or diamond, balance monthly.
What have you
To Exchange
Or to sell?
Call and obtain quick
RESULT!
S. E. BANNECK. A3859.
541 Chamber of Commerce. 14

FOR EXCHANGE—I WANT A GOOD RANCH for poultry; easily accessible from Los Angeles or Pasadena, and prefer one partly adapted to alfalfa. I have the following properties, all or any of which I will trade for the same; 9 lots in St. Paul, $2000; 5 lots in Lake Crystal, $500; 9 lots in Worthington, $2500; 25 lots in Brewster, $2000; 27 acres at Windom, all these are in Minnesota. Also two lots in Englewood, Chicago, $750; 9 lots in Sheldon, Iowa, $2000. These properties are all clear and I want the ranch to be clear. Don't waste our time with other offers. T. S. TOMPKINS, 218 W. 7th st. 14

FOR EXCHANGE—LOT 134-400 AND 8-ROOM house, finely located; can be divided into 10 fine lots. Also fine corner, 75x200; modern 7-room house. The above is cheap at $20,000 and is free and clear. Will exchange for income and assume up to $10,000. G. P. McMANNON, 250 Coulter Bldg. A1788. 14

FOR EXCHANGE—
$25,000—Mtg. $9000, 6 per cent.; close in; 6-room apartment building, on lot 50x119. Secured loans, $1200 per annum. Want ranch or vacant for equity; might assume.
$65,000—Mtge. $25,000. Elegant residence on large, highly improved lot, West Adams district; and very large Figueroa st. corner. Want Chicago or other good Eastern property. Will assume on the right kind.
$9250—Mtge. $3250. Two choice modern, well located residences in Hollywood near car line. Want income ranch and assume.
$35,000—Mtge. $10,000. Very choice Westlake corner on one of principal east and west streets, 100x125, improved with desirable large modern house. Want ranch or city.
$9500—2 choice modern residences on well located and improved lots in Pasadena. Want ranch.
$8000—Choice 5-room residence on lot 100x200, near car line, in East Pasadena. Want Los Angeles or Chicago.
$30,000—Clear. Palatial 14-room modern residence on large, beautiful Palisades lot, Santa Monica. A perfect home overlooking the sea. Will add cash or assume.
$9500—5-room modern house on lot 62x139 on Ernest Boulevard, Boyle Heights. Want improved ranch, or Sierra Madre.
$27,000—Elegant Chicago 14-room residence, on lot 90x125, Grand Blvd. district, surrounded by palatial homes. Will assume on Southern California.
$5000—Clear; new modern artistic 5-room bungalow on choice lot West Adams Heights. Want Sierra Madre or Onsonta Park vacant.
$9500—Very choice 5-room cottage, every convenience, on well improved lot in popular southwest. Want Highland Park or Onsonta Park.
$28,000—Mtge. $5000. Well located Los Angeles improved and vacant. Want Chicago or Denver income.
$18,000—Mtge. $7000; 12-acre full-bearing walnut grove, right at Covina, on swell avenue, near Pacific Electric; best and cheapest water. Near schools. A good San Gabriel valley home. Want city.
$3500—Clear—10-acre young walnut grove, interest with alfalfa. Near Hemet. Want city.
$60,000—Clear; northern income ranch; revenue nearly $10,000. Will add cash or assume to $250,000. Want city.
$150,000—Clear. Northern ranch, with income of $60,000; will add cash or assume to $270,000. Want city.
$24,000—Choice 24-acre full-bearing soft shell walnut grove, Whittier district, near car line, 40 minutes from city; good water rights and pumping plant. 8-room modern house, outbuildings. Want city.
$3500—Clear; 15 acres of land in "Chino Ranch." Want good 7 or 8-room residence Southwest or Pasadena. Will assume.

FORBES REALTY CO.,
401-403 Laughlin Bldg. 14

FOR EXCHANGE—
A fine Westlake home, $15,000. Want apartment house, prefer Venice or Ocean Park.
6-room new cottage, S. Main st. Want clear lot, balance monthly. Price $3600.
4 lots, $2300, mtg. $700. Want cottage. Will assume.
$15,000. Wanted, the best ranch we can get for a good 28-room apartment house.
60 ft. on Pico near Main. Want cheap acreage for $25,000 or $30,000, balance long time.
Want $1400 loan on 2-story house and two lots near 41st and Main.
2 lots $1200, mtg. $350. Want automobile.
$8000. 40 acres southwest of Santa Ana, very fine for vegetables. Want cottage and lots in Los Angeles.
Mortgage $1500, nine room, modern residence, large corner lot, want orange grove well improved and assume $5000 or $6000.
$20,000—Clear; furniture stock for good orange grove or income property and assume.

W. A. TUCKER, 107 East Ocean avenue, Long Beach. Home 641. 14

FOR EXCHANGE—
$3200—Modern 7-room bungalow, 52nd Place, near Moneta. Want good vacant lot for equity of $1400.
$7000—Clear; residence Lincoln ave., Pasadena, 70x132. Want vacant walnut land, $31 Monte district.
$7500—Two of the finest bay-front lots at Naples, cor. Savona Way. Want city or suburban.
$8500—Two improved Angelenо Hts. lots. Want clear residence, S.W. or beach for $4000 equity.
$10,000—Clear residence lots. Want grain land near city.
$12,000—Clear residence lots. Want industrial site of one acre or more, with switch.
$17,500—Clear, olive street, 40x150; income $120 month; want clear residence to $4500; $3000 cash, balance 6 per cent.
$22,000—Clear, close in, Riverside business or industrial, 196x112; nominal improvements; also modern home on S. Figueroa. Want improved apartment or business property. Will assume.

NORTH END REALTY CO.,
911-12 International Bank Bldg. A5442.
14

FOR EXCHANGE—
$10,000—9-room modern residence on Magnolia near Pico; fine surroundings and large lot; want business or apartment property; might assume.
$22,000—27 acres on Central ave., just outside city limits; good house, barn and well; fine soil and has long frontage on Central; want income city; same or less value.
$10,000—11½ acres on Main st., outside city limits; fine property for $7500.
$5500—Good 6-room 2-story house and 4 lots; Pasadena, for property here; same or less value.
Several pieces income property, Chicago, for property here.
$10,000—6-room bungalow, and 4 lots; Garvanza; want good ranch, same value.
$30,000—Splendid corner on W. 16th st.; improved with brick modern building; good income clear; want vacant close in property.
$20,000—20 acres best land, with water, east of city, on electric; all being cropped; a fine alfalfa proposition; want property here, same or less value.
See me every day for exchanges.
J. J. PHELPS, A3462.
225 H. W. Heilman Building. Main 4440.
14

FOR EXCHANGE—
$35,000—Clear, a magnificent country home within thirty minutes of Los Angeles and two miles from ocean; nothing nicer in Southern California; owner wants business property, Los Angeles or Pasadena, and assume, or home in Los Angeles or Pasadena.
$50,000—Clear, business property, brick building, Long Beach; want stocks or bonds.
$30,000—Clear, close in business property for good grove and assume $3000.
$13,000—Mortgage $4700; two good residence properties for good orange grove and assume.
$10,000—Mortgage $4000; income property, on Ocean avenue; rents $100 per month; want home in southwest.
$12,000—Mortgage $2500, nine room, modern residence, large corner lot, want orange grove well improved and assume $5000 or $6000.
$20,000—Clear; furniture stock for good orange grove or income property and assume.

W. A. TUCKER, 107 East Ocean avenue, Long Beach. Home 641. 14

FOR EXCHANGE—
$3200—Modern 7-room bungalow, 52nd Place, near Moneta. Want good vacant lot for equity of $1400.
$7000—Clear; residence Lincoln ave., Pasadena, 70x132. Want vacant walnut land, $31 Monte district.
$7500—Two of the finest bay-front lots at Naples, cor. Savona Way. Want city or suburban.
$8500—Two improved Angelenо Hts. lots. Want clear residence, S.W. or beach for $4000 equity.
$10,000—Clear residence lots. Want grain land near city.
$12,000—Clear residence lots. Want industrial site of one acre or more, with switch.
$17,500—Clear, olive street, 40x150; income $120 month; want clear residence to $4500; $3000 cash, balance 6 per cent.
$22,000—Clear, close in, Riverside business or industrial, 196x112; nominal improvements; also modern home on S. Figueroa. Want improved apartment or business property. Will assume.

NORTH END REALTY CO.,
911-12 International Bank Bldg. A5442.
14

FOR EXCHANGE—
$2500—5-room modern cottage, 45th street. Want Alhambra home.
$1800—14-acre ranch; 4-room house; chicken corrals; Willowbrook. Want suburban paper pour.
$2000—5-room modern residence near 22d and Hoover. Want lots or cottage for equity.
$7500—Ice cream and confectionery business, monthly income $250. Want acreage, southeast.
$6500—8-room modern home, large lot, Alhambra. Want clear lots or improved ranch.
$2500—6-room modern cottage, 2 lots, Alhambra. Want unimproved orange land.
$24,000—24-acre walnut, alfalfa ranch; 8-room home; Covina line. Want home or ranch near Stanford University.
$2000—10 acres; 5-room modern home; near Pomona. Want city lots or residence.

With THE IDEAL REALTY CO.,
Phones F1831, 200 Severance Building.
Broadway 2257. 14

FOR EXCHANGE—LOT 134-400 AND 8-ROOM house, finely located; can be divided into 10 fine lots. Also fine corner, 75x200; modern 7-room house. The above is cheap at $20,000 and is free and clear. Will exchange for income and assume up to $10,000. G. P. McMANNON, 250 Coulter Bldg. A1788. 14

FOR EXCHANGE—
9-ROOM BEAUTIFUL
strictly modern, elegantly built home, with garage, outbuildings; elegant corner on Figueroa; $5500. Will take smaller home, vacant lots, a little cash, for $4000 equity. Owner cannot meet payments. THIS IS YOUR OPPORTUNITY.
10-room 2-story fully modern home, large lot; good barn, fruit trees; East 20th, near Maple. Want smaller or suburban home.
5-room modern cottage, East 60th, near Wall. Want ranch near Artesia.
Beautiful 5-room 2-story fully modern home, Manhattan Place; only $7000. Want lots or home, Glendale, Pasadena, Hollywood or Alhambra.
11-room beautiful 2-story modern home; hardwood floors; lot 80x125; garage, beautiful barn; only $10,500. Want lots or smaller home for $8000 equity. Balance long time, 6 per cent.
5-room modern home, East 29th, near Central; good lot; only $2000. Want small ranch and some cash for $4000 equity.
Fine corner on Santa Monica avenue, with store building, and living rooms; only $6250. Want good grocery worth $4000. Will pay cash difference.
6-room strictly modern cottage, east front, good location, Pico Heights; $3600. Want lot or small cottage for $2500 equity.
40 acres near Corcoran; fowing well; splendid alfalfa land; $1600. Want city.
20 acres fully improved, near Indio, with water, house and barn; only $5000 with crop. Want city.
10 acres close to Santa Ana; only $3000; good soil. Want city.
20-acre improved ranch at Cypress, with buildings, fine well; only $4500. Want city.
120-acre improved ranch; springs, windmill; splendid soil; at Red Bluff; $1800. Want Southern California.
2 good lots and $2000 worth of good listed mining stock. This is choice. Want home or income or good vacant lot.
Fine corner, Grand avenue, close in. WILL PAY CASH DIFFERENCE.
5-room strictly modern,

FOR EXCHANGE—

Real Estate.

FOR EXCHANGE—[illegible] $12,500; fine new Hollywood home, mtg $2500; want Pasadena or Alhambra.

$15,000; improved olive grove; good payer. Mtg. $4000; want vacant lands.

$18,000; new modern double house, 9-rooms each; want small house and lots or land.

$50,000, to $140,000, improved and vacant, mtg. $25,000; want lands.

—GEO. W. HAINES, 305 FROST BLDG. 14

FOR EXCHANGE—

Seven-acre orange grove, at Covina, on electric line. Set to Valencias, 2 years old. Level and good soil. Azusa water, which costs $36 per year for entire ranch. Fair four-room house, good barn, windmill, cistern, etc. Price $9000, clear. Will take city income property up to $7000, balance cash.

GEORGE E. COVERT CO.,
Covina.
14

FOR EXCHANGE—OR SALE—

Corner lot on Vermont avenue. I will sell cheap or pay difference on lot in Westlake district.

Forty acres ranch for lots or cottage in city, clear.

Five acres near Baldwin avenue under cultivation, a fine bargain. See CALKINS, with F. H. EDWARDS CO., 335 S. Spring. 14

FOR EXCHANGE—HAVE AN 8-ROOM RESIDENCE on West 30th st., also a cottage on large lot in Southwest, and 4 suburban hotel property. All good income payers. Want alfalfa or orange ranch up to $14,000. See MR. JANSEN, with

C. HALLET ROBERTS CO.
217 Citizens National Bank Bldg.
Home A4634; Main 5671.

FOR EXCHANGE—

I want outside business lot for real estate office in Los Angeles, with or without buildings; will exchange one or two houses and lots and two lots 50x150, within 320 yards of oil well. All in Sawtelle, Cal. Price for all $2500; will exchange for lots of less value. Address W. C. CUTLER, Box 191, Sawtelle, Cal. 14

FOR EXCHANGE—

NEW COTTAGE.
MORTGAGE $1250.
EQUITY $1000.
WHAT HAVE YOU TO OFFER?
METZLER INVESTMENT CO.,
401-402 Stimson Block.
A5491. MAIN 2965.

FOR EXCHANGE—

$600 equity in good, up-to-date, 5-room cottage in Highland Park; price $2500; payable $20 month, including interest, for a good $400 clear lot; what have you?

C. H. TEED & CO.,
Avenue 26 and Dayton, on yellow Garvanza car. Tel. 31194.

FOR EXCHANGE—

A dandy modern two story frame house of seventeen rooms, with lot 75x140 on North Hill street, rented for $42 per month; valued at $5,000; for first class orange grove near Monrovia car line.

UNION FINANCE COMPANY,
300 Germain Bldg.
Telephones A3801; Main 3421.

FOR EXCHANGE — CASH PRICE $7500; CHICAGO DISTRICT for LOS ANGELES; ideal lake front home, 5 rooms, strictly modern, clear; want modern home in Los Angeles, equal value. Would consider good orange grove, or well-located vacant lots. Address OWNER, box 250, TIMES BRANCH OFFICE. 14

FOR EXCHANGE—SEVENTY-FIVE ROOM apartment house; long lease; fashionable Westlake district, clearing $600 to $800; books and business open for inspection. Owner leaving State to close an estate, and will exchange on an immediate exchange. What have you? Address J. box 88, TIMES OFFICE. 14

FOR EXCHANGE—

160 acres at Arcadia.
AT ONLY $400 PER ACRE.
Last sale in immediate vicinity was at $425 per acre.
Santa San Francisco Home Telephone securities.

R. J. WIDNEY, 800-803 Lankershim Bldg.,
Phones—A2178, Main 5500. 14

FOR EXCHANGE—SOUTHWEST CORNER lot, faces 150 feet on Occidental Boulevard with its city parking and 150 feet on El Dorado street near Westlake Park. The choicest site and location for beautiful home in city. 150-foot granite retaining walls and over-looks all adjacent property. First class building restrictions. $2000 mortgage; value $14,000. Will exchange for unincumbered city property, or will sell cheap. 633 CENTRAL BLDG.
Phones F and Main 4227. 14

FOR EXCHANGE—

$20,000; equity $12,500; balance 5 per cent. Handsome residence, Pasadena section, 11 rooms with every modern convenience; lot 75x160, east front. Want smaller residence or 4 and 5 room lots 50x150. Will consider. Assume or good improved. Would consider Long Beach. Main 7455. HAZELWOOD-SMITH BROS.,
A4739. 307 Grant Bldg., 4th & Broadway. 14

FOR EXCHANGE—TWO NICE WELL LOcated lots 50x165 on Montview street, West of the Country Club, price $2000; will trade for good property. This is 160 acres 3 miles from county seat of Montmorchey county, Michigan; 80 acres in timber, never been touched. Worth twice the price asked. D. L. PETERS, 627-628 H. W. Hellman Bldg.

FOR EXCHANGE—$6000; 160 ACRES LEVEL land; 6 room house, barn and outbuildings, rented. Erath county, Texas. Also, $1500, 15 lots in Stephenville, Tex., 50x150 each; close to college. Will trade for one or both of these properties for Los Angeles or country. Will assume. Might put in some cash. D. L. PETERS, 627-28 H. W. Hellman Bldg. 14

FOR EXCHANGE—

320 acres virgin timber (oak and hickory.) Arkansas, $7500 for ranch, orchard; or home in L. A. to $6000. Cash difference.

WILSON & EMMONS,
312 West Third st. Suite 515.
14 Main 3231.

FOR EXCHANGE—$8500; MORTGAGE $500; 40 room rooming-house, all sunny rooms. Long lease. Cheap rent. Full winter and summer. A money maker. Must offer.

D. L. PETERS, 627-628 H. W. Hellman Bldg. 14

FOR EXCHANGE—$25,000 to $140,000 CLEAR: Anaheim, highly improved property in the center of the town; increasing in value fast; $500 per month. Will stand investigation; no inflated values. J. T. PETERS, with D. L. PETERS, 627-628 H. W. Hellman Bldg. 14

FOR EXCHANGE — WANT CHEAP LOTS forward beyond Normal. 2-story 8-room modern apartment and rooming-house. New and close in. Gas, electricity and water in each room. Completely furnished. Building 55x100. Price $50,000. STINGLE REALTY CO., 508 Mason Bldg. 14

FOR EXCHANGE—WELL LOCATED PROPerty in Chino, fronting 160 ft.x295 depth on Kilburn avenue, rented at $75 per month, only partly improved, $16,000, mortgage $4000 at 6 per cent; income $900; want property in or near Los Angeles. BEN WHITE, 304 Bryson Block. 15

FOR EXCHANGE — WILL TRADE $2000 equity in 8-room cottage, $400 mortgage, for lots; or take 1 lot as first payment. Near Hollywood car, 5c fare.

Main 1705. Geo GIBB B. HILL,
Home A3722. 140 S. Broadway.
14 With Strong & Dickinson.

FOR EXCHANGE—

For 53 1-3 acres unincumbered, unimproved land, Ojai Valley, Ventura Co. Desire exchange for house, bungalow or equity. Lot for sale in Angeles. CLARA SHORTRIDGE FOLTZ, Attorney-at-Law, Merchants Trust Bldg. Phones Home A3015; Main 3622. 14

FOR EXCHANGE—I HAVE SOLE CONTROL of good property in Fresno, for city property and a few calls for good eastern acreage; parties here must go east hence offer this week. California Investment Co., W. J. BRYANT, 310 Byrne Bldg., 3rd and Broadway. 14

FOR EXCHANGE—$10,000, INCUMBRANCE part Valencia and Navel oranges in bearing, part grapes; equity in good Los Angeles property, just liked. Send for last real estate booklet. J. A. FITCH, 311 W. Second st., Pomona, Cal.

FOR EXCHANGE OR SALE. 1½-STORY house, rooms and large attic, modern in every respect; located in growing southwest; price $2600; equity $1800; want building lot, small tract of land or clear lot. Address G. 627 W. 42D PLACE. Phone South 146.

FOR EXCHANGE — ONEONTA PARK, South Pasadena, 6 room bungalow that cost $7000 to build; on lot 100x200; beautifully parked; garage, must be seen to be appreciated. Exchange for clear income property. Prefer southwest Los Angeles. D. L. PETERS, 627-28 H. W. Hellman Bldg. 14

FOR EXCHANGE—

8 room modern house, East 15th st., lot 40x135, north 200 ft. 3 blocks from Central ave. Want clear lot for equity, of $1750.

WILSON & EMMONS,
312 West Third st. Suite 515.
14 A3231. Main 3231.

FOR EXCHANGE—HAVE $10,000 WORTH of stock in one of the largest mail order houses in Chicago, and are paying 8 per cent. 10 per cent. or more annual dividend; will trade for home in Southern California. Address P. O. BOX 821, Ocean Park. 14

FOR EXCHANGE—$4000, EQUITY 10-ROOM modern, 5 lots, facing two streets, Long Beach; barn, walks and curbs in; ornamental fence, fruit, etc.; mortgage $2300; want ranch property; no commission. O. H. FREEMAN, Orange, Cal. 14

FOR EXCHANGE—WESTLAKE DISTRICT, 50-foot level corner, 100x150 feet; choice location; value $13,000; want smaller place or vacant city lots to $9000.

HORACE JONES, 611 Pay Bldg. Phones A7526; Main 2252. 14

FOR EXCHANGE — LOVELY NEW COTtage for reasonable priced lots, anywhere between Main st. and Jefferson st. to 61st st.; would assume a small mortgage. Phone A3790. WATSON, 322 L. A. Trust Bldg. 14

FOR EXCHANGE—NICE FIVE ROOM MODern house, highly improved grounds, South Pasadena; will exchange for acreage or orange grove. FREEMAN & HINCHLIFFE, 1514 Mission st., near Fall Oaks, South Pasadena. 14

FOR EXCHANGE—2 20-ACRE LOTS WITH flowing artesian well on each lot; also 5 40-acre lots, Riverside tract, 1¼ miles from Thermal and Coachella, Cal.; early vegetable and alfalfa land. H. L. ELLSWORTH, Coachella, Cal. 14

FOR EXCHANGE — A HANDSOME NEW modern 8-room residence on 40th st. West of Figueroa; will take $2000 to $3000 in vacant lots or incumbrance property, and the balance can be arranged to suit. BEN WHITE, 304 Bryson Block. 15

FOR EXCHANGE—WELL RENTED FLAT building on Temple street, clear; mortgage $3500; will trade equity of $4500 for clear suburban or beach and some cash. Home 6257. Or address G, box 191, TIMES OFFICE. 14

FOR EXCHANGE—IMPERIAL VALLEY ranch, 320 acres well located, highly improved and cultivated, price $32,000; mortgage $16,000; long time. Want city property, merchandise or orange grove. A. Z. MONELL, 705 Pay Bldg. 14

FOR EXCHANGE—$12,000, CLEAR, MODERN strictly up to date home, West Adams Heights, swell neighborhood, large and beautiful grounds. Exchange this beautiful home for good income property. D. L. PETERS, 627-28 H. W. Hellman Bldg. 14

FOR EXCHANGE—FOR CHICAGO PROPerty, beautiful corner Baldwin Park; also other property near-by; $5000 to $15,000. Send accurate description and price, first letter. FRANK BUCKLEY, owner, Fisher Bldg., Chicago.

FOR EXCHANGE—I HAVE $60,000 WORTH of gilt-edged clear improved property, near Los Angeles for clear land with water; prefer one Tulare county. Must be good land. Address E. W. HAYWARD, 603 Grant Bldg., A9133. 14

FOR EXCHANGE — FINE SUBURBAN home, 5 rooms, corner 200x145 to alley; fenced; all kinds fruit; fine well; clear; will take bungalow in city or Highland Park way. Take Whittier car to Dozier; 1c fare. Owner E. REED. 14

FOR EXCHANGE—$14,000, CLEAR; SWELL S. Figueroa st. corner, with good modern 12-room residence; let alone worth the money; wants nice, clear bungalow or lots, balance $ per cent. interest. Inquire of G. ZOLL 1053 Crocker st. 14

FOR EXCHANGE—OCEAN PARK, 8-ROOM residence on the hill, grand view, looking down on the whole city and Santa Monica bay; price $7000; will exchange for well-located lots in Los Angeles, income value or less. P.O. BOX 821, Ocean Park. 14

FOR EXCHANGE—HAVE $7000 HOME, Wilshire district, clear, want larger house to $12,000. C. J. MOREY, with R. B. DICKINSON, 321 So. Hill st. A2326. 14

FOR EXCHANGE—

$25,000 to $140,000 CLEAR:
Anaheim, highly improved property in the center of the town; increasing in value fast; $500 per month. Will stand investigation; no inflated values. J. T. PETERS, with D. L. PETERS, 627-628 H. W. Hellman Bldg. 14

FOR EXCHANGE — WANT CHEAP LOTS forward beyond Normal. 2-story 8-room modern apartment and rooming-house. New and close in. Gas, electricity and water in each room. Completely furnished. Building 55x100. Price $50,000. STINGLE REALTY CO., 508 Mason Bldg. 14

FOR EXCHANGE—WELL LOCATED PROPerty in Chino, fronting 160 ft.x295 depth on Kilburn avenue, rented at $75 per month, only partly improved, $16,000, mortgage $4000 at 6 per cent; income $900; want property in or near Los Angeles. BEN WHITE, 304 Bryson Block. 15

FOR EXCHANGE — WILL TRADE $2000 equity in 8-room cottage, $400 mortgage, for lots; or take 1 lot as first payment. Near Hollywood car, 5c fare.

Main 1705. Geo GIBB B. HILL,
Home A3722. 140 S. Broadway.
14 With Strong & Dickinson.

FOR EXCHANGE—

For 53 1-3 acres unincumbered, unimproved land, Ojai Valley, Ventura Co. Desire exchange for house, bungalow or equity. Lot for sale in Angeles. CLARA SHORTRIDGE FOLTZ, Attorney-at-Law, Merchants Trust Bldg. Phones Home A3015; Main 3622. 14

FOR EXCHANGE—I HAVE SOLE CONTROL of good property in Fresno, for city property and a few calls for good eastern acreage; parties here must go east hence offer this week. California Investment Co., W. J. BRYANT, 310 Byrne Bldg., 3rd and Broadway. 14

FOR EXCHANGE—$10,000, INCUMBRANCE part Valencia and Navel oranges in bearing, part grapes; equity in good Los Angeles property, just liked. Send for last real estate booklet. J. A. FITCH, 311 W. Second st., Pomona, Cal.

FOR EXCHANGE OR SALE. 1½-STORY house, rooms and large attic, modern in every respect; located in growing southwest; price $2600; equity $1800; want building lot, small tract of land or clear lot. Address G. 627 W. 42D PLACE. Phone South 146.

FOR EXCHANGE — ONEONTA PARK, South Pasadena, 6 room bungalow that cost $7000 to build; on lot 100x200; beautifully parked; garage, must be seen to be appreciated. Exchange for clear income property. Prefer southwest Los Angeles. D. L. PETERS, 627-28 H. W. Hellman Bldg. 14

FOR EXCHANGE—

8 room modern house, East 15th st., lot 40x135, north 200 ft. 3 blocks from Central ave. Want clear lot for equity, of $1750.

WILSON & EMMONS,
312 West Third st. Suite 515.
14 A3231. Main 3231.

FOR EXCHANGE—HAVE $10,000 WORTH of stock in one of the largest mail order houses in Chicago, and are paying 8 per cent. 10 per cent. or more annual dividend; will trade for home in Southern California. Address P. O. BOX 821, Ocean Park. 14

FOR EXCHANGE—$4000, EQUITY 10-ROOM modern, 5 lots, facing two streets, Long Beach; barn, walks and curbs in; ornamental fence, fruit, etc.; mortgage $2300; want ranch property; no commission. O. H. FREEMAN, Orange, Cal. 14

FOR EXCHANGE—WESTLAKE DISTRICT, 50-foot level corner, 100x150 feet; choice location; value $13,000; want smaller place or vacant city lots to $9000.

HORACE JONES, 611 Pay Bldg. Phones A7526; Main 2252. 14

FOR EXCHANGE — LOVELY NEW COTtage for reasonable priced lots, anywhere between Main st. and Jefferson st. to 61st st.; would assume a small mortgage. Phone A3790. WATSON, 322 L. A. Trust Bldg. 14

FOR EXCHANGE—NICE FIVE ROOM MODern house, highly improved grounds, South Pasadena; will exchange for acreage or orange grove. FREEMAN & HINCHLIFFE, 1514 Mission st., near Fall Oaks, South Pasadena. 14

FOR EXCHANGE—2 20-ACRE LOTS WITH flowing artesian well on each lot; also 5 40-acre lots, Riverside tract, 1¼ miles from Thermal and Coachella, Cal.; early vegetable and alfalfa land. H. L. ELLSWORTH, Coachella, Cal. 14

FOR EXCHANGE — A HANDSOME NEW modern 8-room residence on 40th st. West of Figueroa; will take $2000 to $3000 in vacant lots or incumbrance property, and the balance can be arranged to suit. BEN WHITE, 304 Bryson Block. 15

FOR EXCHANGE—WELL RENTED FLAT building on Temple street, clear; mortgage $3500; will trade equity of $4500 for clear suburban or beach and some cash. Home 6257. Or address G, box 191, TIMES OFFICE. 14

FOR EXCHANGE—IMPERIAL VALLEY ranch, 320 acres well located, highly improved and cultivated, price $32,000; mortgage $16,000; long time. Want city property, merchandise or orange grove. A. Z. MONELL, 705 Pay Bldg. 14

FOR EXCHANGE—$12,000, CLEAR, MODERN strictly up to date home, West Adams Heights, swell neighborhood, large and beautiful grounds. Exchange this beautiful home for good income property. D. L. PETERS, 627-28 H. W. Hellman Bldg. 14

FOR EXCHANGE—FOR CHICAGO PROPerty, beautiful corner Baldwin Park; also other property near-by; $5000 to $15,000. Send accurate description and price, first letter. FRANK BUCKLEY, owner, Fisher Bldg., Chicago.

FOR EXCHANGE—I HAVE $60,000 WORTH of gilt-edged clear improved property, near Los Angeles for clear land with water; prefer one Tulare county. Must be good land. Address E. W. HAYWARD, 603 Grant Bldg., A9133. 14

FOR EXCHANGE — FINE SUBURBAN home, 5 rooms, corner 200x145 to alley; fenced; all kinds fruit; fine well; clear; will take bungalow in city or Highland Park way. Take Whittier car to Dozier; 1c fare. Owner E. REED. 14

FOR EXCHANGE—$14,000, CLEAR; SWELL S. Figueroa st. corner, with good modern 12-room residence; let alone worth the money; wants nice, clear bungalow or lots, balance $ per cent. interest. Inquire of G. ZOLL 1053 Crocker st. 14

FOR EXCHANGE—OCEAN PARK, 8-ROOM residence on the hill, grand view, looking down on the whole city and Santa Monica bay; price $7000; will exchange for well-located lots in Los Angeles, income value or less. P.O. BOX 821, Ocean Park. 14

FOR EXCHANGE—HAVE $7000 HOME, Wilshire district, clear, want larger house to $12,000. C. J. MOREY, with R. B. DICKINSON, 321 So. Hill st. A2326. 14

FOR EXCHANGE—

$25,000 to $140,000 CLEAR:
Anaheim, highly improved property in the center of the town; increasing in value fast; $500 per month. Will stand investigation; no inflated values. J. T. PETERS, with D. L. PETERS, 627-628 H. W. Hellman Bldg. 14

FOR EXCHANGE — WANT CHEAP LOTS forward beyond Normal. 2-story 8-room modern apartment and rooming-house. New and close in. Gas, electricity and water in each room. Completely furnished. Building 55x100. Price $50,000. STINGLE REALTY CO., 508 Mason Bldg. 14

FOR EXCHANGE—WELL LOCATED PROPerty in Chino, fronting 160 ft.x295 depth on Kilburn avenue, rented at $75 per month, only partly improved, $16,000, mortgage $4000 at 6 per cent; income $900; want property in or near Los Angeles. BEN WHITE, 304 Bryson Block. 15

FOR EXCHANGE — WILL TRADE $2000 equity in 8-room cottage, $400 mortgage, for lots; or take 1 lot as first payment. Near Hollywood car, 5c fare.

Main 1705. Geo GIBB B. HILL,
Home A3722. 140 S. Broadway.
14 With Strong & Dickinson.

FOR EXCHANGE—

For 53 1-3 acres unincumbered, unimproved land, Ojai Valley, Ventura Co. Desire exchange for house, bungalow or equity. Lot for sale in Angeles. CLARA SHORTRIDGE FOLTZ, Attorney-at-Law, Merchants Trust Bldg. Phones Home A3015; Main 3622. 14

FOR EXCHANGE—I HAVE SOLE CONTROL of good property in Fresno, for city property and a few calls for good eastern acreage; parties here must go east hence offer this week. California Investment Co., W. J. BRYANT, 310 Byrne Bldg., 3rd and Broadway. 14

FOR EXCHANGE—$10,000, INCUMBRANCE part Valencia and Navel oranges in bearing, part grapes; equity in good Los Angeles property, just liked. Send for last real estate booklet. J. A. FITCH, 311 W. Second st., Pomona, Cal.

FOR EXCHANGE OR SALE. 1½-STORY house, rooms and large attic, modern in every respect; located in growing southwest; price $2600; equity $1800; want building lot, small tract of land or clear lot. Address G. 627 W. 42D PLACE. Phone South 146.

FOR EXCHANGE — ONEONTA PARK, South Pasadena, 6 room bungalow that cost $7000 to build; on lot 100x200; beautifully parked; garage, must be seen to be appreciated. Exchange for clear income property. Prefer southwest Los Angeles. D. L. PETERS, 627-28 H. W. Hellman Bldg. 14

FOR EXCHANGE—

8 room modern house, East 15th st., lot 40x135, north 200 ft. 3 blocks from Central ave. Want clear lot for equity, of $1750.

WILSON & EMMONS,
312 West Third st. Suite 515.
14 A3231. Main 3231.

FOR EXCHANGE—HAVE $10,000 WORTH of stock in one of the largest mail order houses in Chicago, and are paying 8 per cent. 10 per cent. or more annual dividend; will trade for home in Southern California. Address P. O. BOX 821, Ocean Park. 14

FOR EXCHANGE—$4000, EQUITY 10-ROOM modern, 5 lots, facing two streets, Long Beach; barn, walks and curbs in; ornamental fence, fruit, etc.; mortgage $2300; want ranch property; no commission. O. H. FREEMAN, Orange, Cal. 14

FOR EXCHANGE—WESTLAKE DISTRICT, 50-foot level corner, 100x150 feet; choice location; value $13,000; want smaller place or vacant city lots to $9000.

HORACE JONES, 611 Pay Bldg. Phones A7526; Main 2252. 14

FOR EXCHANGE — LOVELY NEW COTtage for reasonable priced lots, anywhere between Main st. and Jefferson st. to 61st st.; would assume a small mortgage. Phone A3790. WATSON, 322 L. A. Trust Bldg. 14

FOR EXCHANGE—NICE FIVE ROOM MODern house, highly improved grounds, South Pasadena; will exchange for acreage or orange grove. FREEMAN & HINCHLIFFE, 1514 Mission st., near Fall Oaks, South Pasadena. 14

FOR EXCHANGE—2 20-ACRE LOTS WITH flowing artesian well on each lot; also 5 40-acre lots, Riverside tract, 1¼ miles from Thermal and Coachella, Cal.; early vegetable and alfalfa land. H. L. ELLSWORTH, Coachella, Cal. 14

FOR EXCHANGE — A HANDSOME NEW modern 8-room residence on 40th st. West of Figueroa; will take $2000 to $3000 in vacant lots or incumbrance property, and the balance can be arranged to suit. BEN WHITE, 304 Bryson Block. 15

FOR EXCHANGE—WELL RENTED FLAT building on Temple street, clear; mortgage $3500; will trade equity of $4500 for clear suburban or beach and some cash. Home 6257. Or address G, box 191, TIMES OFFICE. 14

FOR EXCHANGE—IMPERIAL VALLEY ranch, 320 acres well located, highly improved and cultivated, price $32,000; mortgage $16,000; long time. Want city property, merchandise or orange grove. A. Z. MONELL, 705 Pay Bldg. 14

FOR EXCHANGE—$12,000, CLEAR, MODERN strictly up to date home, West Adams Heights, swell neighborhood, large and beautiful grounds. Exchange this beautiful home for good income property. D. L. PETERS, 627-28 H. W. Hellman Bldg. 14

FOR EXCHANGE—FOR CHICAGO PROPerty, beautiful corner Baldwin Park; also other property near-by; $5000 to $15,000. Send accurate description and price, first letter. FRANK BUCKLEY, owner, Fisher Bldg., Chicago.

FOR EXCHANGE—I HAVE $60,000 WORTH of gilt-edged clear improved property, near Los Angeles for clear land with water; prefer one Tulare county. Must be good land. Address E. W. HAYWARD, 603 Grant Bldg., A9133. 14

FOR EXCHANGE — FINE SUBURBAN home, 5 rooms, corner 200x145 to alley; fenced; all kinds fruit; fine well; clear; will take bungalow in city or Highland Park way. Take Whittier car to Dozier; 1c fare. Owner E. REED. 14

FOR EXCHANGE—$14,000, CLEAR; SWELL S. Figueroa st. corner, with good modern 12-room residence; let alone worth the money; wants nice, clear bungalow or lots, balance $ per cent. interest. Inquire of G. ZOLL 1053 Crocker st. 14

FOR EXCHANGE—OCEAN PARK, 8-ROOM residence on the hill, grand view, looking down on the whole city and Santa Monica bay; price $7000; will exchange for well-located lots in Los Angeles, income value or less. P.O. BOX 821, Ocean Park. 14

FOR EXCHANGE—HAVE $7000 HOME, Wilshire district, clear, want larger house to $12,000. C. J. MOREY, with R. B. DICKINSON, 321 So. Hill st. A2326. 14

FOR EXCHANGE—

Real Estate.

FOR EXCHANGE—I WANT HIGH CLASS lot, West Adams or Wilshire district, for equity of $4000 in ten room modern house, West 28th, near Figueroa. You assume $4000, 6½ per cent. Lot worth $100 foot. Pick this up while you may. It won't last. Move your dead lot.

HARRY E. DEAN,
424-425 Bradbury Bldg. A7707. 14

FOR EXCHANGE—LONG BEACH INCOME value $55,000, mtg. $20000, for Pasadena. Also hotel, 1 block from ocean; lot 60x180; 2-story brick and basement; $60,000; mtg. $25,000; rent $300 per month. Exchange $20,000 equity for cheap raw land. PARMLEY & O'REILLY, 115 W. Ocean ave., Long Beach. Home 644, Sunset 2201. 14

FOR EXCHANGE—CLEAR, $12,000, BEAUtiful home in Oneonta Park, South Pasadena. Want Los Angeles or ranch property, or mortgages, or bonds.; owners Home phone 26413, or address M, box 256, TIMES BRANCH OFFICE. 14

FOR EXCHANGE—OR SALE, FOOTHILL ranch, 6 acres, 4 miles from Pasadena; house, barn, orchard, water shares and lot; will exchange for Los Angeles lots or cottage, and lots, value $2500. Owner, J. L. DAVIS, 414 S. Dates st., city. 14

FOR EXCHANGE—160-ACRE HIGHLY-IMproved ranch at Tulare, all in crops all stock and implements for $12,000; clear; want home in city or Long Beach up to $6000. MICK & CORBIN, 420 Security Bldg. F1221. Main 3224. 14

FOR EXCHANGE—FOR CITY INCOME, 20 acres at Glendora, $4000, good value; 20 acres near Downey, oranges, Valencias, crop nets 10 per cent, $20,000; 320 acres coal and timber land in Kentucky. DAVIS & SON, 2603 Pasadena ave., East 515. 14

FOR EXCHANGE—I HAVE A $1600 TRUST deed to exchange for vacant lot, pays $20 per month.

J. E. MARTIN, JR.
A2353. Main 3220.
306 Grant Bldg.

FOR EXCHANGE—$13,500.

Fine business property on East Ninth st., near San Pedro. Would consider income city for $8500; balance mortgage.

H. P. ERNST, room 613 Tajo Bldg., corner First and Broadway. 14

FOR EXCHANGE—2 STORY 7 ROOM NEW house and 5 lots in San Diego, want 5 or 6 room cottage, well located in Los Angeles; give full particulars. Address D. E. CAMPBELL, 585 Kearney ave., San Diego. 14

FOR EXCHANGE OR SALE—NEW FIVE room modern cottage, street work done, sidewalks in; fine soil; price $2500, mortgage $1000; will sell on payments or exchange equity for good vacant lot. THOMAS, 516 Grant. 15

FOR EXCHANGE—WANTED APARTMENT-house property, close in. I have to offer A-1 first mortgage and cash to $20,000, with $10,000 worth of property; might assume; owners only. Address E, box 169, TIMES OFFICE. 14

FOR EXCHANGE—40 ACRES LAND, EAGLE Bend, Todd County, Minnesota, for something in Southern California. Will assume. Want automobile. ARDELL HARMON, 218½ S. Main st., Pomona, Cal. Home Phone 53-

FOR EXCHANGE—BY OWNER, EIGHT lots in best residence section, Santa Ana; price $7000, clear. Want income property, Long Beach, Ocean Park or San Pedro. Address K, box 271, TIMES BRANCH OFFICE. 14

FOR EXCHANGE—$12,000 WORTH CLEAR income property in Long Beach; want apartment house up to $20,000; no higher. Price must be right and terms easy. Income

FRANKLIN & WEBSTER, 313 H. W. Hellman. A3270. 14

FOR EXCHANGE—VILLA RIDGE, HAL 146 acres highly improved; 30 acres in full bearing fruit; good 7 room house; barn and outbuildings, price $14,000; want Southern California; prefer orange grove or will trade. CHAS. N. GREEN CO., 214 Mercantile Place. 14

FOR EXCHANGE—$12,000, THREE HOUSES on corner of 27th st., incumbrance $6000; wanted country property for equity or will assume small amount.

SEE LUNDEEN FOR HOMES.
223-225 South Central Bldg. 8th and Main sts. 14

FOR EXCHANGE—CLEAR LOTS IN OREgon, California, small tract, rich land, Arizona, adjoining town on S. P. for equity here or clear Tucson. Or offers; particulars of OWNER, 502 Mason Bldg. 4th and Broadway. 14

FOR EXCHANGE—WILL TRADE FIRST class 5 per cent. local bonds, and high class residence for good business property up to $100,000.

HINTON & LETTEAU, 305 Security Bldg. 14

FOR EXCHANGE—$44,000, SOFT SHELL walnut grove at Whittier, which yielded $6000 of nuts last year. Will take L. A. income property to $30,000. Balance time. G. ALLEN, 22 Zephyr avenue, Venice, Cal. 14

FOR EXCHANGE — I HAVE RESIDENCE and business income property in Goldfield, Nev.; residence lots in Reno; mining claims and stocks in Goldfield and various camps to trade for ranch or city property. What have you? Address P. O. Box 56, RENO, Nev. 14

FOR EXCHANGE—15-ROOM HOUSE, LOT 60x165, on N. Hope st., near First st.; elegant site for apartment house. Price $20,000; mortgage $6500. Will take clear city or suburban for equity. THE PERRY CO., 115 W. First st. 14

FOR EXCHANGE — LOT 40x125. TWO blocks from car line, Sunset Boulevard; value $900; mortgage $160; want to trade my equity, $540, for a clear lot in Los Angeles city, 5c car fare. Address E, box 4, TIMES OFFICE. 14

FOR EXCHANGE—TWO GOOD MODERN, 6-story houses, and several clear lots, all well located in Los Angeles, and near cars. Want a good general ranch. Ventura county preferred. Address Owner, R. W. POINDEXTER. 409 Wilcox Bldg. 16

FOR EXCHANGE—A FINE CORNER IN Arlington Heights, improved with a modern 5-room residence and a 5-room cottage on the same lot, mortgage $2000; will trade the equity for vacant lots or smaller house and lot and pay balance. BEN WHITE, 304 Bryson Block. 14

FOR EXCHANGE—40 ACRES FINE LEVEL land, 75 miles of Chicago, $1500, for Los Angeles acreage and lots. 350 acres, 20 miles of Little Rock, Arkansas, for Los Angeles property, and will assume. Price $7000. OSBURN LAND CO., 406 Chamber of Commerce. 14

FOR EXCHANGE—WASHINGTON, A FIRST class paying furniture and manufacturing business with buildings, an absolute monopoly; want residence up to $5000, balance terms. CHAS. N. GREEN CO., 214 Mercantile Place. 14

FOR EXCHANGE—6-ROOM 2-STORY RESIdence, corner lot, 45x150; slightly location. Price $8500; clear; want foothill ranch of about equal value east of Los Angeles and out of fog. GOODRICH, 302 Lankershim Bldg. 14

FOR EXCHANGE—RARE ORANGE GROVE, want clear house to $7000; accept $500 yearly for balance. Twelve acres 12 year old, fine condition house, beautiful location, close to schools. C. J. MOREY, with R. B. DICKINSON, 321 So. Hill st. A2326. 14

FOR EXCHANGE—SEVEN ROOM HOUSE, furnished with four room house in rear; four blocks north of Pico avenue, Ocean Park. Want acreage or lots. Price $4250; mortgage $1800. OVERTON REALTY CO., Sunset 92, Glendale, Cal. 14

FOR EXCHANGE—$4750; CONTRACT OF sale due in 4 years; security on grove. Want Long Beach property near ocean; might assume small amount; only cash values wanted. Agent, A. L. FOWLER, 605 Laughlin Bldg. Broadway 2551. 14

FOR EXCHANGE—$3000; BRAND NEW 6-room bungalow, Vermont ave.; incumbered $1500; equity $1150; corner in Los Angeles or beach, or furniture or diamonds. Might assume. Submit offer. Agent, A. L. FOWLER, No. 605 Laughlin Bldg. Broadway 2551. 14

FOR EXCHANGE—40 ACRE ALFALFA ranch, 2 fine flowing wells, 7 room house, barn, fenced with Page wire, near good town, price $15,000; want city, prefer Los Angeles. CHAS. N. GREEN CO., 214 Mercantile Place. 14

FOR EXCHANGE — LONG BEACH, TWO business lots, being a corner, only two blocks from Virginia Hotel; streets paved; value $800; equity $6250. What have you to trade for this fine corner? FRED BAKER, 601 Grant Bldg. A6467; Broadway 4575. 14

FOR EXCHANGE—OCEAN PARK, A CORner on ocean front close to Windward ave.; 60 ft. front; paved streets side and rear. Want furniture and lease of good rooming-house, or what have you? FRED BAKER, 601 Grant Bldg. A6467; Broadway 4575. 14

FOR EXCHANGE—20 ACRES AT DOWNEY with modern 7-room house, and large barn; good pumping plant; alfalfa and fruit. $9000. For city residence. BEN HADDOCK, with RALPH E. PEARCE CO., 317-318 H. W. Hellman Bldg. Broadway 1781; A6667. 14

FOR EXCHANGE—5 ACRES AT ROSEcrans; good 6-room house in city. See HADDOCK, with RALPH E. PEARCE CO., 317-318 H. W. Hellman Bldg. Broadway 1781; A6667. 14

FOR EXCHANGE—ATTRACTIVE ALHAMbra home, 4 acres; all kinds of ornamental trees and vines, 40 kinds of roses, 9-room house. Beautiful view. Value $12,000, clear. Want city lot or can subdivide 5 acres. STINGLE REALTY CO., 508 Mason Bldg. 14

FOR EXCHANGE — ROOMING-HOUSE, 29 rooms, close in, for cottage, lots or acreage. Phone owner, telephone MAIN 2203. 14

FOR EXCHANGE—2 COTTAGES, CLOSE IN on corner lot, 100x128, in oil district; price $4800; mortgage $2400, 7 per cent. Also 9-room residence on corner, 80x180, price $9000, mortgage $3000; want clear Eastern. 431-32 L. A. Trust. WM. FADEN AGTS, M. 2849. 14

FOR EXCHANGE — 6-ROOM STRICTLY modern bungalow, located in Pasadena; price $4000, mortgage $1400. Want ranch anywhere in California. E. M. WHILTON, with ALLEN C. ADY & CO., 439 S. Broadway, Room 624. Both Phones. 14

FOR EXCHANGE—TEN ACRES 16 YEAR old lemon grove for Los Angeles; want residence; won't assume. This is clear; can arrange terms. H. H. SCHMIDT,
Phones Main 4139; A1791. 322 Germain Bldg. 14

FOR EXCHANGE—ONE 7-ROOM AND ONE 5-room house, located in Goldfield, Colorado, both rented to good tenants and clear, $4000. Want small ranch. E. M. WHILTON, with ALLEN C. ADY & CO., 439 S. Broadway, Room 624. Both Phones. 14

FOR EXCHANGE—WILL TRADE MY $1000 equity in corner lot 150x313 (only $400 on it,) 5 blocks from schoolhouse at Huntington Park, for bungalow, free or assume small mortgage. Address J, box 173, TIMES OFFICE. 14

FOR EXCHANGE—I HAVE FOUR THOUSand dollars equity in my forty-acre ranch situated one mile from Corcoran, to exchange for Los Angeles clear property or will take small suburban acreage. Address T. A. ROBINSON, P.O. box 479, city. 14

FOR EXCHANGE—2 ACRES, EAGLE ROCK, 5c fare; house, barn, chicken houses, brooder, incubator, 220 chickens; horse, cow; 75 fruit trees; well, gasoline pump, reservoir, $4000; want cottage. DEVENS, 219 Citizens' National Bank Bldg. 14

FOR EXCHANGE—$4500; LOT 198x135, TWO houses, 6 and 7 rooms, bath, porches, barn, chicken corral, garden, variety of fruit; clear; want small ranch convenient to car line. Address F. box 192, TIMES OFFICE. 14

FOR EXCHANGE—

I make a specialty of exchanging real estate, particularly California for eastern.

C. W. CONWAY,
Member L. A. Realty Board. 204-6 Bradbury Bldg.

FOR EXCHANGE—CITY PROPERTY FOR ranches—ranches for city. See

DWIGHT S. McKINLEY,
422 Bradbury Block.
Phones, A1878, Main 4178.

FOR EXCHANGE—FIRST-CLASS MODERN 2-story residence in most select neighborhood, southwest, large lot, all improvements; trade for citrus grove near Ontario or good house, Alhambra. OWNER, 1422 Albany st.

FOR EXCHANGE

Real Estate Classified

FOR EXCHANGE—Real Estate.

FOR EXCHANGE—20-ACRE FARM IN MINNESOTA, exchange for something in Southern California, stock preferred. H. L. MILLER & CO., INC., 414 W. 7TH ST. 14

FOR EXCHANGE—FIVE AND SIX-ROOM cottages for ranch or country home; near foothills. 9656. 1229 NORMANDIER. Price 14-15-16-17-18. 14

FOR SALE—OR EXCHANGE—BEST STONE quarry (and established business) in the State; clear profits, $100,000. Address box 20, SANTA ANA. 14

FOR EXCHANGE—SIX ROOM UP TO DATE new bungalow, Monets way; will accept lot as payment. Address E. box 146, TIMES OFFICE. 15

FOR SALE—5-ROOM COTTAGE, 6c car fare, $650, $5.50 cash; will consider clear lot to $ for limit on $500. OSBORN LAND CO., A8509, 6th Chamber of Commerce. 14

FOR EXCHANGE—I WANT TO EXCHANGE my cottage, 1725 East 58th street, for ranch or gent; will assume. R. B. WATSON, 1725 East 58th street. 14

FOR EXCHANGE—WESTLAKE DISTRICT apartment paying $600 net monthly; equity worth $15,000; want land. R. D. LIST, 302 Central Bldg. 15

FOR EXCHANGE—160 ACRES FARMING land, Missouri, $2000, clear, for stock merchandise or rooming house. What have you? 321 FAY BLDG. 15

FOR EXCHANGE—4 ROOM NEW REALdence, Arlington Heights, clear, want carriage or auto. Address M. box 197, TIMES OFFICE. 14

FOR EXCHANGE—SANTA MONICA BUNgalow 5 rooms, nicely located, well built, exchange for city property. Owner, N. D. FLAHERTY, 1107 Gaviot st., Santa Monica. 14

FOR EXCHANGE—MEN'S HAT AND FURnishing goods store, fixtures and lease, willing to trade for city property. Ring up owner, A8502. 14

FOR EXCHANGE—A $1800 NEW STYLE soda fountain for city or beach property. Address J. box 21, TIMES OFFICE. 14

FOR EXCHANGE—BEN WHITE WILL EXchange your property, 301 BRYSON BLDG., Second and Spring. Member L.A.R.B. 14

FOR EXCHANGE — 5-ROOM MODERN bungalow, fine lot, lot in S.W. or Hollywood. Tel. Hollywood 1527. 14

FOR EXCHANGE—INDIANAPOLIS, CLEAR property for Los Angeles income. Address F. box 127, TIMES OFFICE. 14

FOR EXCHANGE—OR SALE, $800 EQUITY in lot in Long Beach, or $200 cash. PHONE SOUTH 2248. 14

FOR EXCHANGE—WANT EASTERN CITY or country for California land. BOX 191, Altadena. 14

FOR EXCHANGE — A GOOD FARM IN Stevens County, Minn.; want residence here. (worth $2000.) 1124 E. 32ND ST. 14

FOR EXCHANGE—LOT AT SEARCHLIGHT, Nev., $200; Edith, and some cash or vacant lot. Address H. box 181, TIMES OFFICE. 14

FOR EXCHANGE—EQUITY IN 6-ROOM modern bungalow for paid-up lot. Phone South 2427. 248 W. 46TH. No agents. 15

FOR EXCHANGE—BRICK BLOCK, $40,000; can put in property to $25,000 on good orange grove. 9734. 1229 NORMANDIER. Price 14-15-16-17-18. 14

FOR EXCHANGE — EQUITY IN HOUSE and lot, or clear lot for cigar store. 1238 SIERRA ST., house next 1126. 14

FOR EXCHANGE—CLEAR LOT AND CASH; want house and lot; $2500. Address J., box 13, TIMES OFFICE. 14

FOR EXCHANGE — $300 EQUITY IN A rooming house for a good horse and buggy. COOK, 1014 S. Broadway. 14

FOR EXCHANGE—WHAT HAVE YOU? WE have large list; quick exchange. WILL C. PRATHER REALTY CO., 615 Grant Bldg. 14

$0 LOAN—CAN SPARE $2000 OR $1500 FOR good real estate. Address H, box 154, TIMES OFFICE, or A8502. 15

FOR EXCHANGE—IF YOU WANT QUICK action on your property and satisfaction, try I. P. SMITH & CO., 1 Broadway. 14

FOR EXCHANGE—LOT $6x132, FIVE-ROOM house, barn, $2500 equity; $1000 for clear. Address F, box 29, TIMES OFFICE. 14

FOR EXCHANGE—IF YOU HAVE SOMEthing good to trade, write NOBLE, Long Beach. 15

REAL ESTATE—Unclassified.

FOR SALE—
To close estate of late Charles L. Tutt of Colorado, New Mexico grant, 1000 acres, between block and Arlington Heights; this property in Oregon and yacht Anemone at San Diego, for particulars address
FRANCE GOLIVE WOOD, Sole Agent,
462 Lankershim Bldg.

FOR SALE—OR EXCHANGE, A 10-ACRE Wisconsin farm, fine sandy loam soil, with 80 rods fence, 6-room house, all conveniences included, $1500 or will accept part Los Angeles property. Apply 630 E. 8TH ST. 14

FOR SALE—$60 CASH, $10 A MONTH, LOT 40x132, Alvary, on Alvary car line; water, gas, sewer, electricity in street; price for few days, $600. Call 4790 CENTRAL AVE.

FOR SALE—CORNER LOT IN HEALTHful location, 4 rooms, modern cottage, all improvements, with or without furniture, owner leaving for Europe. 826 N. SOTO. 14

FOR SALE—Miscellaneous.

FOR SALE—LADY'S TAN 'BROADCLOTH coat, quilted lined, $2.50 yd., large Central size; about 6. Only $6. Inquire 420 RUTH AVE. Apartment 11. 14

FOR SALE—NAVAJO RUGS; HANDSOME designs, shades, etc.; also Indian curios; new and antique, at reduced prices. 609 S. ALVARADO, opposite Westlake Park. 14

FOR SALE—FINE LARGE SAFE, PRICE $200. Address H, box 66, TIMES OFFICE. 15

FOR SALE—$30 CREDIT ON PIANO FOR $20 cash. With reliable piano house. G. C. JOHNSON, 311 W. 6TH. Between Hope and Flower. 14

FOR SALE—$60 BOND ON THE LUCERE Piano Co. Make me an offer. Phone SOUTH 2216. 14

FOR SALE — VALUABLE POSTAGE stamps; 1-3 discount. W. M. ARTHUR, General Delivery. D1852. 20

FOR SALE—1200 FEET 11 INCH RIVETED pipe, good as new, at 6 cents. 524 MISSION ROAD.

FOR SALE—EMPTY INK BARRELS, SOLID oak; suitable for oil; water tight. Apply MANAGER'S OFFICE, Times.

FOR SALE—4x6 DOUBLE ROOFED, SHINgled frog house; 1809 W. JEFFERSON ST. 14

FOR SALE—$30 BOND FOR $20, IF TAKEN before March 17. 1027 BANTLAST ST., 2d place. 14

FOR SALE—BEAUTIFUL WHITE OSTRICH boa for any reasonable cash offer. Address H, box 194, TIMES BRANCH OFFICE. 14

FOR SALE—UPRIGHT PIANO MAKE PIANO and a piano; music cabinet for sale or trade. Call at 116 S. HILL ST. 14

FOR SALE—60 FEET NEW 4-INCH I. D. casing, cheap. Phone 53821. 123 S. BURLINGTON AVE. 14

FOR SALE—FOOL TABLES FOR SALE cheap. Address W, box 144, TIMES OFFICE. 14

FOR SALE—HULL'S AUTOMOBILE CARD printer with full set of type, at a sacrifice. 24 E. FIFTH. 14

FOR SALE—$30 SPLIT CEDAR FENCE posts, 7c, long; will sell part or all. 2d ranch. 2011 CENTRAL AVE. 14

FOR SALE — ONE FIRST-CLASS STOPover ticket to Portland, Or., for lady; Ask for 1413 LOS ANGELES ST., Room 1. 14

FOR SALE—ONE STEEDER PLOW, HOME INdian pottery, 2 sets harness, single and double. 760 SAN PEDRO ST. 14

FOR SALE—CHEAP, LADY'S ELEGANT black broadcloth suit, tailor made, cost $75; PHONE SOUTH 2814. 14

FOR SALE—CHEAP; 1200 FT. 10-IN. NO. 14 water pipe; good as new. R. KELLY, 524 MISSION ROAD.

FOR SALE—SAFE AT A BARGAIN; INside measure 28x31x14. Inside door. Call 220 S. LOS ANGELES ST. 14

FOR SALE—COMPLETE 12-GR. DUCK (sail) tent; hand made single harness and golden oak parlor desk. 822 S. MAIN. 14

FOR SALE—FINE DOUBLE-BARRELED hammerless Ithaca shotgun, 20G grade, $35. Call evenings. 429 S. HOPE. 14

FOR SALE—BARGAIN, SEAGOING PASsenger launch, Union engine, 35x6, seats 35; tender, galley. 302 E. THIRD ST. 14

FOR SALE—SPECIAL PRESENT FOR LADY Curly white thoroughbred Maltese terrier puppies, $3. NORTH FLOWER AVE. 14

FOR SALE—WOOD; 3 SACKS FOR $1. 12 sacks for $3. Phone East 298. Write O. W. GRAY, 120 Ave. 24. 14

FOR SALE — TWO POOL TABLES, VERY cheap. Call 614 NORTH LOS ANGELES ST., Nigger Alley. 14

FOR SALE—A TINNER'S 10-PT. BRAKE, only $60; a bargain. 1034 WEST THIRD. Phone A5609, Main 2391. 14

FOR SALE—GAS RANGE WITH WATER back and one without, small cheap, or trade on good piano. 327 E. 8TH ST. 14

FOR SALE—BARGAIN. SECOND-HAND Mitchell wagon, 24 steel spoke running gear with brake. 121 S. LOS ANGELES ST. 14

FOR SALE—OR EXCHANGE, 11-PIECE chemistry set, for gentleman's wheel, sailboat or chickens. PHONE East 220. 14

FOR SALE—TWO MISSES' SUITS, SIZE 36; one lady's suit, size 38. Call up SOUTH 2565. 14

FOR SALE—FINE NEW REFRIGERATOR; large coffee mill, cigar case. Call Monday at 142 S. BROADWAY, room 138. 14

FOR SALE—AN OUTFIT FOR DRILLING placer ground; can be bought reasonable. Address G, box 74, TIMES OFFICE. 14

FOR SALE—Miscellaneous.

FOR SALE — TWENTY SECOND-HAND windmill outfits with pumps and tanks complete, or sell separately. Will make special price for ten days on several outfits that must be moved immediately; three eight-foot air-motors, one six-foot Star with tower, one 16-foot airmotor tank and pump complete; 14-foot airmotor, steel tower, pipeline, cylinder and otto redwood tank. This is a snap. One 12-foot Fairbanks; also Perkins steel 16-foot mill, 12; nearly brand new Cyclone 12-foot wood windmill at $15; one complete outfit, 4-foot steel mill, 1000 tank stand tower piping on cars at $4 or same outfit with good wood windmill as it stands, $24. Tanks, new, 10 of them from 80 to 25,000 gallons. Redwood and iron; a few special prices for this week; 400 gallon iron tanks, $11 each; 1000 gallons, redwood, at $9.50. Several small pressure tanks; two wagon tanks, 94x12 ft., 2-in iron at $65; cost new $110. One 2000 galvanized tank at $45; fine shape, cost $72. Can furnish 2-inch (galvanized) pipe, any size, at 12½ cents per foot 10-inch casing, good for irrigating, at $45. We carry repairs for most all wooden windmills that are not being sold now. Also repairs for tanks; extra valves and hoops by the wagon load. So don't worry if you get 6 second-hand outfits from us. Any defective parts will be replaced. Have also four 16x12 and 12x12 lumber at $20 for the lot, at yard. Also frame scraper at $7; disc harrow $12. We have some second-hand oil well supplies. Working barrels, $2; two steam pumps, fine engine, at $15 each. Bucker rod at 5 cents foot. Cylinders, new; lined and in fine shape; good leathers and guaranteed. Standard sizes at less than ½ the first price. Call and see.
Also several 2-inch pipe fittings cheap, 1½ to 4 inches. 2½-foot valves, brand new, $2.25; 2-inch solid brass cut-off, $1.
Also one 2½-inch horizontal Gould Centrifugal Pump, cost $60 new, and in fine shape, at $25. This is a bargain for some one.
Also 1½ hp steel cable from ½ to 7-8, at 2 cents foot.
We have experienced men to handle our work. Will put outfits on cash or time. Pleased to show real customers our lumber. No price clerks wanted. We pay spot cash. Please don't ask credit, as we sell on very small margins. Call or send for circular.
DEMMITT WINDMILL COMPANY, 120 N. Main st. Los Angeles, upstairs. 14

FOR SALE—RENT OR EXCHANGE, A GENeral line of wood-band machinery; consisting of boilers and engines from 1 to 100-h.p. power; several gas engines to 3-horsepower; several horizontal and 1 vertical engine and two-step centrifugal pumps; large and small pump jacks; fifty or more steam pumps; fifteen 3-ton horses; air compressor; 40 sizes belt and steam driven, one to three stage; several receivers, from 60 to 400 pounds pressure; several 3-thread screw cutting pipe machines; forty-inch circular wood sawing outfit; also drag saw, will cut 6-ft. logs; lot of wood tanks; tanks for oil and gas water; two carloads of wood and one of iron pipeline, belting, shafting, hangers, boxes, etc.; twenty-five 2-inch gate valves, new; riveted pipe and casing; lot of 4 and 5-inch irrigation valves; all kinds of iron and brass valves and fittings; about 100 sets small lathe; three pipe threading machines, cut from 1 to 4 inches; one geared and one centrifugal mill; one wire straightening machine; one machine with counter shaft; small Root blower, crushed and rolls; 2000 ft. cable; several lengths of damaged 4 and 5-inch pipe, good to put across roadways; some iron pipe fences; 1 Ingersoll-Sergeant heavy standard oil well drilling rig, complete; two strings of tools, practically as good as new, for sale at a bargain. R. KELLY MACHINERY CO., Mission Road and Macy Street, Los Angeles. 14

FOR SALE — SEWING MACHINES, NEW Home, Singer, Wheeler & Wilson, Domestic, Standard, Davis, Singer Automatic. White and many other makes from $4 up.
15
of these machines will be sold for
$4.00
15
will be sold for
$5.00
15
will be sold for
$6.00
15
will be sold for
$7.00
Drop-head machines, all makes, will be sold for $8 and up, every machine guaranteed. All kinds repaired and exchanged.
WHITE SEWING MACHINE OFFICE,
Tel. Main 2168. 107 S. Broadway.
Home 10211.

FOR SALE—SPECIAL! SPECIAL PRICES KNOCKED down to make quick deal. Must sell. Come early.
Oil China matting, fine weave 16c
46c Swiss curtain, ruffled 46c
90c Pillow, fine feathers 65c
$1.15 chair, solid oak, high back 75c
$2.35 couch cover, neat and durable 95c
$2.75 bed spread, pretty design $1
$3 stand, solid oak, large top $1.75
$3.15 sewing rocker, solid oak $2.25
$2.75 velvet rug, large size, deep pile $1.75
$4.75 carpet sweeper, steel frame $2.50
$6.50 Singer sewing machine, nearly new $3.50
$3.75 go-cart, folding steel frame $2.50
$4.50 English breakfast table, good finish $3.75
$5.50 go-cart, folding, easy $3.75
$4.75 chiffonier, quartered oak finish $3.25
J. M. OVERELL, 700 S. Main st.

FOR SALE—CASH REGISTER BARGAINS. Cut prices on all standard cash registers. We are overstocked and must and will sell; the price cut in half; every time we sell one of our new up-to-date American Hallwoods we have to buy one for it. Why not have some other make so we can offer you a very choice collection at your own price; do not be afraid to make us an offer on second-hand register, if it is a New American Hallwood, why the price is fixed the same to one and all, big or little, but the second-hand registers must go to make room for the latest line of new American cash registers you have ever seen. Yours for anti-trust bargains, the Independent, J. R. WALLER, 643 S. Spring st.

FOR SALE—
SEWING MACHINES.
SOME CHOICE BARGAINS.
Wheeler & Wilson, fine, for $10
Good New Home for only ..... $ 6
Splendid New Home at ..... $ 8
Very Good Domestic at ..... $ 5
A dandy Domestic at $20
Swell drop-head Singer only $20
Good Domestic or White ..... $ 5
And a White goes for ..... $ 5
And many others at all prices.
TOOLE'S,
716 S. BROADWAY.
is sold on very easy payments.
L. C. ACKLEY, 615 W. 7th St. 14

FOR SALE —TIMES COOK BOOK NO. 3 ready today and until the edition is exhausted, it is offered at 50c postpaid. The most elaborate and comprehensive cook book of the series issued by The Times.
The 213 pages of hot Spanish and Mexican dishes and the hygienic department are big features of the publication. The recipes, brought out in the Prize Cooking Contest, are generally from Southern California housewives and noted chefs. Price 50c; by mail 5c additional. Address THE TIMES, Los Angeles. 14

FOR SALE—
WILCOX & GIBBS,
AUTOMATIC
SEWING MACHINE.
NO. 167 W. 7TH ST.
MAIN 6921, HOME P1525.
* ONLY OFFICE IN LOS ANGELES.

FOR SALE—SASH AND DOORS; COLOnial doors, $1.20; panel bottom screen doors, $1.50; screen doors, 60c each; casement windows, pair, $1; four-light sash, 50c each; four-light windows, $1.25; sash to set your patent door (front and screen door combined); nothing like it. 100 odd size doors, only 75c each. See our combination bungalow window sash frame, casing and hardware complete, $1.50. WHITING'S, 615 E. Ninth st. 14

FOR SALE—BEAUTIFUL UPRIGHT PIANO, in first-class condition and exactly like new. Well-known make. Genuine ivory keys. Handsomely carved French walnut case. 3 pedals. 3 strings to each tone. Continuous dust-proof hinges. Full length music rack. Stool to match and rich velvet cover. Can give over full guarantee and clear bill of sale. Worth more than double, but will sacrifice for only $188, and can arrange for $5 monthly payments. 325 S. HILL.

FOR SALE—NEW LUMBER; DIMENSION lumber, $15; redwood boards, $15; bevel siding, $10 to $20; this is all new material; let us know what you want. Also second-hand lumber; lumber, sash, doors, plumbing material; builders' hardware; roofing; $1.50 per square; galvanized iron, $2.75. Prompt delivery; low prices. Try us. WHITING'S, 615 E. Ninth st. 14

FOR SALE—DIAMONDS; RING, ¼K.; PAIR over ½K. each; ring, ½K.; ring over ½K. perfect; ring 1¼K.; ring over 1½K. perfect; ring, 1¾K. imperfect; ring, 1¾K. very fine, perfect; all are white. Also diamonds. Can save you one-third. Quick sales, small profits, my motto. All guaranteed as represented. H. T. REID, 1st S. Broadway, room 208, A1382. 14

FOR SALE—SHOWCASES OF EVERY DEscription; on account of over stock will make prices that will justify you in calling and see for your self. In this line. Catalogue and prices on application.
SO. CAL. HARDWOOD & MFG. CO.,
1259 E. Eighth st.
Uptown office and display rooms,
307 S. Main st.

FOR SALE—
YOUR PIANO OPPORTUNITY.
Why rent when you can get a fine upright at $4 monthly? We have well-known makes, second-hand, all in excellent condition, which you can get exactly as these terms. Let us show you.
GEO. J. BIRKEL CO.,
Original Cash Store,
314-316 S. SPRING ST.

FOR SALE—FINE CIRCASSIAN WALNUT piano, $90; original cost $300. Can be seen at 1926 W. SIXTH ST. 14

FOR SALE—CHEAP, 5 VOLUMES ON general chemistry. Address J, box 105, TIMES OFFICE. 14

FOR SALE — PHOTO STAMP CAMERA, with lense, $5; $000 shape. 111 W. THIRD ST. 14

FOR SALE—SHOWCASE & FIXTURE CO., 214-222 S. Los Angeles st. 14

FOR SALE—Miscellaneous.

FOR SALE—SECOND-HAND MACHINERY of all kinds, wood and metal-working lathes, circular and band saws of all kinds, engines of any size and kind; new and second-hand pipe, 3c foot; second-hand 3 and 4-horse cylinders, hand water well rigs and windmills, steam engines and boilers, portable and stationary, cable, pulleys, belting, shafting, hangers, sheaves, blocks, hoists, etc. Call and see us at once if looking for this class of material and save money. SOUTHERN WRECKING CO., 120 E. 1st, Los Angeles st. 14

FOR SALE—DON'T FORGET THE CLOSing out sale of the Enterprise Harness Co. Only a few days left of the sale. Every-thing must be sold this week. Fine buggy harness $4.50 per set. Five sets brass trimmed express harness, $12 per set. About 50 sets miscellaneous at a sacrifice. Enterprise Harness Co., 227 ALISO ST., L. A. S. G. Roper, Manager. 14

FOR SALE—
A large stock of up-to-date soda fountains; also several second-hand; all standard goods. In order to close out, most attractive prices will be named, especially for CASH. Might trade for clear property. Also 40-quart combination freezer and crusher; a bargain.
511 LOS ANGELES ST.

FOR SALE—TIME TO PLANT. CHANCE to buy fine dracoena palms, three and five feet high. Are 25 cents apiece. Are of the very best. We have about 500 of them, but this price is only for this week. Might trade for land or lot. SOUTHWEST NURSERY, Tel. West 5481. 1385 West 27th Place, Los Angeles office.

FOR SALE — NEW PLUMBING GOODS, just received carload new porcelain bath-tubs; kitchen sinks, basins; $7 and up; complete line of new and old gas fittings; pumps and water pipe; and all connections, at reduced rates; we sell to any one at any place. Cut rates. WHITINGS, 615 E. Ninth st. 14

FOR SALE—MINER'S ROAD MAP, SOUTHern California, showing springs, etc.; price 50c; pocket maps, Los Angeles and Orange counties, showing sections, $1; blueprint ranges, electric lines, roads and distances; price 25c, including postage. Real estate atlas of Los Angeles city and county; price $25. HENRY RUEGER, 227 N. Main st. 14

FOR SALE—ONE SEVEN-HORSE POWER gas engine, all complete, $65; one No. 3 vertical centrifugal pump, $25; full line of makes of pumps, gas and distillate engines, steam boilers and engines; better get our prices before you buy; we will save you money. A. CANNADY & CO., 723 N. Main st. Phones A4514, Main 8000. 14

FOR SALE—PAINTING ON SILK, VELVET and satin after the Kirchner & Graham method; pillow tops, table covers, etc.; fine specimens of Mexican needle work; also for sale very cheap; also lessons given in all kinds of paintings. ANNIE FOX, 703 S. Hill, room 5. 14

FOR SALE—
DESKS FOR LESS.
DESKS FOR LESS.
Office furniture is our specialty. Don't buy before looking our stock. L. A. DESK EXCHANGE, 305 N. Broadway, opposite The Times.

FOR SALE—TIMES BRANCH OFFICE, 251-253 S. Spring st. Advertisements and subscriptions left at the new Spring st. office of the Times will receive as prompt attention as at the main office. Competent clerks in attendance.

FOR SALE—2 7-FOOT GERMAN SILVER counter and nickel plate coffee urn, one per Toledo boiler, 2 National cash registers, detail adders, 1 L. cigar case; section wall case, just finished; one 5-gal. syrup percolator, gas stoves, etc. Phone HOME P1524. 14

FOR SALE—ONE ST. LOUIS SHOE MACHINE, ALL IN GOOD REPAIR; HAS BEEN USED FOUR MONTHS; THIS IS A BARGAIN; HAD TO TAKE IT ON A DEBT CALL, INVESTIGATE. 1006 CENTRAL AVE. 14

FOR SALE—CALL AND SEE THE NEW Humphrey inverted gas light. If you are a business man. It is the brightest, the best, and the most economical light on the market. BEACON LIGHT CO., sole agents, 526 S. Main. 14

FOR SALE—BLICKENSDERFER TYPEwriter, $15; gents' new black suit, size 36; price $12. Fine diamond, $7.50. Gents' new French plate mirrors, $15; collection of old coins, $25; open runabout buggy, $15; night dress, $2.50. Phone WEST 6481. 14

FOR SALE — SASH, DOORS; WINDOW frames, door frames, interior finish, O. P.; cedar, white pine and hardwood. All kinds; short stock. Get our prices and inspect our goods. LONG BEACH SASH AND DOOR Co., Long Beach, Cal. 14

FOR SALE — WHEN YOU ARE LOOKING for a gas range, water heater, hot plates, gas ovens, gas and electric fixtures, or supplies of all kinds, look for BEACON LIGHT CO. first. They have the goods and lower prices. 526 S. MAIN.

SMITH - PREMIER TYPEWRITER COMPANY, 302 N. Broadway, opposite Times Building; complete stock of typewriters, typewriter furniture and office supplies; typewriters repaired and rented. Telephones, Sunset Main 1909, Home 6111.

FOR SALE—GRAPE VARNISH, FLAMING Tokays, Sornistshone and Rose of Peru. A. C. WILLIAMS, La Canyada, Cal. Free Home phone, 672, La Canyada, Cal. If

FOR SALE — OR EXCHANGE—ALL OF part of 320-acre chicken ranch, 3 miles from Pasadena; 3 acres in walnut trees. Address H, box 2, TIMES OFFICE. 14

FOR SALE—$25 COMBINATION PORTRAIT and copying camera, with lens, $25. Studio camera, four lenses and stand, $15; stereoscope, $10. 1267 BURLINGTON AVE., near Washington.

FOR SALE—NICE, GENTLE DRIVING horse with 2-seated traps; also harness; horse weighs about 900 lbs.; also light spring wagon, all work or Sunday a.m.; $240 W. PICO ST. 14

FOR SALE—DAVIS ARMORS FOR TWO 4 inch auto tires, no punctures, blowouts or easy to drive, superb for desert or country, slightly used, all cheap. MITCHELL, photographer, 639 S. Broadway. 14

FOR SALE—STORE FIXTURES FOR IMmediate delivery. The largest and best assorted stock to select from. Prices reasonable. WEBER SHOWCASE & FIXTURE CO., 313-325 S. Los Angeles st. 14

FOR SALE—FOR ELECTRIC AND COMBInation fixtures, electric appliances of all kinds, get our prices on everything in gas and electric before you buy. BEACON LIGHT CO., 526 S. Main.

FOR SALE—FRENCH RANGES, OIL BURNers; tanks, water coils; stove castings, brick, motor, fire brick and fire clay in any quantity. H. TURNER & GADSBURY, 1813 San Pedro st. Main 2284.

FOR SALE—NEARLY NEW UPRIGHT PIano in mahogany case; will sell for $160, which is less than half price. Address H. Call at 2019 ALBANY ST., or Phone A7869.

FOR SALE—OR RENT, NEW INVALID wheeled chairs, rent can apply on purchase; also batteried vibrators and invalid supplies. PROFESSIONAL SUPPLY CO., 415 W. Fifth. 14

FOR SALE—$300 YORE PIANOS, BEAUTIful case and used a very short time only. This is a bargain worthy of your investigation. Call Monday at 644 S. BROADWAY. 14

FOR SALE—HIRES ROOT BEER KEG AND tank; power cream freezer, refrigerator, counters, wall cases, counter stools, linoleum, restaurant outfits, complete. SKEELS BROS., 911 S. Main. 14

FOR SALE — THE LATEST IMPROVED electric iron will be on sale at our store during the next thirty days at $3.45. Don't fail to see them and get one while they last. BEACON LIGHT CO., 526 S. Main. 14

FOR SALE—MAPLE MEAT BLOCK, SMALL, for hotel, cafe or fish market, kitchen cutlery and tools. We also grind all edge tools. KIRCHNER SUPPLY CO., 126 North Main st. 14

FOR SALE — EVERYTHING IN GAS, everything in gasoline, everything in acetylene, everything for light and heat. We do gas piping, piping and repairing. BEACON LIGHT CO., 526 S. Main. 14

FOR SALE — 15-KARAT SPLIT-SECOND stop watch; strikes hours and minutes; cost $200; will take $125 or exchange for diamonds. ROGERS & CO., 206 Citizens' National Bank Bldg. 14

FOR SALE—LARGE BEAUTIFUL DATE palm, fine specimen; guaranteed to move it and make it grow or no charge. ROSS M. RUSSELL, 913 Union Trust Bldg. F6288. 14

FOR SALE—FAMP MILL; 1000-POUND stamps; D.C. motors at less than cost; now a bargain in 6x10 ft. rotary dryer. Address H. box 56, TIMES OFFICE. 14

FOR SALE—BRIDGE 17 FEET LONG, 7 feet wide; slate plated; shelf in back and good stove. Make offer. Inquire J. M. HALF CO., 161 S. Broadway. 14

FOR SALE—IF YOU ARE IN THE MAIL list for good grocery and meat business, or of half interest, don't fail to see me, as I must sell this week. See COMER, 321 Central Bldg. 14

FOR SALE—ONE DIAMOND SOLITAIRE ring, $50; worth $85; one lady's breastpin, with 5 diamonds, $135; worth $175. Call 256 ATHERSON BLK. 15

FOR SALE—FINE BOARDS AND OTHER lumber, one hundred thousand feet, very cheap; also lot of bargains in bath tubs and toilets, and 1000 staff column caps, and other ornaments. WHITINGS, 615 E. Ninth st. 14

FOR SALE—HAVE MISCELLANEOUS LOT of small stuff; no use for; several fine specimens California stones, 250 shares tourmaline stock, handy, old revolver; will swap the lot or sell very cheap. Address J, box 14, TIMES OFFICE.

FOR SALE — BARBER SHOP FIXTURES, good as new, second hand, at special prices; will give liberal terms. Call 1127 S. BROADWAY, or tools. We pay special attention to the grinding of tools, etc. Try us. KIRCHNER SUPPLY CO., 126 North Main st. 14

FOR SALE — MEAT MARKET, GROCERY and barber shop in small country town; good chance for small capital. We also carry large stock of market fixtures; lowest prices. KIRCHNER SUPPLY CO., 126 North Main st. 14

FOR SALE—EDISON PHONOGRAPH, WITH large horn, and 140 records, in good condition, cheap. 4253 HALLDALE AVE. Tel. FLOWER. 14

FOR SALE—CEMENT BLOCK MACHINES for making artificial stone blocks for bases and foundations. See them and blocks of their make at 237 BAUCHET ST.

FOR SALE—A PORTABLE OVEN, NO. 36; also a 4-burner, portable gas range, the latest make. 127 W. 16TH ST. Phone Broadway, 7762. 14

FOR SALE—BARGAIN; PORTABLE COTtage; 16x24; story and half; 10x12 ft. Central ave. Inquire of owner, 2001 S. FIGUEROA ST. Cheap if sold at once. 14

FOR SALE — CHEAP, FEATHER RENOvator, good opportunity for any one to go into the feather business. Apply 972 E. 41ST ST. 14

FOR SALE—OR EXCHANGE—25-FT. CABIN cruiser, equipped with 12-H.P. engine, life preservers, cooking utensils, etc.; practically new. PHONE C285 or EAST 262. 14

FOR SALE—COMPLETE SMALL WINDMILL outfit, dandy for family use, easy to move, $40 on cars. DEMMITT, 120 N. Main, upstairs. 14

FOR SALE—A WELL ADVERTISED AND complete kodak finishing business; rent only $20; good location. Owner leaving city, 414½ S. SPRING. 14

FOR SALE — SHOWCASES AND WALL cases of every description; new and second-hand. WEBER SHOWCASE & FIXTURE CO., 314-316-320 S. Los Angeles st. 20

FOR SALE—GILLETTE SAFETY RAZOR, Smith Premier typewriter, electric belt, brass tube railing, high desk, in good condition. Address G, box 194, TIMES OFFICE. 14

FOR SALE—ROOFING AND BUILDING paper; best grade; closing out half price; convince yourself. 2946 GRIFFITH AVE. Tel. South 4162.

FOR SALE—SIX-ROOM HOUSE, CORNER Second and Hewitt, to be moved. Call C. W. BRYANT WRECKING CO., Main 7662. 14

FOR SALE—PIANO BOND, WORTH $300, on purchase of a piano; make offer or will trade for anything useful; also steel paper press. PHONE SUNSET EAST 2784. 14

FOR SALE—1 TRUNK OF NEW CABINETmaker's tools, one music box with phonograph attachment, music for both; one beautiful German zither. 2324 CROCKER ST. 14

FOR SALE—GOOD COLLECTION NICE showy minerals; have too many duplicates; price $2500; worth $5000. Call or address 1325 ARLINGTON ST. 14

FOR SALE—ONE WHITE ENAMELED crib and hair mattress, worth $25, for $10; one walnut high chair, $3. 2325 PASADENA AVE. 14

FOR SALE—A FOOT-POWER PRINTING press, prints 6x9 inches, perfect order; MACLINTOCK, Room 205, Jeffries Bldg., 127 Winston st.

FOR SALE—$15, SELF GENERATING DEtroit Jewel gasoline stove; four burners and oven; used one year; cost $2250, new. Call up WEST 1929.

FOR SALE—SOME RARE SPECIMENS OF old china; from $2 to $50 pieces; some that can't be duplicated. 1127 S. OLIVE ST. 14

FOR SALE—SEVERAL 2 AND 2-INCH CENtrifugal pumps, never been used. Cheap for cash. Address H, box 24, TIMES OFFICE.

FOR SALE—2-H.P. OTTO DISTILLATE engine; best make, in fine shape; will be sold at a bargain. Address P. O. BOX 638, STATION C.

FOR SALE—DRESS SUIT (32 BRIANT) broadcloth, size 34, very cheap at $17.50.

FOR SALE—Miscellaneous.

FOR SALE — NEW AND SECOND-HAND billiard and pool tables, bar fixtures of all kinds; easy payments. Send for catalogue. THE BRUNSWICK - BALKE - COLLENDER CO., 221 E. Third st.

FOR SALE — CHEAP OR TRADE—CANDY store, 2 counter cases, copper kettle, trays, etc.; good bins and chest 32 inches; want furniture or rugs. ROOM 1, 416 W. Sixth st. Phone P4233. 14

FOR SALE—50 FEET ALMOST NEW GALvanized roofing; pair of long stairs and steel doors with jacks and frame; cheap if taken at once. 1415 CATALINA ST. Pico Heights. 14

FOR SALE — WHOLE OUTFIT FARMING tools, in good shape, sale or trade; gasoline gas range; am moving to town. Evenings at 331 Manhattan Place, Los Angeles. A. L. CLARKE.

FOR SALE—IF YOU ARE BUILDING OUT of the city and want a good light for your home or store, call and see us; we have everything you may want. BEACON LIGHT CO., 526 S. Main. 14

FOR SALE—IF YOU ARE IN THE MAIL list for good grocery and meat business, or of half interest, don't fail to see me, as I must sell this week. See COMER, 321 Central Bldg. 14

FOR SALE — OR EXCHANGE—ALL OR part of 320-acre chicken ranch, 3 miles from Pasadena; 3 acres in walnut trees. Address H, box 2, TIMES OFFICE. 14

FOR SALE—$500 NICELY PRINTED BUSIness cards, $1.50, in convenient boxes. Other printing in proportion. E. J. ELSEN CO., Home 1126, 1215 S. Broadway. 14

FOR SALE—COOK STOVE, NO. 9; WOOD or coal; now fitted with oil burner, and some pipe, all for $5.00. 2215 FOURTH AVE. 14

FOR SALE—AT GOVERNMENT LOAN OFfice, 422 S. Main st. Bargains in guaranteed diamonds, watches, guns, musical instruments, sporting goods, etc. 14

FOR SALE—SEVERAL RICHARDSON & Boynton furnaces for house heating, in different sizes; special prices. BAKER IRON WORKS.

FOR SALE—CHEAP; COLLECTION OF rare old revolvers and 125 old coins; also nice surrey worth $75; take $25; going away; must sell. Address J, box 2, TIMES OFFICE.

FOR SALE—ONE 20-H.P. LAMBERT GAS engine and centrifugal pump, together or separate, cheap for cash. Address J, box 95, TIMES OFFICE. 14

FOR SALE—FIREPROOF SAFE, M'NEAL & Urdan combination lock; size 2x2x4; price $60; refer to F. A. WALTON, agent, Lankershim Bldg., third floor. 14

FOR SALE—CHEAP, PHONOGRAPH AND records, nice surrey, bakery, laundry or city wagons, three pony rigs, harness. 539 SOUTH FLOWER. 14

FOR SALE—LATEST IMPROVED 25 GALlon gasoline still, used only 20 days, also 200 pounds Eaton's benzine soap. TROY LAUNDRY CO., 14

FOR SALE — ROOMS FURNITURE COMplete will sell piece, half cost price, like new, make offer. 1302 ELLENDALE AVE. 14

FOR SALE—$8; GOOD DOMESTIC SEWING machine; White $10; Singer, $8; Automatic; rented $1.50. Repairs for all machines. ARCADE CO., 534 W. Sixth. Main 6917. P2306.

FOR SALE — 1 INCUBATORS, CYPHERS first-class condition, $14. SHELLEY, Bellevue near Coronado. Temple st. car to Coronado. Phone 52246. 14

FOR SALE—$100 FOR FIRST-CLASS SAFE; cost $150; good condition; also scales, cheese cutter, refrigerator, desk, etc. Call 5011 CENTRAL AVE. 14

FOR SALE—OR WILL RENT, MY $250 MAchine, the best style, scarf and drape for $100; $5 per month, a little less if all cash, or rent $3. 636 W. 6TH. 14

FOR SALE—2000 BIG YOUNG CARNATION plants, 2000 asparagus, 2000 Asiatic, $5.000 plants; good location. Owner leaving city, 414½ S. SPRING. 14

FOR SALE — SHOWCASES AND WALL cases of every description; new and second-hand. WEBER SHOWCASE & FIXTURE CO., 314-316-320 S. Los Angeles st. 20

FOR SALE—GILLETTE SAFETY RAZOR, Smith Premier typewriter, electric belt, brass tube railing, high desk, in good condition. Address G, box 194, TIMES OFFICE. 14

FOR SALE—ROOFING AND BUILDING paper; best grade; closing out half price; convince yourself. 2946 GRI

FOR SALE—

FOR SALE—

COLTRAN'S
320-321 S. MAIN ST.
(Where Bargains Abound)

You are missing the bargains of your life if you have not visited

We have one of the largest and most complete stocks of high-grade slightly used

(West 6th floor.)

Hundreds of bedroom suits, couches, chiffoniers, tables, beds, wardrobes, mail trees, music cabinets, sideboards, rockers, and hundreds of rockers, etc.

CARPETS AND RUGS

Probably five hundred rugs, all sizes and grades, many of them almost new. Absolutely no difference to you whether you buy now or wait a year, but you will fail to look over our stock, at least, to your cost.

NEW RATES.

We defy competition.

STOVES.

You can find almost any kind you wish here. About three hundred to select from. You can buy on very easy terms.

FREE DELIVERY.

We have recently purchased several thousand dollars' worth of the entire stock of fine furniture and carpets of the Hollywood Furniture Co., at a great saving, compared with present wholesale prices, and are going to pay for new goods.

Cash or easy payments.

ARE YOU MOVING?

Our large moving vans are at your service at a moment's notice. Prices reasonable. Careful handling guaranteed. Private rooms for storage. Separate warehouse. Private telephone in each room. Storage, first month. Trymail stamps. Ho e o

COLTRAN'S,
320-321 S. MAIN ST.
(Just below Fifth St.)
Home P7173. Main 1113.

FOR SALE—AT 2820 ROMEO and furniture, Kranich & Bach oil paintings, marble statues, pool table, Chickering piano, fine Cheval mirror, oak roll up desk, chairs, sanitary couch, hair mattress, wardrobes, mail trees, music stands, sideboards, tables, rockers and bamboo portiers, etc.

FOR SALE—A BARGAIN, 60 practically new furniture, 6 room; can rent cottage, fully furnished. Call at 322 Hall

FOR SALE—FURNITURE of 6-room cottage; must be sold at once. Call 1126 Maple ave., cor. 12th.

FOR SALE—NEW AND SECOND-hand furniture, carpets, stoves, etc. Address H, box 121, TIMES OFFICE.

FOR SALE—OFFICE FURNITURE of 3 rooms; will sell cheap for cash. Address H, box 121, TIMES BRANCH OFFICE.

FOR SALE — SEE OUR $9 OAK DINING CHAIRS; $1.85; with cushion seats, $2.75. Our $50 to $60 goods, complete, $36.50. PIERCE FURNITURE CO., 325 North Spring.

FOR SALE — ALMOST new, mahogany center table, 4 mahogany chairs and rocker, all in perfect condition. 1015 North Olive st.

FOR SALE—ELEGANT PIANO, Hollywood residence, 1 block from Hollywood Boulevard. Must be sacrificed; will take $200 cash. Address H, box 121, TIMES OFFICE.

FOR SALE—GRANITE INCUBATOR, 240-egg capacity; will be sold cheap for cash. Call at 1015 North Olive st.

FOR SALE—LEVY CURIO STORE, 253 South Main st. Bargains in Indian relics, Navajo blankets, Mexican drawn work, pottery, etc. Will buy or exchange for anything of value. LEVY & CO., 253 S. Main st.

FOR SALE—FLEMISH OAK dining table, 6 chairs, china cabinet, davenport and rocker, all to match, in leather; must be sacrificed; will be delivered free. Address H, box 121, TIMES BRANCH OFFICE.

FOR SALE—FINE FURNITURE of 7-room house; must be sold at once; owner going East; price $300. Owner, 1015 South Olive st.

FOR SALE—FURNITURE OF 7-room house; must be sold at once; owner going East; price $300. Owner, 1015 South Olive st.

FOR SALE—NATIONAL CASH register, No. 42, in perfect condition; cost $75; for $30 or large offer. Address E, box 121, TIMES BRANCH OFFICE.

FOR SALE—GOOD CHANCE for 4-room flat; must be sold at once; owner going East. 1015 South Olive st.

FOR SALE—FURNITURE OF 6-room flat; must be sold at once; owner going East. 1015 South Olive st.

FOR SALE—FURNITURE OF complete housekeeping outfit; cheap for cash. Call Sunday at 1015 BROADWAY 1522.

FOR SALE—FURNITURE OF complete housekeeping outfit; cheap for cash. Call Sunday at 1015 S. Broadway.

FOR SALE—CHICKERING, KNABE, Hallet & Davis, Kohler & Campbell and other pianos; $150 to $500; $5 to $10 per month. CRACKER ST. 325 S. Broadway.

FOR SALE—A 5 BLUE FLAME oil stove in good condition. Address H, box 121, TIMES BRANCH OFFICE.

FOR SALE—PROPERTY OWNERS, attention! We have a few pianos to sell at a low price; will make terms to suit purchaser. Call at once. Phone West 6477. 325 S. Broadway.

FOR SALE—FURNITURE OF 6-room house; must be sold at once; owner going East; price $300. Owner, 1015 South Olive st.

FOR SALE—FURNITURE OF 6-room house; must be sold at once; owner going East; price $300. Owner, 1015 South Olive st.

FOR SALE—$400 WORTH OF furniture for sale or exchange for vacant lot; 4-room cottage, 1 block from car; will take lot worth $400. 1015 S. WALL ST.

FOR SALE—SAFES, ROLL AND flat top desks, chairs, roll and flat top desks, chairs, new universal typewriter, $25. SAFE BLDG., 425 S. Spring.

MONEY TO LOAN—

In Sums to Suit.

TO LOAN—PRIVATE MONEY; no commission. F. A. OWEN & CO., 334 Broadway.

TO LOAN—ON IMPROVED CITY property; lowest rates. Apply to owner, 1015 South Olive st.

TO LOAN AT 4 AND 5 PER CENT. on Calendar Bldg.

TO LOAN—ON IMPROVED CITY property; lowest rates. Apply to owner, 1015 South Olive st.

TO LOAN AT 4 PER CENT., on Fourth and Hill. Address H, box 121, TIMES BRANCH OFFICE.

TO LOAN—ON IMPROVED CITY property; lowest rates. Apply to owner, 1015 South Olive st.

TO LOAN AT 4 PER CENT. ON city real estate.

TO LOAN—ON IMPROVED PROPERTY; $2000 to $5000; 5 per cent. Address H, box 121, TIMES BRANCH OFFICE

MONEY WANTED—
On Collaterals.

WANTED—A LOAN OF $300 AT 6 PER cent., on a large 7-room bungalow, newly built; worth $4000. Call WEST 687. 14

WANTED—$1500 TO $50,000 ON HIGH, SIGHT-ly, beautiful lot; value $6000. Address H, box 18, TIMES OFFICE. 14

WANTED—$8000 TO BUILD ON CLOSE IN corner. Have long term lease. Address Principal, box 138, TIMES OFFICE. 15

WANTED—DIRECT LOAN $1500 ON GOOD business property; 8 quick. Address M, box 221, TIMES BRANCH OFFICE. 14

WANTED—TO BORROW $5000 TO $8000 AT 6 per cent, long time; acreage security, $15,000; principals only. C. O. BOYD, Santa Ana. 14

WANTED—TO BORROW $3000 ON 5 ACRES of property, close in, near car line. Address G, box 139, TIMES OFFICE. 14

WANTED—$1500 ON GOOD REAL ESTATE security, 8 per cent. interest. ROBERT MITCHELL CO., 122 W. 3d st. 14

WANTED—$7000 LOAN ON 15 ACRES, CLOSE in, gilt-edge suburban property. Address G, box 138, TIMES OFFICE. 14

WANTED—TO BORROW $3000 AT 7 PER cent. on improved real estate security. Address E, box 84, TIMES OFFICE. 14

STOCKS AND BONDS—
And Mortgages.

WISE TRADERS WILL INSIST UPON exchange floor transactions to pay them regular commission. Others looking for "bargains" at "net" or "office" prices invariably get "skinned." Further valuable information upon request. BLAGGE, Member Los Angeles Stock Exchange, 222 Security Bldg. Phone. 14

WILL SELL $5000 SHARES OF SOUTH-western Packing Co. stock to highest bidder. Submit offer to R, box 94, TIMES OFFICE. 14

WANTED — BONNIE CLAIRE, ORANGE Blossom, Extension, Elk Consolidated, or certain other mining or industrial stocks for cash equity (at original cost) in Venice Beach corner lot; subject offer. Agent, A. L. FOWLER, 605 Laughlin Bldg., Broadway 3535. 14

GUARANTEED INVESTMENTS— Only thousand dollars can be bought under this guarantee. If stock will not pay 16 per cent. dividends during first six months your money refunded on request. If you want 16 per cent upon return of stock. Call on Monday at 411 I. W. HELLMAN BLDG. 14

AM IN MARKET FOR LARGE BLOCK OF stock, treasury or private; of well organized oil company, having all qualifications for underwriting; can handle entire property if desired good. Address with particulars, J, box 44, TIMES OFFICE. 14

FOR SALE—I WILL SELL TEN THOUSAND Twenty-three Fifths Consolidated at five cents per share. The company has just-clean milling ore on the dump and have opened up three claims. Address MORGAN McCULLOUGH, 205 San Fernando St., Los Angeles, Calif. 14

WANTED—$1000 WORTH OF San Francisco Home Telephone securities in exchange for 12½ acres at Arcadia.

R. J. WIDNEY, 105-205 Lankershim Bldg. Phones A8178, Main 8209. 14

I HAVE FOR SALE FOR A CLIENT Lakeside 5-cent gusher proposition. We will guarantee the amount invested and 10 per cent. advance on this stock in 45 days and positively guarantee to make it established property. J. SOLOMON, 219 San Fernando Bldg. 14

$100,000 TO PURCHASE BANK STOCKS. Cash for any good stocks or bonds. Also wish to purchase state, county or school improvement bonds wanted. MATTHEWS & MATTHEWS, 334 Broadway, Los Angeles, Cal.

WE ARE NOW FORMING A COMPANY TO handle the greatest invention of recent years. You can make a small investment now and get in right. This will stand the most rigid investigation. Call 901 UNION TRUST BLDG. 14

WANTED—$1000 WORTH OF San Francisco Home Telephone securities in exchange for 12½ acres at Arcadia.

R. J. WIDNEY, 105-205 Lankershim Bldg. Phones A8178, Main 8209. 14

BE CAREFUL NOT TO BUY ANY COPPER Creek stock cheap that may have been in the hands of promoters for years; chances are any returns until pool is dissolved—some three or four years hence. Address M, box 11, TIMES BRANCH OFFICE. 14

A GENTLEMAN WITH EASTERN FINANcial connections can make a very favorable arrangement with local financiers for placing first-class securities; non-agents invited. For interview, address H, box 67, TIMES OFFICE. 14

FOR SALE—COLLATERAL AT A SACRIfice; to liquidate loan; exists 2 stock in first-class plant and will sell on a basis to earn over 34 per cent. per annum in dividends. Address H, box 19, TIMES OFFICE. 14

WANTED—$3000 WORTH OF San Francisco Home Telephone securities in exchange for 12½ acres at Arcadia.

R. J. WIDNEY, 105-205 Lankershim Bldg. Phones A8178, Main 8209. 14

HAVE SEARCHLIGHT-COMSTOCK, ST. John, Belcher-Con, Goldfield Con, Jumbo Extension, Verde, Goldfield Herald. Any cash offer buys what I own. Address M, box 203, TIMES BRANCH OFFICE. 14

WILL SELL ESSEX CON, BONNIE CLARE, Jay; Black Butte Copper; Pan-American Gold Dredging; Tramp Extension. Address M, box 8, TIMES OFFICE. 14

FOR SALE — OR EXCHANGE; HAVE equity in 2 lots on car line; will trade for nursing or other stock. Address N, box 208, TIMES BRANCH OFFICE. 14

WILL SELL LIMITED AMOUNT OF stock in company that has just struck the ore, at bargain price. It will pay large dividends very soon. Address J, box 119, TIMES OFFICE. 14

FOR SALE—MAKE ME AN OFFER ON $200. A par cent. bond, Los Angeles Sugar Co., issued 25 years of age; 6 per cent. interest payable semi-annually. C. O. HAWLEY Agent, 230 H. W. Hellman Bldg. Phone A1609. Main 72. 14

FOR SALE—15,000 SHARES VULCAN OIL and Gas Company, owning producing wells and refinery near Bakersfield, Cal. Make offer. Dividend payer. Address K, box 62, TIMES OFFICE. 14

INVESTIGATE THE MERITS OF ANY mining or oil company and obtain the latest and authentic information through TOMLINSON'S MINING COMMERCIAL AGENCY, 714 H. O. Wooley Bldg. 14

WANTED—PARTY WHO CAN PLACE treasury stock of company owning fine property in best gold district, Arizona; extraordinary opportunity and commission. Address F, box 127, TIMES OFFICE. 14

500 SHARES IN THE AMERICAN DIFferential Axle stock; cars now in actual service on Salt Lake R.R.; will trade for close in acreage; what have you? Address G, box 69, TIMES OFFICE. 14

FOR SALE—LOS ANGELES CITY STREET improvement bonds at a discount, so your money will earn you 5 to 14 per cent. net. MATTHEWS & MATTHEWS, 334 Broadway, cor. 3d and Spring. 14

I OFFER 1000 SHARES OF AMERICAN Wheel and Vehicle. This will go to $100 per share. (Investigate.) G. W. MAGWOOD, 724 Grosse Bldg. 14

WANT A BID FOR 2000 SHARES OF Cracker-Jack Bonanza stock; treasury stock has been withdrawn. HAYES & HUNTER, 236 H. W. Hellman Bldg. 14

WILL BUY 3000 BUTTE CREEK CONsolidated Dredging, bring in your stock. 420 H. W. Hellman Bldg, A2928. MAIN 6784. 14

WILL SELL 1000 SHARES AMERICAN Differential Axle, all or any part; need money. Seabrook Bank, Seabrook, Md. Address K, box 94, TIMES OFFICE. 14

WANTED—FROM 5000 TO 10,000 SHARES OF stock of Choix Consolidated Mining Co., Ltd.; state your lowest cash price. Address J, box 79, TIMES OFFICE. 14

FOR SALE—ONE TO NINE SHARES CONsolidated Realty; stock if sold Monday will accept $77 per share. F. W. PARKER, 247 Douglas Bldg. A3543. Main 9077. 14

WANTED—MONEY TO INCORPORATE, get our prospectus etc. Company will own greatest invention of recent years, special offer. Call 901 UNION TRUST BLDG. 14

ANYONE HAVING A BLOCK OF GOLDfield Eureka Mining stock will find a purchaser by addressing E, box 104, TIMES OFFICE. 14

FOR EXCHANGE—SEAT LOS ANGELES-Nevada Exchange for anything you have. No cash offer refused. L. A. EXCHANGE, 105 South Broadway. 14

STOCKHOLDERS OF BLACK BUTTE COPper Corporation send name, address and number of shares to G, box 178, TIMES OFFICE. 14

WILL BUY CORONA POWER AND WAter bonds and Mexican common. HOOPER C. DUNBAR, 508 D. T. Johnson Bldg. Member L. A. Stock Exchange. A7145. 14

$500 CASH WILL BUY 500 SHARES OF THE Western Eucalyptus Company's stock, worth $1 a share; must have immediate cash. G. W. YOUNGBLOOD, 406 S. Hill. 14

STOCK SALESMAN, WITH BEST REFERences, wants good proposition to submit to his clients. Address M, box 220, TIMES BRANCH OFFICE. 14

FOR SALE — 200 SHARES OF NEVADA Marble Co. stock; make offer. Address M, box 246, TIMES BRANCH OFFICE. 14

FOR SALE — 5000 TO 10,000 ELDORADO Cons. Mines at 4½c; report says, in $37 ore. Room 308 UNION TRUST BLDG. 14

500 SHARES OF ANGELUS HOSPITAL stock for sale, cheap; make an offer. Address E, box 100, TIMES OFFICE. 14

STOCKS AND BONDS—
And ...ortgages.

STOCKHOLDERS "ANTI-FRICTION JOURNAL BOX COMPANY.

A violent attack of illness prevented my appearance at your annual meeting. I notice your man Works trotted out his straw man, labeled "sheasby's matter," that he might once more play to the galleries by knocking it over. You are evidently still under the delusion that these monumental bluffers can in some mythical manner bring you success. You should know by the rambling talk of your man Lyons that you have nothing ahead for another year other than more broken promises. This coterie of four-flushers would have you believe their "GENERAL MANAGER" actually brought something back from his trip East. He tells you he "VISITED" 22 "factories," mind you, not companies' headquarters, where a man must go to do business, but as a tourist watching the machinery, the only difference between their shameless bluff of 1906 and 1909 is a question of geography, San Francisco being too easy of access by those desiring to investigate. I pricked the San Francisco bubble and this latest is equally vulnerable. They would have you believe they have something of value with the Studebakers, yet are attempting a flirtation with the Standard Steel Car folks in Pittsburgh. Lyons tells you he was instructed not to approach, people approached before, meaning of course my live wire, but to work on new lines, so he "DOES" 22 factories, looks at the fan bearings in Buffalo, talks with Stack, one of my co-workers, and hastens home to receive your applause. You are certainly wrong when you do not vote him this "Champion." $20,000 per annum and expenses. Why not be consistent? I am desirous of arousing you from your fatal dilatoriness, but newspaper limits forbid. I shall be glad, however, to meet you in some hall and will guarantee to expose the double dealing of the board in playing cuttlefish to hide their inexcusable blundering, which is the sole cause of existing conditions. An honest man, accused, asks nothing other than the opportunity to meet his accusers face to face in the presence of those to whom he is traduced, and in the name of clean-cut, manly dealing, I resent this at your hands. I will show you that the Brown episode was as absolutely free from dishonest motive as is your mind as you read this. Remember, I have kept silent because it is of no value to me to speak without my accusers being present. Indian warfare is not my forte. And to you, the board, or such of its members as are known as my accusers, I have to say, if there remains in your standards of action one lingering echo of a conception of a clean and manly fight along well-defined lines of real issues, if you can for a few hours abandon your cowardly, back-sticking tactics, and publish me in open debate with the stockholders present, it will rob it of its chief interest for me if you are absent. Remember, I am not criticising you as men, as citizens, as husbands and fathers, but you should not call once before you responded to a demand by certain stockholders that you give me a hearing and you persistently ignored my appeals hours with none present but the board, and to repeated knocks for admission by stockholders paid no heed. You could not afford to let my statements reach the ears of the stockholders. I hereby challenge you individually and collectively, to a clean-cut analysis of the facts which the functions of your office compel you to investigate, that you do duty for your consciences tell you I am the only possessor of in their purity and fullness. They also tell you that in each and every instance where you have accused me of dishonest motive or aim, that you have knowingly and deliberately lied and when you prate about grounds for legal action you know, you are holding on to rope of sand while trying to convince the stockholders by employment of long-practiced legerdemain that you are trusting your weight to it. You stand in the light of common character assassins and I hereby challenge you in the name of every principle of high manhood to meet me in the arena before the jury whose profits you have deliberately destroyed while foolishly attempting to stand in my shoes. YOU HEAR THIS CALL?"

I expect soon to go to San Francisco and am for a brief time at the service of the stockholders. It is their money and my reputation that have been ruthlessly pirated and I would like it known by publication when and where I may speak, so it may be open to all comers. Particularly desire the presence of railroad men who own stock. Yours for justice,

W. H. SHEASBY.

REYNOLDS & MANN— 305-306 San Fernando Bldg., 6th and Main Phones—Main 6345, F1977.

Will Sell—
- 2000 Flour Gold Placer ..... bid
- 2000 Mt. Gaines ..... bid
- 500 Clara Consolidated ..... bid
- 500 Big Blue 37
- 2000 Standard Mines ..... bid
- 1000 Mohawk Herald L. & M. ..... .08
- 500 Big Stalker ..... bid
- 100 California Wave Motor ..... bid
- 200 Anti-Friction J. B. ..... .45
- 500 Pinnacle Mountain ..... bid
- 500 Bishop Creek ..... bid

Will Buy—
- Clara Consolidated
- Solar Furnace & Power Co.
- Copper Creek
- Chicago-New York Air Line.
- Flour Gold Placer, cheap.
- Maud S. Mining & Development Co. 14

FOR SALE—
- 2000 American Differential Axle at 30c.
- 2000 Standard Mines No. 1, cheap.
- 2000 Flour Gold Placer, cheap.
- 500 Butte Creek Con. Dredging, cheap.
- 500 Cal. Wave Motor, holding market.
- 2000 Mt. Gaines Consolidated at 35c.
- 2000 Lower Cal. Dredging, make offer.
- 500 Telautograph certificates, $4.
- 2000 Laddie Oil Co. at 20c.

WILL BUY—
- P. E. Stutter M. Co.
- Sycamore Placer M. & M.
- Butte Creek Con. Dredging.
- Monarch Eagle Oil.

WM. P. ZINN & CO., 218-220 Grant Bldg. A3645, Broadway 4519. 14

FOR SALE—
- 100 P. B. Steifer ..... bid
- 100 Sterling Fire Co. ..... bid
- 125 Calif. Wave $1.50
- 20 Southern Telephone Electric ..... .50
- 200 Rend.-Arizona Copper Co. ..... .06½
- 1000 Lincoln ..... bid
- 2000 23 Palms Con'd M. Co. ..... bid
- 500 Pasboa Oil ..... .04
- 1000 Paloma Calicali Gold & Cop. M. Co. ..... Bid

See KENNEDY for any stock on earth you can get them for you. 626 Mason Block. Phone F2538.

I also have a few thousand shares of the MINERAL KING MINING CO., with guarantee to be given to the holder of this stock. It will pay you to look into this at once. 14

WANTED—THOSE INTERESTED IN CONsolidated Realty and Citizens' Corporation to buy or sell on reasonable terms. I make a specialty of handling these stocks; also have a limited number of shares of an oil company operating in the Kern field. If you are interested in investment stocks this may interest you. I can personally recommend and furnish full details and information concerning this company. No promotion scheme; only high-grade investment stock dealt in. ROBT. M. RUSSELL, 913-913 Union Trust Bldg. F6538. 14

WILL SELL—
- 10,000 shares Quartz King at .30.
- 500 shares Hollywood Water Co. at $40.
- 37½ shares T. J. Barkley Co., bid.

WILL BUY
- 1000 shares Combination Extension, offer.
- 400 shares Old Kaintuck, offer.
- 1000 shares Valley View, offer.

L. E. BIGLER COMPANY Stock Brokers 515-516 Union Trust Bldg. Member L. A.-Nev. M. Stock Exchange. F7814. Main 4600. 14

WANTED—TO SELL
- Mt. Gaines.
- Jerome Mines Development.
- Orange Blossom.
- Lucile.
- Jerome Verde.
- Johnnie Consolidated.
- Black Hawk Consolidated.
- And any listed stock.

Have real estate in exchange for stocks. See me Monday. U. S. G. TODD, 313 Lankershim Bldg. 14

WIRELESS STOCKS OUR SPECIALTY.
- 200 Pacific Wireless ..... $ .05
- 200 McCarty Wireless ..... .25
- 20 English Marconi ..... .75
- 130 Pacific Wireless ..... .25
- 20 De Forest Radio Tel. ..... Big
- 100 Collins Wireless ..... Bid

Call in to discuss ground floor organization. International Petroleum Co., HALDEMAN & CO., Brokers, 721 L. A. Trust. A1565. 14

INDUSTRIAL CORPORATION OFFERS FOR sale 300 shares of its capital stock, par value $1, at 20 cents.

Company has established business and requires additional capital to extend its business.

Absolute guarantee of 12½ cents per share dividend per annum for a term of years. Address P. O. box 673, BAKERSFIELD, CAL.

FOR EXCHANGE—
I HAVE 200,000 —SHARES— Of good mining stock and Local Stock For cottages or lots. S. E. HANNOCK, 541 Chamber of Commerce. 14

INVESTORS, OWNERS OF A RICH placer mine in California need a little more money for development purposes and will safeguard your purchases of stock at 10 cents a share by giving you Pasadena property as security; YOU CAN'T LOSE. See ANDERSON INVESTMENT CO., Braley Bldg., Pasadena, for full particulars. 14

L. CRISLER AND COMPANY, BROKERS, MEMBERS LOS ANGELES NEW STOCK EXCHANGE, SAN FERNANDO BUILDING, BUY AND SELL ALL BONDS, BANK, INDUSTRIAL, OIL AND MINING STOCKS. REPRESENTED ALL LEADING EXCHANGES. CORRESPONDENCE SOLICITED. 14

FOR SALE—WILL BUY AMERICAN TELEgraphone; state price and number shares Address J, box 45, TIMES OFFICE. 14

WANTED—SMALL BLACK MURRAY MArine stock; state lowest price. Address L, box 200, TIMES BRANCH OFFICE. 14

FOR SALE—10,000 SHARES 23 PALMS CONsolidated, at 1¾. Address K, box 1, TIMES OFFICE. 14

STOCKS AND BONDS—
And Mortgages.

J. J. DORAN & CO., BROKERS, 219 West Fourth St. A3563—Main 512.

Special private wires to all stock exchanges.

All listed and unlisted securities, bonds and bank stocks bought and sold at market.

"RAWHIDES"— "BOSTON COPPERS a specialty, and "COEUR D'ALENES."

WILL PAY—
- 5 cents for Ajax (Lightfoot.)
- $70 for Consolidated Realty.
- $2.53 for Los Angeles Investment.
- $6 for Chicago-New York Air Line.
- $102.50 for Oakland Transit Bonds.
- 4 cents for San Miguel Copper Company.
- $1.35 for Tom Reed.
- $2.50 for Burlingame Tel. Typewriter.
- 6c for Orange Blossom M. & M.

Market for Snowstorm.
- 16 cents for Juarez (Son. M. & M.)
- 22 cents for Bullfrog Pioneer Mining.
- 23 cents for Bullfrog Pioneer Leasing.

WANT—
- Blue Ridge.
- Jerome Mines Dev.
- Jerome Verde.
- Copper Creek.
- D. & W.
- Pitu Oil and Land.
- Clara Consolidated.
- Eureka Copper of Alaska.
- Sidney Oil.
- Mexican Pet. (pref.)
- Snowstorm.
- Reindeer.

FOR SALE—
- California Marble 85 cents.
- Chicago Rubber $27.
- Consolidated Realty $76.
- Clara Consolidated $1.05.
- Copper Creek.
- Duquesne Brewery $35.
- Hamburger Realty Bonds $97.50.
- Mount Gaines.
- Mexican Pet. (com.) 19½c.
- Orange Blossom Extension.
- Richardson Construction Co., $60.
- Seaboard Oil Co.
- Security Reduction Co., 5c.
- Snowstorm at market.
- Standard Mines No. 1 at 7 cents.
- Tom Reed (bid.)
- Whittier Consolidated Oil, 6½c.
- Penn Wyoming at 13 cents.
- United Wireless.

"These are only a few."

14 J. J. DORAN & CO.

H. F. LEWIS & CO., 221 W. FIRST ST. STOCKS, BONDS AND MORTGAGES. ESTABLISHED 1881.

$100,000 worth of Los Angeles City Water Bonds, paying 4½ per cent. at market price; principal payable in 1938; interest payable semi-annually.

We will execute orders on the Los Angeles Stock Exchange for any local stock or bond that you may desire. Our commission is one-half of 1 per cent.

BARGAINS.
- 4 Merchants' Ice Co. $100.00
- 7 Chiapas Rubber ..... $ 46.00
- 20 Home Telephone (pref.) ... (market price)
- 10 Associated Oil ..... (market price)
- 200 Electric Heating & Mfg. Co. ..... .75
- 200 Pacific Wireless ..... .05
- 250 American Dif. Axle Co. ..... .30
- 1000 Mohawk Herald ..... .04
- 1000 Clear Gold ..... .10
- 1000 Standard Mines Co., No. 1. ..... (cheap)
- 2000 Orange Blossom M. & M. Co. ..... .10
- 2000 Clear Gold ..... .10
- 2000 Butte Creek Con'd Dredging ..... .17
- 2000 Potomac Oil ..... $ 04¾
- 2000 Globe Oil ..... .12
- 2000 Dividend Con'd G. M. Co. ..... .06
- 2000 Sterling Gold ..... .03
- 3000 Standard Mines No. 2. ..... (cheap)
- 1000 Rex Consolidated ..... $ .04
- 6000 Chuckawalla ..... .03

WE WILL BUY—
- Globe Oil.
- Jerome Verde.
- Copper Creek.
- Rising Oil.
- Clara Consolidated.
- Searchlight-Parallel.
- Anti-Friction Journal Box.
- Bisbee West.
- Jerome Mines Development.
- Los Angeles Investment Co.
- Bullfrog Pioneer M. & L. Co.

Mail orders given prompt attention. Fair treatment in all transactions. Member Chamber of Commerce. Member Los Angeles Stock Exchange. TELEGRAM.

B. F. LEWIS & CO., 221 W. FIRST ST. 14

EDWARD MAC-DERMOTT'S SPECIALS—
- COLLINS WIRELESS TELEPHONE ...$1.50
- PACIFIC WIRELESS ..... .50
- MARCONI WIRELESS AMERICA ...$15.00
- CHISNA CONSOLIDATED 15
- UNITED M. & EXPLOR. ..... .15
- GOLD CLARK CONS. ..... .15
- BISBEE WEST COPPER. BID. OFFER.
- CASHIER COPPER ..... .04½
- STANDARD NO. 1 ..... .04½
- SEARCHLIGHT PARALLEL ..... CHEAP
- SHANDON BELLS ..... .05½

AND HUNDREDS OF OTHERS. HAVE LARGEST LIST IN LOS ANGELES TO PICK FROM. HAVE OFFER FROM LOS ANGELES FIRM TO PUT UP MODERN STAMP MILL OF TEN TO TWENTY TONS PER DAY, ON THE MOHAWK HERALD. WE PAY THE FREIGHT AND PUT UP THE BUILDING FOR HALF INTEREST TO TAKE ONE-THIRD OF THE PROCEEDS OF ORE TO PAY FOR MILL. THIS IS A FINE OFFER AND SHOULD BE HERALDED THE MOHAWK HERALD A DIVIDEND-PAYER QUICKLY.

IF YOU WISH TO BUY A GOOD STOCK, ONE THAT HAS EVERY ELEMENT OF SUCCESS, BUY THE GOLD PALMS MINING MERCANTILE & TRANSPORTATION AT 2½c.

FOR THE REASONS COME AND SEE ME. I CAN CONVINCE YOU. YOU WANT A GOOD SQUARE STOCK. HERE IT IS. THE GOLD PALMS CO. HAS PURCHASED ANOTHER CLAIM, MAKING NINE CLAIMS OWNED BY THIS COMPANY.

IT SURROUNDS THE MOHAWK HERALD AND HAS FINE VEINS OF ITS OWN. IT HAS PRACTICALLY THE SAME MANAGEMENT AS THE MOHAWK HERALD AND WILL PROVE AS SUCCESSFUL.

BUY GOLD PALMS AT 2½c PER SHARE. BUY GOLD PALMS AT 2½c PER SHARE. FOR GOOD STOCKS SEE EDWARD MAC-DERMOTT, 114 S. BROADWAY, PHONE A8343 & 21788. 14

INCOME TO NET 8 PER CENT.

WE OFFER A SMALL BLOCK OF BONDS OF A PUBLIC SERVICE CORPORATION OF A PROSPEROUS CITY IN SO. CALIFA., AND WELL KNOWN LOCALLY.

STOCK PAYING REGULAR DIVIDENDS AND WHOSE SECURITIES ARE LISTED ON THE LOS ANGELES STOCK EXCHANGE.

REPORTS RECEIVED SHOW NET EARNINGS OF COMPANY AFTER DEDUCTING OPERATING AND MAINTENANCE EXPENSES ARE TWO AND ONE-THIRD TIMES BOND INTEREST.

LARGE VALUE OF INVESTMENT BEHIND THE BONDS.

OUR OFFERING IS PART OF AN ISSUE CARRYING STOCK BONUS.

INQUIRE FOR PARTICULARS OF HOME F2261. LOUIS BLANKENHORN CO., (NOTE NEW LOCATION.)

L. M. BLANKENHORN. LOUIS BLANKENHORN. 304 SECURITY BLDG., L. A.

LYDIA E. GRAY. A2928. Main 6784. 620 H. W. Hellman Bldg.

Will sell—
- 2000 Butte Creek Consolidated Dredging.
- 2000 Standard Mines No. 1.
- 200 Jerome Reed.
- 1000 Spring Tire stock.
- 1000 Big Stick stock.
- 200 Anti-Friction Journal Box.
- 100 Cal. Wave Motor.
- 1000 Jerome Mines Development.
- 1000 Amer. Differential Ry. Axle at 15c.
- 200 P. B. Steifer.
- 2000 Flower Gold Placer.
- 2000 Amer. Disappearing Bed.
- 200 Copper Creek (Sibley.)

Will buy—
- Orange Blossom M. & M. at 5½.
- Mt. Gaines at 5c.
- Flower Gold Placer at 5c.
- Copper Creek (Sibley.) 14

Income Producing BONDS. C. EUSTACE HARRELL, 518 H. W. HELLMAN BLDG.

I STILL ADVISE THE PURCHASE OF UNion Oil and shares of its affiliated corporations. Important developments underway are pretty certain to send the stocks past 119 in the near future.

Have a 5 per cent. bond with a perfect security that makes the investment the best in the local market.

Will trade good real estate for Central National Bank on the basis of $200 a share.

Can pay a fair price for a large block of L. A. Home Common, and will sell L. A. Mortgage and Trust stock at a bargain. ALBERT SEARL, 332 Security Bldg. F3000. 14

INCOME PRODUCING BONDS. (Some Bargains.) C. EUSTACE HARRELL, 518 H. W. HELLMAN BLDG.

FOR SALE—FIVE HUNDRED SHARES PAcific Salt and Soda Co. stock at sacrifice. Address G, box 53, TIMES OFFICE. 14

A FEW SHARES OF LUCILE GOLD AND Copper Co.'s stock at a reasonable price. PHONE 24595. 14

STOCKS AND BONDS—
And Mortgages.

FOR SALE—MAKE OFFER; ONE SEAT ON Los Angeles-Nevada Stock Exchange. ROOM 401, Central Bldg. 14

FOR SALE—$800 MORTGAGE, 2 YEARS, 7 per cent. Address G, box 52, TIMES OFFICE. 14

WANTED—QUICK CASH OFFER FOR 12,000 shares Mount Gaines stock. Address H, box 62, TIMES OFFICE. 14

FOR SALE—20 PALMS CON. GOLD MINES stock, 10,000 to 20,000; submit offer. 214 FROST BLDG. 14

FOR SALE — 600 SHARES COSTA RICA Rubber stock. "PHONE BOYLE 146. 15

BUY EDELWEISS MINING STOCK AT THE office, 244½ S. BROADWAY, room 7. 14

BUSINESS CHANCES—
Miscellaneous.

SPECIALS—

$1100—HALF INTEREST CASH GROCERY. Corner down town, no soliciting, no delivering. Need help. Can make the sales $100 day cash. Chance for good man.

$300 BAKERY, WHOLESALE AND RETAIL. Completely equipped, attractive store, sales $75 to $100 day cash, any one can run this and make money.

MEAT MARKET ESTABLISHED 8 YEARS. Sales over $50 day. Rent only $20. BUTCHERS PLEASE CALL and get a BARGAIN. Owner in other business. Small amount needed.

$850 CIGAR STAND. SNAP. Bear any kind of investigation. Positively can clear $100 month. Rent only $15 You will buy this sure.

J. T. WHITEKER & CO., 507 Delta Bldg. 426 S. Spring. 14

FOR SALE — MEAT MARKET. RENT with three living rooms $15. Sales $20 to $45 daily. Positively cash. Equipment new and up to date. See us for particulars.

ANOTHER CLOSE IN. Sales $35 daily. Cash, all over the counter. Selling only on account of age of owner. Must sell at once. Price $400. Actual value $450.

WE HAVE MANY OTHERS. BAKERY WHOLESALE AND RETAIL Nearby town. Sales $4500 monthly. Baking 2000 to 3000 loaves daily. Two large fine brick ovens, present owner past 16 years. Price $7500. Will take half in real estate. We have many others at all prices.

GARAGE. Westlake district. Equipment up to date. Business clearing $150 monthly. Good prices rule here. High class patronage. Price $2250. Z. T. GEORGE REALTY & BROKERAGE CO. 212 Mercantile Place. 14

BAKERY ROUTE, HORSE, $18 WK. $225. Wholesale bakery, $90 month; $450. Lunch counter, $100 month; $225. Restaurant, $150 month; $600. Corner grocery, $900. School supplies and confectionery, $350. Kosher restaurant, $45 day; $1500. Tent and awning business, $1500. Cafe, coffee store, small town, $1500. Bath-house at beach, rent free, $250. Meat market, $70 daily (central;) $950. Grocery, S.W., living rooms, $625. Corner grocery, living rooms, $375. Cigar stand, Main st., $175. Cigar stand, clears $150 month; $700. Partner in lunch counter, $250. Larger list of groceries, bakeries, rooming houses, restaurants, etc., clear titles guaranteed. Established 1894. F. C. SIMPSON, 139½ S. Spring st. 14

FOR SALE—GROCERY STORES NEARBY towns. Sales $4000 monthly. Positively all cash. No soliciting. No delivery, all expenses saved of soliciting and delivery. No teams to feed, etc. Price $2000.

ANOTHER— On electric line. Postoffice in store, sublets, free rent, sales $2500 monthly, price $3500. Will take half in real estate.

STILL ANOTHER— Smaller, but good. Rent $15. Sales cash, $25 to $35 daily. No soliciting. Stock about $1600. Fixtures only $300. Just listed and a good one surely. We have others for sale or exchange. Z. T. GEORGE REALTY & BROKERAGE CO. 212 Mercantile Place. 14

FOR SALE—BRAND NEW NEAT, NICE grocery store, fixtures new, everything up-to-date, splendid corner, on Moneta. A CHOICE BUY. $1400 takes it. Owner must sell.

Good cigar stand, good fixtures, $110 cash register, good trade, and increasing daily. Rent $20 monthly. Owner must go East. $65 takes it.

4 year established tailoring business, splendid trade, eight room house, only rental, $25. Owner goes to Europe soon. Must sell. If you want to buy any kind of business don't fail to call. Will try and please you. Phone 27361. IDEAL REALTY CO., Broadway 2237. 200 Severance Bldg. 14

J. W. WEIGHTMAN & CO., 341 S. HILL. Investment Department.

Wanted—Investment of $10,000 to $20,000 to enlarge business; products sold abroad; returns 25 per cent. year; investigate. 14

Beach photograph studio, cleared $2000 above expenses past year; can prove it; fine equipment; price included building, $1500.

Laundry, dyeing and cleaning route, with first-class laundry, auto delivery, reliable, steady business; will bear investigation.

Poolroom, 6 tables; rent reasonable; in good location; price $1700; worth over $2000; must sell; going away.

Fine opening in $4000 profitable pleasure device; $500 or $600 investment; salary and 15 per cent. guaranteed, secured by mortgage. 14

WANTED—A GROCERY STORE OR SOME good business in city or anywhere in California; will give all or part of the following: Fine lot here, 75x135, cement walks, curbs, etc., $1250, clear; two fine business lots on Hoover st., close in, $2500, clear; residence place in Glendale, one acre, 8-room house, fruit, flowers, etc., $6500, clear. Will trade at once; pay some cash. AMERICAN INVESTMENT CO., 440-441 San Fernando Bldg. 14

FOR SALE—FINE CIGAR STAND AND barber parlor in connection, 8-chair shop of finest fixtures, splendid money making cigar stand, with fresh stock and right in the heart of Los Angeles. This place is clearing $250 per month above expenses, cheap rent, long lease, good location, $2500 buys it, part cash, balance terms. Just the place, you run cigar stand and collect from barber parlor. Finest investment in Los Angeles to-day. Call on owner, 702 S. SPRING ST., room 1. 14

FOR SALE—HOTEL DOING GOOD BUSIness, cleared $1200 above all the time, in a growing country town. We solicit your investigation; $10,500; ½ cash, balance 7 per cent.

Book and stationery store, no competition, business increasing rapidly. At invoice about $2800.

Feed, fuel, seeds, beach town; all cash business; invoice $2500; exchange for real estate, interior.

BUNKER HILL REAL ESTATE CO., 121 E. 2d st., Long Beach. Home 965. 14

BIG CROWDS AT LONG BEACH! BUSIness good for the refreshment and cigar dealers.

Fancy swell confectionery, with soda fountain and ice cream parlors. Owner called east; if sold quick, $650.

A dandy cigar store, fine location, fine fixtures and stock, $500.

Grocery stock and fixtures, cheap rent; 3 modern living rooms, owner in trouble, sell cheap, $250.

HOBSON REALTY CO., 123 E. 2d st., Long Beach. 14

FOR SALE— —CUT— FROM $4000 TO $2500. LAST CHANCE!! Old Established Business. Netting $332 month.

No uncertainty, no scheme; strictly legitimate. Unusual opportunity. Call at once at 416 UNION TRUST BLDG., 4th and Spring sts. 14

$2000 BUYS BEST OUTDOOR ESTABLISHed business in Los Angeles. Take partner for $1000, or will exchange for country property; business pays $230 monthly; expense $6 monthly; have contract for one year to put in window display for the leading firms in Los Angeles; experience unnecessary. Will teach you. Work easy and clean. 1447 E. 18TH ST. Phone South 6774. 14

WOULD LIKE TO MEET SOME ONE looking for a business proposition. I have $5000 paid-up stock in a manufacturing, wholesale and retail paint business, which I can show you is a very good investment; purchaser have chance to take active part; must sell whole or part on account of moving back East. Address OWNER, E, box 32, Times Office. 14

FOR SALE—BY WHOLESALE GROCERY company, grocery and meat market, doing a fine cash business, located in the center of the city; cleared last year $4000; will sell at invoice; reason for selling going out of city. We also have one grocery store doing a cash business; sales $20 a day; no delivering; fixtures $600; stock at invoice, about $600. Address W. box 138, TIMES OFFICE. 14

FOR SALE—MERCHANDISE STOCK, MOSTly ladies' ready-to-wear apparel, with fixtures and lease. Value $15,000 to $20,000. All clean, up-to-date stock, in center of retail district, in one of the largest cities in the State. None but bona fide buyers will receive attention. Sales $70,000 yearly. Clears $10,000 per year. JOHN LAWRENCE, box 220, Denver, Colo. 14

WANTED—PARTY TO INCORPORATE AND finance a developed drift placer mine located in the rich Magalia district, Butte county. A proposition that will bring big returns with proper machinery and development. Call at NATICK HOUSE Monday afternoon or write to A. E. SMITH, Magalia, Cal. 14

IF YOU ARE DESIROUS OF SELLING OR purchasing a business, call and see our list. Have an especial opportunity for A-1 man to purchase half interest in old established grocery handling a large repeat trade. Business about $20,000 per year.

H. M. BINFORD, 424 Douglas Bldg. 14

FOR SALE—LIVERY STABLE $2500. WILL invoice $7000. Income over $300 per month. B. A. STRAUSS, 618 Laughlin Bldg. 14

BUSINESS CHANCES—
Miscellaneous.

GEORGE M. BABCOCK, SECURITIES & INVESTMENTS, 718 WRIGHT & CALLENDER BLDG.

IS YOUR BUSINESS FOR SALE?

I HAVE CLIENTS FOR ALMOST EVERY KIND OF BUSINESS, AND CAN PROBABLY MAKE A QUICKER TURN FOR YOU THAN ANY BROKER IN LOS ANGELES. IF I DESERVE YOUR INTERESTS AND GET WHATEVER YOU HAVE FOR SALE IN MY OFFICE AS SOON AS POSSIBLE, WHERE IT IS GUARANTEED PROMPT AND EFFICIENT HANDLING. DO NOT COME TO ME UNLESS YOU HAVE A STRAIGHTFORWARD, LEGITIMATE PROPOSITION, FOR I ABSOLUTELY REFUSE TO IDENTIFY MYSELF WITH SCHEMES, THE PROMOTION OF QUESTIONABLE COMPANIES, OR DEALING IN DOUBTFUL STOCKS OF ANY CHARACTER. NOTHING EVER HAS BEEN OR WILL BE PLACED ON MY LISTS THAT WILL NOT BEAR THE CLOSEST INVESTIGATION. HIGHEST BANK REFERENCES.

DO YOU WANT A BUSINESS?

MY LIST PROBABLY INCLUDES JUST WHAT YOU ARE LOOKING FOR. HOTELS, APARTMENT HOUSES, MERCANTILE BUSINESSES OF EVERY DESCRIPTION. STOCK IN FIRST-CLAS

BUSINESS CHANCES—

HOME PHONE.

LEAHY & SON,

LEADING AGENTS,
RIVERANCE BLDG.,
SIXTH AND MAIN STS.

FANCY GROCERIES AT
location. Fixtures at
at invoice. Rent $45; de-
Owner has years of good
will; superior
the best opportu-
ity for the cash business.
a 500-paying cash business,
liberal terms. LEAHY &

GROCERY AND CONFECTIONERY—
$25 per month; doing a
cash business; will inventory
less than invoice; as one
is exceptional, and all
and fixtures go with sale.

GROCERY, Ninth ave.; rent $25; cash
or trade at invoice.

GROCERY, 3 living-rooms; rent $15;
$200 cash; full value for less money.

GROCERY, northeast; rent $20; cash
or trade; full value for less money.

GROCERY, west side; 2 living-rooms;
$150 cash; doing $8 cash trade daily;
a snap.

GROCERY AND ICE-CREAM, SOFT DRINKS,
ICE-CREAM, SOFT DRINKS,
doing $40 daily; sales
increasing; well stocked
reason for sale
will exhaust for
See my agents, LEAHY

GROCERY, spring st.; $1200 will handle
a very desirable lease. Turning
$100 every day. Everything new

GROCERY STAND with fine oak fixtures;
$150 a day cash business; no soliciting; party
going into country to look after interests;
can't handle both; will sell stock to suit; take
about $2500 to handle; this is absolutely O.K.

If you are expecting to locate in business
anywhere in Southern California, don't do so
before consulting me and receive benefit of
my many years' commercial experience. As
a business adjuster for many years I am able
to give sound advice on any deal you may
be considering. Come in and become ac-
quainted.

Let me collect your old accounts. Bring or
send them in for quick returns.
JAMES R. SNOW,
424 Douglas Bldg.

FINE BAKERY AND GROCERY BUSINESS
doing a fine business, owner sick and must
retire, is the only reason business is for
sale. Will sell property also if de-
sired, or will rent reasonable. Open for in-
vestigation.

FOR SALE—AT A GREAT SACRIFICE.
Wilsey complete, all steam machinery and
improvements on property valued at $10,000;
also 25,000 gallons of wine and brandy, 56
shares of Timber Ditch Water Co. stock,
horses, 2 cows, wagons, farm implements,
houses and barns. Has 40 acres of land, 20 in
grapes, 10 in alfalfa. Has always paid well.
Owner is now sick and must retire. Must be
before offered for sale. $18,000; $5000 cash,
balance long time at 6 per cent. Investigate
this at once. F. G. WEIK & CO., 300 H.
W. Hellman Bldg.

LOOK—MONEY IN THIS PATENT
"COMBINATION FRAMING SQUARE."
By which any angle is obtained to 1-32d
part of an inch.
TERRITORY AND RIGHTS FOR SALE
IN
UNITED STATES AND CANADA.
Address T. L. WILSON, Patentee,
154 Mary Street,
Pasadena, Cal.

FOR SALE—GENERAL MERCHANDISE
BUSINESS IN ONE OF THE BEST
TOWNS IN STANISLAUS COUNTY.
THIS CHIEF INDUSTRY IS DAIRY-
ING AND THERE IS READY CASH
THE YEAR ROUND. THE STOCK
WILL INVOICE $20,000; ANNUAL
SALES $65,000; A GOLDEN OPPOR-
TUNITY FOR THE RIGHT PARTIES;
ILL-HEALTH THE ONLY REASON
FOR SELLING. ADDRESS H, BOX
125, TIMES OFFICE.

WANTED—A RESPONSIBLE, ACTIVE, EN-
ergetic business man who can invest $5000
or more with or without services in an es-
tablished business enterprise of large magni-
tude; business will stand the closest in-
vestigation; is permanent, safe and very
profitable. Address F, box 47, TIMES OF-
FICE.

FOR SALE—FOR PRIVATE REASONS
wish to sell my interest in $40,000 well es-
tablished job printing plant; business $60,-
000; position of manager or head of company
goes with interest; very little cash required
and will sacrifice for quick buyer. Investi-
gate. Address J, box 35, TIMES OFFICE.

FOR SALE—A BUSINESS THAT CLEARS
over $2000 year; very easy and pleasant work;
nice place for 2 ladies or man and wife;
$250 will handle; owner is going east to be
married; a real big snap. See H. U. BEAR
BROKERAGE CO., room 21, 316 S. Broadway.

FOR SALE—AN INCOME FOR A LADIES'
tailoring and cleaning establishments in the city, with lease, on
Broadway, stock of woolens, fixtures and
tools, for sale at a very low price. For fur-
ther particulars address M, box 211, TIMES
BRANCH OFFICE.

CHICAGO TRUST COMPANY WILL NOW
book for the organization, incorporation,
preparation and handling of Stock or Bond
issue of municipal Electric or Steam Rail-
roads or substantial industrial proposition.
State particulars and amount of capital de-
sired. BOX 686, Chicago, Ill.

RESTAURANT TO LEASE OR RENT ON
Main st.; seating capacity 240; in liquor li-
cense. This restaurant is finely furnished; do-
ing big business; have too much other busi-
ness. Call, investigate. ALBERT TUCKER &
MARKS, Restaurant Agents, 125 East 2nd st.

TWO CAFETERIAS FOR SALE. THE BEST
propositions in city; on corner; 6½ years'
lease. Another three to choose from. Are
finely equipped; cheap rents; good business.
These are snaps for restaurant or hotel peo-
ple. TUCKER & MARKS, Restaurant
Agents, 125 East 2nd st.

RESTAURANT FOR SALE. RENT ONLY
$80 a month; fine location; reasonable prices.
This is a fine location and good chance for a
restaurant man; ⅓ price of cost to fit; good
reasons. Only $900. Call TUCKER &
MARKS, Restaurant Agents, 125 East 2nd st.

RESTAURANTS, RESTAURANTS FOR
sale. Call, see TUCKER & MARKS. The
best posted restaurant agents in city. Get
our list of restaurant bargains and take your
time to investigate. TUCKER & MARKS,
125 East 2nd st.

WANTED—MAN WITH CAPITAL TO IN-
vest in well-established machinery business
with view to extension of operations in Mexi-
co and South America; one acquainted with
engineering and machinery preferred; refer-
ences. Address J, box 41, TIMES OFFICE.

FOR SALE—GROCERY; WEST SIDE, NEAR
business center; fine, clean stock; fixtures
first class; this is a cash business; no solicit-
ing or delivery; price $1500, or will invoice.
JAMES P. POWER & CO.,
142 S. Broadway, Room 125.

FOR SALE—ART STORE, PHOTO SUP-
plies, amateur finishing, commercial work;
have option for only $2000 worth of work
which will be turned over to the party buying
the store; long lease with low rent. KIL-
BORN PHOTO PAPER, 426 S. Broadway.

ONLY $150, FIRST-CLASS OFFICE FIX-
ture; polished oak 60-in. desk; revolving chair,
library table, telephone table, 7 leather-bot-
tom chairs, 2 rugs, draperies, etc.; large of-
fice in modern building; rent $20. Address H,
box 222, TIMES BRANCH OFFICE.

FOR SALE—OR TRADE, A VALUABLE 2-
year lease on S. Main st., close in, consisting
of small restaurant, seating 24; will sacrifice
cost or trade of 6 rooms on rear of lot, bring-
ing $20 monthly; party going to Seattle.
Phone MAIN 7496.

WANTED—PARTY WITH $10,000 TO IN-
vest, can secure an interest and position in
a factory proposition; fine; this is a high-class
business; we will give and do require A1 refer-
ences for interview. Address J, box 170,
TIMES OFFICE.

FOR SALE—HIGH-CLASS MOVING-PIC-
ture theater; best house on Spring st.; cheap
rent; makes money daily; must sell on ac-
count of other business; can't attend both. See
OWNER and make offer. Call 207 E. FIFTH
ST.

WANTED — EXPERIENCED BUSINESS
man who will invest about $2000 in a first-
class paying business; will give good posi-
tion and guarantee from 6 to 8 per cent, di-
vidend to the right man. Address J, box 185,
TIMES OFFICE.

TO LET—A GOLDEN OPPORTUNITY FOR
party to start a first-class restaurant in a
select suburban city, 6000 population, new
building (being finished.) low rent. For par-
ticulars call 413 JOHNSON BLDG. Phones
Main 2628.

WANTED—LADY WITH GOOD BUSINESS
ability who can invest $4000, can secure a
position and interest in one of the largest
enterprises in city; must furnish A1 refer-
ences for interview. Address J, box 128,
TIMES OFFICE.

YOUNG MAN WITH $3000 (REAL ESTATE
or cash) can have half of $9000 monthly
profits and $125 salary. Patented monopoly;
good for lifetime; no experience, but refer-
ences required. Address J, box 152, TIMES
OFFICE.

SMALL JEWELRY STORE WITH ESTAB-
lished trade, permanent lease; elegant loca-
tion; fine for watchmaker. Open Sunday. 1304
W. SEVENTH.

HOME A7909. SUNSET MAIN 1931.

$25,000
EXCHANGE OR SALE.

A fine mercantile business in a live town,
Fresno county; no opposition; consisting of
general merchandise store, saloon, livery sta-
ble, postoffice, telephone station; 7 houses, well
rented, doing a fine business and increasing
every day; will take about $15,000 in real es-
tate, country or city, anything good. Owner
has large mining interest, cannot handle busi-
ness. Here is a chance for a live man. Both
phone and laundry agencies pay all expenses.

Grocery; present owner 3 years; fine loca-
tion, clean stock, about $1200; fixtures, horses
and wagon, $500; daily sales $60, and increas-
ing; not offered for sale before. Party can
be in store few days and judge for them-
selves.

Cash grocery, apartment district, daily sales
$25; no soliciting or delivery; about $1700 will
buy this, including fixtures. This is a bar-
gain.

Grocery and hardware stock, $1200. Take
what fixtures you need; all cash trade; no
other store near; business can be doubled if
solicit for cash.

Dyeing and cleaning, doing $400 to $500 a
month; $200 work on hand; wagon and har-
ness. See me about this, it may suit you.

Box ball game, suitable for beach; clearing
$4 a day; $400 will buy this; will consider
partner.

Confectionery, near-by town; present owner
2½ years; this has not been offered before;
clears $150 per month; party going North.
This is genuine bargain at $1500; will ex-
change.

Delicatessen, ice cream, etc., fully equipped.
Close in; average daily sales $12; rent $30, in-
cluding four furnished rooms that rent for $34
per month, reducing store rent to $4. It don't
take much to buy this.

Corner grocery, southwest, doing close to
$10 a day cash business; no soliciting; party
going into country to look after interests;
can't handle both; will sell stock to suit; take
about $2500 to handle; this is absolutely O.K.

If you are expecting to locate in business
anywhere in Southern California, don't do so
before consulting me and receive benefit of
my many years' commercial experience. As
a business adjuster for many years I am able
to give sound advice on any deal you may
be considering. Come in and become ac-
quainted.

Let me collect your old accounts. Bring or
send them in for quick returns.
JAMES R. SNOW,
424 Douglas Bldg.

FINE BAKERY AND GROCERY BUSINESS
doing a fine business, owner sick and must
retire, is the only reason business is for
sale. Will sell property also if de-
sired, or will rent reasonable. Open for in-
vestigation.

FOR SALE—AT A GREAT SACRIFICE.
Wilsey complete, all steam machinery and
improvements on property valued at $10,000;
also 25,000 gallons of wine and brandy, 56
shares of Timber Ditch Water Co. stock,
horses, 2 cows, wagons, farm implements,
houses and barns. Has 40 acres of land, 20 in
grapes, 10 in alfalfa. Has always paid well.
Owner is now sick and must retire. Must be
before offered for sale. $18,000; $5000 cash,
balance long time at 6 per cent. Investigate
this at once. F. G. WEIK & CO., 300 H.
W. Hellman Bldg.

LOOK—MONEY IN THIS PATENT
"COMBINATION FRAMING SQUARE."
By which any angle is obtained to 1-32d
part of an inch.
TERRITORY AND RIGHTS FOR SALE
IN
UNITED STATES AND CANADA.
Address T. L. WILSON, Patentee,
154 Mary Street,
Pasadena, Cal.

FOR SALE—GENERAL MERCHANDISE
BUSINESS IN ONE OF THE BEST
TOWNS IN STANISLAUS COUNTY.
THIS CHIEF INDUSTRY IS DAIRY-
ING AND THERE IS READY CASH
THE YEAR ROUND. THE STOCK
WILL INVOICE $20,000; ANNUAL
SALES $65,000; A GOLDEN OPPOR-
TUNITY FOR THE RIGHT PARTIES;
ILL-HEALTH THE ONLY REASON
FOR SELLING. ADDRESS H, BOX
125, TIMES OFFICE.

WANTED—A RESPONSIBLE, ACTIVE, EN-
ergetic business man who can invest $5000
or more with or without services in an es-
tablished business enterprise of large magni-
tude; business will stand the closest in-
vestigation; is permanent, safe and very
profitable. Address F, box 47, TIMES OF-
FICE.

FOR SALE—FOR PRIVATE REASONS
wish to sell my interest in $40,000 well es-
tablished job printing plant; business $60,-
000; position of manager or head of company
goes with interest; very little cash required
and will sacrifice for quick buyer. Investi-
gate. Address J, box 35, TIMES OFFICE.

FOR SALE—A BUSINESS THAT CLEARS
over $2000 year; very easy and pleasant work;
nice place for 2 ladies or man and wife;
$250 will handle; owner is going east to be
married; a real big snap. See H. U. BEAR
BROKERAGE CO., room 21, 316 S. Broadway.

FOR SALE—AN INCOME FOR A LADIES'
tailoring and cleaning establishments in the city, with lease, on
Broadway, stock of woolens, fixtures and
tools, for sale at a very low price. For fur-
ther particulars address M, box 211, TIMES
BRANCH OFFICE.

CHICAGO TRUST COMPANY WILL NOW
book for the organization, incorporation,
preparation and handling of Stock or Bond
issue of municipal Electric or Steam Rail-
roads or substantial industrial proposition.
State particulars and amount of capital de-
sired. BOX 686, Chicago, Ill.

RESTAURANT TO LEASE OR RENT ON
Main st.; seating capacity 240; in liquor li-
cense. This restaurant is finely furnished; do-
ing big business; have too much other busi-
ness. Call, investigate. ALBERT TUCKER &
MARKS, Restaurant Agents, 125 East 2nd st.

TWO CAFETERIAS FOR SALE. THE BEST
propositions in city; on corner; 6½ years'
lease. Another three to choose from. Are
finely equipped; cheap rents; good business.
These are snaps for restaurant or hotel peo-
ple. TUCKER & MARKS, Restaurant
Agents, 125 East 2nd st.

RESTAURANT FOR SALE. RENT ONLY
$80 a month; fine location; reasonable prices.
This is a fine location and good chance for a
restaurant man; ⅓ price of cost to fit; good
reasons. Only $900. Call TUCKER &
MARKS, Restaurant Agents, 125 East 2nd st.

RESTAURANTS, RESTAURANTS FOR
sale. Call, see TUCKER & MARKS. The
best posted restaurant agents in city. Get
our list of restaurant bargains and take your
time to investigate. TUCKER & MARKS,
125 East 2nd st.

WANTED—MAN WITH CAPITAL TO IN-
vest in well-established machinery business
with view to extension of operations in Mexi-
co and South America; one acquainted with
engineering and machinery preferred; refer-
ences. Address J, box 41, TIMES OFFICE.

FOR SALE—GROCERY; WEST SIDE, NEAR
business center; fine, clean stock; fixtures
first class; this is a cash business; no solicit-
ing or delivery; price $1500, or will invoice.
JAMES P. POWER & CO.,
142 S. Broadway, Room 125.

FOR SALE—ART STORE, PHOTO SUP-
plies, amateur finishing, commercial work;
have option for only $2000 worth of work
which will be turned over to the party buying
the store; long lease with low rent. KIL-
BORN PHOTO PAPER, 426 S. Broadway.

ONLY $150, FIRST-CLASS OFFICE FIX-
ture; polished oak 60-in. desk; revolving chair,
library table, telephone table, 7 leather-bot-
tom chairs, 2 rugs, draperies, etc.; large of-
fice in modern building; rent $20. Address H,
box 222, TIMES BRANCH OFFICE.

FOR SALE—OR TRADE, A VALUABLE 2-
year lease on S. Main st., close in, consisting
of small restaurant, seating 24; will sacrifice
cost or trade of 6 rooms on rear of lot, bring-
ing $20 monthly; party going to Seattle.
Phone MAIN 7496.

WANTED—PARTY WITH $10,000 TO IN-
vest, can secure an interest and position in
a factory proposition; fine; this is a high-class
business; we will give and do require A1 refer-
ences for interview. Address J, box 170,
TIMES OFFICE.

FOR SALE—HIGH-CLASS MOVING-PIC-
ture theater; best house on Spring st.; cheap
rent; makes money daily; must sell on ac-
count of other business; can't attend both. See
OWNER and make offer. Call 207 E. FIFTH
ST.

WANTED — EXPERIENCED BUSINESS
man who will invest about $2000 in a first-
class paying business; will give good posi-
tion and guarantee from 6 to 8 per cent. di-
vidend to the right man. Address J, box 185,
TIMES OFFICE.

TO LET—A GOLDEN OPPORTUNITY FOR
party to start a first-class restaurant in a
select suburban city, 6000 population, new
building (being finished.) low rent. For par-
ticulars call 413 JOHNSON BLDG. Phones
Main 2628.

WANTED—LADY WITH GOOD BUSINESS
ability who can invest $4000, can secure a
position and interest in one of the largest
enterprises in city; must furnish A1 refer-
ences for interview. Address J, box 128,
TIMES OFFICE.

YOUNG MAN WITH $3000 (REAL ESTATE
or cash) can have half of $9000 monthly
profits and $125 salary. Patented monopoly;
good for lifetime; no experience, but refer-
ences required. Address J, box 152, TIMES
OFFICE.

SMALL JEWELRY STORE WITH ESTAB-
lished trade, permanent lease; elegant loca-
tion; fine for watchmaker. Open Sunday. 1304
W. SEVENTH.

BUSINESS CHANCES—
Miscellaneous.

WANTED—CAPITAL TO ESTABLISH OIL
refineries under a process that will produce
the refined products at 25 to 50 per cent. less
than any process in existence. Oil refining
is the sure and profitable end of the oil busi-
ness. Here is a chance for a live promoter to
make a fortune and associate himself with a
"live one" in the oil business. For full par-
ticulars and interview, address K, box 294,
TIMES BRANCH OFFICE.

FOR RENT—ON LEASE FOR 5 OR 10
years, house of 11 rooms, 1929 S. Grand
ave. Owner will construct an addition of 10
or 12 rooms for lessee; suitable for long lease.
Suitable for private hotel, boarding-house,
sanatorium, or school; lot 120 feet front on
Grand ave., corner Harvard Park. Open for
inspection from 10 to 5 Monday, March 15.
Apply ROOM 704, International Bank Bldg.
Phone A1262.

FOR SALE — WORKING INTEREST IN
profitable office business. Party having
$1500, and qualified to investigate and report
upon personality of owner, and $6000 to se-
cure such claims for collection, can make
$4000 to $5000 per year. Have suits now pend-
ing which bring $1000 to the office. If you are
qualified, address, for interview, G, box 166,
TIMES OFFICE.

FOR SALE—GROCERY, MEAT MARKET,
in best residence district in Pico Heights.
No store within three blocks. Sales over
$70.00 per day. No solicitor, all fine family
trade. If you want a growing business, look
this up. Corner 18th and Vermont. Take
Santa Monica car, get off at Vermont ave.
Right at door. Phone HOME 2340.

FOR EXCHANGE—A HARDWARE BUSI-
ness; my 1-4 interest in $25,000 stock hardware
in one of the leading cities of Southern Cali-
fornia, for land. Will pay or receive dif-
ference. Want good 20 acre orange
grove in Rialto, Redlands or Highland, will
pay spot cash difference. Address LOCK BOX
284, San Bernardino.

FOR SALE—DO YOU KNOW A SNAP WHEN
it's offered you? I have an ice cream parlor
with fountain, all up to date, with exclusive
concessions in the best location on the coast.
Will have to sell as I have other business, or
party can have choice as I can not run them
both. Address D, box 215, TIMES OFFICE.

FOR $900 YOU CAN BUY THE NEWEST,
neatest, little restaurant in Los Angeles;
only been open a few days, but doing big
business; cheap rent and good location; satis-
factory reason for selling; this is a real
money-getter, or will sell half to good cook.
Address F, box 182, TIMES OFFICE.

FOR SALE—WELL ESTABLISHED BEER
BOTTLING WORKS AND AGENCY, IN A
LIVE CITY OF ABOUT 17,000 POPULATION,
CENTRALLY LOCATED FOR SHIPPING TO
SURROUNDING TOWNS; A GOOD SALOON
AND WHOLESALE TRADE. ADDRESS F,
BOX 36, TIMES OFFICE.

FINE MEAT MARKET AND ICE PLANT
fully equipped; 25 ton capacity; $1000 per
monthly; rent $20, long lease; prominent cor-
ner location; extra good cash value. Want
Los Angeles property in exchange. Would
assume goods. INVESTMENT DEPART-
MENT, Hitson Law and Collection Co., 339
Stimson Bldg., 3d and Spring.

$8500 UNDER VALUE — DANDY CORNER
grocery; making big money; rent only $30,
with living-rooms; 2 years' trade; nothing
better in town; investigate at once; owner
leaving for his ranch. Brooklyn ave. car
going north, 1st out of line, thence one block
east. 427 SLOAT ST.

FOR SALE — RARE BUSINESS CHANCE.
Good, profitable business, one that can be
handled by one live man with assistance of
two cheap laborers. Plant provided with all
requirements for business. On railroad with
private spur track. Investigate this. Lot
170x140 ft., corner, with alley. Address B,
box 92, TIMES OFFICE.

$300 BUYS OLD-ESTABLISHED EMPLOY-
ment office on Broadway; making big money;
cheap rent; good cause for selling; investi-
gate.

$250—5-room rooming-house, close in; rooms
all rented; a snap.
14 CITY REALTY CO., 449½ S. SPRING.

FOR SALE—OR EXCHANGE. OLD ESTAB-
lished grocery, clearing $10,000 per annum.
Price $35,000.

One of the best saloons on Spring st.,
clearing $1000 every month. Independent li-
cense. Will sell or exchange real estate. A snap. FRANK
LIN & WEBSTER, 323 H. W. Hellman. ADAMS

$350 BUYS FINE FRUIT AND CONFEC-
tionery store in town; rent $17; sacrifice.

$450—Corner grocery, 4 living-rooms; rent
$35; don't miss this.

$600—Restaurant and lunch room; a dandy
place; see this.
14 CITY REALTY CO., 449½ S. SPRING.

FOR SALE—AT A SACRIFICE, FIXTURES
of good grocery store, consisting of show
cases, electric coffee mill, shelving, one
horse and wagon, etc. Must be sold by April
1. Building to be torn down, and we must
vacate. Call 304 W. 2ND ST. KAPLIN &
BLOOM.

LOOK—READ THIS—LOOK.
$2500—Grocery store, including 8-room, mod-
ern house; large storeroom, corner lot, 50x95;
rent $30; $1200 stock, fixtures, horse and
wagon; fixtures all cash trade; you live
home and store rent; part cash, balance
easy. Call 304 W. 2ND ST. KAPLIN &
BLOOM.

WANTED—ENERGETIC, CAPABLE BUSI-
ness man, with $1000 cash, to operate, own
and have exclusive control of a branch busi-
ness; large profits; commission for a well-
established manufacturing house which has
been a success for years. Address F, box
175, TIMES OFFICE.

FOR SALE—THIS BUSINESS REQUIRES
my attention and for this reason will dis-
pose of my transfer and freight business;
team, wagon, etc.; no opposition; my books
will show the business for north; price asked.
Address M, box 30, TIMES BRANCH OF-
FICE.

WANTED—CLEVER LAND SALESMAN
with good record. Join me in exclusive
sale of 10,000 acres, easy selling, fertile ranch
land, near railroad, abundant ditch water.
Highest commissions paid. Fine opportun-
ity. We get all the profits. A. Z. MOSES,
706 Pay Bldg.

WANTED—PROMOTER, WHO IS FINAN-
cially responsible, to float a large dredging and
hydraulic proposition in Colombia, South
America; charge for a live promoter to make
an investigation. Address F, box 47, TIMES
PRINCIPAL, M, box 210, Times Branch Of-
fice.

FOR SALE—A CABINET AND WOODWORK
shop; 3 machines; contract rent and
plenty of work. Can carry part payment if
desired. Not a great amount needed. Must
be soon on account of sickness. No atten-
tion to general delivery. Address G, box 76,
TIMES OFFICE.

$25 TO $100 WEEKLY SALARY. WANT RELIABLE
man for cashier and collector; 3 manufac-
turing business. Opportunity for large devel-
opment. Material and goods now on hand
have selling value of $1000. Will sell
half interest for $300. Address G, box 69,
TIMES OFFICE.

FOR SALE—BANKRUPT STOCK OF HARD-
ware and fixtures, fine stock and location.
Inventories about $7500; must be sold at once
under order United States Court. For fur-
ther information see F. C. DENUNG, trus-
tee in bankruptcy, 600 Equitable Savings Bank
Bldg.

WANTED—$1000 TO $2500, HARDWARE,
notions or neighborhood cash grocery, Boyle
Heights, preferred. If you want to make a
change and have money to do so, offer, a
merchant. Full particulars only considered.
Address G, box 207, TIMES OFFICE.

FOR SALE—CAFETERIA, FIRST-CLASS,
doing good business, netting $80 to $90 daily,
on principle street in city; profits $50 to $60
week. Would consider part trade. This is a
legitimate offer; no fakes. See it and be
satisfied. Good place for man and wife. Ad-
dress G, box 158, TIMES OFFICE.

FOR SALE—NICE CLEAN STOCK OF
hardware, tinning and stove business;
will sell in lump or invoice about $2500;
location, brick building with large base-
ment, well lighted. Rent $20 month, lease
runs about 1½ years. A. J. BECKER, 1320
Fair Oaks ave., Pasadena.

DON'T SPECULATE—PUT YOUR MONEY
in a legitimate business. I have a retail
store, favorably located; want a partner and
some money. Business to be incorporated.
Incoming party can have chance of office and
finances. Address H, box 99, TIMES OF-
FICE.

WOULD YOU INVEST $2000 FOR HALF
interest, or $3000 for all, gilt edge cash
business? Will bear 6 per cent, per month
if it looks good, see me. H. C. McDONALD,
619-620 Citizens' Bank Bldg., 3d and Main.

FOR SALE—GOLDFIELD, NEVADA, CIGAR
stand, paying well, good corner, good lease,
$300. NEVADA CIGAR STORE, Goldfield,
Nev.

FOR SALE—ONE OF THE BEST APPOINT-
ed toilet parlors in city; owner retiring from
business and will sell at reasonable figure.
Best clientele and a splendid money making
establishment. Address G, box 179, TIMES OF-
FICE.

FOR SALE—
The best, the busiest grocery in Los Angeles.
Very low rent. Positive reasons for selling.
Owner sick. If you wish something good here
is your chance. Address owner, G, box 145,
TIMES OFFICE.

FINE FOR LADY—LADIES' READY TO
wear garments, established 1 year, doing
nice business, finest place in town, low rent, a
real chance for energetic woman; ill health
cause of selling. BOX 14, Santa Paula, Cal.

50 IMPROVED 1909 MODEL HILO 5c PEA-
nut vending machines will earn $45 weekly
and not interfere with your work. $2340 year-
ly profit on $960 investment. Beware of un-
scrupulous imitators. HILO GUM CO. (Inc.),
127 Market st., Chicago.

A GOOD CHANCE FOR THREE OR FOUR
young men to get into a good business, by
the purchase of an interest in an established
business. Investment of $12,000 required. Ad-
dress M, box 202, TIMES BRANCH OFFICE.

A CONTROLLING INTEREST IN A MANU-
facturing business in Los Angeles. Staple
product; long established. Will give a good
bargain to some one with cash. Poor health
is reason for selling. Address M, box 202,
TIMES BRANCH OFFICE.

WANTED—MAN TO OPEN OFFICE; GOOD
proposition; salary paid, $1200 required. Ad-
dress G, box 81, TIMES OFFICE.

BUSINESS CHANCES—
Miscellaneous.

FOR SALE—A 2-CHAIR BARBER SHOP DO-
ing a fine business, good location, nice trade,
cheap rent, living-rooms in rear; owner has
other business out of city; will sell cheap for
cash if taken within 10 days. OWNER, 2035
S. Main st.

FOR SALE—CIGAR STAND, FINE STOCK
of cigars and tobaccoes, located in the cen-
ter of the city, and clearing $150 a month;
stock will invoice about $450; long lease. Es-
tablished 4 years. Price $500. Call 702 S.
SPRING ST., Room 204.

FOR SALE—BY OWNER, GROCERY AND
fruits; doing $40 day cash trade; no deliv-
ery, no credits; the day's business in the reg-
ister every night. Buy from owner and save
commission. Address G, box 274, TIMES
BRANCH OFFICE.

FOR SALE—A GROCERY, INCLUDING
stock valued at $1000, and fixtures that cost
me $100; will take $400 for both if taken at
once. Telephone EAST 307 in time to see the
above Sunday, March 14.

FOR SALE—DANDY CORNER GROCERY
and meat market; any reasonable price
gets it; owner compelled to leave city; close
in, southwest. WESTLAKE REALTY CO.,
636 S. Alvarado. Phone 61122, Temple 1500.

FOR SALE—ONE OF THE BEST SMALL
groceries in Pasadena; average trade about
$25 and growing; cheap rent; good reasons
for selling; $1200 or invoice. Address 1186
E. COLORADO ST., Pasadena.

FOR EXCHANGE—NEW 6-ROOM HOME,
southwest; oak floors, buffet; good location;
gas, electricity, sewered; want small, clean
stock dry goods, notions. Southern California.
OWNER, 330 W. 47th Place.

FOR SALE—STOCK OF HARDWARE WITH
6-room modern flat or without; will invoice
$500; cheap rent; 5 years established. Reason
for selling, ill health. South Park ave., near
Vernon ave. 1126 SOUTH HILL ST.

FOR SALE—$2000 BUYS ONE-THIRD IN-
terest with or without salaried position in
local manufacturing plant; a stable business
and a most opportune time for investment.
Address K, box 5, TIMES OFFICE.

MAIL ORDER BUSINESS; WILL PAY
several thousand dollars annually; improved
plan; $6 to $10 profit on each sale. BURN-RICKS,
Chicago. J. & P. Lackey, 2228 La Salle st.,
Chicago, Ill.

$250—SMALL GROCERY WITH SODA FOUN-
tain, also news stand, cigars and tobaccos. 3
living rooms, back yard, close in, rooming
house district. All cash trade, rent $19. No
agents. Call after 10 A. M. PHONE F1628.

WANTED—MAN TO OPERATE BOX BALL
alleys at the beach. The best paying thing
out. Must have a few hundred dollars for in-
terest, salary and share of profits. Address
38 N. MEREDITH AVE., Pasadena.

FOR SALE—PHOTOGRAPH GALLERY, IN-
cluding building; $2000 net income last year.
On account of sickness in the family, will
sacrifice for $1750. This is a genuine snap
or swap. See L. G. ALLEN, 28 Zephyr ave.,
Venice, Cal.

FOR SALE—BREAD ROUTE, GOOD FOR
$25 per week, including bakery wagon, horse
and all equipment; $175 cash. Would like
exchange for lot. Address G, box 274, TIMES
BRANCH OFFICE.

GOOD RELIABLE MAN WITH $1000 TO BUY
half interest and take management of hard-
ware and racket store on guaranteed salary
and profit on investment. Address K, box 294,
TIMES OFFICE.

FOR SALE—OLD ESTABLISHED AND ONE
of the best tea and coffee routes; guaran-
teed $25 per week. Phone Main 6038, or Home
F1354. Call 441 W. 61ST ST. after 5 p.m.

GOOD OPPORTUNITY TO GO IN WELL-
established mercantile business; experience not necessary; instructions
given by owner; leaving for Europe. Address
F, box 106, TIMES OFFICE.

FOR SALE — A STORE DOING A GOOD
business opposite school stock and fixtures
with 2 living-rooms, building included, all for
$900; undoubtedly a rare chance. PHONE
WEST 1708.

FOR SALE—ICE CREAM AND STATION-
ery store in city, adjacent to Los Angeles.
Price $1750; stock alone will invoice $1100.
Sales last year $8000. Best location in town.
Address K, box 92, TIMES OFFICE.

FOR SALE — BEST LOCATED AND ES-
tablished picture theater moving picture theater
on beach; good business. Can show satisfac-
tory reasons for sacrifice. PARK THEATER,
Ocean Park.

BEST THING HAVE EVER HAD TO OF-
fer; swell opportunity for man of ordinary
ability to make $150 per month; easy hours;
pleasant work; $500 required. See KMICK,
614 Union Trust Bldg.

FOR SALE—COME OUT TO COVINA AND
investigate a transfer business that pays
for itself once a year. Includes express and
mail contracts. A bargain. JEROME REY-
NOLDS, Covina.

YOUNG MAN WITH $1000 CAN HAVE
management of high-class manufacturing
business, $125 straight salary, and part of
profits. References required. Address J, box
175, TIMES OFFICE.

FOR SALE—ONE OF THE BEST MOVING
picture shows in the city, full investigation;
no need to reply unless you have the money.
Address J, box 81, TIMES OFFICE.

FOR SALE—JEWELRY AND REPAIR BUS-
iness, good repair trade, low rent, South
Main st., invoice about $300, with stock. Ad-
dress N. N., box 31, TIMES OFFICE.

FOR SALE—SMALL GROCERY, CLEAN
stock, in good location, living rooms, rent
$10; $225 takes it if sold at once. 3695 MET-
LER. Phone 29136.

$400—RESTAURANT, WORTH DOUBLE; 1
year on the building and stock at invoice;
for bargain. CHRIS MESSMER, Hart, Cal.

AUTHORS SEEKING A PUBLISHER
should communicate with the COCHRANE
PUBLISHING COMPANY, 377 Tribune Bldg.,
New York City.

DRY GOODS AND FURNISHINGS; ONE OF
the best towns in Southern California for
store, clean stock; best location; about $6500;
can reduce. OWNER, box 153, Ontario, Cal.

FEED, FUEL, GRAIN BUSINESS. GOOD
location, long established, fully equipped,
switching facilities, favorable lease. See
GROVES, 2801 EAST MAIN. Phone 1808.

FOR SALE—WOOD, COAL, HAY AND
grain business. Good location and lease.
Address N, box 209, TIMES BRANCH OF-
FICE.

FOR SALE—CORE AND GET THIS SNAP
grocery, meat market and bakery. Best
location west of the tunnel. Have other busi-
ness. Don't miss it. PHONE A5596.

GROCERY—IF YOU ARE LOOKING FOR A
good paying little cash grocery, answer this.
Cheap rent; 4 rm. going to Seattle. Address
J, box 149, TIMES OFFICE.

FOR SALE—BICYCLE BUSINESS IN FINE
location, doing a good paying business. I
have other interests in the east; must sell.
Address J, box 157, TIMES OFFICE.

$7500—FURNITURE AND LEASE OF 23
rooms and restaurant; new house; new fur-
niture and a good business and low rent.
MALLORY, room 311, 207 S. Broadway.

FOR SALE—A PAYING GROCERY BUSI-
ness in a thriving town; good location;
$4000. For particulars address BOX 152, Hol-
lister.

FOR SALE—SPLENDID OPPORTUNITY;
grocery at wholesale invoice price; doing
good cash business; investigate. 221 E. WASH-
INGTON.

FOR SALE—GROCERY, WELL LOCATED;
sales about $60 daily; will give 10 per cent.
off of invoice. Address or call at 2322 ROMEO
ST.

PICO FURNITURE MOVING CO.
West 1456, Home 54108.
Will move all your furniture and piano in
one load for $6. Satisfaction guaranteed.

MEAT MARKET, COMPLETELY FUR-
nished; good neighborhood; fine opportunity
for right man; little money required. Room
304, 357 LOUIS BLK., Pasadena.

$350—ROUTE, WHOLESALE FRUIT AND
produce, including horse and wagon; pays
up to $5 per day; terms. Call or address 2113
CENTRAL AVE. Phone South 1886.

FOR SALE—FRUITS, VEGETABLES, GRO-
ceries and lunch place; rent $20, living-
rooms, $500, a bargain; just the thing for man
and wife. Inquire 1256 E. 20TH.

FOR LEASE—CAFE, COMPLETELY FUR-
nished, doing a fine business; no investment
required, but experienced party necessary.
Address F, box 146, TIMES OFFICE.

POOLROOM, SACRIFICE MY HALF
cheap; old established; fine location; easy
work, nice hours. Address G, box 170,
TIMES OFFICE.

ESTABLISHED WHOLESALE LIQUOR
house desires to dispose of ¼ interest gilt-
edge, small investment; to right man. ROOM
8, 202 N. Main st.

WANTED—GROCERY OR GENERAL MER-
chandise store in suburban town; state full
particulars. Address G, box 168, TIMES OF-
FICE.

FOR SALE—BLACKSMITH OUTFIT COM-
plete, stock and fixtures, shop for rent,
close in, 914 TOWNE AVE. See this Mon-
day, it will go quick.

A GOOD MANUFACTURING OPENING
FOR A HUSTLER. BUSINESS ESTAB-
LISHED 8 YEARS; $1000 REQUIRED. 519
W. WASHINGTON ST.

$350 BUYS SWELL LAUNDRY ROUTE,
paying $125 monthly. Horse, wagon, harness
included. Will teach you the business.
SPOKANE REALTY, 502 So. Main.

SHOE STORE, THE BEST OPPORTUNITY
to start shoe business in thickly built up
section, no competition, cheap rent. Address
K, box 293, TIMES BRANCH OFFICE.

FOR SALE — SHOWCASES AND WALL
cases of every description, new and second-
hand. WEBER SHOWCASE & FIXTURE
CO., 316-318-322 S. Los Angeles st.

FOR SALE — BARBER SHOP, 46TH AND
South Park. Doing good business. Low
rent. No competition. Call Sunday morning
or Monday.

FIRST-CLASS LAUNDRY ROUTE FOR
sale; nets $60 per week to driver, good rea-
son for selling. Call 226 I. W. HELLMAN
BLDG.

FOR SALE—½ INTEREST IN GOOD PAY-
ing resta

Spend Today on Mt. Washington

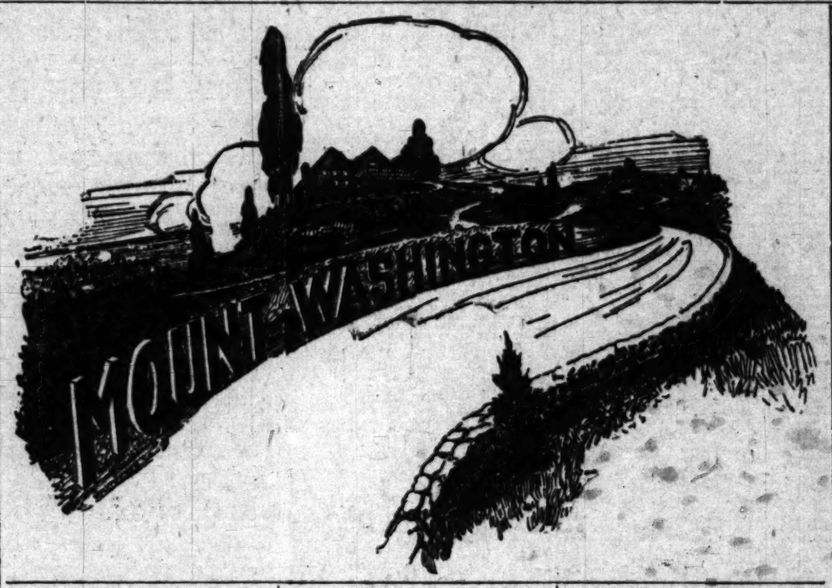
THE MT. WASHINGTON EAGLE

VOLUME 1 MT. WASHINGTON, SUNDAY, MARCH 14, 1909 NUMBER

The Mt. Washington Eagle
Published Sundays in the Interest of
MT. WASHINGTON
Guaranteed Paid Circulation, 85,000 Copies—Largest in the World of Any Similar Publication.
A. ST. C. PERRY, - - - - GENERAL MANAGER.
Office—140 West Fifth Street, Los Angeles
Ground Floor Security Building.

FOR TODAY'S OUTING, why not choose a trip to Mt. Washington? The trip will be fascinating, interesting, educational and healthful. Decide to go right now—and GO! Learn from a personal investigation the truth about Los Angeles' greatest residental project. Go in your automobile, or take a yellow Garvanza car and get off at Avenue 41 (Mt. Washington Drive.)

See the finest incline railroad in the Southwest, now nearing completion. See the most unique ascending automobile road in Southern California. See the beautiful homes that are adorning this lofty viewpoint. See the sweeping vistas of mountain ranges, the cities of Los Angeles, Pasadena, Hollywood and Glendale, great stretches of verdant valleys and the blue ocean from Santa Monica to Newport Beach. It's a sight that inspires, broadens and thrills you. It will strengthen your appreciation of picturesque Southern California—the "land of dreams come true." Now make up your party and GO TODAY!



WORLDWIDE INTEREST

Inquiries About Mount Washington Coming From Everywhere

Evidently millions of people throughout the world are planning to live in Southern California at some future date, judging from the inquiries sent to our Chamber of Commerce, and to the founders of local real estate projects. The story of Mt. Washington as it is told weekly in the "EAGLE," is being eagerly read in all parts of the United States, Canada, Mexico, England and the other far away countries by those who will make their future home in or near Los Angeles. From the vast number of letters we have received, we gather that the various features of Mt. Washington appeal strongly to these inquirers. A home possessing an imperishable view of mountains, valley, city and sea seems to be the ambition of every one of these apparently wealthy people.

The following letter was recently received from Harold J. Shepstone, the well-known author and journalist of London, England:

35 Amner Road,
Clapham Common,
London, S. W.
March 15, 1909.

The President Mt. Washington Co.,
Los Angeles, U. S. A.

Dear Sir: — From accounts I have seen in the newspapers, I conclude the Incline Railway you are building up Mt. Washington is now nearing completion. My object in addressing you, however, is to ask whether you could favor me with a photograph or two of this line when you have any pictures you are giving out to the press. There are many leading papers here, particularly those of the better class that deal with travel and society that would use them. Indeed, I could easily publish now striking pictures of Mt. Washington, dealing with it as a resort and a place which tourists visit.

Hoping to have the pleasure of hearing from you,

Yours very faithfully,
HAROLD J. SHEPSTONE.

RAILS ARE NOW L

The Incline R... Rapidly As... Practical Form

The rails for the 300... railroad that connects the ... Mt. Washington with the ... vanza cars at Avenue 64 ... laid and the ties ... spread along the entire ... The final construction ... wonderful little railroad is ...



THE INCLINE RAILWAY ... WASHINGTON

...orously prosecuted, and ... is now only a matter of ... time. The cars will be ... week. The power house ... plete, and all machinery ... properly installed. It ... for electric current ...

TERSE TRUTHS

Mt. Washington homes are nearly 1000 feet above the sea level.

Sightly villa lots from 75x150 to two and three acres.

Rich, "responsive" soil. Fine opportunities for the amateur or professional florist and gardener.

Purest water developed on the property from Company's own plant is piped to each lot.

Fifty miles of mountain ranges, three great valleys, a half dozen cities and the ocean, are visible from Mt. Washington.

Magnificent boulevard and parkway system.

Desirable building restrictions.

The coming "show place" of Los Angeles.

Landscape Painters Enthuse

Davis Schwartz and Carl Ewing, the well known landscape painters, visited Mt. Washington last week and were loud in their praises of Los Angeles' big scenic residential mountain. Both expressed a keen desire to own a home on almost any part of the property. Mr. Schwarts, in a talk with an EAGLE reporter, said: "Look in any direction of the compass from any point on Mt. Washington and you see a magnificent picture. From a residential standpoint this proposition has no equal in Los Angeles, or anywhere else. Mt. Washington is certainly in a class by itself. Considering the wonderful future this property has before it, a lot here ought to be a live subject for profitable investment."

Mr. Ewing was equally enthusiastic.

Answers to Correspondents

Explain the nature of your water supply, and also inform me about building restrictions.—C. G. PUTNAM, 979 El Molino street.

Mt. Washington has a fine, independent water system that has been developed right on the property. The water is of an exceptionally pure character, and is pumped to one of the highest storage reservoirs in the county. Building restrictions are $4500.

Who are the owners of Mt. Washington?—A. B. McCALLISTER, 5636 Monte Vista avenue.

The property is owned and is being developed by a corporation known as The Mt. Washington Company. This company is composed exclusively of local capitalists, and include men who have been identified with the most successful real estate projects of Los Angeles and environs.

ASPHALT PAVEMENT

From Downtown to Mt. Washington

The EAGLE learned this week on good authority that the main road from the down town district to Mt. Washington is to be asphalted, work to begin in the immediate future. This means the asphalting of Pasadena avenue, beginning at Bellevue avenue, and extending to within a few steps of Mt. Washington Drive. We could hardly publish a better bit of news in today's EAGLE.

NOTICE.

Mt. Washington is now reached by L. A. Ry. yellow Garvanza car. Off at Mt. Washington Drive (formerly Ave. 41,) thence by boulevard to summit one mile by easy ascent. Incline railway in operation in April, direct to property.

Loud Praise From Globe Trotter

A prominent globe trotter who has made 15 trips to Europe, visited Mt. Washington Wednesday of last week. This gentleman stated that in his opinion no residence section of any of the great cities in the world enjoys a more comprehensive view than Mt. Washington. Praise from a traveler of his experience is praise indeed.

MAPS AND PRICE LISTS.

Requests for maps and price lists will receive prompt attention. Send postal card with name and address, or call at office of Robert Marsh & Co., general agents for Mt. Washington, No. 140 W. 5th St., Security Bldg.

Real Estate Classified

BUSINESS CHANCES—Miscellaneous.

FOR SALE — RESTAURANT AND LUNCH counter; nice, clean, complete; good location; rent $15. A snap at one-third actual value. Phone MAIN 8045. 14

FOR SALE—MEAT MARKET OUTFIT IN fine condition, also fine cooler. Can't be beat. Call at 579 E. 27TH ST. after Sunday. 14

FOR SALE—A BUSINESS THAT WILL earn you $50 a day; $400 cash, $500; balance easy. See STEWART, Monday, 422-3 Mason Blk. 14

COME TO 354 SOUTH FIGUEROA, MARCH 23, the other time, and STRICKLER will show a new business. Little capital required. 14

FOR SALE—GROCERY AND MEAT MARket; invoice $6000; might consider $2000 trade, balance cash. Address J, box 175, TIMES OFFICE. 14

YOUNG MAN, FAIRLY INTELLIGENT, has $200 with services to invest. Address H, box 117, TIMES OFFICE. 14

FOR SALE—DELICATESSEN AND FANCY grocery, close in. Address E, box 41, TIMES OFFICE. 14

TO LET—RESTAURANT, FURNISHED, attached to hotel; also entrance to street; a snap. Apply ROOM 211, 207 S. Broadway. 21

PROMOTER WITH MONEY AND EXPERIence will finance a good invention. P. O. BOX 67, box 67, TIMES OFFICE.

FOR SALE—RESTAURANT, GOOD LOCAtion, good business; must sell; sickness. MOTHER'S KITCHEN, San Pedro.

FOR SALE—A BARGAIN; GROCERY IN good location; must leave town. 578 S. CENTRAL AVE. 15

FOR SALE—$1000. CALIFORNIA RIGHTS to useful patent. D. F. M'GARRY, 301 Bryson Bldg.

FOR SALE—CASH GROCERY, WITH POSToce; will invoice $1000. Call up OWNER, Smith 6765. Agents need not answer.

AN INVESTMENT WHICH WILL BRING good annual income; legitimate; entirely new. Call or address 820 W. SEVENTH. 15

FOR SALE—A SMALL RESTAURANT, cheap, a sacrifice, $125. 1421 SOUTH MAIN ST. Call today. 14

FOR SALE—PHOTOGRAPH GALLERY, 455 S. Broadway; good proposition, cheap. 14

FOR SALE—POOLROOM AND CIGAR stand, doing a good business; 2 years' lease; rent $30 per month. Call 1438 S. MAIN ST. 15

FOR SALE—AT BIG SACRIFICE, GROcery doing fine cash business. HINSEN, 403 Copp Bldg. Home 'Phone A3797. 16

FOR SALE — A FIRST-CLASS TAILOR shop; good established business; $200 takes it. 459 W. 7TH ST. 14

FOR SALE—BARGAIN, $1200 WILL BUY good corner grocery or will invoice. Broadway 4227. HOME 22227. 14

FOR SALE — FAMILY LIQUOR STORE, low rent, fine trade, good reasons. Address K, box 267, TIMES BRANCH OFFICE. 14

FOR SALE — GROCERY STOCK AND building; for what the stock is worth. Phone SOUTH 4792. No agents. 14

FOR SALE—BY THE OWNER, A NICE little restaurant and delicacy proposition. For information 'PHONE WEST 1461. *

OPENING FOR FIRST CLASS STEAM laundry; best wash water on earth. Address T. E. ELLIS, Fismore, Cal. *

FOR SALE—GROCERY AND MEAT MARket; 5 living-rooms in rear; $1000. Phone WEST 466. 14

$30 BUYS CIGAR STAND IN CENTER OF city, rent $20, doing $15 daily. SPOKANE REALTY, 302 South Main. 14

FOR SALE—GROCERY IN GOOD LOCAtion; no soliciting; last month's sales $1200, all cash. Call owner, MAIN 5694. 14

BIG BARGAINS IN SECOND-HAND SODA fountains, also discount on new ones in stock. 138 E. FOURTH. 14

FOR SALE—GOOD-PAYING DAILY AND weekly California newspaper. Address G, box 42, TIMES OFFICE. 14

FOR SALE — BAKERY AND GROCERY; counter trade; price $500; rent $30 per month. 617 CENTRAL AVE. 14

FOR SALE—GOOD RELIABLE BUSINESS. 1200. OWNER, room 6, Belasco Theater Bldg. 15

FOR SALE—CRETON'S PEANUT ROASTER, also 3-ft. cigar case. Call 140 S. AVENUE 18. 14

FOR SALE — RESTAURANT, DOING A good business; also large ice box. Inquire at 527 E. FIFTH ST. 14

FOR EXCHANGE—A PAYING BUSINESS at Catalina. Want clear, city or cash, $2500. Address "Z," box 423, AVALON, CAL. 14

PRINTING PLANT AT CATALINA 1911, and fine chance for hustling printer. $75. Address CATALINA DAILY MIRROR. 14

HAVE REFUSAL OF AGENCY BEST $1000 automobile in America; want partner with $2000. 329 SAXONIA HOTEL. 14

BUSINESS CHANCES—Miscellaneous.

I HAVE FROM $1000 TO $25,000 TO INVEST; what have you to offer? 2305 LA SALLE. 14

FOR SALE — GROCERY, MARKET, DOING good business, rent $30. Lease. Price $1200. PHONE SOUTH 1945. 232 E. 53RD ST. 14

FOR SALE—GROUND FLOOR STUDIO IN town of 5000 at low price. KELBORN PHOTO PAPER CO., 420 S. Broadway. 14

WANTED — GROCERIES OR FURNITURE for equities or clear Redlands, Riverside or Los Angeles cottages. Owner, MAIN 3043. 14

HERE IT IS! IF YOU WANT A BAKERY AT a bargain and at the same time get a good location, phone OWNER, Hollywood 1173. *

FOR SALE—MEAT MARKET, OLD ESTABlished trade, no solicitation necessary. Address H, box 145, TIMES OFFICE. 14

FOR SALE—BLACKSMITH SHOP, STOCK, tools, fine location. J. WEST, Nipoma, Cal.

FOR SALE—LUNCH ROOMS. PRICE $125; rent $8. 806 W. SIXTH. 14

AN INVOICED GROCERY, WELL ESTABlished trade, 789 MATEO ST. 23

FOR SALE—SMALL LUMBER YARD. 6TH AND CENTRAL AVE. 27

FOR SALE—2 CHAIR BARBER SHOP AND cigar stand. 312 E. 57TH ST. 19

FOR SALE—STOCK OF GROCERIES AND fixtures; good opening for business. Address P.O. BOX 78, Glendora, Cal. 14

FOR SALE—16-TABLE POOLROOM CHEAP. Address F, box 147, TIMES OFFICE. 14

$350—GROCERY, LIVING-ROOMS, FURNIture; get busy. 319 S. SPRING, Room 5. 14

WANT TO BUY GROCERY STORE FOR cash. Call 523 BRYSON BLDG. 17

FOR SALE — LAUNDRY ROUTE, 1000, E. 14TH ST. Little money will buy it. 14

WERBER SHOWCASE & FIXTURE CO., 319-322 S. LOS ANGELES ST. 14

BARBERS—CALL AT 214 E. THIRD ST. AT ONCE. A BARGAIN. 14

FOR SALE — TIN BUSINESS. PHONE BROADWAY 5704. 14

FOR SALE—A FIRST-CLASS CIGAR STAND, on account of departure. 213 N. SPRING. 16

Deafness Cured
BY NEW DISCOVERY



"I have demonstrated that deafness can be cured."—Dr. Guy Clifford Powell.

The secret of how to use the mysterious and invisible nature forces for the cure of Deafness and Head Noises has at last been discovered by the famous Physician-Scientist, Dr. Guy Clifford Powell. Deafness and Head Noises disappear as if by magic under the use of this new and wonderful discovery. He will send all who suffer from Deafness and Head Noises full information how they can be cured, absolutely free, no matter how long they have been deaf, or what caused their deafness. This marvelous Treatment is so simple, natural and certain that you will wonder why it was not discovered before. Investigators are astonished and cured patients themselves marvel at the quick results. Any deaf person can have full information how to be cured quickly and cured to stay cured at home without investing a cent. Write today to Dr. Guy Clifford Powell, 4488 Bank Bldg., Peoria, Ill., and get full information of this new and wonderful discovery, absolutely free.

Lands
IN
Tulare County California

Orange, Lemon, Lime, Olives, Peach, Apricot and small tracts. Easy terms.
Alfalfa Lands. Large or Abundance of water. For particulars write
The Kaweah Co-operative Realty Co., Visalia, Cal

COLORADO RIVER LANDS



Rich Bottom Lands from the Famous Blythe Estate in the Heart of the Fertile Palo Verde Valley, $35 Per Acre and Up, With Free Water Rights

An elevation of 265 FEET ABOVE SEA LEVEL, together with AN INEXHAUSTIBLE SUPPLY OF PURE DRINKING WATER AT EASY DEPTH give to the Blythe Ranch, in the Palo Verde Valley, a material advantage over irrigated sections where the domestic supply has to be drawn from open ditches. Other points in favor of the property are PERFECT TITLES AND A WATER COMPANY OWNED AND OPERATED BY THE FARMERS.

Products Bring High Prices

The soil of the Blythe Ranch has been FAMOUS FOR THIRTY YEARS for its GREAT FERTILITY. All products native to semi-tropical sections grow there, including EGYPTIAN COTTON, RAMIE FIBER, and EUCALYPTUS, ALFALFA, BARLEY, MILLET, SORGHUM AND FORAGE CROPS THRIVE ON THE PROPERTY to an extent which cannot be realized unless the ground is visited. ALFALFA AND MILLET raised at Blythe Ranch last Fall BROUGHT THE HIGHEST PRICES OBTAINED IN CALIFORNIA.

Irrigation and Climate

THE WATER SUPPLY OF THE BLYTHE RANCH IS DRAWN FROM THE COLORADO RIVER, which at this point is NAVIGABLE 365 DAYS IN THE YEAR. The WATER CONTAINS THE EQUIVALENT OF $8.50 PER ACRE PER ANNUM OF COMMERCIAL FERTILIZER, and therefore BLYTHE LANDS CANNOT BE CROPPED OUT.

The SYSTEM IS MUTUAL, AND ONE SHARE OF THE STOCK OF THE WATER COMPANY IS DELIVERED FREE WITH EACH ACRE OF BLYTHE LAND SOLD.

A PROLIFIC CLIMATE with a GROWING SEASON OF TEN MONTHS' DURATION completes for the property AN UNSURPASSED NATURAL ENDOWMENT CONTAINING EVERY ESSENTIAL OF AGRICULTURAL SUCCESS.

For illustrated literature and excursion dates, write or call.

INTERSTATE LAND COMPANY
622 S. Broadway, Los Angeles, Cal.
F-1605 Main 3020

Bungalow Inn
Lunches at all hours. Home cooking.
In Bungalow Land, Laurel Canyon, near Hollywood. Chicken dinner, Sundays only, 12 to 2 p.m. Regular dinner week days, 12 to 1 p.m. Fine automobile and carriage road. Delightful mountain scenery. Fully equipped stage line connecting with Hollywood-Laurel Canyon cars. Bungalows for rent by the day, week or month. Phone Sunset Hollywood 2411.

Rhoades & Rhoades
REAL ESTATE, LIVE STOCK AND GENERAL AUCTIONEERS.
Guaranteed estimates on Household Furniture or bought outright for cash.
Salesroom 320-2 S. Main. Both Phones 1264.

PROSPEROUS REDLANDS.

ORANGE GROVES SELLING FAST.

ONE DAY'S DEALS AGGREGATE HUNDRED THOUSAND.

Changes in Ownership in Most Cases Mean New Homes—Prices of Desirable Property Steadily Climbing—Large Sum for Half-Interest in Barton Avenue Land.

REDLANDS, March 13.—The sales consummated here on Tuesday alone aggregated more than $100,000. This sounds like boom times, but the sales are all genuine ones, and the changes in ownership in most cases mean new homes. Most of the properties transferred are orange groves, and the prices on this desirable class of property are steadily climbing upward. It sometimes seems that much of the property in this section has changed hands in the past two years, but as a matter of fact there are thousands of acres still held by the original owners, much of it the choicest property to be found. The exchanges, too, show that there is yet much desirable land on the market, for practically every sale noted below is one that can show a high rate of interest on the selling price.

E. M. Frost has sold his home place and grove at Terricina to Gill and Rabbeth for a client. The consideration is not made public, but it is understood to be about $26,000. The place is one of the fine groves of that section, containing thirteen acres, and improved with a handsome bungalow, built but a short time ago by Mr. Frost. It was known as the old Bailey and Warner place, and was purchased by Mr. Frost for $17,000. It is set to Washington navels, 16 years old, and last year the crop amounted to 7000 boxes. The exchange just made does not include this year's crop, although it has not yet been picked.

Mr. Frost immediately purchased from H. H. Harroll a ten-acre grove, set to Washington navels, 12 years old. It is located in the Crafton district. The purchase price is said to be $20,000. There are 1050 trees on the place, with which go fifteen shares of Crafton water. The seller retains the crop of between 4000 and 5000 boxes.

Brock & Benningsdorf, a local realty firm, has purchased from Mrs. Frances G. Clark a ten-acre grove on the north side of Cedar avenue, opposite the residence of A. Hornby, paying therefore $22,000. The grove is one of the finest in that section. The trees are about 12 years old, and this year's crop is placed at 4000 boxes. There are several excellent building sites on the tract.

F. W. Sargent of Nahwah, N. J., has purchased from Albert E. Frost a twenty-three-acre grove, set to Washington navels 14 years old, paying $20,000. The grove produced 5000 boxes this year. The property affords a splendid view of the lower end of the San Bernardino Valley. Mr. Sargent proposes to come to Redlands early next season and erect a handsome home on his ranch.

W. B. Webb of Los Angeles has purchased from N. L. Levering and E. H. Lieman the eleven-acre grove, which they purchased from U. G. Burns less than a month ago. Nine acres are set to navels, and the remainder to deciduous fruit. The property is located on Brockton avenue, and is improved with a good two-story house. The purchase price was $12,000.

W. J. E. Turnbull has purchased from Rev. D. H. Gillan, formerly a resident of this city, but now of Redlands, a ten-acre grove on the city on the west. The grove is set to Washington navels in full bearing, the price paid was $15,000. Turnbull's second purchase in a few weeks. He will erect a home this last tract.

E. Schilton has purchased a half acres, with a small barn, on La Salle street, 1 avenue. The grove is set to sweets in full bearing. The was sold by E. A. Mann, but was owned by several investors.

Mrs. Emma F. Oakley has from Jacob Anderson a ... West Cypress avenue, ... and a half acres improved ... and barn, and set to ... ange trees. The price paid ...

J. H. Dinwoodie has ... place on West Citrus ... La Rue for $3500. A ... ports the sale of a five-... to W. H. Frink, for $3600. It is located in ... They also sold to Mr. ... H. Frink, six lots in ... for $1500.

J. H. Strait of this city ... ten-acre grove in ... Douglass, taking in part ... three-acre orange grove ... story house on Brockton ...

The largest deal of ... made Monday, when ... W. R. Cheney purchased ... of their former ... Hinckley and A. Gregory ... the basis of $20,000. ... months ago the four ... the grove for $20,000. ... finest in the city. ... and Gregory reserve their ... year's crop, which is ... The trees are all ... navels, and with the ... cellent water right. ... buildings on the ...

ON INGLEWOOD ...

Purchasers Begin Investments—Demand Calls for Additional Subdivision

The Inglewood Realty ... ports many sales in the ... Nearly all of the purchasers ... homes at once.

John W. McCurnin of ... Wyo., arrived in Los ... ary 22, visited ... March 1 and purchased ... Already he has a home ... struction.

The acreage now on ... being sold so rapidly ... pany has found it necessary ... on sale an additional ... ing on the east. This will ... on March 20.

The Inglewood-Redondo ... passes directly through ... Rancho, having two miles ... property.

The poultry show being ... and Sunday of this week ... glewood Poultry Club, ... large number of ... whom intend going ... of poultry raising ...

Sales for the past week ... to $9500 were reported ... on Market street, the ... $1300; three acres on ... M. J. Jacobs, $1000; ... Patton and Oak ... two acres corner ... J. L. Serna, ... Market and Lenox ... $750; one acre on ... Clark, $800; three acres ... James Cain, $1100; ... street, G. M. Yeiser, ... Eucalyptus avenue, ... $650.

The Pin-Ton Candies ... are creamy and rich, ... raspberry, vanilla and ...

BUILDING PERMITS ISSUED.

Permits issued for new building ... city of Los Angeles for a week, ... all items to cost $1000 or ... as follows:

Norton, eight-room house, No. ... 4th Figueroa street, $2300.

Johnston, seven-room house, ... Bulding avenue, $1945.

G. Campbell, five-room cot... Clanton street, $1200.

five-room cottage, No. ... Fifth street, $1500.

six-room cottage, No. ... Vernon avenue, $1800.

six-room cottage, No. ... avenue, $1800.

five-room cottage, No. ... Fifty-first street, $1400.

six-room cottage, No. ... Fifty-first street, $1400.

alterations to building, ... Broadway, $1000.

five-room cottage, No. ... street, $1500.

Rhoades & Rhoades

REAL ESTATE, LIVE STOCK AND GENERAL AUCTIONEERS.

Guaranteed estimates on Household Furniture or bought outright for cash.

Salesroom 320-2 S. Main. Both Phones 1264.

...t. Washington

...RY RATED ON NEW BASIS.

...E DOES NOT COUNT IN INGLEWOOD SHOW.

...to Lay Eggs Alone Wins ...Pools Entered in Competition System of Judging for First Time in United

...the most unique poultry ...in fact, the first of its ...United States, is in progress at the White Wyandotte Farm, ... is a regular business ...of birds. Distinctive plumage markings upon which the ...judge has been wont to ...come to figure there. Ability ...to beget kind that ...ability is all that ...

...Buff Brown Leghorn that won ...honor of being the finest hen ...show, for example, is a very ...valuable fowl of its variety, ...and no owner would not now ...a flock, it would probably ...chance of winning even a ...place. An old-style poultry ...of any name may be said of ...Rhode Island Red which won ...prize for cocks, and upon ...which was promptly placed a ...ribbon. But as a business ...proposition the Buff Brown Leghorn ...at home, being rated to lay ...eggs a year. Just think what a ...well managed femininity she ...is as a money getter for her ...lord! The big Rhode Island Red ...is the real king of the roost, for ...he is indeed a kind that should ...be bred by every one.

...Hogan system was used at this unique ...farm. It had its origin in ...Texas and has been perfected ...by Walter Hogan of ...Mr. Hogan judged the ...birds in the competition, and ...was announced yesterday. ...The system the physical ...condition of the bird is the basis ...upon which determines its ...value.

...The competition was for the ...$50 cash, given by Prof. ...of the University of Southern ...California for the best hen, which ...is to be the world. There were ...Black and a Brown Leg... ...by C. T. Roberts of Man... ...awarded the prize, being ...chosen a year, ...and all the other events ...for poultry raisers of Inglewood ...there are quite a number ...and second prizes were ...awarded respectively, and ribbons ...for the other three. ...as follows:

...Columbian Wyandottes, ...eggs a year, owned by ...; second, White Leg... ...at 225, owned by D. S. ...Rhode Island Red, rated ...by C. A. Scott; fourth, ...rated at 220, owned ...by Mrs. Smith, Rhode Island ...Red, owned by C. A. ...Scott.

...Rhode Island Red, rated ...laying 230 eggs a year, ...Sandy; second, White ...Leg..., owned by Carl ...Rhode Island Red, ...owned by C. A. Scott; ...Leghorn, rated at 205, ...by R. Walton of Glendale; ...Covington, rated at 205, ...Watson.

...prize given by the Black ...for the best laying Black ...was awarded to the entry of ...Los Angeles, which was ...190 eggs a year.

...cup for the best display ...of six dozen, was won by ...of Inglewood, and the ...for best display of table ...was awarded to the Inglewood ...exhibiting broilers.

...room with the poultry show ...a meeting exhibit showing ...raising is conducted on a ...in Southern California. ...of persons visited the show ...and preparations are made ...for a larger crowd today. Ad... ...ons and conveyances take ...from the station to the ...show.

BUILDING PERMITS ISSUED.

...permits issued for new building ...in Los Angeles for a week, ...at all items to cost $1000 or ...more, as follows:

...Brown, eight-room house, No. ...Figueroa street, $2300.

...Ingram, seven-room house, ...Bonnie Brae avenue, $1945.

...E. Campbell, five-room cot... ...on Stanton street, $1200.

...Hall, five-room cottage, No. ...Park street, $1500.

...Hall, store building, No. ...Figueroa street, $1200.

...Hall, two seven-room house, No. ...Boyle avenue, $2500.

...Hall, six-room cottage, No. ...Manhattan Place, $5000.

...Lang, six-room cottage, No. ...Park street, $1800.

...Lang, six-room cottage, No. ...Vermont avenue, $1800.

...Lang, five-room cottage, No. ...Park street, $1800.

...Lang, six-room cottage, No. ...Forty-fifth street, $1500.

...Additions to resi... ...on 32d Stanport boulevard, ...$1000.

...Lang, six-room cottage, No. ...Park street, $1800.

...Lang, seven-room ...Leighton avenue, $2500.

...Lang, four-room cot... ...West Forty-third street, ...$1800.

...Clark, eight-room house, ...Forty-first street, $3500.

...C. Chapman, hotel building, ...eight-room rooms, Nos. ...Fifteenth street, $30,000.

...Fleming, five-room cottage, No. 219 ...Fifteenth street, $1200.

...Hall, five-room cottage, No. ...Fifteenth street, $1200.

...Hall, six-room cot... ...West Fifteenth Place, ...$1800.

...Hall, six-room cottage, No. ...Fifteenth street, $1400.

...Hall, six-room house, No. ...Fifteenth street, $1800.

...Hall, nine-room house, No. ...Fifteenth Place, $4000.

...Hall, nine-room house, No. ...Fifteenth Place, $4000.

...Hall, nine-room house

BUSINESS. Barometer of the Markets—Commercial.

FINANCIAL.

OFFICE OF THE TIMES.
Los Angeles, March 14, 1903.

BANK CLEARINGS. Bank clearings yesterday were $1,561,747.16. For the corresponding day of 1902, $1,296,439.45; for the same day of 1901, $1,234,064.22.

Sunday	$1,412,500.19
Monday	1,560,126.47
Tuesday	1,296,439.45
Thursday	2,207,472.66
Friday	2,213,197.52
Saturday	1,561,747.16
Total	$12,251,557.75
Same time, 1902	9,971,065.34
Same time, 1901	12,441,591.63

Following are the quotations on general and mining securities listed on the Los Angeles Stock Exchange, ground floor, I. W. Hellman building, Fourth and Main streets, for yesterday's session of the exchange.

BANK STOCKS.

	Bid.	Asked.
American National	$115.00	----
Bank of So. California	125.00	----
Broadway Bank & Trust	140.00	----
California Savings Bank	100.00	----
Central National Bank	140.00	----
Citizens' National	250.00	----
Commercial National	----	250.00
Equitable Savings Bank	125.00	----
Farmers' & Mer. Nat'l	200.00	----
First National	430.00	440.00
German-American Savings	225.00	250.00
Home Savings Bk. of L. A.	110.00	----
Merchants' National	465.00	----
Nat'l Bank of California	140.00	----
Security Savings Bank	240.00	----
The Southern Trust Co.	72.00	77.00
U. S. National Bank	100.00	----

OIL STOCKS.

	Bid.	Asked.
Amalgamated Oil	$ 85.00	$ 85.50
Associated Oil	87.37½	87.87½
Brookshire Oil	----	2.00
Central	.32	.33
Columbia	1.12½	1.15
Confidential Oil	.25	.30
Eli Consolidated Oil Co.	.01½	----
Fullerton Oil	.25	----
Home	.02½	----
New Pt. Fullerton Co.	.20	.30
Occidental Co. (Oil)	.02½	.03
Shell Oil Co.	----	14.00
Rice Ranch Oil Co.	1.50	----
Union	102.50	103.00
United Providence Co.	1.87½	1.90
Western Union	102.50	103.00

BONDS.
(Prices include accrued interest.)

	Bid.	Asked.
Associated Oil Co.	97	99
California Cities Water Co.	----	----
Corona City Water Co.	----	----
Corona Power & W. Co.	----	----
Corona Water & Light Co.	----	----
Edison Elec. Co., 1st R.	105½	106½
Edison Elec. Co. (old issue)	102½	----
Home Telephone Co.	91	92
Home Tel. Co., 1st Refg.	91	91½
L. A. Pac. 1st Con. Mtge.	110	----
L. A. Railway Co.	110	115
L. A. Traction Co. 1st	102½	----
L. A. Traction Co. 2d	100½	----
L. A. Traction & R. Co.	97½	100
Mt. Lowe Ry.	----	90
Pacific Light & Power Co.	----	----
Pasadena Water Co.	----	----
S. Monica R. R. & P. Co.	----	----
San Diego R. R. & P. Co.	97½	100½
Union Elec. Co. & P. Co.	102½	103½
Union Transportation Co.	93½	94
Visalia Water Co.	----	----
Whittier, H. & T. Co.	----	----

INDUSTRIAL AND PUBLIC UTILITIES.

	Bid.	Asked.
Cal. Portland Cement Co.	$ 85.00	$100.00
Edison Electric pfd.	91.00	94.00
Edison Electric com.	91.00	92.00
Home Telephone pfd.	91.00	92.00
Home Telephone com.	31.00	34.37½
L. A. Brewing Co.	85.00	100.00
Pac. Mutual Life Ins. Co.	250.00	----
Pacific Lighting Co.	----	60.00
Pacific Light & Power Co.	----	92.50
S. Pedro R. R. & P. Co.	----	91.00
S. Monica R. R. & P. Co.	----	----
Southern Cal. Power Co.	97.00	----
Sun Drug Co.	95.00	----
Title G. & Trust Co. pfd.	176.00	----
Title G. & Trust Co. com.	125.00	----
Title I. & Trust Co. pfd.	120.00	----
Title I. & Trust Co. com.	125.00	----
Title T. & Trust Co. pfd.	97.00	97.50
Union Trust Co.	----	----
Whittier, H. & T. Co.	----	----

Sales—Bonds—Edison Elec. Co., 1st R., at $1.00; $1,000 Edison bond at 91½. $20 Associated Oil at 87.50.

MINING STOCKS.

CALIFORNIA.

	Bid.	Asked.
Clark Copper Co.	.22	.25½
Mayflower	.05½	.06½
Mineral Hill Consolidated Mines Co.	----	----

NEVADA.

	Bid.	Asked.
Goldfield District—		
Combination Fraction	.94	.96
Daisy	.17	.18
Goldfield Con. Mines	7.40	7.65
Great Bend	.15½	----
Jumbo Extension	.10	.13
Preferred Prospects—		
Atlanta	.19½	.12
Blue Bull	.10	.11
Columbia Mountain	----	.20
Diamondfield Triangle	.01½	.02½
Goldfield Kewanas	.12	.15
Grandma	.03½	.03½
Ore	.07	.08
Prospects—		
Adams	.01	.02
Black Butte Bonanza	.00½	.01
Black Butts Extension	.00½	.01
Blue Bell	.03	.04
Dixie	----	.02
Eureka	.03½	.03½
Goldfield Trinity	.03½	.03½
Great Bend Annex	.01	----
Great Bend Extension	.01	----
TONOPAH DISTRICT.		
Mines—	Bid.	Asked.
Belmont	.86	.88
Jim Butler	.17	.18
Midway Extension	.12	.13
Montana	.03	.07
Tonopah Extension	.07	.07½
Tonopah of Nevada	6.50	----
Preferred Prospects—		
MacNamara	.24	.27
West End	.02	.02½

Metal Market

SILVER.

NEW YORK, March 13.—Bar silver, 60¾.

LEAD.

NEW YORK, March 13.—Lead unchanged at 3.95 to 4.00.

COPPER.

NEW YORK, March 13.—Copper weak. Lake, 12.75 to 12.87½; electrolytic, 12.37½ to 12.50; casting, 12.25 to 12.37½.

THE MARKETS.

LOCAL PRODUCE MARKET.

The week ended quietly and with no changes to speak of. The entire week was rather dull. Vegetables have not been arriving fast enough to fill the demand, and as it result they are selling right up to the top figures. Butter and eggs have been the only stock on the market arriving with any regularity. Potatoes have not been coming fast and beans have been just a little better in demand than ordinarily. Fruits, fruits and more fruits continued to be the order of the day, a few pears and the final grapes of the season. Pineapples have been among the better-selling fruits and bananas have been fair as well. There has been no change in the price of bananas, but they are very firm. A few of the growers are selling better 4½ cents, but the majority are holding for the higher price, and are expecting to see the fruit moved up ½ cent during the coming week.

Eggs yesterday eased off ¼ cent on the price of case count, bringing them back to 30 cents flat. Arrivals were 60 cases, just about the average of the entire week. No great fluctuations are looked for during the next six days, and the market, if anything, will work down another cent or two.

With the arrivals of butter during the past week averaging nearly 30,000 pounds a day, the market naturally declined. Next year the drop came much earlier on account of the early rains. At present the green feed is reported excellent, and conditions are about normal this season. Another small decline may be looked for during the week. Sales of better were fair. Arrivals were 30,174 pounds.

Cheese were no reported receipts of cheese, but the selling was not at all bad. Eastern varieties were weak, but no actual cuts have been made as yet. Fancy cheese is moving well. The Lenten demand is helping the product along considerably.

The only feature of the poultry market has been the firming up on the better grades. White Rose have gone up 25 cents, while other fancy spads have sold a few cents higher. The call for spads has not been heavy. Receipts were about 10 cars.

Onions started to ease off during the middle of the week and in a number of instances, dealers are selling their stock lower than two weeks ago. This is partly due to the fact that the onions are beginning to sprout, which makes quick sales imperative. Arrivals from out of town have been light.

Beans are selling well, which is due to the higher prices prevailing on flour and meat. The general store demand has been good. Small whites are the only ones which have any rise. Pinks and Limas are selling well.

Sweets moved fairly well. They were in light receipts throughout the week. Most of the sweets have not graded anywhere near fancy.

Fish have been too scarce to supply the call. Barracuda have been shipped in from the neighborhood of San Diego, but prices have been held up on them. Salmon from the north have moved very rapidly. Bullheads and catfish from Sacramento River have been received regularly, but in small quantities. Carp are, as usual, in good demand among the Slavonian and Russian fish peddlers. Turtles have been cleaned up.

Hay has gone higher, the best grades of oat and wheat now selling now at $28 a ton. Alfalfa is down a few points and very firm.

Bacon and lard are up from ¼ to ½ cents on all varieties.

Prices Current.

EGGS — Fresh California ranch, candled, selected, 22; fresh ranch, local, case count, buying price, 18; selling price, 20; northern, candled, 22; northern, case count, 17½@18.

BUTTER—Creamery, extras, 27½ per 2-lb. roll; creamery, firsts, 25½; dairy, fancy, 25 per lb.; cooking, 22 per lb.; eastern, extras, 30 per 2-lb. square.

CHEESE — Cal. Anchor, 11; Cal. Y. A. 12; northern, fresh, 12; Oregon triplets, 12½@13; eastern, daisies, 13½@13; Longhorns, 13; N. Y. twins, 12½@13; singles, 13; Edam, 11; Dom. Swiss, 20; imp. Swiss, 35; Limburger, 11; cheddars, 12; brick cream, 11; Dom. Stick, 11; Roquefort, 45@50; Edam, 1.60 per doz.; Neufchatel, 1.75@2.00; Tulare, 15@16; Sierra, 1.10 per box; German Breakfast, 1.10 per box; Neufchatel, 1.35 per box; Camembert, 1.35 per box; Schlossalm, 1.80 per box; Canada cream, 1.60 per box.

BEANS — Pinks No. 1, 2.35; Lady Washington, No. 1, 4.00; small white, No. 1, 4.00; Limas, No. 1, 4.10; American lentils, 7.00; 3.00; black eye, 3.75@4.00; Garvanzas, 4.00; navy beans, 2.20.

DRIED FRUITS—Apples, evaporated, 7@7½; blackberries, 5 lb. cartons, 16@11. Citron, fancy, 16-lb. boxes, 11½@12. Currants, imp., 1-lb. pkgs., fancy, 10 lb. packages, 9½@10; fancy, bulk, recleaned, 10; fancy, 25 1-lb. pkgs., Provence, Vardo, fancy, 9½; Patras, fancy, 11. Figs, new, per box, 60 14-lb. bricks, 1.25; White, 10-lb. bricks, 1.25; White, loose, 10-lb. boxes, fancy, 7½; Black, loose, 10-lb. box, fancy, Nectarines, 10 lb. box, fancy, 9@10. Peaches, fancy, Muirs, 25 1-pound cartons, 10; choice, sacks, 5½; fancy, peeled, 25 1-lb. cartons, 15. Pears, fancy, 25 1-lb. cartons, 10. Lemons or orange, 10c. lb. Pitted prunes, fancy, 40-50, 7½; 50-60, 7; 60-70, 6½; 70-80, 6; 80-90, 5½; 90-100, 5; 100-120, 4½. (When packed in 10-lb. boxes, add ½ cent to 1-lb. boxes in extra; 10-lb. boxes, 1c extra.) Apricots, fancy, 9@10; choice, 7@8. Peaches, 5@6. Plums, 5@6.

RAISINS—Per box, layers, 2-crown, 1.35; 3-crown, 1.50; 4-crown, 1.75; choice, 1.50; fancy, 1.75 per box. Seedless, 1-crown, 1.00; 2-crown, 1.25; clusters, 4-crown, 2.00; clusters, 5-crown, 2.50; loose Muscatels, per lb., 5-crown, 5@5½; loose Muscatels, per lb., 4-crown, 4½; 3-crown, 4; Seedless Sultanas, 50-lb. boxes, unbleached, 4; bleached, 5@6; Thompson's Bleached, fancy, 50s, 9; Thompson's Bleached, fancy, 25 1-lb. 11@12; seeded, fancy, 25 1-lb. pkgs., fancy, 25 1-lb. pkgs., 9.

NUTS—New, almonds, fancy IXL, 14@15; almonds, fancy, paper-shell, 15; almonds, choice, softshell, 13; assorted nuts, 25-lb. boxes, 15@16; Brazils, large, new crop, 12; filberts, large, new crop, 13; pecans, large, 17@18; small, 12@15; peanuts, eastern, "Sun," raw, 7½; peanuts, eastern, "Sun," roasted, 9; peanuts, Japs, fancy, raw, 6@6½; peanuts, Japs, fancy, roasted, 6@7; California, raw, 5½@6; peanuts, 7; Spanish, 17; walnuts, Japan, 14@15; No. 1 softshell, 13; walnuts, No. 1 softshell, 9; walnuts, black, 7@10; cocoanuts, 50 per doz.; popcorn, 4.00@4.50; chestnuts, 12@14.

HONEY — Comb honey, water white, 1-lb. frames, 12; light amber, 11½@12; white, 10@11; extracted, light amber, 6½@7; water white, 7½@8; beeswax, 25 per lb.

CITRUS FRUITS — Navels, fancy pack, northern, 2.50; local Navels, 1.50@3.00; seedlings, 1.00@1.25; Blood oranges, 1.50 per box.

Lemons, fancy, 2.50; choice, 1.75@2.00; unpacked stock, 1.00@1.50; grapefruit, seedless, 3.75@4.00; seedlings, 2.50@3.00; Mexican, 1.00@2.00 per box.

Tangerines, 1.00@1.50 per box.

TABLE FRUITS — Apples, Ben Davis, 1.75; Baldwins, 2½-in., 2-in., 1½@1.75; Newtown pippins, 2.50@3.00; Spitzenbergs, 2.50@3.00; Jonathans, 2.50; Hoovers, 1.50@1.75; Gano, 1.50@1.75; Arkansas Blacks, 1.50; Newtown pippins, 1.50@1.90; Smith Ciders, 1.25@1.40; Ben Davis, 1.50@1.75; Winesaps, 1.75@2.00; Romanite Beauties, 1.75@2.00; Langfords, 1.50@1.75; pineapples, 4@6c per lb.; bananas, 4@4½ per lb.; plums, 1.00@1.50; grapes, Red Emperors, 1.50; Spanish Malaga, 14.00 per 100 pounds. Winter Nellis, 1.00@1.50 per box; Fresh Bartletts, 1.

BERRIES —Strawberries, fancy, 12@15; choice, 8@9; guavas, 5@6; cranberries, 25.00 per bbl.

ONIONS AND CHILI—Evaporated chili, 9@10; sun-dried chili, 8@10; ground chili, 9; Mexican black, 7; Onions, Yellow Danvers, 1.75; Red Globes, 1.75; Nevadas, 2.75; Utahs, 1.00@1.25; Oregon, 2.75; garlic, 10@12c per lb.

POTATOES—Fancy sweet potatoes, fancy, 1.75@2.00; choice, 1.25@1.50; white sweets, 1.25@1.50; red sweets, 1.25; potatoes, Burbanks, 2.50; Rivers, 2.50; Salinas, 2.50; Early Rose, 2.50; Lompocs, 1.50; Oregon Early Rose, 2.50; White Rose, 1.25; local Rose, 1.00@1.25; per lug box; Lompoc, 1.50; per box. Nevadas, 2.50; new potatoes, 1.00@1.25 per lug box.

GREEN VEGETABLES—Beets, 2@3c; carrots, 50@60c; parsnips, 1.00@1.25 per box; peppers, 50@75c per box; turnips, 1.25@2; oyster plant, 2½ per doz.; radishes, 10@20 per doz.; watercress, 20@25 per doz.; cucumbers, 1.00@1.25 per box; cabbage, green, 1.00@1.25 per sack; red, 2c per lb.; Savoy, 2c per lb. Lettuce, common, 40@1.25 crate; endive, 40 doz.; escarol, 40 doz.; romaine, 40@50 per doz. tomatoes, Mexican, 1.00@2.00 crate; pie pumpkins, 1.25@1.50; cultivated mushrooms, 1.00@1.25 per basket; ordinary mushrooms, 60@75c per basket; artichokes, 60@75c per doz.; Jerusalem artichokes, 2c per lb.; wax beans, 20@25c; green string beans, 20@25 per lb.; red chili peppers, 20c per lb.; green lettuce, 3@4c per lb.; bell peppers, 15@20 per lb.; celery, 1.00@1.50 per crate; celery root, 60@75 per box; rhubarb, local, 90 per box; Northern, 1.25@2.00; crookneck squash, 1½ per box; Hubbard squash, 1½@2 per lb.; cream squash, 1½@2 per lb.; cauliflower, 1.50@2.00 a crate; horseradish, 12@15 per lb.; cucumbers, 50@2.00 per doz.; Brussels sprouts, 12 per lb.; asparagus, common, 6@8c per lb.; Imperial, 12@15; Florida asparagus, 25 per lb.

POULTRY—Dealers buy from the producer, light weight: Old roosters, 5; stags, 3; young roosters, 10, hens, 15@16 lb.; ducks, 7; geese, 12; turkeys, 20; squab pigeons, 1.25@1.75 per doz.; fryers, 25; broilers, 30; roosters, 20; broilers, 25; old pigeons, 50; turkeys, 20@25; geese, 12; ducks, 16@18. Dressed weight averages from 2c to 5c higher than live weight.

LIVE STOCK—(Furnished by Hauser Packing Co.) Beef, fed steers, 4½@5; heifers, 4½@5; cows, 3½@4; calves, 4½@5; mutton, wethers, 3.00@3.50 per head; 2.50@3.00 per lamb, 1.00; lambs, milk-fed, 2.25; hogs, 50 to 100 lbs., 3½@3¾; 100 to 150 lbs., 3¾@4; 150 lbs. and over, 3½@3¾; hogs, 100 lbs. up, 3½@3¾.

BEEF—Steers, No. 1 per lb., 5½; second, 5; third, 4½@4½; heifers, 5; fifth quarters, 2½; fore quarters, 3; loins of beef, No. 1, 12@13c; ribs of beef, No. 1, 12; chucks, 6½@6½; plates, 4½; rounds, 7; rumps, 8; beef tenderloins, 25; square beef cloths, 12; shoulder cloth, 10; beef shanks, 4; flank rumps, 6; flank steaks, 10; beef suet, 2½; bones for trimming, 7; beef tongues, 10; ox tails, 5; lambs' tongues, per doz., 30; beef hearts, each, 12; beef livers, each, 8; kidneys, per lb., 5; kidneys, each, 1; sweetbreads, 25; brains, 5; hides, 5½; hands, 2.50.

MUTTON—Dressed mutton, ewes, per lb., 9; dressed mutton, wethers, 10; dressed mutton, rearlings, 11½; milk lambs, 13; sheep, 1.00@4.00 for quarters, 2; saddles, 4; quarters, 3½; backs, 12; legs, 12; breast, 7; shoulders, 9; tongues, 14 doz.); livers, 8; hearts, 8; sweetbreads, 40.

VEAL—Calves, 180 to 200 lbs., 5½@6½; hides, 8-10c, 9; kind quarters, 12; fore quarters, 7; (hinds, Trotters,) 10 each; calves, 5 each; livers, 25 each; calves' sweetbreads, 35.

PORK—Dressed hogs, per lb., head on, 11; dressed hogs, head off, 12; trimmed hogs, 13; pork loins, 14; fresh picnics, 9; pork shoulders, 11; pork butts, 11; fresh hams, 13½; bellies, fresh, 14½; pork trimmings, 11; frozen pork spare ribs, 7; fresh pork spare ribs, 11; pork tenderloins, 20; back fat, 10; cleared backs, 11; cleared plates, 10; regular backs, 10; clear backs, per lb., 9; boneless rumps, per lb., 9; plain cooked tripe, per lb., 4½; hog pluck, per lb., 5; pork hocks, per lb., 4½; livers, each, 2; pork kidneys, per doz., 15; pig tails, 6; hearts, each, 5.

BACON—Winchester 10-lb. bacon, 18½; Winchester 6-8-lb. bacon, 19½; 12 Ave., 17½; Empire, 15½; 40's, 14@17; Premium, 22; Atlas bacon, 18½@17; Gold Band, 19½; Diamond C, 21; Helmet bacon, 16½; Crane Blossom bacon, 15; Sunlight bacon, 6-8 avg., 19½; Rex Breakfast bacon, 8-10 avg., 16½; Rex Breakfast bacon, 10-12 avg., 17½; Rex bacon, 6-8 avg., 18½; Regal bacon, 17½; Helmet bacon, 6-8 avg., 17½; Helmet, 6-8 avg., 16½; White Label special bacon, 16½@17½; Western bacon, 10-12 lbs. avg., 16½; Angelus, 6-8, 16½; Angelus, 10-12 lbs., 16½.

DRY SALTED MEATS — Dry salt narrow bellies, 14; dry salt clear bellies, 12-20 avg., 12½; dry salt backs, 12½; short clear backs, 12; short clear sides, 40-45 lbs., avg., 12½; dried beef, insides, 22; dried beef, outsides, 17; long clears, 12; medium bacon, 14@14½; bacon strips, 12½; bacon backs, 14½.

PICKLED GOODS—Honey-comb tripe, half-bbls., 1.60; honey-comb tripe, kits, 75; honey-comb tripe, kits, 85; spiced pigs' feet, half-bbls., 4.50; spiced pigs' feet, kegs, 2.00; spiced pigs' feet, kits, 75; pickled lambs' tongues, kits, 2.00; pigs' tongues, spiced, kits, 2.00.

LARD—Per lb., Ref. 11½; Rex skinned hams, 17½; Diamond C, 10½; Diamond C skinned hams, 18½; boiled boneless Rex hams, 17½; Regal, 15; mild-cured hams, 16; plain hams, 14½; Winchester, small, 16-18, 15½@16½; Winchester hams, avg., 15½; Premium, 16 to 18 avg., 15½; 12-14 lb., 16½; 14-16 lbs., 16½; Winchester picnics, 10½; Winchester boiled hams, 23½; Winchester skinned hams, 17½; Gold Brand hams, 14½; California hams, 11; Premium skinned hams, 15½; Atlas hams, 14½; minced ham, 13½; Cylinder boiled hams, 22; Premium boiled hams, 23; Oxford boiled hams, 19½; Star boiled hams, 27½; Star hams, 10-12 avg., 18; Armour's Star hams, 14-16 avg., 15½; Star hams, 12-14 avg., 16; Helmet hams, 15½; star skinned hams, 18½; Armour's Shield hams, 14-16 avg., 15½; Shield boiled hams, 23½; Ashland hams, 6 avg., 14½; Jefferson hams, 25; Washington hams, 13½; Angelus, boiled, 21; Angelus, skinned, 13½; Angelus, picnics, 9½.

BARRELED MEATS—Rumps (bone in,) bbls., 8.50; half-bbls., 4.50; rumps (bone out,) bbls., 12.00; half-bbls., 6.75; plate beef, bbls., 8.00; half-bbls., 5.00; rolled plate (boneless,) bbls., 12.00; half-bbls., 6.50; Sunderland pork, bbls., 22.00; half-bbls., 12.00; family pork, bbls., 24.00; half-bbls., 13.00; fancy pig pork (narrow,) bbls., 35.00; half-bbls., 19.00; fancy pig pork (wide,) bbls., 38.00; half-bbls., 21.00; S. P. spare ribs, 12.00 per bbl.; half-bbls., 6.50.

PURE LARD—Tierces, per bbl., 14½; cases, 10-lb. cans, 11½; leaf lard, 12½; Rex pure lard, 13½; Premium lard, 14½; Silver Leaf lard, 13½; Jewel Compound, 9½; Crescent lard, 10½; Banner lard, 9½; Yellow Cottolene, 9; White Cottolene, 9½; Mission lard, 11½; Star lard, 8@14½; Armour's Compound lard, western, 7; Compound lard, eastern, 6; Diamond C kettle lard, 14½; White Ribbon, 9½; basis Sucrene, 7½; K. C. lard, 11; Armour's Shield lard, 15½; Armour's Silver Leaf lard, 16½; Pure lard, 10½; Armour's Vegetole, 10½; Fairbank's White Cottolene, 1 case, 7.25; 5 cases, 7.15; 10 cases, 7.10; 25 cases, 7.00; Bakers' Cottolene, 1 tierce, 9½; 5 tierces, 9½; 5 tierces, 9½; Fairbanks Snow White lard, tierces basis, 9½; Angelus lard, tierces basis, 9½; to 10c, 11½@11½; Violet Compound, tierces, 7.

SAUSAGE — Bologna, per lb., 6; bologna, garantined, per lb., 7½; bologna, Pure lard, 10½; liver sausage, 7½; Diamond C liver sausage, 10½; bulk, 11; head cheese, 9½; fresh pork sausage, 10½; Vienna pork sausage, 10½; Frankfurt sausage, 10½; Spanish pork sausage, 8; Wiener sausage, 9½; Frankfurt sausage, 10½; New England ham sausage, 11½; minced sausage, 10; 3-lb. packages, Domestic style sausage in skins, 12; German Salami, 25½; Milan Salami, 30½; Mortadella, 20; Gothaer, 20½; Star Summer, 27½; Arles, 24½; Cervelat, 25.

SALT—Western, handling through L. A. Jobbers. Princess salt, carton, 1.00; 2-lb. sacks, 1.40; 10-lb bales, Crown brand, all-sized packets per bale, 2.25; Worthington Daily, 60s, per ton, 15.00; 100s per ton, 15.00; 224s, per ton, 14.00; Crown or Gran. Dairy, 5s, 21.00; 10s, 19.00; Stock and half-ground, 50s, 12.00; 100s, 12.00; Granulated and ½-ground, 50s, 12.00; granulated and ½-ground, large, per ton, 10.00; Premium and evaporated, sizing 50s, per ton, 24.00; 100s, per ton, 23.00; Dairy and Lowpriced, 1.40; 10-lb bales, Crown brand, all-sized packets per bale, 2.25; Worthington Daily, 60s, per ton, 15.00; 100s per ton, 15.00; 224s, per ton, 14.00; Crown or Gran. Dairy, 5s, 21.00; 10s, 19.00; Stock and half-ground, 50s, 12.00; 100s, 12.00; Granulated and ½-ground, 50s, 12.00; granulated and ½-ground, large, per ton, 10.00; Premium and evaporated, sizing 50s, per ton, 24.00; 100s, per ton, 23.00; Dairy and Lowpriced, 1.40; 10-lb bales, Crown brand, all-sized packets per bale, 2.25; Worthington Daily, 60s, per ton, 15.00; 100s per ton, 15.00; 224s, per ton, 14.00; Crown or Gran. Dairy, 5s, 21.00; 10s, 19.00; Stock and half-ground, 50s, 12.00; 100s, 12.00;

BUY
e Oil Company Stock
12 Per Cent
Descriptive Circular
PH BALL
urity Building
rgist, Corporation Bonds and
estment Securities
Angeles Stock Exchange
e and sale of stocks and bonds
Write for information, daily
ders.

WEATHER

TEMPERATURES.**

	Max.	Min.	Rain.
New York	44	34	01
Boston	40	32	02
Kansas City	46	28	00
Chicago	44	30	00
Denver	52	28	00
San Francisco	58	48	00
Portland	48	38	00
Seattle	44	36	00
Los Angeles	68	46	00

Forecast and Report.

U. S. WEATHER BUREAU, March 14.—[Reported by telegraphy in charge.] Rainfall registered during the past twenty-four hours ending at 5 p.m. today, .02 inch. Rain is now falling from the Mississippi Valley and adjacent areas to the Atlantic coast. The disturbance, accompanied by heavy gales, is moving rapidly from the Mississippi Valley toward the Atlantic coast. The pressure is highest over the northern half of the United States and lowest over the southern half of the country. The pressure is relatively low over the Pacific coast and rising rapidly over the Rocky Mountain region. The temperature has fallen decidedly in the Mississippi Valley and adjacent areas, and has risen over the Rocky Mountain region. Snow is falling over the Mississippi Valley and adjacent areas, and has ceased falling over the Rocky Mountain region. Snow is falling from the Missouri Valley eastward to the Atlantic coast, except in the extreme southern portion, where rain is falling. Cloudy weather prevails from the Mississippi Valley eastward to the Atlantic coast, except in the extreme southern portion, where it is partly cloudy. Light snow is reported in the Northwest, probably extending over the Rocky Mountain region. Light flurries of snow are

Houses, Lots and Lands—Review of Building and Development Contin

PROSPERITY GENERAL.

DEMAND GOOD OTHER PLACES.

Realty Sales in Neighboring Cities and Towns.

Orange Groves Attractive to Eastern Investors.

Strong Prices Are Feature of All Outside Deals.

[SPECIAL CORRESPONDENCE OF THE TIMES.]

SAN DIEGO, March 13.—Movement in San Diego realty was more active last week than for some time past, several large sized deals having been made. One of these was the sale of a lot 50x73 feet at the northwest corner of Eighth and D streets, which was bought by a syndicate of eastern capitalists from George G. Marsh for a consideration of $35,000. The lot is improved with a two-story frame rooming-house.

Another sale of interest is the former home of E. S. Babcock at Coronado, which was purchased by Dr. David H. Elliott for $8000. The sale was made by Martha Ingersoll Robinson, and the property was purchased by Dr. Elliott as an investment.

J. E. Brainard bought from Charles Brown two lots on Valley street between Twenty-eighth and Twenty-fifth streets for $1250. The lots are improved with a small bungalow.

Building operations, also, are in full sway, as a contract has been let to erect a four-story concrete mill building by the San Diego Grain and Mill Company for a 300-barrel flouring mill. The building and machinery will cost $85,000. Capitalists in the Globe Milling Company of Los Angeles and San Francisco are interested in the San Diego enterprise. The mill will occupy the block bounded by California, Arctic, Ash and Beech streets, and it will be ready for operation within three months.

Negotiations are practically closed for the erection of a five-story reinforced concrete hotel building at the northeast corner of Second and D streets, directly opposite the Elks' building. L. J. Wilde, president of the American National Bank, is financing the deal. The cost of the proposed building will be $150,000.

Architect Irving J. Gill has been commissioned to draw plans for a new building to be erected by the Y.M.C.A. Mr. Gill will prepare a rough sketch of a building which will cost about $100,000 for approval of the trustees of the institution. The board expects to be able to raise money to start the work of construction early in the summer.

DISPOSES OF FINE RANCH.

MOUNT OLIVET SOLD.

MONROVIA, March 13.—A sale of unusual interest among realty dealers has been completed by Edward F. Burke, agent for the Fitzgerald properties in Duarte. Mr. Burke sold for G. P. Fitzgerald of Manchester, Eng., sixty-five acres of the Mt. Olivet ranch to William S. Baird of Wyoming for a stated consideration of $40,000. Sixty acres are set to Washington navel and Valencia lates, the trees being 10 to 14 years old. The property is in a high state of cultivation.

The building improvements include a handsome bungalow, servant's quarters and stables, and a private plant, which furnishes electricity for household purposes and for the pumping station, supplying the domestic water system. The grounds were laid out by competent gardeners and are extensive. They have long been noted as among the most beautiful in Southern California.

Mr. Fitzgerald developed the property for an American home, but has since inherited estates in England, and ordered the property sold at what is said to be a decided discount on its original cost. Mr. Burke also sold thirty-five acres of the same ranch to Edward S. and Thomas K. Hulme for $20,000. Twenty-two acres of this property are in eight-year-old navel oranges. Building improvements consist of substantial house and barns. "Mt. Olivet ranch" has long been a noted property. It was originally embraced in the home ranch of Andreas Duarte, to whom the Mexican government granted a vast tract along the San Gabriel River about 1820. As late as the early fifties a large rancho in which dwelt many of the San Gabriel Mission Indians was located there, and in 1875 one of the first orange orchards in the State was planted on its sunny slopes by Eugene Meyers.

Blythe and Beeman report the sale of a two-acre tract on South Shamrock avenue, owned by J. W. Bennet to John Prowel for a stated consideration of $3000. The tract is set to navel orange trees and is improved with a small bungalow.

Harvey W. Williams has sold to Sadie Cravens two lots on East White Oak avenue, 50x150 feet, for a consideration of $1500. He has also sold to Anastasie Revolon a lot in the Fairmont tract for a consideration of $500, and to James Ray a lot on East Orange avenue 50x150 feet for a consideration of $800.

Grover Johnson has sold to Roy Bateman a lot 50x150 feet on East Falling Leaf avenue for $2500. The property is improved with a five-room bungalow.

ORANGE GROVES SELL.

POMONA PROPERTY ATTRACTS

POMONA, March 13.—Activity in orange grove property continues here. Dr. G. W. Forester has sold his young grove of twenty-three acres, north of Mesa avenue, to W. J. Rogers for $26,000, through the Neibel Realty Company's agency.

Mrs. Charles W. Linsday has sold a young fourteen-acre grove on Alexander avenue to M. Miles, a newcomer from Goldfield, Nev., for $15,000, through the J. A. Fitch agency.

Charles Bourlier has sold a ten-acre grove, improved with a house, west of Lordsburg, to H. Schisled, for $15,000, through the agency of C. E. Straight.

Three lots in the Ganesha Park tract were sold by Morris H. Wilson, and two lots in the Wheaker-Dole tract. Harold C. Dewey has purchased some acreage on West Ninth street from S. N. Curry. S. Haskins bought eighteen acres of eucalyptus land, near Chino, through the agency of Armstrong & Sellen. Fred E. Graham, through Jay J. White, has purchased a lot on Holt avenue, west of Towne avenue, for $1250.

DEMAND IS INCREASING.

CITRUS GROVES SELL.

ONTARIO, March 13.—Now that the recent rains have instilled confidence in the heart of prospective eastern buyers, who heretofore were inclined to be somewhat skeptical, orange groves and realty generally, is selling at better prices, and the demand for land is increasing.

J. V. Caldwell reports the sale of a twenty-acre lemon grove on West Eleventh street to L. D. Temple for a consideration of $2,000. J. C. Snodgrass has sold another five acres just east of his home place on Sixth street to R. D. Magill. The consideration was $3000.

Another important deal, reported within the week, is the sale of three separate ten-acre pieces by Latimer & Dyar, the first to H. E. Bacon, the second to E. B. Chapin of Pasadena, and the third to William Beensh, a banker from Iowa. The latter will make Ontario his home. The consideration in each of these deals was $15,000.

J. S. Hunton has sold a ten-acre orange grove at the corner of Fourth street and Campus avenue to Mrs. Clara Peabody for $9500. Building permits issued during the past month total $14,045, all for pretty bungalows and homes.

BUILDERS ARE BUSY.

ACTIVE TIMES IN SANTA ANA.

SANTA ANA, March 13.—Contractors and carpenters have plenty of work on their hands here just now, several good-sized structures, and a large number of cottages being under construction. The $6000 cannery building of J. E. Taylor & Co., on East Fourth street recently was started, and will be rushed to completion. This building is for a cannery in which all the stock is owned by members of the Taylor family. The company has grown from a humble start, at putting up of jams and jelly by Mrs. Taylor, for her neighbors.

A. C. Black, who has the contract for the cannery plant, also has a $2500 contract for a brick business building at No. 423 West Fourth street, for Randall, Heil & Waffle. Black has commenced a $2000 cottage at No. 724 E street, for John Randolph. C. R. Davis is building a $2500 two-story dwelling for C. C. Reed at No. 402 South Birch and a $1000 second story on F. M. Barto's residence at No. 313 West Chestnut.

Permits for cottages costing from $1000 to $1500 have been issued to H. B. Heninger at No. 1019 West First; C. Condra, at No. 1005 Highland; C. R. White, at No. 917 East Third.

The First Congregational Church congregation is planning to build a $15,000 church very shortly. There is a movement on foot to issue bonds for erecting an addition to the high school, and a new grammar school building of large size on Church street. The Elks have finished negotiations for an additional half lot adjoining their property on Sycamore street, and within a few years a $35,000 building will be erected to include a lodge home.

REPORT UNUSUAL ACTIVITY.

ESCONDIDO PROPERTY SELLS.

ESCONDIDO, March 12.—Unusual activity is reported by the real estate agents in the number of inquiries for both city and ranch property. The week's sales include the following: The Avenue stables, and two adjoining lots, at the corner of Juniper street and Grand avenue, for a consideration of $4000, subject to the lease of A. W. Plowman. The M. G. Shain five-room house on Third avenue, near the Escondido Hotel, to Benjamin Cobb of Ventura county, for $1400. The Rev. J. W. Sherwood property by J. B. Wyatt. Mrs. C. M. Klock of San Diego, who recently bought the Frank Jones place, just east of the city, will erect one or more bungalows on the seven lots.

MARCH BUILDING RECORD.

Permits to Value of Half-Million Issued in First Twelve Days of Month.

In the period from March 1 to 12, inclusive, 345 building permits, having a valuation of $455,183, were issued. By noon yesterday additional permits to the value of $45,000 were taken out, makin gthe total for the first half of the month more than $500,000. It is expected that by the end of March the total will have doubled. Last year in the period from March 1 to 12, 280 permits were taken out, their valuation being $347,566. Following is the classified report, together with the report by wards:

	Permits.	Valuation.
Class A, reinforced concrete	2	$ 46,000
Class C	5	56,522
Class D, 1-story	152	206,643
Class D, 1½-story	18	39,050
Class D, 2-story	22	79,881
Sheds	31	3,105
Brick alterations	14	5,860
Frame alterations	100	24,072
Demolitions	1	50
Total	345	$455,183
Comparison with last year:	280 permits;	$347,566 valuation.

Following is a report by wards from March 1 to March 12, inclusive:

	Permits.	Valuation.
First Ward	44	$ 40,957
Second Ward	26	27,045
Third Ward	17	33,566
Fourth Ward	29	38,740
Fifth Ward	109	162,194
Sixth Ward	74	37,894
Seventh Ward	8	89,750
Eighth Ward	8	2,322
Ninth Ward	30	22,715
Total	345	$455,183

IN THE WEST END.

Handsome Homes in the Wilshire and Westlake Sections Change Hands at Good Prices.

The Arthur W. Kinney Company has sold to E. S. Pauly for A. R. Kloeb the new modern eight-room house at No. 3834 Wilshire boulevard for a consideration of $8700. This is one of the pretty homes of the west side, being of the old English style of architecture, with sandstone trimmings. The lot is 60x150 feet.

Through the same agency George L. Louden has sold to Harry W. Lamb the beautiful nine-room house, at No. 976 Magnolia avenue for $10,000. The lot is 60x150 feet. This is one of the new places in the Westmoreland section, being opposite the home of Lieut.-Gen. Adna R. Chaffee. The house is on a beautifully-terraced lot with extensive stone porches. The interior is down to date with handsomely built-in effects and art glass windows.

The Kinney Company also has sold for Estelle R. Crane to J. W. Rice, the modern seven-room bungalow at No. 2640 Budlong avenue, on lot 50x135 feet, running through to Juliet street, for $4750. This was bought for a home.

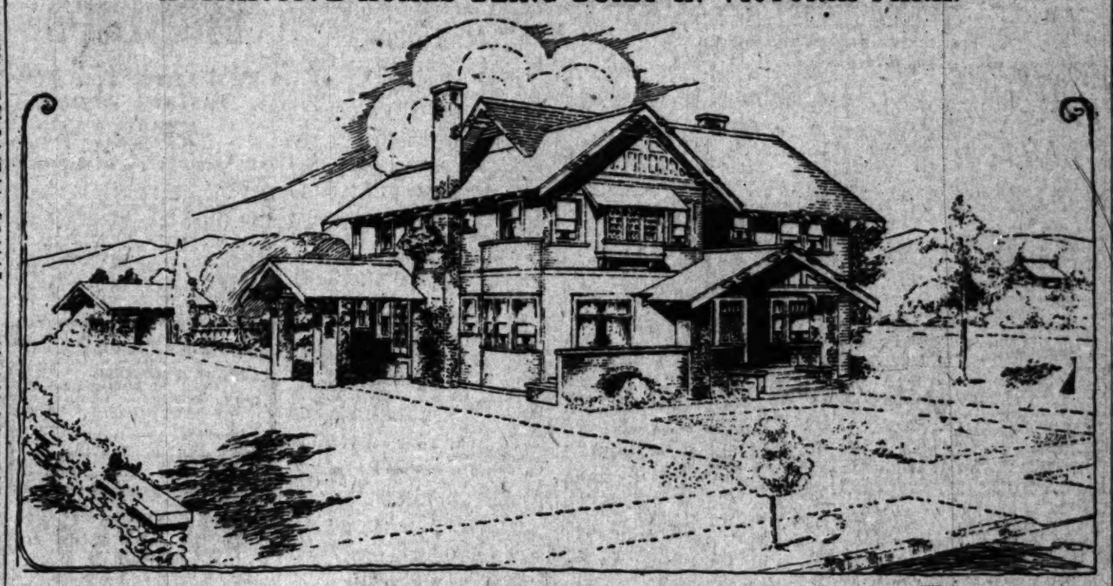
The same agency has also sold for H. W. Lamb to a local investor the modern two-story house at No. 1337 West Thirtieth street, lot 50x140 feet, for a consideration of $4000.

Free to All.

It is a disease, not a habit, when any one is unable to control their water during the night or day. My harmless remedy will cure it. 25c pkg. free. C. H. Rowan, Dept. 202, London, Canada.—[Adv.

ONLY the best served at the Angelus Grill, Orpheum orchestra

ATTRACTIVE HOMES BEING BUILT IN VICTORIA PARK.



Handsome home for Henry P. Hoffman.

Several handsome homes have been erected within the last few months in Victoria Park, a beautifully situated subdivision just west of the city, between Pico and Sixteenth streets. One of the most attractive of the new homes now under construction is that of Henry P. Hoffman at No. 91 Victoria Park. It is a fair example of the class of improvements going on in the section.

The residence will contain twelve rooms and attic. Across the front of the house are a wide porch and terrace, both having cement floors. From this porch one enters a living-room 19x30 feet in size. At the rear of this room is the main staircase, which leads to a spacious landing, and thence to the second floor.

On either side of the main staircase are French windows leading to the patio in the rear, which will be fitted up as a conservatory and tea-room. On the left of the living-room is a reception room, finished in white and gold. To the rear of this is the billiard room and den, 14x26 feet in size, and to the rear of this room is the gun room, lavatory, etc. A pleasing feature of the billiard room will be the large windows, massive stone mantel, built-in bookcases, seats, wood-paneled walls, etc.

To the right of the living-room is the dining-room, having a built-in buffet, mantel, paneled walls, etc. Both the living and dining-room will have beamed ceilings, as will also the billiard room. To the rear is the kitchen. The rear stairs lead from this room. A breakfast room, located to catch the morning sun, adjoins the dining-room.

On the second floor there are five large chambers, two sleeping balconies, servants' quarters, dressing-rooms, baths, etc. All rooms on the second floor will be finished in white enamel. There will be hardwood floors throughout the house.

The exterior will be finished in rustic for the first story, with shingles above. Heavy cornices, paneled gables and blue brick porch columns and porte cochere posts. The building and improvements will cost between $10,000 and $12,000. Jarrett & Bixby are the architects and will superintend the construction of the building, for which the Milwaukee Building Company has the contract. David Barry & Co., agents for Victoria Park, have sold a number of homesites in the park in the past ten days.

THE MARKET.

BY OWNERS AND DEALERS.

MUCH IMPROVEMENT APPARENT IN REALTY CIRCLES.

Increasing Demand for All Classes of Property—Building Lots and Residences Wanted—Prices Well Maintained—Acreage and Large Ranches Also Handled by Agencies.

Sales and exchanges of city and country property have been a feature of the realty market in the last few weeks. There is an increasing demand and prices are well maintained for all really good buys. There is a good inquiry for residence property, and also for vacant building sites, many of the purchasers planning immediate improvements. Acreage properties near the city or adjoining suburban communities also are in good demand, while ranch sales are numerous. Following are sales reports from various agencies showing the trend of recent business in the real estate line.

In West Adams Section.

Andrew Jamieson has sold to a local investor the property at No. 2650 Dalton avenue between West Adams and West Twenty-seventh streets. The lot is 50x148 feet to alley and is improved with a seven-room modern bungalow. The consideration was $6500. The sale was made through the agency of George D. Ruddy.

On Westmoreland Boulevard.

I. M. Hollingsworth has sold the handsome two-story and a half residence at No. 1711 Westmoreland boulevard, on lot 82½x165 feet, improved with a house containing nine rooms, and all modern conveniences, to O. E. Dutton, a retired banker from Iowa, for a cash consideration of $12,000.

Buys Grove at Fullerton.

W. L. Elder reports the sale for J. W. Roper to a Carl P. Gould of a fifteen-acre walnut ranch, one and one-quarter miles southwest of Fullerton, for a consideration of $10,000. The property has ten acres in full bearing eight-year-old trees and five acres in three-year-old trees and a small domestic orchard. All implements, teams, etc., were included in the purchase price.

Trades for Flat Building.

A. W. Ross reports the following transfers, aggregating over $50,000: For James J. McInerney to J. Frank Bowen, the four-story apartment-house building at No. 219 South Grand avenue, on a lot 30x72½ feet, valued at $30,000, for twenty lots in Bowen & Dolton's Vernon and Compton Avenue and Bowen's Slauson Junction tracts, sold at the same valuation. For Mrs. E. A. Baugus to Mary J. Knox, the two-story seven-room house at No. 201 West Thirtieth street, on lot 40x160 feet, for $5000. For Heron & De La Vergne, to Mrs. J. A. Marcy, lot 53x120 feet on the east side of Alexander street, 200 feet north of Second street, for $900. For Mrs. Effie Wheeler, to a local investor, thirty acres of orange land, half mile east of Bloomington, for $3000. Mary S. Seaver to A. W. Ross, a lot 50x156 feet on the south side of Twenty-first street, 200 feet east of Gramercy Place, for $2600. The buyer will build a $8000 residence.

"Something Doing" at Casa Verdugo.

James Wyvell reports the following sales at Casa Verdugo: L. C. Brand and Huntington Land and Improvement Company to Nels J. Mellin, lot north of Dryden street with a frontage of 250 feet on Louise street by 200 feet in depth, for $1450. James Wyvell to J. H. Tuttle, lot 50x162 feet on Burchett street just west of Central avenue, for $475. Nels J. Mellin to Mr. and Mrs. Neil Elliot, a new, modern six-room bungalow, lot 50x200 feet, on Louise street 250 feet north of Dryden street, for $2250. M. B. Jones to Fannie E. Greer, lot on Salem street just west of Central avenue, 50x142 feet, for $475. Mrs. Greer has improved this lot with a nice five-room modern bungalow. L. C. Brand and the Huntington Land and Improvement Company to Nels J. Mellin, lot on Campbell street 350 feet south of Stocker street, 250x200, for $1450. R. D. Tinklepaugh to Mr. and Mrs. W. L. Sammons, north-front lot on Wollcott street west of Central avenue, 50x162 feet, for $285. Nels J. Mellin to Mrs. E. E. Johnson, lot on Louise street south of Stocker street, 50x200 feet, for $550. Purchaser will soon improve this lot with a modern home. John Wyvell to E. A. Belford, two lots in Wyvell's Casa Verdugo tract, for consideration of $2000. These lots are on Randolf street, with an east frontage of 100 feet on Brand boulevard by 225 feet in depth, and will soon be improved with a large, modern home. Ann H. Davenport to Mrs. Hattie McIntire, five-room modern bungalow on lot 54.83x150 feet to twenty-foot alley, on Louise street just north of Fair View avenue, for $2200.

Numerous Exchanges.

The Harry B. Goodman Company reports the following exchanges: The property at No. 1043 East Fifty-fifth street, lot 50x150 feet, improved with a five-room cottage valued at $3000, from W. A. McMullen to S. E. Davis. The furniture and lease of the Dixie rooming-house at No. 303 South Hill street, valued at $1500, from W. A. McMullen to S. E. Davis. A residence at No. 2607 North Robey street, Chicago, on lot 30x175 feet, improved with a nine-room house valued at $6000, from S. E. Davis to W. A. McMullen. A business lot opposite the State Bank in Texhoma, Okla., 25x140 feet, valued at $1000, from J. L. Bennett to S. E. Davis. The furniture and lease of seventeen-room house at No. 302 South Hill street, known as the Dixie Lodge, valued at $1500, from S. E. Davis to J. L. Bennett, the difference being paid by cash. The southeast corner of West Adams street and Brighton avenue, being 174½x150 feet, valued at $12,000, from G. A. Otis to W. Williams and H. T. Coffin. The furniture and furnishings and five-year lease aggregating $27,000 of the Rowan Apartments, containing 108 rooms and at No. 123 South Bunker Hill avenue; the furniture and lease being valued at $15,000; from W. Williams and H. T. Coffin to G. A. Otis.

Bungalows Attract Homebuyers.

The Pittsburgh Real Estate Company reports the following sales: A. B. Holson to S. W. Ross, lot 55x125 feet, on the south side of West Twenty-ninth Place, between Western avenue and St. Andrews Place, improved with a new bungalow containing seven rooms and a den; and known as No. 2076 West Twenty-ninth Place. The consideration was $5150. Jones & Marshall to Kittie Evans Dowlin, a lot 50x125 feet on the southeast corner of West Twenty-ninth Place and Cimarron street, improved with a new six-room bungalow, for a consideration of $4600. Mrs. Dowlin bought the property for a home. C. H. Abbott to Theresa C. Heath, a lot 50x135 feet, on the north side of West Twenty-eighth street, between St. Andrews Place and Cimarron street, improved with a new seven-room bungalow, known as No. 2115 West Twenty-eighth street, for a consideration of $4650. John W. Rowntree to Mrs. Mary I. Gates, a lot 60x150 feet, on the west side of Harvard boulevard, between Fourth and Fifth streets, improved with a story-and-a-half bungalow of eight rooms, known as No. 420 Harvard boulevard. The consideration was $4650. These bungalows were all bought for homes.

Sells Big Cattle Ranch.

Bernard A. Vollmer reports the following sales: Giles A. Brownell to U. P. Davis, 1242 acres near San Luis Obispo, for $20,000. This is a stock and grain ranch. R. L. Stine to Andrew Jamieson, a lot 50x315 feet, on Brand boulevard, near Doran street, Glendale, for $2000. George Davis to D. D. Brownell, the two-story house and six lots at No. 867 Lucille avenue, for $16,000. These grounds are highly improved, and the house is modern. The same grantor to a local investor, the corner of Darwin avenue and Hancock street, 50x150 feet, improved with two houses, for $5000.

Buys Near Monrovia.

Edwin G. Hart & Co. have sold for Edwin G. Hart to James Medearis, fifteen acres of land located south of Monrovia car line, in the Sunny Slope Vineyard tract. The purchase price of the property was $450 an acre, or $6750. The improvements on the property are nominal. The new owner expects to plant the whole to oranges and to build a home.

Have Made Many Exchanges.

Hedgcock & Stockwell report the following exchanges: For John Begley, the northwest corner of Central avenue and Thirty-ninth street, 50x152 feet to twenty-foot alley, improved with small storeroom and sheds for fuel and feed yard, valued at $10,000, with Gustave N. Escallier, for the latter's six-room bungalow on the northeast corner of Raymond and Thirty-fifth street, lot 48x150 feet, valued at $4750, and the six-room bungalow at No. 2120 South Third street, Santa Monica, valued at $3750. For J. O. McCavitt, the five-room house at No. 1020 Denver street, on lot 30x85 feet, valued at $4000, with Burdett Miller Elson and Ada M. Flood, for the six-room modern cottage at No. 1015 Sixtieth street, Oakland, valued at $3500. For Mary L. Baird, 2½ acres at Bell station, improved with six-room plastered house and barn, with about half an acre in full bearing assorted fruit trees, valued at $4500, with K. J. Starner, for the five-room modern cottage at No. 911 East Forty-ninth street, on lot 50x150 feet, valued at $3000, the difference being adjusted by a mortgage.

Reports Good Demand.

The McCarthy Company reports an increasing demand for five and six-room bungalows and cottages in the southwest portion of the city. To H. B. Lytle, the six-room story-and-a-half house at No. 510 South San Pedro street, corner, 95x126 feet, for $4150. To Mrs. Mabie Brown, four-room cottage, No. 1435 East Forty-eighth Place, for $1550. To A. Lag, ten lots in the McCarthy Company's Florence Avenue Heights tract, on which several small homes will be built. These lots are situated on Seventy-ninth street, between Hoover and Vermont, and are 40x158½ feet each, for $3250.

In South End.

Frank J. Wingart, tract manager of the South Park-avenue tract for H. G. Cotton & Co. and C. C. Tatum, reports the following sales within the last few weeks in this tract: To C. W. Miles, a lot on South Park avenue, near Eighteenth street, $750; to B. C. Smith, lot on Eighteenth street, between San Pedro street and Towne avenue, for $550; to J. H. Fordice, two lots on same street, $1100; to A. Pulver, lot on Eightieth street, $550; to M. Sorber, lot on Eighty-first street, $550; to R. O. Richards, lot on Eightieth street, between San Pedro street and Towne avenue, $550; to H. Webrew, lot on Eightieth street, between South Park and Towne avenues, $550; to A. Stollenwerch, lot on Seventy-ninth street, $425; to Clara Lawson, three lots on Seventy-ninth street, $1200; to J. H. Fordice, lot on corner of Eightieth street and South Park avenue, $750; to L. Dusenberg, lot on corner Eighty-first street and South Park avenue, $750; to M. Sorber, southwest corner of Eighty-second street and South Park avenue, $750; total, $8475. The agents report a very active inquiry for property in this locality.

At Somerset Acres.

Emil Firth reports great building activity at Somerset. Fifty houses are now completed, and several more are under construction. All of the tract north of the Pacific Electric line is practically sold out, and the street work completed. The grading of Flower, Walnut, Park and Palm avenues, and the laying of the water mains, has just been finished. Among the buyers are the following: Reinhold Kleinschmidt, four acres east of Woodruff avenue, extending from Walnut to Park avenue, for $1725; R. S. and R. E. Fugatt, two acres extending from Walnut to Park avenue, for $775; Tom West two acres on Palm avenue, east of Bixby avenue, for $700; Miss Mary E. Jordan, one acre on Eucalyptus avenue south of Washington street, for $350; Miss May B. Fisher, one acre adjoining above, for $350; J. B. Adams, one acre on Park avenue, west of Woodruff avenue, for $375; Mrs. Edna A. Prescott, one acre at corner of Center street and Grand avenue, for $375; LeRoy Anderson, one acre on Grand avenue, north of the Midway, for $350; M. S. Franklin, one acre on Palm avenue, east of Woodruff avenue, for $375; C. R. Carlson, two acres on Eucalyptus avenue, north of Center street, for $750; Edward Hull, two acres adjoining above, for $750; Mrs. Mary G. Milne, two acres at the corner of Railroad and Cornuta avenues, for $1000; Charles E. Bircher, one acre at the corner of Flower street and Cornuta avenue, for $800; Richard F. Hamond, one acre on Flower avenue, east of Somerset avenue, for $600. Most of the above purchases have been made for immediate improvement.

ALASKAN MINING MAN BUYS.

Edwin G. Hart & Co., has sold fifteen acres for the El Campo Land Company to Nels Olness, a wealthy mining man from Alaska. The property is part of the unsubdivided portion of the El Campo Court tract, and was sold to Mr. Olness at a low figure, in consideration of his putting in first-class improvements. He already has an architect drawing plans for a handsome country home and expects to plant the entire fifteen acres to orange and ornamental trees and shrubs. The section in which this purchase was made is about a mile east of Huntington's new home on the north side of the Monrovia electric line.

FACT AND

(Continued From

as long as it is ... up a lot here and ... proved piece ... "bargain-counter" ... small. There is a ... ping being done. ... when the money ... stage about all the ... was to bring about ... a good deal of this ... icans are a restless ... the country long ... some in the city are ... country for a change ... come here with pros... old home." Although ... are always ready to ... tiations looking ... "something here" ... find a holder of ... ifornia property ... or another realty ... thing back East," ... til the natural ... market reaches a ... of a parcel of real ... immediately possible ... price even a little.

"Exchange Prices."

Here Fact and ... pelled to give a ... to the price at which ... erty is held, and ... changes are often ... effected. The general ... the cash price on ... erty not less than ... ever a proposition ... forward. Both sides ... a well-recognized ... agents, and all ... any experience ... cases in which the ... per cent. are sold ... ease. Often ... per ... the cash price of ... exchange, and in ... the cash price is ... When agents report ... for publication in ... figures often given ... used in negotiating ... may be quite ... ever pays the ... any such figures. ... It is usual for the ... of property to ... with the agent that ... shall be not above ... 2½ per cent. were ... sor and the ... deed, the real ... would be indicated ... in which no difference ... the part of the ... the newspaper is ... One side of the ... change is usually ... and although the ... here and there ... property may be ... never can tell just ... the holder of the ... was willing to make ... for his holdings ... geles. Agents are ... change figures, nor ... erators. The watch... benefit of the ... the most numerous ... the newspapers and ... need of exact ... like these.

Reliable ... is what you will get at ... sylvania Lines. ... no advice regarding ... F. Van Rhee, Dist. Pass. ...

Shoppers' ... at the Pin-Ton candy ... way, third door south ...

The Pin-Ton Candy

is the best candy. Try it and be convinced. 427 S. Broadway.

Dr. Whittlesey's Dog Hospital.

714 E. 7th. That's the place. Main 474, 95474.

Beaumont

Going to make Important move

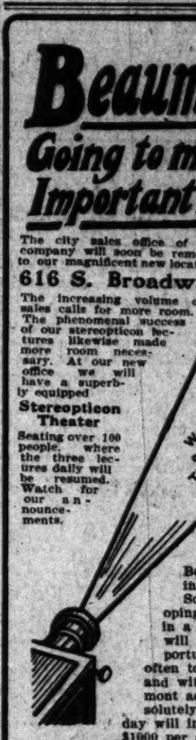
The city sales office of this company will soon be removed to our magnificent new location,

616 S. Broadway

The increasing volume of sales calls for more room. The phenomenal success of our stereopticon lectures likewise made more room necessary. At our new office we will have a superbly equipped

Stereopticon Theater

Seating over 100 people, where the three lectures daily will be resumed. Watch for our announcements.



We will soon open our new Stereopticon Theater, 616 S. Broadway.

Five Acres with Big City Lot ...

Both for Only ... $100 DOWN—$30 PER ...

Beaumont the Pro...

Beaumont continues to be the most ... ing, substantial, homeseekers' colony ... Southern California. We her... oping section with an assured future ... in a class all its own. The buyer ... will reap a larger profit than will ... portunity again. Such lands, such ... often to be found. These lands will ... and with the development of apple ... mont adaptability and profitable ... solutely no risk in saying that apple ... day will in five years' time be worth ... $1000 per acre. We have abundant ... suit from apple orchards now returning ... owners in Beaumont. Let us talk this matter over with ...

CUT OUT AND MAIL THIS COUPON TODAY.

BEAUMONT LAND AND WATER COMPANY, ... 225 Mercantile Place, Los Angeles

I want to know more about Beaumont and its ... Send me literature and information. If satisfactory, ... Beaumont on one of your Sunday or Thursday excursions. ... road rates from this point.

Name .....

T. 3-14-9 Address .....

Homeseekers' Cheap Excursions, With Free Dinner, ... Sunday. FREE TO BUYERS

"5 Acres Beats $5.00 A...

30 years of study and work in the National Irrigation ... ments enable me to demonstrate this, and show any ... teachable man how to transform a capital of $2... $20,000. The secret lies in Scientific Co-operative ... lands. I am now organizing the first such colony ... Farms under the great National Irrigation Reserv... and the Salt River Valley, Arizona. For full information ... personally between 5 and 6 p.m., or address ... cific Electric Building, Los Angeles. Appointments ... ing conferences with those whose time is fully occupied ...

Editorial Sheet.
...WS ON PASSING EVENTS
...VIII[TH] YEAR.

Strong Foundation

The foundation of this business lay ... of musical instruments we control ... Every name represents a world stan... what your need in music, the best ... Write for terms and descriptive lit...

ESTE...

Five organs for churches, auditoriums a... ons for homes. Musical committees desiri... the finest in organ construction should vi... Fifth Floor.

WELTE-MI...

An electrically operated instrument that ... performances of the world's greatest pia... forms on application. Demonstrations da...

CECILIA...

The right piano for the mod... We are Sole Agents for the Cecilian Ate... Apollo Player Pianos, Cecilian Cabinets a... Weed Action Player Pianos at $650, $700 ...

HURTZMAN'S

Pianos, $175 to $900. Organs, $175 to $600. Player Pianos, $575 to $1200. Terms.

TOP FLOOR

The great Piano Today sale ... ...ounced this week ... $250.00 up. Terms.

STEINW...

The foundation of our business ... The piano by which all others are ju... $675 to $1650. Terms.

...od Bros. Bickel Co...
...547 So. SPRING ST.

...pring Clothes fo...
...ell Dressed Men

...INTER Clothes will become a burden a... Time to have us design your Spring Suit. ... rest fabric quality, will find genuine pleasur... new imported weaves and patterns. Colorin... harmonious than this spring. Our new "Gre... Oliver" and "Medium Marines," will especi... others in our assortment. All are high grad... ...er type of clothes, for men who want the ...

...he House of Bie...
Cor. Third and Hill S...

REEDU...

Reg. U...

I produced this ch... ago. It has been c... who recognize its s... My designs and st... hand-made and best...

E. E. DRYDEN, 71...

Why Not Build a Bun...

212 Mercantile Place.

FACT AND COM

(Continued From Firs

as long as it is found pr
up a lot here and there
proved piece ready for
"bargain-counter" ma
small. There is a great
ping being done. Durin
when the money crisis
stage about all the
was to bring about a
a good deal of this
icans are a restless
the country long for
some in the city are
country for a change.
come here with property
old home," difficult of
are always ready to
tiations looking to an
"something here." They
find a holder of
ifornia property for
or another ready to
thing back East." This
til the natural activity
market reaches a stage
of a parcel of real estate
immediately possible by
price even a little.

"Exchange Prices."

Here Fact and Comm
pelled to give a word of
to the price at which
erty is held, and at
changes are often
effected. The general
the cash price on any
erty not less than 25 per
ever a proposition for
forward. Both sides do
a well-recognized condi
agents, and all operators
any experience in the
cases in which the
per cent. are mild forms
ease. Often 50 per cent.
the cash price of property
exchange, and in not a
the cash price is
When agents report
for publication in the
figures often given are
used in negotiating the
may be quite sure that
ever pays the agent
any such figures. In
it is usual for the
of property to stipulate
with the agent that the
shall be not above a
2½ per cent. were taken
sor and the commission
deed, the real value
would be indicated. The
in which no diligence or
the part of the real
the newspaper is
One side of the equation
change is usually at a
and although the other
here and the reasonable
property may be
never can tell just how
the holder of the parcel
was willing to make in
for his holdings from the
geles. Agents are never
change figures, nor are
erators. The warning is
benefit of the inexperi
the most numerous class
the newspapers and the
need of exact informa
like these.

Reliable Infor
to what you will get at the
sylvania Lists. 612 South
us advise regarding the
F. Van Horn, Dist. Supt.

Shoppers' Daisy
at the Pig-Tail candy store
way, third door south of

Strong
undation

The foundation of this business lay in the great line of musical instruments we control in this locality. Every name represents a world standard. No matter what your need in music, the best is invariably here. Write for terms and descriptive literature.

ESTEY

For organs for churches, auditoriums and self-playing models for homes. Musical committees desiring information about the finest in organ construction should visit our Estey Hall—Fifth Floor.

ELTE-MIGNON

A delightfully spirited instrument that reproduces the exact touch-action of the world's greatest pianists. Prices and terms on application. Demonstrations daily. Fourth Floor.

CECILIAN

We are Sole Agents for the Cecilian Attachable Players and Cecilian Player Pianos. Cecilian Cabinets at $275. Metal and Full Action Player Pianos at $650, $750 and $850. Terms.

ZMANN SOHMER

Upright pianos for the modest purse, $275 to $600. The artist's favorite piano. Grands and uprights $4.50 to $1300. Terms.

OR EDISON

The last of all artistic Photographs. Prices $12.50 upward. Terms.

MCH & BACH

Just in harp-like tone. Contains many features that improve in the Kranich & Bach. Priced at $475, $550, $600 and $900. Uprights and Grands. Easy terms.

EINWAY

The foundation of our business—the king of them all. The piano by which all others are judged. Prices $550 to $1500. Terms.

Birkel Company

SPRING ST. LOS ANGELES

$900
for 5 Acr
Apple La
and a
City Lot

This
The
It Fig
Five Acres with Wat
Big City Lot with Wat
or Only . . . . . .
DOWN—$30 PER MON
mont the Progres
lanes to be the most rapid
d. homeseekers' colony in
erals. We bar none
n an assured future it is
own. The buyer at
profit than will ever be
Such lands, such terms.
"These lands will soon all
rment of apple culture and
d profitable harvests, then
aying that apple lands
time be worth and easily
ve abundant assurance
rning tremendous profits
this matter over with you
IS COUPON TODAY.
TER COMPANY, OWNER,
Los Angeles
ment and its irrigated
satisfactory, may wait
Thursday excursions. Give
Free Dinner, Every Thurs
O BUYERS
$5.00 A Da
Why Not Build a Bungalow?

YE PLANRY BUILDING CO.
Mercantile Place. Los Angeles, Cal.

ring Clothes for
ell Dressed Men

Spring Clothes will become a burden almost any day now. Come in and let us design your Spring Suit. The man who appreciates quality, will find genuine pleasure in looking through our imported weaves and patterns. Colorings have never been handsomer than this spring. Our new "Grecian Drabs," "Etruscan" and "Medium Marines," will especially appeal to you. Also in our assortment. All are high grade—for we make only one type of clothes, for men who want the best.

e House of Biehl Importing Tailors
Cor. Third and Hill Sts.

REEDCRAFT
Reg. U. S. Pat. Off.

I produced this chair eight months ago. It has been copied by parties who recognize its style and quality. My designs and styles are original, hand-made and best materials.

E. E. DRYDEN, 713 S. Broadway

Editorial Sheet.
NEWS OF PASSING EVENTS

Los Angeles Sunday Times

Part II—22 Pages
IMPORTANT LOCAL NEWS.

XLIII[TH] YEAR. SUNDAY MORNING, MARCH 14, 1909. On All News Stands, Trains and Streets. 5 CENTS.

BLESSED TO GIVE.

FACULTY OF CHARITY FIRST STEP TOWARD A GREAT ORGANIZATION.

Ultimate Combination of All Philanthropic Associations of Los Angeles Is Planned by Leaders—Good Work Under Way.

WITH the organization of the Conference Committee by the Associated Charities, the first step has been taken for the urgently needed centralization of charitable endeavors in Los Angeles. The dispensing of charity has become a business, with the problem of rents and salaries a consideration of great importance. The amalgamation of the many and varied branches of organized philanthropy, with but one institution caring for orphans, one for the aged, etc., is the plan toward which the many scattered organizations are tending.

Approximately $100,000 is subscribed annually in Los Angeles toward charity, and the disasters at San Francisco and Messina called $300,000 from the purses of the liberal citizens.

Nearly $100,000 worth of improvements have been planned for this year. The Kaspare Cohn Hospital will have a new $35,000 building outside the city limits, and the Los Angeles Orphans' Home will expend the same amount in cottages for children at Colegrove. Nearly all other institutions have been forced by the increase in population to enlarge their facilities.

The woodyard has proved its efficiency as an emergency medium of self-help.

The art of giving has become a science; the faculty of the University of Charity an acteal fact. In less metaphorical terms, this latter is known as the Conference Committee, instigated by the Associated Charities and formed of the presidents and secretaries of the charitable organizations of Los Angeles.

It was conceived December last at a meeting of the Associated Charities and will hold its fifth meeting on Tuesday of this week. In its bylaws the purposes are set forth as follows: For the coördination and unification, as far as practicable of all efforts designed to benefit the afflicted, the poor and the needy.

In many respects the movement was made necessary by the numerous deceptions practiced upon metropolitan charity institutions by the wily, a business worked to a decidedly fine point. The Associated Charities discover the most of these frauds as they always investigate their cases, but the other institutions, lacking their records, are often "stung."

As an example of the value of investigation the following case is interesting. A young man with a wife and 22-months-old baby, without food or shelter, was brought to the office of the Associated Charities by a reputable citizen, and had good recommendations. The case was so well presented that he was given $4 to pay for rent and food. A month later he was given more on request, and this time an investigator was put on the case. It was discovered that he was not known at the addresses he gave; when one old residence was found, his former landlady said that the man received an allowance from his foster-mother, had once been in jail for choking his wife, "beat" his foster-mother's agent out of money, and eventually, by his annoyances, caused his benefactress to leave the city. The Conference Committee will make it hard for this game to be repeated.

CO-OPERATIVE CHARITY.

The organizations at present enrolled on the committee are the Barlow Sanatorium, the Civic Association of Los Angeles, the Y.M.C.A., Bethlehem Institute, Hebrew Benevolent Association, Los Angeles Settlement Association, German Ladies' Benevolent Association, California Association for the Study and Prevention of Tuberculosis, Ladies' Benevolent Society, Women's Alliance, Maternity Cottage, Legal Aid Society, Volunteers of America, Hebrew Ladies' Benevolent Association, Hollenbeck Home for the Aged, Los Angeles Humane Society, Free Dispensary of U.S.C. College of Medicine, Children's Home Society of California, Working Boys' Club, Kings Daughters Home Nursery, Los Angeles Branch International Sunshine Society, Brownson Home Settlement Association, Los Angeles Branch of Needlework Guild Boys' and Girls' Aid Society, St. Vincent de Paul Society, Y. W.C.A., Episcopal City Mission Society, Union Center, No. 19, Ladies of the G.A.R.; Moses Mendelssohn House Settlement and many others. Some members of the Associated Charities have not yet enrolled on the committee.

These institutions are scattered in and about the maelstrom of the underworld, some holding back those persons whom despair is driving there, some helping out those who have reached the utmost depths. Charity is the "open sesame" to the doors of the homes in all cases, and they constitute a world ordered by the laws of light and darkness both.

The standing committees of the conference are already appointed. Rev. T. C. Marshall is chairman of the committee that is to "rustle up" new members and introduce them to the others. Orphans, abandoned children, foundlings and illegitimate children are to be reported by Julius Brown, Mrs. G. A. Bobrick and Herbert W. Lewis, the chairmen of the three respective committees. The committees on outdoor and indoor relief, reporting the efforts made and methods adopted in caring for charity cases, are chairmaned by C. C. Desmond and Rev. Dana W. Bartlett, respectively. The chairmen of the committees on the care of sick children, consumptives and general sick, are Drs. Donald Frick, W. Jarvis Barlow and L. M. Powers. They also constitute a general medical committee. The committees on legislation, resolutions, indorsements and publicity are headed by Fred W. Wheeler and H. W. Frank.

FURTHER ORGANIZATION.

The secretary of the Associated Charities, Spencer K. Sewall, is, by constitution, the secretary of the Conference Committee. Dr. George H. Kress is chairman of the conference, and the first, second and third vice-chairmen are, respectively, H. W. Frank, Mrs. J. B. Millard and Mrs. W. T. Barnett. The Executive Committee is composed of Mrs. Julius A. Brown, Isaac Norton, C. C. Desmond, Dr. W. Jarvis Barlow and the officers mentioned above.

The organization of the Conference Committee may act as a step toward a condition which many interested in philanthropy in Los Angeles wish to see exist. This is a centralization of charity work, of the caring for all orphans in one institution, of the incorporation of all rescue homes, etc.

Those who advocate this movement contend that by so doing rents will be decreased and all expenses of maintainance will be lessened in proportion, the money so saved to be used in the further expansion of the good cause.

ASSOCIATED CHARITIES.

KEYNOTE OF THE WORK.

Practical charity is the keynote of the work of the Associated Charities. Those in charge of the work believe firmly in the statement made at the Conference of Charities and Corrections at Oakland, last year, "Not to place an asylum or prison at the end of the road, but to place guide boards along the way." In other words, they endeavor to do what historians might call a hopeless task, but which the hopeful believe is a possibility, to remove the causes of poverty beside relieving it.

To remove the cause, at the best, can be only an ultimate aim. The present needs are imperative and the records of the investigations will remain to define the causes which must be contended with. The Associated Charities is the hub of the philanthropic world in Los Angeles. It is in communication with 875 similar organizations, representing many parts of the world. Two hundred and twenty-five are in the United States.

The association was organized fifteen years ago, and now copes in a city of 300,000 people, with resources but little increased over the original sources of funds. The well-remembered tag-day was a timely expedient to help it tide over a gap in the financial standing caused by the San Francisco catastrophe, the relief of the refugees from which continued into last year. The last financial statement, presented in October, shows the total receipts for the year, then ended, to have been $38,219.06, with a balance of about $3500 left, over the expenditures.

CLOSE INVESTIGATION.

In pursuance of its policy, the Associated Charities spent, during the last financial year, about $2000 in investigating the cases that were called to its attention. Secretary Sewall estimates a larger amount than this saved by the impositions that were discovered. Applicants for charity are always supported while their cases are investigated, and in the event of their statements turning out to be fraudulent, that money enters the list of useless expense.

Among its efforts to place its charity work upon as practical a footing as possible is the Los Angeles Wood Yard and Labor Bureau at No. 2156 East Ninth street. It embraces a labor office, wood yard and lodging-room accommodating twelve men, and was launched the first of the present year. It was started to care for the great army of industrious men sometimes in want here, who only ask for an opportunity to work, and for better facilities in handling the numbers of men who besiege the office asking help. Upon application orders are given to the men to take them to the yard, and they are given orders for lodging, which they work out. During six weeks of the organization of this institution, 247 men have been presented with nickels and out of this number, eighty-six of them disposed of for labor in other ways than conveyance to the job that was offered to them. Sixty-seven men were working full time and the balance worked "occasionally." During this time, sixty-nine cords of wood were cut and the experience has proved that the institution will be a success if the public will patronize the wood yard in purchasing fuel.

HUMAN INTEREST CASES.

Many cases of human interest appear, and every phase of humanity is represented in the stream that flows through the Associated Charities office. Because he chopped wood in spirit better than with his arms, one young man is now an employé of good standing of the Los Angeles Railway Company. He is a Roumanian and lacking the address sufficient to obtain a job after coming here from San Francisco, with a good recommendation from the United Railways, applied for food and a place to sleep. The excellence of the recommendation made his case look questionable, but he was given a job in the suburbs cutting down a few orange trees. He was anything but an axman and "quantity not quality" figured in his work. However, he came back to the Associated Charities with a recommendation and some money.

On the strength of his former San Francisco recommendation a "berth" was then secured for him as motorman, and in six weeks he was highly commended by his superintendent.

Demon Rum and his relatives are frequently in evidence about the office. The majority of the cases are similar to one to which attention was called

(Continued on Eighth Page.)



Saying Nothing, but—Working for One of Those Meal Tickets

supplied by the Associated Charities to manipulators of the buck-saw at the charity woodyard, one of the most novel institutions here.

PROGRESS.

PUSHING ALONG MALIBU ROAD.

FAMOUS RANCH AGAIN SCENE OF MUCH ACTIVITY.

Surveyors Running Lines for Third Five-Mile Stretch, Which Will Carry Railway Into Ventura County—May Be Operated in Conjunction With Local Trolley System.

There is a renewal of activity above Santa Monica on the Malibu ranch. For some days surveyors of the Hueneme, Malibu and Port Los Angeles Railway have been running lines and setting grade stakes. The work is preliminary to the early resumption of building operations. It is planned to build five miles of road during the summer. Each year for the last four a five-mile stretch has been graded, ties put in place and rails laid. There are fifteen miles of broad-gauge track ready for gasoline motor cars or locomotives. The western terminus is now beyond Point Dume, and the summer's work will carry the line into Ventura county and within easy striking distance of Hueneme and Ventura.

Rumor connects the name of Harriman with the ownership of this road, which is said to be designed for operation in conjunction with the trolley line of the Los Angeles-Pacific company, whose cars now reach the long wharf, Santa Monica Cañon and Port Los Angeles. This would give the Harriman people a short cut from this city to Ventura and would materially lessen the distance between the Golden Gate and Los Angeles. That the line runs through an unsettled and resourceless country makes it seem certain that it is to connect with some main line.

The manager of the Malibu ranch is Mrs. Rindge, widow of Frederick H. Rindge. The building of it was his life's dream, and immediately after his death construction was begun. At the end of the first five-mile stretch, Coal Cañon, a 600-foot pier was built. At this rails and ties are unloaded.

Before the road can be of practical value there must be built a ten-mile stretch from the Malibu ranch to Port Los Angeles. This will run across private lands on a narrow right of way between the Palisades and the sea.

GLITTERING.

BIG GUNS AND COCKED HATS.

Coast Artillery Coming Back to Los Angeles.

Two-Company Post in Sight for San Pedro.

City Now Headquarters for Retired Host.

"Here's to the engineers, to hell with the artillery!"

This wicked old toast, whispered by a few sturdy old drinkers at the meeting of the Fortification Board of the United States Army in Los Angeles a few years ago, will have to be amended now. In another eighteen months the glory of the old days in this city will be renewed, and the artillery will come into its own again.

A two-company army post at San Pedro will then be completed for the accommodation of the Coast Artillery, with ten officers in command. According to military authorities, this is only the beginning, for when the full appropriation is made by Congress there will be a four-company post, with twice the number of officers to supply gold lace and brass buttons and general interest to Los Angeles society.

In the meantime, Los Angeles is the headquarters of an army of occupation. There are officers and their wives here on leave, and others are lingering en route to the Philippines and Honolulu. Members of the Engineer Corps are building homes, and day by day the ranks of retired families who come here to spend the evening of their days are being augmented.

"The girl I left behind me" is here. She has succeeded the "sea gulls," wives of naval officers, who follow their husbands' ships from port to port, the last of whom left us a few weeks ago to welcome the fleet at Hampton Roads.

The army woman holds the center of the stage just now. Her "Just gown," "the army woman's uniform," outward and visible sign of service in the Philippines, is seen at many a social function. She is still faithful to the Mikado's purse she bought in Japan, and carries it on her shopping expeditions. Her happy vivacity supplies a champagne tang to local society.

ON THE GENERAL STAFF.

"I am interested in Col. Tucker," calmly declared a charming member of the army set, Mrs. William S. Graves, a few days ago. An electric shock went around, for Mrs. John A. Logan's [illegible] is a happy subject. But this dashing remark was soon elucidated, for Col. Tucker's retirement caused a shifting about of officers, and resulted in the recent appointment of Capt. Graves to the General Staff of the army, with a detail in Washington, D. C.

Los Angeles will be reluctant to give up Capt. and Mrs. Graves, but Washington and the new administration offers attractive possibilities. Also an appointment to the General Staff implies no small honor. The policy of the army is determined by this body of men, who are named for individual merit.

"What is the duty of the General Staff?" was asked of a jolly little woman, whose husband is a cavalryman. "Oh, just going around and poking their noses into everybody else's business," was the laughing reply, but one must make allowance for the cavalry.

Capt. and Mrs. Graves are daily expecting their orders to move to the capital. Their Filipino servant, Catalino, is also expecting it. He believes that when he goes there and meets the powers that be he may be made Governor of the Philippines.

He is certainly made of the right stuff, for he is an ideal cook. He attends school a part of each day, and is even studying china painting. He is the sworn admirer of every member of the Graves household. Seeing his mistress go off to an afternoon tea not long ago, he thought she looked so fine that he hastily called up one of the neighbors by 'phone, and asked her to look out and see "Admiral Togo go by." It was the finest compliment he could think of.

PEOPLE WHO PASS.

Capt. Amos A. Fries, who has been dubbed the "engineering wizard of the West," and his wife, are very popular among the younger army contingent. Their home is headquarters for many of the officers who pass this way. They recently entertained Capt. Elton from Honolulu.

Now Capt. Exton inquired particularly about a certain society woman of this city, who made a deep dent in army circles in Honolulu last winter. She wore emotional gowns and even those officers who never met her, and never heard her name, knew about these gowns. Their fame is still in the land of Aloha, and every army man who comes this way, makes the same inquiry. Who is she? That's a secret. But it is rumored that she is nearly related to Mrs. Rob Rowan.

ALL TROOPERS.

"The coach and fo'
Are at the do'."

This limerick is supposed to reflect the soft southern syllables of Mrs. W. D. Scales, who is here at the Hinman Hotel. She is a North Carolina girl, who went to Fort Duquesne as a bride two years ago. Her two sisters have married in Fifth Cavalry also. They are Mrs. V. D. Dixon, wife of Lieut. Dixon, detailed for Signal Corps duty at Fort Leavenworth, Kan., and Mrs. C. G. Hall, whose husband is Indian agent at White Rock, near Fort Duquesne.

Mrs. Scales's mother, Mrs. J. D. McNeeley, is with her, and other sisters are to arrive very soon. The family will be at home for the rest of the season, at No. 2351 West Twenty-third street. Capt. Scales is in Honolulu this winter. He was a member of the famous football team of West Point, '98. He stands 6 feet 3 in his stockings, and is said to have passed one of the best physical examinations ever recorded at the military academy.

Capt. and Mrs. Charles D. Roberts are spending the winter at No. 40 St. James Park. Capt. Roberts of the Twentieth Infantry, is here on leave, and when that is up, Los Angeles will miss them from its army circle.

Lieut. and Mrs. Charles T. Leeds are located in Pasadena for the season, but are building a home in Los Angeles at the corner of Miami and Sixth streets. Lieut. Leeds is a Boston man,

(Continued on Page Fourteen.)

MARKED MEN.

PICTURES BY THE THOUSAND.

City's Photograph Gallery Is Bane of Crooks.

Busy Keeping Track of All Undesirable Citizens.

"Measuring Mugs" Reduced to Fine System.

More than two thousand men and women have been measured by the police department's Bureau of Identification during the past six months, according to a report made yesterday to Captain of Detectives Paul Flammer. Of that number more than half were found to have served terms in various jails and penitentiaries throughout the United States.

The Los Angeles Bureau of Identification, according to the statements of police officials from New York, Chicago and St. Louis, who were recently in the city, has one of the most thorough systems for "measuring mugs" in the country. In addition to the Bertillon system of measurement and description, the local bureau uses a card index, a history department, and numerous other features which make the identification of criminals so sure that crooks have learned to dread it.



Measuring head.



An unwilling subject.



Left forearm measurement.

Delicate Work at Central Police Station.

Alfred E. Adams, superintendent Bureau of Identification, measuring under the Bertillon system. The large picture illustrates the difficulty of photographing a prisoner who objects.

A few years ago the police department had practically nothing in the way of systematic identification. When a man was arrested, the officer who made the arrest put the handcuffs on his prisoner, and marched him down to a gallery on Main street, where the man's picture was taken. He was then marched back to the Police Station, and the arresting officer measured him the best way he knew how.

Later, Capt. Flammer, at that time serving as a detective, was detailed to the work of measuring the men. He started the system now in vogue, and taught the other officers the proper Bertillon method. For a time Flammer measured every man sent to the bureau. Later Alfred E. Adams, then a detective, was detailed to assist Flammer.

Adams was made superintendent of the bureau when Flammer was appointed captain of detectives. He has had charge of the department ever since. His assistants are F. Fiorentine, photographer; James L. Radcliffe and James Cline, clerks. They have built the bureau to its present efficient state. The work has increased until the report of yesterday shows that there are now 50,000 pictures of criminals in the cabinets. These pictures are accompanied by the descriptions of the men and their aliases.

Eastern officers contend that a well-regulated identification bureau is the brain of a police department, and they are surprised when they find a comparatively small police force like that in Los Angeles with a bureau that ranks close to those of the big eastern cities. This department, however, is one of the most essential features of western police work. Eastern crooks migrate to Los Angeles every winter. An up-to-date bureau furnishes data as to their character and line of crime, and enables the police to be prepared for them.

PICTURES UNDER COVER.

There is nothing more interesting than a trip to an identification bureau. In the old days visitors were taken in and shown the rogues' gallery, a motley array of pictures hung about on the walls or pasted on big sheets of cardboard in a glass cabinet. That has all been changed. The day of the rogues' gallery has gone. There are no more pictures hanging about.

The Bureau of Identification is situated on the top floor of the City Jail. The main room, where the registration is done, and a studio to the right, comprise the offices. In the first room high cabinets are ranged about the walls. These are filled with thousands of pictures and cards.

The Bertillon cabinet occupies one entire side. A stranger would be at a loss to proceed in searching for a certain picture. A clerk in the office can pick it out like a flash. It is all because of the system.

Everything is done by measurement in the Bertillon. The name of a man counts for little. He can change it every five minutes if he wants to. His age amounts to less, and his weight is almost worthless. This is because of the fact that some men, 50 years of age do not look more than 30, while a dissipated young man of 25 may look 10 years older.

PERFECT SYSTEM.

The weight changes so that it is only a minor consideration. The Bertillon cabinet is arranged on a system of division. There are three big photograph frames, looking like window shutters. These contain the three sizes of head length measurement. The length of the head is used as the basis for all identification because it varies less than any other measurement. The head width comes next. There are three divisions for each measurement, small, medium and large. The left middle finger is third in importance, the left foot, fourth, the left fore arm, fifth, and the left little finger, sixth. These are the essentials. A Bertillon card contains all these measurements and many more, but through these the official is able to determine in a very few moments whether or not the subject has been photographed before.

The officer knows that a man with a long length head, medium width head, small length middle finger, medium left foot, medium forearm and long little finger, will be found in a certain division of a certain drawer if his record has been obtained on any former case. The slightest variation in any of these measurements might mean that the man's record was in some cabinet several drawers away from the one first selected.

"MEASURING MUGS."

A prisoner is not measured until he has been found guilty of a charge. He is then taken up to the identification bureau. He bares his arms and feet. His head is first measured, steel forceps being used to get the distance, which is registered by the metric system. The head width comes next. The forearm is measured on a high wooden stand. The measurements are made on the left side because the arm or foot are less liable to be developed by hard work. In measuring the foot the prisoner stands on a small stool.

The subject is then placed with his back to the "cross." This gives his height and his reach. Prisoners frequently try to disguise their height an inch or two by pushing out their stomach. To prevent this the official holds the head in place against the board and presses against the man's stomach with his other hand to be sure that the subject is standing perfectly erect. Once in a while a prisoner will try to stand on tip-toe to add to his height.

WON'T LOOK PLEASANT.

After the measurements have been taken down in a style of short-hand known only to men who have worked in identification bureaus, the subject is photographed. A great deal of diplomacy is necessary to make some men face the camera. A good picture is necessary and when an unwilling subject is taken to the studio a great deal of trouble results. Frequently it is found necessary to handcuff a man, iron him to the chair leg and hold his head in position until the camera is snapped. Even then he cannot be prevented from distorting his features and making faces.

A woman who does not want to be photographed also creates much trouble and more than one officer has been scratched before he secured a photograph. The matron always accompanies a woman to the identification bureau, and attends to several of the details of the registration. Every scar on the body is carefully recorded, and all birthmarks, or tattoo symbols noted.

HOW IT WORKS.

During fleet week, twenty notorious pickpockets or "dips," were arrested. They denied ever having been photographed before. The crook name for the process is "mugged." Superintendent Adams after an investigation, found four pictures of the first man in the gallery. The fellow was astounded and promptly told of his former arrests. His partners also gave their aliases, and were identified before being sent out of the city.

In the case of Kid Reagan, arrested in Los Angeles and sent to New York on a murder charge, three different photographs were found, all under different names. Reagan was arrested in Los Angeles on a bunco charge. He denied ever having been "mugged" before. His picture was found, and it showed that he had been arrested in St. Louis on a pickpocket charge. Another picture showed that he had been arrested in Cleveland on a bunco charge, and a third photograph showed that he was wanted in New York on a murder charge. The officers came for him when they learned of his arrest.

In the index check system, the different races are known by the color of the cards. Women are always recorded on pink cards, negroes on blue, Mexicans on brown, Japanese on buff, and so on.

The "Detective," a weekly magazine devoted to the publication of photographs of criminals is also kept on file.

HIS BUTTER SHORT.

George A. Barber, a grocer at No. 504 Hawthorne street, was fined $5 by Justice Fredericksson, yesterday, on a charge of selling short-weight butter. Barber is a wholesale dealer and was charged with selling butter for twenty pounds when it weighed ten ounces short.

HENEY'S BIG RAKE-OFF FROM U. S. TREASURY.

(From the San Francisco Argonaut.)

That was a mighty interesting bit of information which came last week in the shape of a special dispatch from Washington to the Portland Oregonian with respect to Mr. Heney's "employment" by the Department of Justice, and it had the special value of being officially attested. Since the beginning of the so-called graft prosecution in San Francisco in 1906 Mr. Heney has received $40,000 in hard cash from the government in payment for his services as "Special Assistant Attorney-General of the United States to assist the United States District Attorney of Oregon." The dates when payments were made, with the amounts, are so interesting that we reproduce them:

August 24, 1906	$ 7,000
August 9, 1907	5,000
December 26, 1907	5,000
March 2, 1908	8,000
July 6, 1908	10,000
January 21, 1909	5,000

Ostensibly these sums have been paid to Mr. Heney for services in Oregon, which is most interesting in view of the fact that almost nothing has been done in Oregon in connection with the land fraud cases now for more than two years. One case indirectly connected with the land matters was tried by Mr. Heney something like a year ago, but in the main the Oregon indictments have been allowed to hang fire, postponement following delay, to the confusion of the public mind, to the practical denial of justice, and to the hardship of a considerable number of persons accused of crime and indicted upon presentments made by Mr. Heney. In brief, the land prosecution in Oregon has been permitted to lapse under circumstances which have made the whole business a farce and a scandal. In the meantime, Mr. Heney has been busy in California in matters in no way connected with the responsibilities of the general government, and at the same time he has been drawing fees from the government in large sums—August 24, 1906, $7000; August 9, 1907, $5000; December 26, 1907, $5000; March 2, 1908, $8000; July 6, 1908, $10,000; January 21, 1909—only a little more than a month ago—$5000.

These payments, aggregating $40,000 in two years and a half, accord poorly with Mr. Heney's pretensions of disinterested, self-sacrificing, unpaid public service. They accord poorly with appeals made by the Evening Bulletin from time to time for contributions in support of all-sacrificing and necessitous Mr. Heney. They accord poorly with Mr. Spreckels's touching references to Mr. Heney, designed to stimulate public generosity and charity as a man in need and under the special stress of domestic responsibility and necessity. Really, with the sum of $40,000 paid since the graft proceedings began, with other sums from the government within two years and a half running the total up to $85,000, Mr. Heney would seem to have been pretty well off, even without reckoning the $42,500 for which he receipted to the Oakland Water Company, even if it be allowed that $30,000 of the latter sum did not in truth reach his pocket, but was represented by a false and fraudulent voucher.

Of course, since the exposé of Mr. Heney's double dealing and open falsehood in the matter of the Ruef immunity contract, nobody has given credit to anything he himself may say. Nor has anybody taken his financial pores seriously since the exposure of the deal with the Oakland water company. But how about the Bulletin and how about Mr. Spreckels? Did the Bulletin at the time it was pleading the poverty of Mr. Heney and begging for contributions to sustain him know that he was in the receipt of sums aggregating nearly $2000 per month from the government at Washington? Was Mr. Spreckels at the time he spoke so feelingly of the domestic needs of Mr. Heney possessed of this same information? Has Mr. Heney been frank with his own partners in the graft conspiracy or has he been working both ends against the middle?

But, however this may be, it is interesting to consider the splendid "nerve" of one who could listen calmly to touching appeals made in his behalf while at the same time drawing down snug sums of five, seven, eight, and ten thousand plunks from Uncle Sam's treasury. It is impossible not to admire the poise of one who could maintain a neutral attitude while these pleasant things were doing. There have been moments when we have doubted Mr. Heney's capacity to control his own emotions and passions; but all that is now happily past. Hereafter we shall applaud him as a master in the difficult art of looking pleasant and maintaining his composure under trying circumstances. One who with thousands in his pocket and more a-coming, who unmoved and unresisting could witness the frantic efforts of friends in his behalf, who could listen to their unctuous spiels on the score of his domestic needs, such a one is surely master of himself. Those little ebullitions on the part of Mr. Heney which at rare intervals spice the proceedings of Judge Lawlor's court may be taken merely as indicating the buoyant and playful side of a nature admirably capable of self-mastery when there is occasion for it.

When it is considered how generous the government at Washington has been with funds provided for the prosecution of land frauds in Oregon, it is not surprising that Secretary Garfield should have recently asked Congress for half a million dollars for the prosecution of pending cases. Really, it would seem that all this money and more will be needed if the methods of disbursement are to be after the model afforded by the Heney case. If anybody for whom the government at Washington may have a fancy may be paid such prodigious sums for any service anywhere, in or out of Oregon, from the Oregon land case fund, then the appropriation ought to be made great enough to cover any possible development of administrative sympathies. Of course, in ordinary business life, when funds appropriated for one purpose are diverted without authority to other uses, the procedure is called by various names, some of which are very short and ugly. To apply the ordinary and vulgar rules of honesty to public money and to high administrative officials would, of course, be unreasonable and even rude. Of course, those who sit in high places at Washington have a right to practice these little subterfuges, to divert and reappropriate funds at their sovereign pleasure. What in ordinary men would be styled gross and criminal, is in their case a mark of supreme moral insight, profound moral intention, and the highest moral virtue.

SCHOOLGIRL DISAPPEARS.

Has Trouble With Teacher, Threatens Suicide, and Now the Police Are Seeking Her.

After threatening to commit suicide, Myrtle Grace, 14 years of age, disappeared from her home at No. 250 West Thirty-seventh place, and the police have been asked to look for her. Monday at the San Pedro-street school the girl had trouble with her teacher. She became morose, and when she reached home she announced that she would either commit suicide or run away from home. Her parents did not think she was in earnest, but it seems that she meant what she said. Officers in all parts of the city have been instructed to keep a careful watch for her.



YOU ARE CORDIALLY INVITED TO ATTEND OUR ANNUAL EXHIBITION OF

Spring Millinery

MONDAY AND TUESDAY, MARCH FIFTEENTH AND SIXTEENTH, NINETEEN HUNDRED AND NINE.

(No Cards.)

ALSO TO INSPECT OUR UNSURPASSED COLLECTION OF

Suits, Gowns and Wraps

N. B. Blackstone Co.
DRY GOODS
318-320-322 S. BROADWAY.

Our Main Advertisement will be found on Page Four, Part Two.

WETHERBY-KAYSER SHOE CO.
215-217 So. Broadway

Sale of Women's Footwear

All of Wichert & Gardner's Salesman's Samples. :: All in Size 4B

$4 Values to $



IF YOU wear a 4B Shoe, this Sale is of great importance to you. The samples include almost every class of Women's Footwear—High Button and Lace Shoes, Pumps, Ties and Oxfords. Slippers are among them—a really exquisite assortment. All are models—in Patent Leather, Tan Russia Calf, Gun Metal Calf, Kid, Suede Kid—and many other materials. And the fact that our purchase enable us to offer remarkable values—to offer high grade shoes at $4.00, shoes that are worth up to $6 and even more. Remember, Sale begins Tuesday, not Monday—all footwear is in size 4B—and every kind of foot-covering you need for Spring is included—all fresh and new, all of first quality.

On Sale Tuesday Not Monday

Wetherby-Kayser Shoe Co.
215-217 South Broadway

DEAD APPELLANT LOSES.

Supreme Court Upholds Lower Tribunal in Water Rights Case Against Late "Lucky" Baldwin.

In its decision in the water rights case against the late E. J. ("Lucky") Baldwin, the Supreme Court holds by its previous ruling and firmly establishes the rights of users of water taken from the San Gabriel River. The copy of the full decision has just been received at the Los Angeles office of the Supreme Court.

The title of the case is the Arroyo Ditch and Water Company against E. J. Baldwin, defendant and appellant; San Antonio Irrigating Ditch Company, defendant, and Andrew Curtin and Elisabeth Neighbors, intervenors. The action was brought to quiet title and the plaintiff won a victory in the Superior Court. The appeal was heard on Baldwin's motion for a new trial.

Some interesting history of the old Spanish ranchos is referred to in the opinion. Among other things it has been judicially decided that the old San Gabriel River, or Rio Hondo, as it was formerly called, rises in the Rancho Potrero Grande, south of the north line of the ranch.

The ditch company and the defendants, other than Baldwin, were accustomed to obtain water from the stream by joint diversion at the arroyo ditch dam. Below this are about 47,220 acres of land in the Paso de Bartelo, Santa Gertrudes, Los Cerritos, San Antonio and San Pedro ranchos.

The court finds that this land requires 6780 inches of water under four-inch pressure "for irrigating. Baldwin owned 1825 acres bordering on the river beside an interest in another small tract. It is stated that only a part of this land is susceptible to irrigation and that wells supply the home place with an abundance of domestic water.

In the appeal, Baldwin's counsel vigorously asserted that the river had its source in the San Bernardino Mountains, but this view was not taken by the Superior Court, nor reversed by the higher tribunal.

Justice Melvin states: "It is the settled law of this State that the right to take water from a stream as against riparian owners may be acquired by prescription.

"Plaintiff's incorporators having acquired such right, it is immaterial to defendant whether right was inforced by them separately, or through a corporation representing them."

Upon the authority of the case of the Arroyo Ditch and Water Company against Dorman, decided several years ago by the Supreme Court, it now holds that the appellant may take proper proportion of water, but that the surplus must be returned to the channel of river at the lower boundary of the land. The court says that the defendant cannot object to the diversion for any beneficial use by lower riparian owners.

The decision, written by Justice Melvin, was concurred in by Justices Shaw, Angellotti, Sloss, Henshaw and Lorigan. Curiously enough, it was recorded in San Francisco on the eve of Baldwin's death.

PROGRAMME

MOORE'S FIDELIA BAND,

Eastlake Park, March 14.

March; waltz "Moreska" (Faro;) "Cavatina" (Raff;) selection, "Macbeth" (Verdi;) "Southern Melodies" (Couterno;) overture, "Comique" (Keler-Bela;) "Mills Merry Melodies" (Kerry Mills;) "A Maid of Mexico" (Levy;) "Russian Fantasie" (Tobani.) Finale

Laces

MONDAY WE WILL PLACE
Fancy Lace
AND MANY STYLES
In VENISE, POINT GAZE, Imitation widths and designs, ranging up to 6
Note
Values up to $1.00 Monday at, yard..... 35
This is pre-eminently a season for Immensely popular because they are fashions require.
45-In. Allover Nets
Dresses Values to $1.65
We offer an extensive line of nets white, cream and ecru. On sale in

Special
Tailored
For
$2
Va



We have s lored suits $22.50 e "Ville" sty appreciate of the econ fashion's l suits, in pl plain and mannish m braces all and every

Such Suits Deserve Your
As the Price Is for

New Arrivals
Gloves and Ribbons

Satisfaction is the word that best describes the feeling of those who wear "Ville". Kid Gloves.

Our special importation of French Kid gloves has arrived. We call particular attention to an excellent

2 Clasp Gloves at $1.50 Pair

It is pique sewn, with Paris point embroidery on backs and comes in a large range of fashionable colors, including Pongee, Mode, Beaver, Castor, Tan Cuir, Brown, Pompeiian Red, Slate, Navy, Green and White.

Also another new line

French Kid Gloves at $2.00 Pair

This glove is shown only in black or white. It is heavily embroidered on back, in self tones. Excellent for semi-dress occasions.

Warp Print Ribbons

Our line is very extensive and ranges from the narrow widths at 15c, to the widest made. Your attention is called to our

5 Inch Warp Print Heavy Taffeta Ribbons at 50c

is a superb assortment of the most beautiful colorings and designs.

Wash Goods

12½c Novelty White Goods, 30 in. wide, for waists or dresses at yd..... 8½c

35c plaid or checked sheer White Goods at yd..... 12½c

35c White Dimity Waistings, with ⅛ inch Satin Jacquard stripe, at yard..... 20c

35c quality Simpson's Sateens, in soft remnants, 10 to 20-yard lengths; beautiful foulard designs, at, yd..... 10c

SHOES AT HALF
The big bargain
moth Shoe House
contain shoes
There are big
Mammoth
Broadway.

COLYER

VILLE DE PARIS

317-325 SO. BROADWAY — 314-322 SO. HILL STREET

A. FUSENOT CO.

MAIL ORDERS PROMPTLY FILLED.

Laces and Nets

MONDAY WE WILL PLACE ON SALE A LARGE ASSORTMENT OF

Fancy Lace Bands at Half Price

AND MANY STYLES AT LESS THAN HALF.

VENISE, POINT GAZE, imitation ANTIQUE and NOVELTY LACES in various widths and designs, ranging up to 5 inches. In white, cream, ecru and champagne.

Note the Savings

Values up to $1.00 Monday at, yard..... 35c | Values up to $2.50, Monday at, yard..... 65c

This is pre-eminently a season for dress trimmings, and band effects will be immensely popular because they give those straight lines which the present fashions require.

45-In. Allover Nets for Waists and Dresses

Values to $1.65 Monday at Yd. 95c

We offer an extensive line of nets in shadow tucked, dotted and figured effects in white, cream and ecru. On sale in Aisle 6.

Back Combs Bandeaux and Barrettes

Never before have we assembled such an extensive line of high-class novelties for ornamenting the hair. There is such a diversity of styles and prices that every taste can be satisfied. Special attention is called to our display of Bandeaux and Barrettes in jet, rhinestone, plain and carved shell, and particularly to the Prima Donna Hair Pins, Barrettes and Back Combs in hand burnished inlaid gold set with brilliants.

Two Special Values

Back Combs At $2.25 Worth Double

Beautiful effects in shell and amber. Artistically designed and set in semi-precious stones, including amethyst, jade, turquoise, tourmaline, coral, etc.

Back Combs Values up to $10 Monday at, each .. $5

This splendid offer includes exquisite creations in shell combs, elaborately designed with rhinestone settings, and gold inlaid effects.

SPECIAL SALE

Battenberg Center Pieces

Values to $2.75 Choice Monday at $1.25

This remarkably low price is the result of a fortunate purchase. The pieces are 30 inches in size, and are shown in beautiful designs. Some have linen centers, others allover embroidery or drawn work.

Special Sale of

Tailored Suits



For Monday Only At

$22.50

Values $25.00 to $30.00

We have selected a line of classy tailored suits to be sold Monday only at $22.50 each. They are typical "Ville" styles that refined taste will appreciate—and doubly so because of the economy in price. They are fashion's late models in long coat suits, in plain and fancy Panamas, plain and fancy serges and smart mannish mixtures. The line embraces all the fashionable colorings, and every suit is faultlessly tailored.

Such Suits Deserve Your Immediate Investigation As the Price Is for Monday Only

Imported Novelty Silks

In Pin Dot Messaline and Taffeta Carreaux $1.25, $1.50, $1.75, $2.00

These fine silks are rich in quality, beautiful in effect, and will elicit the approval of critical dressers who enjoy individuality of style in silks. Many designs are shown only by the "Ville." Among the many colors represented are: Mer de Glace, Cedar, Pain Brule, Vieux Rose, Paon, Catawba, etc.

Just Received Cachemire de Soie

The ultra fashionable silk fabric for this season. It drapes gracefully and is delightfully soft and clinging. Shown in: Wistaria, Atlantic, Porcelain, Vieux Rose, etc.

Satin Finished Silks

Our stock of plain satin finished fabrics is unequaled. Our color assortment is broad and includes every new tone as well as all the staple colorings.

Black Dress Goods

Our increased space for showing black dress fabrics has demanded correspondingly increased stock. We are now offering the largest and most comprehensive assortment we have ever shown in black. Nothing new or desirable has been omitted.

The perfect daylight in this section is

Unequaled Anywhere

Special Values in Hand Bags

Our new line represents the latest ideas in fine leather and metal mesh bags. Monday we offer

Two Specials

TINTED ALLIGATOR BAGS.. REGULAR $10.00 VALUES AT. $7.50

Handsome bags of horned alligator in green, champagne and raspberry tones.

METAL MESH BAGS. VALUES TO $10.00. MONDAY AT..... $5

In gold or silver finish.

Millinery Opening Days

Next Tuesday and Wednesday



You are especially invited to attend our spring opening of millinery. A special feature of these days will be the showing of

French Pattern Hats

which embody all the latest conceptions of the best Parisian artists. Great interest will also be manifested in our display of

"Ville" Headwear

which is always characterized by a rare degree of individuality and exclusiveness.

Opening Days Tuesday and Wednesday

New Arrivals Gloves and Ribbons

Satisfaction is the word that best describes the feeling of those who wear "Ville" Kid Gloves.

Our special importation of French Kid gloves has arrived. We call particular attention to an excellent

2 Clasp Gloves at $1.50 Pair

It is pique sewn, with Paris point embroidery on backs and comes in a large range of fashionable colors, including Taupe, Mode, Beaver, Tabac, Tan Cuir, Brown, Pompeian Red, Slate, Navy, Green and White.

Also another new line

French Kid Gloves at $2.00 Pair

This glove is shown only in black or white. It is heavily embroidered on back, in self tones. Excellent for semi-dress occasions.

Warp Print Ribbons

Our line is very extensive and ranges from the narrow widths at 15c, to the widest at 50c. Your attention is called to our

5 Inch Warp Print Fancy Taffeta Ribbons at 50c

In a superb assortment of the most beautiful colorings and designs.

Dress Goods

Our stock of woolen dress goods for spring is characterized by newness and extensiveness. Our fabrics possess all the salient features demanded by prevailing fashions. We call particular attention to our

All Wool Satin Directoire an Excellent Value at..... $1.25

A beautiful high lustre, dust shedding and durable fabric 42 inches wide, in the following colors: Tan, rose, marine, mousse, argent. In appearance this cloth would indicate a much higher price.

Genuine French Henriettas

In Silk and Wool and Silk Finished

We are showing a very complete assortment in all the leading shades for street or evening wear. Henriettas are now in great favor, owing to the suitability of their texture for prevailing styles of dress.

Wash Goods

Among the many new wash goods that have just arrived, and one that is especially adapted for the making of long coat suits, is the

New Shantung at 60c Yard

It is an ultra-fashionable, coarse looking fabric, made of silk and linen, and comes in all the new shades, including such tones as Old Rose, Raspberry, and Amethyst.

Specials For Monday Only

Regular 40c Colored Linen Suitings, Monday at..... 25c

Plain effects in a good assortment of colors.

50c value White India Linon, Monday at..... 27½c

A limit of 12 yards to a customer.

65c White Pure Linen Suiting or Waisting, Monday at..... 45c

This material is 36 inches wide, all pure linen, and a special value at 65c. Monday's price of 45c is remarkably low. Don't miss it.

Infants' and Children's Apparel

Our line of ready to wear garments for the little ones is replete with the latest models for Spring. Great care has been exercised in the selection of all these dainty goods. Monday we invite you to inspect our showing of

INFANTS' DRESSES

From $1.25 to $4.50

ages 6 months to 2 years. They are dainty little garments, carefully made of good quality nainsook, with hand-embroidered yokes.

INFANTS' LAWN CAPS.

50c to $2.75 Each

Fashion's latest models in French or Dutch effects in lawn caps, trimmed with lace and embroidery.

CHILDREN'S SPRING COATS.

$2.75 to $15.00 Each

ages 1 to 14 years. Smart models in pique, pongee, serge and fancy wool mixtures.

INFANTS' SOFT SOLE SHOES.

Full line of all the wanted colors, at, pr. 50c

Tailored Silk Waists

$6.00 and $7.00 Values in Taffeta or Messlines Monday at $5.00

These special waists are designed for the long straight lines so essential to correct dressing this season. They are shown in the new plaited models, in taffeta silk or soft messaline in a good line of fashionable colorings. Priced for Monday's selling at $5.00. Tomorrow we will offer:

DISCONTINUED MODELS IN KABO AND C. B. CORSETS; VALUES UP TO $4.00. MONDAY AT $1.00

Special Sale 600 Pairs Nottingham Lace Curtains

Values up to $6.00 Monday at pair $1.50

A fortunate purchase at a great concession in price is the reason we give for these remarkable values Monday.

The assortment of beautiful designs is very large, about seventy-five different patterns to select from.

The curtains are in white, cream or Arabian, and run 2½, 3 and 3½ yards long.

Of Course They Will Go With a Rush

On sale at 8:30 Monday, in new drapery department, second floor, Hill street front, take elevator.

Linens At a Great Saving

Monday's great values are the result of a fortunate purchase made by our linen buyer while in New York City.

$3.50 values; DAMASK TABLE CLOTHS; in silver bleach; size 2x2 yards. Each $2.25

$3.50 values; DINNER NAPKINS; heavy linen; 1 size; good patterns. Dozen $2.25

$6.00 values; DINNER NAPKINS; extra fine quality; size 26-inch. At, dozen $3.95

$12.00 LINEN SHEETS; large size hemstitched sheets, 90x106 inches. at, pair $7.00

75c HUCK TOWELING; 24 inches wide; pure linen; for making fancy towels. Per yard 50c

50c BLEACHED TURKISH BATH TOWELS; size 27x48; hemmed ends. Each 25c

OUR BARGAIN BASEMENT

Wash Goods

All White Dimity White Goods, 30 in. wide, for waists or dresses at yd..... 8½c

All plaid or checked sheer White Goods at yd..... 12½c

All White Dimity Waistings, with 2 inch Satin Jacquard Stripe, at yard..... 20c

All Quality Simpson's Sateens, in all wanted 10 to 30-yard lengths; beautiful floral designs, at, yd..... 10c

Special Sale Monday 55c

Allover Laces Values to $1.50 Monday at .....

This offer includes allover laces in Val., Oriental, Cluny and Venise effects, in white, cream and ecru. When you consider the great demand for nets to make shirt waists, this offer ought to create enthusiastic selling Monday. Remember the saving. Values to $1.50 at 55c yard.

3000 Dozen Fine Val. Laces

AT A GREAT SAVING

$1.00 Values at 45c Bolt

In a large variety of beautiful designs in round, square or diamond mesh Valenciennes edges and insertions. What could be more fortunate than buying Val. laces at such a saving just when you need them for spring garments?

Values to 20c in Platt Vals. and Point de Paris Laces, at yard..... 10c

10c Values in Linen Torchon Laces, wide or narrow widths, at yard..... 5c

Handkerc'fs

Pure line handkerchiefs for men or women.

20c Values for Women, 13-inch plain hemstitched at 10c

25c Values for Women at 15c

25c Values for Men in 13-inch soft linen, with narrow hemstitched edge, at, each.... 17c

35c Values for Men at..... 23c

One rarely has too many handkerchiefs. Don't miss this splendid chance to stock up at a saving.

The Times-Mirror Company

H. G. OTIS....President and General Manager.
HARRY CHANDLER.....Vice-Pres., Assistant Gen. Manager.
MARIAN OTIS-CHANDLER.....Secretary.
ALBERT McFARLAND....Treasurer.
PUBLISHERS OF

Los Angeles Sunday Times

Pronounced Loce-AHNG hayl-ais.

Vol. 55, No. 101.

Daily, Weekly, Sunday and Weekly Magazine. Founded Dec. 4, 1881. Twenty-seventh Year.

EVERY MORNING IN THE YEAR.

THE NEWS—Our Associated Press service covers the globe, transmitting over 2,000 words daily, not including specials.
TERMS:—Daily, Sunday (and Magazine, 75 cents a month, or $9.00 a year; Daily, without Sunday, $7.50 a year; Sunday, $2.00; Magazine, $2.50; Weekly, $1.50.
TELEPHONES:—Counting-room, Subscription Department, Editorial Rooms, City Editor and Local News Room: Sunset, Main 8200; Home, ask for THE TIMES.
AGENTS:—Eastern Agents, Williams & Lawrence, Brunswick Building, 5th Ave. and 26th St., New York; 1324 Marquette Building, Chicago; Washington Bureau, 41 Post Building. THE TIMES on file in San Francisco office, Room 1216 Call Building, J. L. Brown, Representative.
SWORN CIRCULATION:—Daily, net average for 1900, 12,991; for 1901, 14,258; for 1902, 20,131; for 1903, 25,731; for 1904, 34,736; for 1905, 28,445; for 1906, 31,850; for 1907, 30,248; for 1908, 37,702; for 1909, 43,1801; for 1910, 64,501 copies; for 1907, 53,211 copies; Sunday average for 1907, 60,157 copies; daily and Sunday average for first six months of 1909, 84,6578 copies; Sunday only, average same period, 77,157 copies.
THE TIMES has a far larger bona-fide circulation than any local rival. The industrious, substantial, liberty-loving classes are its steady patrons. The greatest volume of business advertising, the finest display, the best classifications, the largest results to advertisers. Proofs undeniable.

Offices: Times Building, First and Broadway.
Branch, 521 South Spring Street.

Entered at the City Postoffice as mail matter of the second class.

Editorial Pen Points

It is a remarkable fact that the greatest of all Irishmen was a Scotchman.

San Pedro and Los Angeles should be united in fact as well as in heart.

Noiseless cars and noiseless guns are assured. Now if we could have noiseless politics!

This is the moon of blossoms in California of the South. It is the loveliest moon of all.

Certain persons are opposed to consolidation on the ground that certain other persons favor it.

We are to have noiseless car wheels, but it is too much to hope that we shall have screechless curves.

Grover Cleveland used to say that the tariff is a tax. It is certainly a tax on the gab powers of statesmen.

The Arizona snowstorms were somewhat belated. They were due the day after the Statehood bill was turned down.

Los Angeles will be a fine city when it can boast of streets that run in a straight line from the mountains to the sea.

Arizona does some queer things. Next thing we know there will be sleigh riding parties whooping it up in Yuma.

The women of Cuba are giving birth to quadruplets, showing what a country can do when a country quits fighting.

Every State in the Union has turned down women's suffrage. Men simply haven't the nerve to try the biazed thing.

Whether or not Mrs. William J. Lemp drank to excess in the past, she can't do it now on a measly alimony of $500 a month.

The United States government will doubtless be glad to try certain editors who have for a long time tried the government.

It was no slouch of a snowstorm that stretched itself in an unbroken line from the Canadian border to the boundaries of Mexico.

We are not surprised to learn that Chicago doctors have formed a union, but we fail to see how they can call it a labor union.

Harper slipped into the Mayor's office between two Republicans and he appears to have slipped out of the office between two days.

Of course it had to happen that the Cuban who is the father of sixteen children is a cigar maker earning about 98 cents a day.

The aeroplanes are constantly improving, but none of them have yet been able to remain in the air as long as the Balkan war cloud.

The meteor which fell somewhere north of Sacramento Friday morning has been discovered not to have been the Hon. Grove Johnson.

"Uncle" George is now engaged in rip-snorting around like a man who is filled with a deadly fear that he can't run for the office, after all.

Frank Wiggins made a speech at San Bernardino the other night. Hereafter he is to be known as the silver-tongued orator of Los Angeles.

From what we learn concerning the preparations it strikes us that Col. Roosevelt will lead more men into the jungle than he led up San Juan Hill.

The result of the battle between Central American gunboats is unknown, but it is not likely that they came within a mile of hitting each other.

Another white rhinoceros has been discovered in Africa. Col. Roosevelt would better hurry if he hopes to find anything left that's worth while.

There are a tremendously large number of Americans who don't care a rap about the science of government if they can get hold of the offices.

Ex-President Castro will land in Venezuela early in April, and the jailer at Caracas has been notified to have everything in readiness for the occasion.

Savings banks with clock attachments are in the market and suggest the wisdom of the man who puts in his time laying a little away for the wind-up.

No such fortunes have ever been made from the gold dug from the ground in California as those that are now coming from the gold growing on trees.

Iowa goes the length of refusing even limited suffrage for women. It is probably willing, however, to continue the ancient privilege of unlimited suffering for women.

A man at Colton has a lemon tree thirty-two feet high from which he picks six crops a year. No trouble for him to hand his friends one any time he feels like it.

If a time ever comes when legislators spend their time in thought instead of in talk the world will increase its rate of progress something like one million per cent.

If it requires two Santa Monica policemen to arrest a sailor 93 years of age, how many Santa Monica policemen would it require to arrest a real husky sailor of fighting age?

We trust that some way will be found to make the wild animals of the jungle understand that no harm will come to them if they do not molest Mr. Roosevelt in his search for bugs.

A dispatch states that an Indiana preacher has disappeared with $5000. How a preacher managed to connect himself up with that amount of money

LET THE COUNCIL GO AHEAD AND ELECT A MAYOR.

The situation resulting from the sudden and unexpected resignation of the Mayor is of a gravity not to be underestimated. The city government is without an official head. Business of great importance is pending every day, if not every hour in the day. There are numerous documents to be signed by the Mayor, with no Mayor to do this duty. This situation should not exist for one more day if any solution of the problem is to be found. These are facts plain to all who will see, and indisputable from any point of sound reason.

What is the situation? We do not presume to usurp the functions of the courts, nor pretend to be constitutional lawyers. When men have a case in court of their own they seek the ablest counsel they can command and leave the conducting of the case to him. So in this complicated situation in the city government we have before us the opinion of numerous able lawyers. They are men of large caliber, of recognized standing among the members of the bar and before the courts of the State, indeed, before the Federal courts, too. If the opinion is not unanimous among these lawyers of acknowledged ability and of high standing, it is their very general view that our situation is just this:

The iniquitous and unfair (we think unconstitutional) measure known as the recall, now embodied in the city charter, was invoked (we think, maliciously, hypocritically and unnecessarily) to oust A. C. Harper from his office as Mayor. Let all objections pass for the moment. The Mayor resigned his office, leaving the city without an official head. The prevailing opinion among these lawyers of ability in constitutional law is that with the resignation of Mayor Harper the recall proceedings necessarily fall to the ground and terminate, becoming an issue as closed as the official career of Mayor Harper. The two things ended together.

Still following out the opinion of the competent attorneys who have spoken upon the subject, the city charter imposes upon the City Council the obligation of filling the place. The charter is specific. In case of the resignation of the Mayor the Council is to choose a person "for the unexpired term." We say this phrase is specific and conclusive. For the unexpired term can mean nothing but exactly what the words express. There is no equivocation, no room for any misunderstanding or misconstruction. Mayor Harper's term of office does not end on the 26th day of March, no matter what the result of the election (should one be held) shall be. He is no longer a factor in the contention; but his "term" is, and it must be construed to extend to the 31st day of December, at midnight, of the year 1909, and until his successor shall have duly qualified and be ready to step into the place out of which he steps.

Now these opinions of the lawyers who have spoken upon the subject seem in the light of ordinary common sense to be conclusive. The city government should not be permitted to remain in the chaotic condition in which it has been since the Council accepted the resignation of Arthur C. Harper as Mayor. Let the Council go ahead and elect a Mayor with due dispatch tomorrow morning, give the city government a de facto and de jure head, to fill out the unexpired portion of the term to which A. C. Harper had been elected to an office from which he was removed by his own voluntary resignation.

It is understood generally that the president of the Council, Mr. Niles Pease, was willing to assume the duties of the mayoralty if the Council saw fit to appoint him to the place. Surely no reasonable person could make any objection to Mr. Pease. He is a gentleman of high standing in the city of Los Angeles, where he has done business for many years. He has given much time and attention to the performance of his civic duties. He is known as a man of strict integrity, of patriotic impulses, of capacity and of every qualification reasonably required for performing the duties of Mayor. A Republican in politics, he was a leader in the nonpartisan movement of two years ago, and as such was elected to the Council. He has performed the duties of his Councilmanic office with integrity and ability. His fellow-Councilmen have had sufficient confidence in him to make him president of their board.

But the city charter provides as follows, in Article II, Section 11: "No member of the Council shall, during the term for which he shall have been elected, be eligible to any office to be filled or confirmed by the Council; nor shall any member of the Council be selected to fill any vacancy that may occur in any other office where such a vacancy is to be filled or confirmed by the Council."

That absolutely puts out of the question the harmonious plan practically decided upon for the election of Mr. Pease.

But it seems, in view of the chaotic condition in which the city government stands, in view of the grave affairs coming up momentarily for final decision and formal approval, that some honest man, a man of ability, should be sought and found. The duty of the Council was clear. Go ahead, gentlemen, and give the city an official head. End the chaotic conditions which threaten us with grave difficulties.

The interests of the city outweigh all other considerations. Let factious disputes and political contentions cease. There are in Los Angeles men of known ability and integrity whose election would be perfectly satisfactory to all but the contentious, to all who have the welfare of the city at heart. Sink all petty differences, gentlemen of the Council, and concentrate upon a man qualified to exercise the functions of Mayor and of known standing for honesty, backbone and public spirit. That is all the people want. That is all any citizen should want. Is there any other qualification than ability and integrity to influence us in uniting upon a Mayor? If there is, Mr. Councilmen, which of you will arise in the Council Monday morning and tell what these extraneous qualifications are, why you object to the election of any competent and intelligent citizen. Let no party consideration, no consideration of clique or faction, above all, no malicious threat weigh one moment in your minds. Do your duty to the city by giving your vote for a man of the required ability and integrity who may be satisfied to shoulder the onerous duties of the mayoralty in the present chaotic condition of our municipal affairs. Do right and fear not any set of bulldozers!

The government experts have discovered that more than 25 per cent. of the flies of a city are bred in stables. The government could have procured this information at a greatly reduced cost by simply interviewing the first stableman that happened to come along.

Mr. Cortelyou has turned the Treasury portfolio over to Mr. MacVeagh. Owing to the deficit, Mr. Cortelyou found it unnecessary to ask any of the hired hands to carry the portfolio over to his successor's desk.

Outside of Southern California this has proved to be the wildest, meanest, orneriest spring that has ever been known. Here the season has been remarkable only for the wonderful increase in the poppy crop.

As a matter of fact the various communities of Southern California can spend money to no better advantage than by building good roads. The community that fails to do so will certainly be sidetracked.

Sometimes the plain, ordinary citizen sits down and bumps himself with the frozen fact that it might be a good idea to have a town that couldn't

CHARITY DOWN TO DATE.



THE RECALL BLUDGEON.

The use of the recall provision of the city charter as a bludgeon by the recallites is the most outrageous exhibition of political brutality ever seen in Los Angeles. This alone would damn the device if nothing else did.

Here are the recall bosses going up to Councilmen, shaking their fists in their faces and saying to them: "Vote as we dictate or we will snap the recall on you." And here are the recall bosses starting meetings in some Councilmen's ballwicks threatening to recall the official sworn to perform his duties according to his own conscience if his expression of his views by his vote shall differ from their opinions—threatening him before he has performed any official act in the premises or declared his purposes.

It is enough to make one's blood boil to think of such monstrous tyranny being attempted under a republican form of government. We never can have a truly republican form of government so long as such a bludgeon is available and the employment of it is tolerated.

Any Councilman is a craven if he permits himself to be influenced by such tactics. How can he look ever afterward at himself in a mirror if he submits to such bulldozing?

Of course, the idea of recalling a Councilman who may vote to fill an office according to his best judgment is ridiculous. No city officer could be recalled for such a reason. If the recall bosses should ever attempt it, the trick would arouse a wave of popular indignation that would sweep them out of sight. The sentiment of Los Angeles today is against the recall and its abuses, and a further misuse of the contrivance would heighten this feeling. Under the new charter a Councilman is elected by the whole city, instead of by a ward, and if an effort were made to recall him for the simple performance of his sworn duty, his triumph would be overwhelming.

No Councilman should pay the slightest heed to these puny wielders of the "Big Stick." They are bluffers. The Times does not intimate to any member of the Council how he should vote. The only thing it urges is the prompt and fearless election on Monday of a good and competent man with a strong spinal column to the office of Mayor. Nobody will be recalled for doing that.

WHAT SHALL THE CROP BE?

The Times, this quiet Sunday morning, presents to its quarter of a million readers a special article dealing with the charities of Los Angeles. These institutions represent the provisions which people of means and leisure, of intelligence and high impulses, provide for the amelioration of suffering, for the care of the abandoned orphan, of the indigent sick, of the hungry, the downcasts, outcasts of society, whether their troubles come upon them as the harvest of their own evil deeds or whether the case be that of the fathers eating the sour grapes and the children's teeth being set on edge.

These charitable institutions are the fruit of some kind of cultivation. They are the harvest of good deeds grown out of seed sown by some hands in the past. It is worth while to devote a few moments to the inquiry, who first discovered this seed? Who sowed it, watered and tended the delicate plant, and brought this crop of good deeds to perfection?

You can go into many parts of the world this morning, following the sun as he circles the globe, and find regions peopled by countless millions of human beings where no orphan asylum was ever heard of, where the foundation of no hospital was ever laid, where the nurse is unknown, and where deeds of kindness would be construed as unmanly weakness.

You can turn back the pages of history for centuries and arrive at a period when the wide world knew not of such a thing as an orphan asylum, a hospital or any kindred institution founded and supported by charity—the efforts of the well, the well-to-do and the well-brought-up for the amelioration of the intolerable conditions necessarily pressing upon the sick, those ill brought up and those lacking in intelligence.

When you get to the root of the matter you will find that the gentle Rabbi of Bethlehem who told the story of the sower and his seed and laid down the formula for reformers, "By their fruits ye shall know them," was the originator, the initial reformer, who brought into the world the moral seed, planted it in the hearts of men and women, cultivated it by the grace of His divine spirit, and enabled us to reap the harvest which He and His disciples sowed the seed for.

These are facts. The charitable institutions portrayed in our special article this morning were unheard of before Jesus of Nazareth came to bring "life and immortality to light." As the disciples, with the teachings of the Rabbi of Bethlehem in their minds and the graces of His spirit in their hearts, went through the world and scattered the same good seeds in other minds and brought the influences of the same spirit into other hearts, everywhere orphan asylums and hospitals, charities for the needy and abandoned, grew up slowly, following immediately in the footsteps of the apostles and their successors.

It was a single person in the first instance as Jesus sat upon the hillside and preached the Beatitudes. When He went away He left twelve to carry on the work of sowing the good seed. The emblem of the society He founded to do this work and perpetuate it among men was the vine. You may cut from the parent stem ever so small a section, providing it have the living eyes upon it, and stick it in the ground, and in time it puts forth leaf and blossom and bears the cluster of purple grapes. He might have taken the strawberry, which spreads with civilization. The strawberry and the honey bee are things unknown except as they follow in the footsteps of civilization. The beehive would have served as an excellent emblem of the Christian church, or the strawberry plant might have taken the place of the vine. The vine was a good emblem, and it also is a constant companion of civilization, never found among savage surroundings.

The one sower of the good seed multiplies Himself into twelve as the first fruits of the first harvest. Those twelve, when they followed the Master to the skies, left 1200 successors sowing the good seed to bear the harvest of good deeds, to carry the vine or the strawberry plant abroad into the desolate regions of heathen immorality, to go forth as new swarms of bees, to collect and distribute sweetness among the sons of men.

We have traveled a long way from the mountainside looking down upon the sea where the original sermon was preached. We have come down twenty centuries and traversed seas and continents. Unknown worlds have been discovered and the successors of the original disciples have penetrated into every nook and corner of the globe. The sun shall rise this morning on any meridian on the globe you may pick out, and everywhere as he travels men will rise, church bells will ring, congregations will assemble and able, earnest, eloquent ministers, disciples of the Christ, successors of the apostles, shall rise in a million pulpits and tell again the parable of the sower and his seed in some form, plant or nourish some little new shoot of the original vine, and establish a new hive of gatherers and distributors of the sweetest things this old world has ever known.

Think of it this morning! The sun shall look down upon no remotest corner of the earth where church bells shall not ring, where men and women and children shall not wash their bodies emblematic of the purity of the soul, adorn themselves in all they have that is costliest and best and gather in temples of various kinds with hearts prepared to receive the good seed of the word which will grow and bear fruit tenfold, a hundredfold, five hundredfold. As this message is delivered from the disciples of Him who brought all this good seed to earth it will bud in the hearts of men and blossom forth in their lives, in time bearing the same good fruit that has characterized the sowing of the word from the first sermon on the mount. As these successors of the apostles, these followers of Moses and Aaron, priests of Melchisedek, or of whatever order they may be, scatter the seeds, there is hope through the warming influences of the divine spirit that everywhere we shall have more hospitals, more orphan asylums, more schools, more of all these blessed institutions which lessen so greatly human misery, which really come to us as the original Sower came, that all men "might have life and might have it more abundantly."

How often we forget this; how often we think the noisy, self-assertive, self-seeking agitator is the divine sower of the divine word! How prone we are to forget the thousands and tens of thousands and hundreds of thousands of gentle ministers who devote their lives and high talents and acquisitions of learning to this blessed work of sowing the good seed, that the world may still enjoy further harvests of good deeds. How gentle, how quiet, how retiring they are! How little the world hears of them! How little we comprehend the vast influences for good in the simple words coming from the mouths of those who preach the word, sow the good seed of the kingdom and insure for us all that is represented in our story of the charitable institutions of the city!

Around the master-disciples are gathered all over the world little bands of pure-minded, simple-hearted, gentle girls, silver-haired [illegible] Israel, young men and old men, who [illegible] youth of the world in Sunday-schools [illegible] cultivate the gentle little hearts, [illegible] meaning of all the Beatitudes in the sermon.

To depart for a moment from [illegible] phors, here indeed we have the great [illegible] which holds the ark while the turbulent human passions, selfishness and [illegible] around it. Whether we are religious lives or not, no man who has any [illegible] his country, for the welfare of his [illegible] servation of all that is highest and best [illegible] future generations, can afford to [illegible] ences cast abroad in the hearts of [illegible] millions of pulpits where the good seed [illegible] day after Sunday. But, after all, the [illegible] child is the spirit of Christianity, and [illegible] we approach to the simplicity, the trust, purity of childhood, the more abundant [illegible] seed will swell, germinate, flower and [illegible] fection in our hearts in continual [illegible] harvests of all good works.

WAS A FELONY COMPOUNDED?

The Los Angeles Examiner calls upon District Attorney and the grand jury to take affirmation of one Edwin T. Earl, that he [illegible] comes convicting former Mayor Harper of his oath of office, but suppressed it upon agreeing to withdraw from the mayoralty [illegible] resign his office—besides giving up his [illegible]

On another page The Times reprints Examiner has to say upon the subject.

If Earl really had in his possession [illegible] mony which he claims to have had, it [illegible] duty to present it to the District Attorney [illegible] sist upon the prosecution of the Mayor. [illegible] form of collusion Earl covered up the [illegible] and in return for some sort of agreement [illegible] the offender to escape, it most certainly is a subject for grand jury action.

The evidence at hand is (as is the case [illegible] that of Earl himself, who has declared [illegible] paper that he did what the Examiner charges [illegible] with having done.

The Times, as well as the Examiner, [illegible] to know whether a felony has been committed [illegible] anybody in the Harper case. The people of Los Angeles would like to have the grand jury and District Attorney sift this matter.

By the way, if Earl's story be true, [illegible] proceeding admirably illustrate the [illegible] the recall? Earl boasts that he drove Harper [illegible] office by threats. At any rate Harper was driven [illegible] out; and however it was done the recall [illegible] part in it. The evidence in the possession [illegible] who forced Harper to resign should be turned over to the prosecuting officers [illegible] a legal way for the Mayor's [illegible] laws provide amply for such emergencies [illegible] invoking of the recall was an [illegible] chievous, damaging piece of business.

Harper should have been [illegible] forms of law by those having evidence [illegible] He could have been forced from office [illegible] slightest trouble, without any [illegible] business-upsetting campaign. All [illegible] this bitter crimination and recrimination [illegible] citizens, all this lurid and harmful [illegible] harm to Los Angeles, all this [illegible] hubbub, might have been avoided.

As The Times has said before, the [illegible] per demonstrates most strikingly the [illegible] provision is the fifth wheel to the coach [illegible] than that, it is a legal highbinder, [illegible] coach door, bludgeon in hand.

"You have a fine house and piece of [illegible]"
"Yep! Made it all with my pen."
"Writing?"
"Nope; pig."—[Judge.

Diamond AND Diamond Jewelry

An unquestioned advantage [illegible] at the Best Store. In Diamonds [illegible] than anything else there is a [illegible] vantage in buying where you [illegible] absolute reliance. A quarter [illegible] tury and more has earned for [illegible] of Montgomery Bros. a [illegible] supremacy that comes only [illegible] and test.

Whatever you select, whether [illegible] stone at $25.00 or $30.00 or a [illegible] diamond ring, pendant, brooch [illegible] or necklace, it is a satisfaction [illegible] that you have secured the best [illegible] kind and at a fair price.

Montgomery B[illegible]
DIAMOND MERCHANTS
BROADWAY AT FOURTH
ESTABLISHED 1865

Hear the Evening Ch[illegible]
Beautiful Temple Au[illegible]
Cor. Fifth and Olive; convenient to all [illegible]
Robert J. Burdet[illegible]
Will Preach at 11 a. m. [illegible]
"A CONVERTED JEW"
Evening sermon at 7:30. [illegible]
"SMILE"
Old-fashioned Gospel Hymns: Solos and Congregational Singing; [illegible] dollar Austin organ; over 2000 [illegible] invited and everybody welcome. [illegible] Strangers. Everybody feels at home.

FITZGERALD MUSIC
SELLING OUT. Removing [illegible]
Broadway in a few [illegible]
piano sacrificed. Buy [illegible]
"YE OLDE MUSIC [illegible]
113-113½ SOUTH SPRING

THE TRUSTEE COMPANY
Recommends and offers for [illegible] of Ownership in income [illegible] erty.
Sold to net 6½-7 per [illegible]
Shares also in ground [illegible]
Full Units (Broadway [illegible]
Fractional Tenths (Spring [illegible]
For further information [illegible] the Company.
424 S. Broadway. [illegible]

THE LANCER.

CLASSICS are born so seldom that [illegible] world should at least make reverential pause and doff its hat.

[illegible] wasn't such an awfully long [illegible] that our greatest citizen, Jim [illegible] made before the Children's [illegible] in New York, but it was made [illegible] concentrated essence of genius. [illegible] asked for an address, Jim [illegible] up in all the majesty of his 200 [illegible] of undefeated championship, [illegible] said, "Don't smoke a cigarette." [illegible] didn't tell them it was the duty [illegible] citizens, etc., etc. He didn't [illegible] of the deleterious effects, etc., [illegible] just suddenly blurted out: [illegible] smoke a cigarette"—just like [illegible] Then he sat down.

[illegible] setting down at the end of the [illegible] word of his oration was the act [illegible] great man. It spells genius for [illegible] to hit the point without preliminary; but only the great know when [illegible] have hit it.

[illegible] silver tongue of Bryan might [illegible] tinkled up and down the whole [illegible] of human morality. Roosevelt [illegible] have postponed the massacre of [illegible] raging African lion for a whole [illegible] to tell the Children's Home about [illegible] citizenship. The next Congress [illegible] millions might have met in the [illegible] parlor of the Children's Home. [illegible] the speech of James J. Jeffries [illegible] still loom up like an oratorical [illegible]

[illegible] ultimate problems of theology [illegible] the nearer ones of virtuous citizenship are clouded and more or less [illegible] issues. But the problem of the "split" probably existed in conform somewhere about the anat- [illegible] of the larger part of Jeff's audi-

[illegible] before this, I knew the leading [illegible] of Cypress avenue was a handy [illegible] with his fists; but I know how [illegible] when I looked upon that iron jaw, [illegible] nose, that no man smashed [illegible] impunity; those bulldog ears [illegible] when I looked upon that face, I [illegible] upon the face of a great man. [illegible] Judge Mistah Arthur Johnson [illegible] Governor, TEXAS may wallop Jeff [illegible] round the ring; what boots it? [illegible] ever may have gone from those [illegible] mighty mitts. But it doesn't matter; so, it doesn't matter now.

• • •

Criminals.

[illegible] arrest of one of the blood- [illegible] criminals who have infested Los [illegible] this winter (and the police de- [illegible] has been wonderfully successful) brings up again the terrible [illegible] of the boy criminal.

[illegible] many crooks I have talked to [illegible] the majority were young boys. [illegible] of them were criminals because [illegible] half-romantic longing to carry a [illegible] and be desperate. Most of them [illegible] weaklings, who couldn't find a [illegible] in the fierce competition of [illegible] modern business world.

[illegible] always tell you of the brilliant [illegible] I never met a really bright [illegible] that trade. Sort of a ratty, [illegible] clevemess; that was all. [illegible] boy leaves school and looks [illegible] for an occupation, the world [illegible] closed to him. If often seems [illegible] as though there were one too many people in the world and he was [illegible] one. The boys with character [illegible] around and take the rough [illegible] and the discouragements that [illegible] at the beginning. The ranks of [illegible] criminals are filled with those who [illegible] stand the gaff."

[illegible] cheap short-order café the other [illegible] boy sharply rebuked because he had improperly shined some [illegible] feet. He flushed; threw down [illegible] and marched out of the shop [illegible] That's the stuff crooks are [illegible]

[illegible] boys could but realize it, the [illegible] honest business life is ten [illegible] more fascinating, ten times more [illegible] more thrill to the square inch [illegible] many more profitable than prancing [illegible] in the cold and dark with [illegible]

[illegible] is the poorest paid, hardest- [illegible] and most overcrowded of all [illegible] professions.

• • •

[illegible] for the "Past"—Huh!

[illegible] worthy correspondent of The [illegible] appears to be in a furious state [illegible] excitement because Taft has declared to reform Roosevelt's spelling [illegible]. His excitement, however, is [illegible] joy. If there be a shade still [illegible] sunny sky it is because such [illegible] as theater and center are [illegible] thus, instead of "theatre" and [illegible]

[illegible] to think the detectives mysterious and impressive characters un- [illegible] and sometimes to some of the "re- [illegible] they make. During the re- [illegible] days in San Francisco, [illegible] party to every one of the nu- [illegible] events had its "secret service [illegible]

[illegible] half-baked kid reporter could [illegible] more in one morning than [illegible] contingent "reported" during [illegible] whole time the city was filled [illegible] their sneaking footsteps. I used [illegible] to [illegible] reports. [illegible] were always filled with dark [illegible] about something "a man" [illegible] a seven cigar stand. They were [illegible] burning of dire and mystic "ru- [illegible] something that was supposed [illegible]

Hal! Ha! Ha!

City Auditor Mushet sticks to his [illegible] to "weed out" some of the [illegible] agencies we shall be in danger of losing one of the funniest features of our daily life.

[illegible] can say that we are losing [illegible] of humor in America when [illegible] consider how enormously has the [illegible] of deaths increased in the last few [illegible]

[illegible] to think the detectives mysterious and impressive characters un- [illegible] and sometimes to some of the "re- [illegible] they make. During the re- [illegible] days in San Francisco, [illegible] party to every one of the nu- [illegible] events had its "secret service [illegible]

[illegible] half-baked kid reporter could [illegible] more in one morning than [illegible] contingent "reported" during [illegible] whole time the city was filled [illegible] their sneaking footsteps. I used [illegible] to [illegible] reports. [illegible] were always filled with dark [illegible] about something "a man" [illegible] a seven cigar stand. They were [illegible] burning of dire and mystic "ru- [illegible] something that was supposed [illegible]

Finest [illegible]
Volume [illegible]
Sev[illegible]

THE LANCER.

girls, silver-haired mothers, men and old men, who are the world in Sunday-school classes, gentle little hearts, teaching them the Beatitudes in this fast age.

for a moment from scripture, indeed we have the great ark while the turbulent waters, selfishness and contention Whether we are religious in the man who has any strong regard for the welfare of his race, for all that is highest and best in tions, can afford to forget the road in the hearts of men the quits where the good seed is sown day. But, after all, the spirit of Christianity, and the to the simplicity, the trustfulness flood, the more abundantly germinate, flower and ripen hearts in continual and good works.

ELONY COMPOUNDED

Angeles Examiner calls on and the grand jury to look one Edwin T. Earl, that he former Mayor Harper of ce, but suppressed it upon withdraw from the mayoralty —besides giving up his page The Times reprints to say upon the subject. ally had in his possession claims to have had, it it to the District Attorney prosecution of the Mayor. ion Earl covered up this for some sort of agreement escape, it most certainly and jury section. at hand is (as in the himself, who has declared did what the Examiner as well as the Examiner, er a felony has been Harper case. The like to have the grand jury ey sift this matter. if Earl's story be true, inably illustrate the rel boasts that he drove ts. At any rate Harper ver it was done the evidence in the possession harper to resign should the prosecuting officers or the Mayor's impeachment ngly for such emergencies recall was an unnecessary piece of business. id have been prosecuted those having evidence been forced from office ts, without any recall ing campaign. All this mination and recrimination lorid and harmful publicity Angeles, all this infernal have been avoided. s has said before, the ms most strikingly that fifth wheel to the coach a legal highbinder, stalking in hand.

fine house and piece of it all with my pen."

—[Judge.

amond AND iamond ewelry

ioned advantage in Store. In Diamonds ng else there is a mar buying where you ance. A quarter of a ore has earned for the nery Bros. a leadership that comes only with

you select, whether .00 or $30.00 or a g, pendant, brooch, it is a satisfaction to ve secured the best a fair price.

gomery Bro MOND MERCHANTS. AY AT FOURTH STREET. STABLISHED 1881.

Evening Chimes Temple Auditorium; convenient to all downtown rt J. Burdette reach at 11 a. m. Topic, CONVERTED JEW." sermon at 7:30. Topic, "SMILE!" Hymns; Solo, Quartet; Staging; ushers on duty; over 1000 free seats; ody welcome. The Church body feels at home.

RALD MUSIC UT. Removing to SI in a few days. rificed. Buy now. OLDE MUSIC ROOM UTH SPRING STS.

TEE COMPANY and offer for sale in income producing

THE MARK OF GOOD CLOTHES KNOW US FOR BEST VALUES SINCE 1859

Guaranteed Hose for Boys and Girls

Newsome's

NEWSOME'S guaranteed Stockings for Boys and Girls are sold exclusively by us. They are guaranteed by the Manufacturer to wear one month without darning.

¶ If they do not wear as guaranteed, return the worn pair with the ticket we give you, and a new pair will be given free.

¶ Price, 25 cents a pair.

We Fill Mail Orders

Harris & Frank
Outfitters for Men, Women, Boys and Girls
437-439-441-443 SOUTH SPRING



"Kleanwell" Hair Brush

A new creation in hair brushes—the best idea yet. It is a pneumatic rubber cushion hair brush with the best Siberian bristles.

Removes the dandruff but does not irritate the scalp. Will not pull or tear the hair. Promotes a healthy growth of hair and keeps the scalp in a healthy condition. It is recommended by leading hair specialists everywhere. YOU need one. Every one guaranteed.

Prices Within Reach of Everybody

Satin wood back, small, 75c.
Satin wood back, large, $1.00.
Genuine rosewood back, small, $1.25.
Genuine rosewood back, large, $1.50.

Phone and mail orders promptly filled at above prices. Add 5c for postage on mail orders.

W. Vaughn Drug Co.
352 South Spring Street
S. F. Bothwell, - - - President
H. M. Newlon, - - - Secretary

LOS ANGELES' **Finest China and Gift Store**
Vollmer-Jantzen Company
Seventh and Hill Sts.

to have happened at the secret councils of the other side. They didn't get enough real facts to fill the cartridge of a .22 short.

However, as one of the characters says in the "Gingerbread Man," "Don't cry over spilled milk; remember the cows have to make a living."

I suppose these private detectives might be engaged at something worse, and their clients are usually just as well satisfied as though they were really finding out something.

* *

An Enemy to Art.

Moving pictures have arrived at the point where they should be done away with. What a pity!

The greatest opportunity in the history of the theatrical world to bring real art to the masses lay in these picture films. For awhile some of the French firms turned out pictures that were really marvels of adroit art; but latterly, they have largely degenerated into silly "comics" and crime pictures, which are of course unspeakably offensive.

I believe now there is room for a fine moving-picture show, charging a higher admission and exhibiting pictures of the highest type. French satires; no American funnies.

Every city has its Art Commission working for the artistic uplift, but the American Biograph Company, which leads all competitors in silly and vulgar pictures, has undone the good work of them all.

THE LANCER.

We've another advertisement in the Society Section.

J. W. Robinson Company
BOSTON DRY GOODS STORE

If you can't come, write our Mail Order Dept.

South Broadway 237-239 South Hill St. 234-244

Agents for the famous Palmer Perfumes and Toilet Articles. || *Barette hair-bow holders thirty-five cents.* (Right of Broadway Entrance)

Rugs Reduced

With such values as these is it any wonder we're doing a tremendous rug business?

9x12-ft. rugs of the best grade Bigelow Wilton, Oriental, and allover designs in rich dark colorings, $35; elsewhere $42.50. The same kind in size 8¼x10½ ft. at $27.50 instead of $37.50.

9x12-ft. imported Wilton rugs, made in one piece; soft, rich colorings, $49 generally sold at $60.

9x12-ft. "Bigelow" and "Roxbury" Axminster rugs in many new Oriental and allover designs—the $27.50 and $30 grades, at $25.

Same kind in size 8¼x10½ ft. at $22.50 instead of $25 and $27.50.

9x12-ft. Roxbury Tapestry rugs of the best grade—new designs in soft, rich colorings, specially priced at $22.50. And the 8¼x10½-ft. size at $20.

East India cocoa fiber porch rugs—artistic designs in soft greens, tans, reds and browns—6x9 ft. at $15; 8x10 ft. at $20 and the 9x12 ft. size at $25.

(Third Floor)

Oriental Rugs Near Half

Few people even CLAIM to know anything about Oriental Rugs. They, like diamonds, for instance—must be bought largely on trust.

Your only safety is in buying from a store whose reputation is above question.

You run no risk in buying here.

Tomorrow's shoppers will find a splendid selection of real Carabagh, Mosoul, Iran and Kazak rugs in sizes 3 to 4 feet wide by 7 to 10 feet long—really $35, $40 and $50 values—at $25 each.

And Shirvan, Kazak and Carabach rugs 3 to 4 feet wide by 5 to 6 feet long at $12.50; would be exceptional values at $17.50 to $22.50.

We employ an expert Oriental rug weaver to mend rugs. If yours are not in perfect condition let us know about it and we will have them brought in, examined and tell you what the charge will be for mending.

(Third Floor)

More New Wash Goods

Of chief interest is a lot of imported St. Gaul Swisses at about a third under prevailing rates:

30-inch goods, in white, for waists and dresses, reduced from 75c, 85c and 90c to 50c, 60c, and 65c a yard.

27 and 30-inch figured and striped damasks for waists and dresses, 50c to 90c a yard.

45-inch bordered zephyrs in stripes and checks—all colors—50c to 75c a yard.

27-inch figured silk mulls in white and colors—for evening dresses—50c a yard.

48-inch French linens for coat suits—various colors—75 cents.

$1.50 to $4 Silks 95c

(On Sale Tuesday)

One of our Broadway windows shows a few of the many indescribably beautiful Novelty Silks to be sold on Tuesday at ninety-five cents.

Mostly French fabrics.

All made for this season's selling—not the styles of bygone days.

Included are:

Satins in plain colored grounds, with embossed velvet designs.

Chiffon taffetas in figures and floral effects.

Satins and taffetas in colored swivel stripes.

Marvelleaux in chameleon effects.

Colored Gros de Londres.

Bengalines in plain grounds with colored dots.

Faille Francais in solid colors.

Bengalines in black and colors.

95c, on Tuesday, for fabrics heretofore priced $1.50 to $4.

None sold until Tuesday morning.

None sent C.O.D. or on approval.

No phone orders. No exchanges.

$1 to $2.50 Embroideries 75c

(On Sale Tuesday)

Seventy-five cents a yard, on Tuesday, for Batiste, Swiss and Nainsook flouncings in 24 to 48-inch widths; edges in 9 to 24-inch widths; allovers in 22 to 48-inch widths; medallions, galoons, and corset covers in innumerable dainty patterns. None worth less than a dollar. Most of them would be exceptional values at double and three times Tuesday's price. No reservations will be made. None sent C.O.D. or on approval.

Undermuslins at Half

Several short lots of fine undermuslins left from our last big sale of sample lines, marked at exactly half the prices we have to get for duplicate garments when sold from regular stock.

$3 Gowns	$1.50	$2 Drawers	95c
$4.50 Gowns	$2.25	$2.50 Drawers	$1.25
$6.00 Gowns	$3.00	$4.00 Drawers	$2.00
And so on up to		And up to	
$12.00 Gowns at	$6.00	$7.50 Drawers at	$3.75

Corset covers in sizes 36 and 38 only at $1 to $2.50, instead of $2 to $5.

Combination garments—mostly skirt combinations, at $1.25 to $2; reg. $2 to $4.

Skirt-chemise combinations beautifully trimmed with German Val. lace at $5. Regularly $10.

(Rear of Annex)

Lingerie Robes Priced Surprisingly Low.

Lingerie Robes which we imported direct, making it possible for us to sell them at a third or more under the prices like garments have to bring in stores which buy through regular channels.

$20 for Lingerie Robe patterns of fine mull, elaborately embroidered in Persian effects, duplicates of which are to be found in few stores for less than $35.

White and colored linen robe patterns, beautifully embroidered; some of the colored ones embroidered in white, others in self colors; $12.50, $15, $16.50, $18, $25.

(Main Floor, Left Aisle)

Liberal Price-Concessions on Bedding

Every trustworthy grade of blankets and comforters will be found here, and many of them priced unexpectedly low.

Eleven-quarter blankets of soft, thick, white wool, with pink or blue borders, $5 a pair; regularly $6.50.

Heavy white wool blankets, eleven-quarter size, with 2-in. silk binding—the $10.50 grade—$8 a pair.

Eleven-quarter plaid wool blankets—pink and white, tan and white, blue and white, and black and white—extra fine grade for the price, $9 a pair.

Eleven-quarter blankets of extra fine white wool, with very wide silk binding, trebly stitched—$13.50 values—$10 a pair.

Thirteen-quarter blankets—the largest size made—of fine white lamb's wool, with wide silk binding on both ends—$22.50 grade—at $18.50 a pair.

Eleven-quarter blankets of very soft white lamb's wool, full 72x84 inches, with wide silk binding and pink or blue borders—$20 values—at $15.

Down-filled comforters, covered with best grade of sateen, specially priced at $6 and $8.

Lamb's wool bats for filling 6x7-foot comforters—$2.25, $3, $3.50 and $4 each.

Italian silk slumber robes in Roman striped effects—also used for trunk covers and portieres—50c each. were $1.50; and the $2 grade at 95c.

Many new patterns in steamer rugs and automobile robes, $6 to $25 each.

(Third floor.)

Art Needlework

Admirers of art needlework will find plenty of new and interesting things in this art department, among which are:

Pillow covers in new combinations of silk and cotton floss embroidery, the designs including the new "adobe" embroidery and an artistic arrangement of flowers and landscape. 65c and 75c each, including backs.

Immense variety of mercerised cotton and silk cords for the finish of sofa pillows. Some have tassels and some have fancy balls on the ends. The silk cords are 65c each; the mercerized cottons 35c each.

A new idea in white embroidery: White binding braid, caught down with French knots. Easily and quickly made.

Hand-embroidered pillow covers of brown and green denim, worked in arts and crafts designs, $2.

Free embroidery lessons with all purchases of embroidery materials amounting to fifty cents or more.

Splendid showing of brass jardinieres, candlesticks, candelabra, hanging baskets, coal scuttles, coal boxes, etc.

(Third Floor)

Gold Jewelry Near Half

If you did not have our guarantee that these brooches are solid gold, and that the settings are real pearls and opals, you might reasonably conclude that the prices are dangerously low.

$6.50 to $10 Brooches at $5.
$5 to $6 Brooches at $3.75.
$3.50 to $5 Brooches at $2.75.

Chased and plain bracelets in 10-karat gold plate, $2 each; readily worth $3.50 to $5. All new and artistic.

(Facing Broadway Entrance)

Leather Goods Near Half

$5 tomorrow, for 22 and 24-inch sole leather suit cases of the class few stores equal at twice that price. Strong statement; give us a chance to prove it.

And $5 for $7.50 and $8.50 shopping bags in seal and walrus grains; black only.

(Left of Main Entrance)

Bewitching Headgear for Little Tots

Dozens and dozens of distinctively new creations.

Legborn hats, Milan, French chips and Panama, profusely trimmed with dainty ribbon, $1.25 to $5.

Mushroom hats of fancy Tuscan and Neapolitan braids, $3.50 to $10.

Infants' caps and bonnets of embroidery, ribbons and lace, 50c to $7.50.

Sunbonnets and sun hats trimmed with embroidery and Torchon lace—some of them with colored linings.

Pique hats with detachable crowns—easily laundered—50c to $1.50.

Muslin undergarments for girls of one to 14 years—made by the L. H. Best Co.—25c to $2.00.

Children's and misses' hand-knitted sweaters in white, grays, reds, navy, browns and—for the college uniforms—black, $3.50 to $7.50 for misses' sizes; $1.25 to $2.50 for infants' sizes.

(Rear of Annex)

THE PUBLIC SERVICE.

SUMMARY OF THE DAY.

The Council has postponed fixing electric lighting rates until next Thursday, fearing to act while there is no Mayor.

Judge Wilbur yesterday indicated that he will rule out the evidence showing that George N. Tichenor, late agent of the Continental Building and Loan Association, had been employed to do certain things in connection with legislation at Sacramento in 1905. This would practically wipe out the Tichenor defense.

The Superior Court judges accepted the new rules of procedure adopted by the Los Angeles Bar Association, with unimportant changes.

Frederick Schuyler, a large, strong-looking man, who compelled his wife to sell shoe strings to support them both, had no defense in the divorce court. Judge Hutton granted a decree to the wife, a cripple, compelled to walk on crutches.

AT THE CITY HALL.

DELAYS ACTION ON LIGHTING.

CITY COUNCIL WILL FIX NEW RATES NEXT THURSDAY.

Hesitates to Deal With Important Utility Question While the City Is Without an Executive Head—Authorizes Culvert in the Arroyo at Garvanza.

Not wishing to act while the city has no Mayor the Council met yesterday and deferred consideration of the review of rates for electric lighting until next Thursday morning.

All the companies were represented by counsel and expected to go ahead with the argument, but the members thought the situation too clouded to prosecute business.

The only business transacted by the Council was the authorization of a joint contract between the city, the Salt Lake Railroad and the Pacific Electric Railway for the construction of a culvert under Pasadena avenue in the Garvanza arroyo. This culvert is intended to drain the stagnant water from the arroyo north of Pasadena avenue, and the construction will prevent damage suits by those abutting the water.

The city once tried to build another culvert under Marmion Way by which the water would be permitted to follow its old course into the Arroyo Seco, but property owners in the Metz tract enjoined the letting of a contract.

AT THE COURTHOUSE.

CASE HANGS ON POINT OF LAW.

JUDGE MAY MAKE DEFENSE OF LITTLE AVAIL.

Claim of Tichenor That He Was Hired by Building and Loan Association to Secure Evidence Against Former State Senators May Be Ruled Out.

Judge Wilbur in the complaint against George N. Tichenor, late agent of the Continental Building and Loan Association, indicated in his address to the attorneys, yesterday in the absence of the jury that he may rule out of the records the claim advanced in behalf of Tichenor that he had been hired by the company to secure certain evidence against former State Senators Emmons, French, Bunker and Wright, that resulted in the scandal in the Legislature in 1905.

The point in the case was whether an agent to whom certain money has been paid with specific instructions to do certain things with it has a right to retain it as an offset for an amount alleged due him from the principal.

The money retained by Tichenor amounted to $4974.50, and it is urged in his behalf that it was due him on account of certain services in connection with legislative work. It is admitted that he appropriated it to his own use. The court said that if the offset was such that the law would compensate in a civil suit, it would not be embezzlement for a man to retain the money. If he was a debtor of the corporation or account of money which he collected for it, he would be entitled, as a matter of law, to set up against his obligation to the corporation, its obligation.

Judge Wilbur also said: "I am inclined to think that the statute quoted by attorneys reads that the claim of an offset is no defense. Where money has been entrusted to a man he is not entitled to apply it on an indebtedness due him, because it would defeat the purpose of the trust and disturb the trust relation."

The position of the court is of the greatest importance in the disposition of the case, for with the ruling out of the testimony showing the employment of Tichenor by the Continental Building and Loan Association to perform certain services in connection with legislation at Sacramento, there is nothing left of his defense. The attitude of the court will be more fully defined tomorrow morning, when attorneys for the defense expect to furnish additional authorities to prove their contention.

COURT CHANGES.

JUDGES SETTLE THEM.

The Superior judges met yesterday and discussed the changes proposed in the court methods offered by a committee of the Bar Association.

But little change was made in the recommendations offered by the committee of the Los Angeles Bar Association. It was agreed that the order setting aside Mondays as law and motion day should not go into effect until September 1, as cases have been set for that day up to that time, and to make the change now would work serious inconvenience to many attorneys and litigants.

The recommendation of the committee that a short cause calendar should be created was not agreed to by the Superior judges. They prefer the present arrangement, and think that litigation will be disposed of as rapidly under the present as under the new plan, which does not find much favor.

It was agreed that there shall be no extension of time granted as to filing demurrers except for good cause set forth in an affidavit.

CRIMINAL DOCKET.

SCORE BEFORE THE COURT.

Judge Willis disposed of about twenty criminal cases yesterday, but only two of the prisoners got penitentiary sentences.

Burt Wyatt, a colored barber who tried to "get even" with his wife by attempting to burn their residence on Santa Fé avenue, was given three years in San Quentin. A motion for a new trial in his case was overruled by the court.

Antonio Garcia, a Mexican boy, was sent to Folsom for two years. Garcia's crime consisted in picking up a pocketbook belonging to a Japanese woman on North Alameda street, on February 15, and forgetting to return it to her. The purse contained $3.70. The boy had been in Los Angeles but three weeks when the crime was committed, coming here from Salinas, Mex., where he was born and raised.

Rowe L. Johnson, smooth check worker, was given a probation period of three years, although the court in allowing him to go expressed serious doubt to whether he was doing the proper thing. He told Johnson that he evidently has good parents and some warm friends back in old Kentucky, but that the accused has been afflicted for some time with the fictitious check habit. However, he would give him one more chance to make a man of himself. One of the conditions of suspension of the sentence is that Johnson write Judge Willis a letter July 1 and December 1 each year during the period of probation, telling him what he is doing.

The cases of Buster Griffin and Frank Dupre, who pleaded guilty to burglary, were sent to Department No. 8, where Judge Wilbur, of the Juvenile Court, will deal with them.

Albert Hempstead of Azusa, charged with assault, paid a fine of $50 and was discharged. Hempstead was in a hurry to catch the 10:45 o'clock car for his home, and the court expedited things a bit for his benefit. The charge grew out of a neighborhood quarrel, and the original information claimed that Hempstead made the assault with a deadly weapon. He was not wanted in connection with a check transaction.

Una Stokes, the handsome alleged forger of Pasadena, was given until Thursday to plead. Miss Stokes looked like a picture in her new spring suit, and had the sympathy of all within the range of her compelling eyes, though it is charged that she was a veritable female "Jim the Penman" in the Crown City.

George Buchanan pleaded guilty to uttering a fictitious check, and an application was made for parole in his behalf. The matter will be up again next Saturday.

Juan Breseno will plead to the charge of petty larceny with prior conviction, next Thursday.

The trial of Thomas Marston, charged with murder, was set for April 19. In the meantime his family in Chattanooga, Tenn., will be communicated with.

C. W. Scott, petty larceny with prior conviction, said he is not guilty, and will try to make it so appear April 23.

Other cases of minor importance were postponed until next week.

BRUTAL HUSBAND.

QUICK ACTION BY COURT.

It required but moments yesterday for Judge Hutton to dissolve the marriage relation existing between Mary Schuyler and her do-nothing husband, Frederick Schuyler. It appeared in the testimony that the wife, who was a small, weak woman, used crutches on account of an injury to her limbs, had for several years been compelled to support Schuyler by sales of shoe laces on the streets. Not only that, but Schuyler was not in good humor when sales were not large, for it meant he would not have so much money for his own amusement. Mrs. Schuyler was the picture of dispair as she related the dark side of her married life. "Is your husband physically able to support you?" asked the court. "Oh, yes, sir," shyly answered the woman; "he is only 22 years of age, and weighs 182 pounds. He was never sick in his life so far as I know." "Take your decree," said the court, and he did not even hesitate in his manner of setting her free.

Judge Monroe freed Avis L. Marsden from Harold Marsden on the ground that the husband is a convict at Walla Walla, Wash., where he is serving a term of five years for forgery. They were married in Kentucky in February, 1904.

COURTHOUSE NOTES.

BREVITIES MISCELLANEOUS.

SUIT FOR SERVICES. I. L. Wilson brought an action against F. A. Johnson in the Superior Court, yesterday, for $420 alleged to be due on account of services in nursing the wife of the defendant during an illness from September 5, 1906, to March 5, 1907.

END OF THORPE CASE. Mrs. Anna Louise Thorpe filed in the clerk's office yesterday, a satisfaction of judgment against her former husband, Dr. A. C. Thorpe, showing the payment to her by Dr. Thorpe of $4539, in full of judgment of Judge Monroe, in the recent divorce action. The court had allowed Mrs. Thorpe $4500 and $39 additional for witness fees. Dr. Thorpe paid her a lump sum instead of giving her any of his real estate.

PROPOSED CONDEMNATION. The Pasadena Cemetery Association has filed an action in the Superior Court against Jared S. Torrance, the Los Angeles and Pacific Electric Railway companies and others, requiring them to set out their interest in certain real estate in Pasadena, that it is proposed to utilize for cemetery purposes.

INCORPORATIONS. The following incorporations were filed yesterday: McCoy Machine and Manufacturing Company, capital stock $75,000, directors, John C., William, and James McCoy, John F. Curran, George S. Greene, A. M. Squire and Menard L. Orcutt; Cement Engineering Company, capital stock, $50,000, directors, L. D. Gilbert, S. B. Garbutt, Theo. G. Finley, E. Wallace Moore, Aman Moore; King Edward Hotel Company, capital stock $50,000, directors, Edward Dunbar, W. E. Smith, R. H. Mesick; Green Acres Company; Thompson-Forshay Lumber and Mill Company, capital stock $25,000.

CONFERENCE WITH DEPUTIES. Dist.-Atty. Fredericks held a conference with his deputies yesterday afternoon on matters relating to the assignment of criminal cases in the courtrooms set apart for the trial of such causes. The additions to the force of Superior Court judges has made this necessary.

ROOS DIVORCE CASE. Judge Hervey completed the hearing of the divorce action brought by Hermione Roos against Henry Roos yesterday. The judgment of the court will be against granting the decree, but an allowance will be made for the support of the wife.

SPEEDER MUST ANSWER.

Automobilist Who Runs Down and Terribly Maims Man on Bicycle Arraigned in Police Court.

Willard Sharpless, a young business man, was arraigned before Justice Frederickson in the Police Court yesterday morning on a charge of failing to stop his automobile after having run down Joseph J. Marcotti of No. 1616 Redwood street.

Marcotti was injured Thursday afternoon, at Forty-first street and Moneta avenue. He was returning to his work, riding a bicycle when, according to the statements of witnesses, the machine driven by Sharpless at reckless speed bore down upon him.

He was thrown and run over. The occupants of the car did not even look back, but increased the speed and disappeared, it is alleged. Patrolman Lynch of the University district arrested Sharpless later in the day and locked him up.

The young man's bail was fixed at $500, which his friends furnished. He will appear Tuesday morning to answer.

Marcotti is at the California Hospital in a precarious condition as a result of his injuries. He sustained a six-inch laceration of the scalp, and his right leg was so severely crushed that the surgeons found it necessary to amputate it.

HOT SHOT.

WHY DID NOT EARL COMPLY WITH LAW?

[FROM YESTERDAY'S EXAMINER.]

THE Mayor has resigned his office under threats of exposure. Evidence is said to be in the possession of Edwin T. Earl which caused the resignation of Mayor Harper. Mr. Earl is himself responsible for this statement. It is furthermore said in his newspaper that "This information, let it be definitely understood, has reference to Mr. Harper's administration and not to Mr. Harper's private affairs."

The "Examiner" ventures to say that the many good men who supported Mayor Harper and opposed his recall on the ground that the movement against him was based largely on a desire for personal revenge, and that the city should not be held up to contempt, are as anxious as the good men who urged Harper's recall, to have a judicial investigation, to have the guilty, if there be any such, punished.

The desire for good government and for honest officialdom, for the exposure of rascals, for the stamping out of graft and the imprisonment of grafters, is as strong in Los Angeles as in any other law-abiding and home-loving city.

That any individual or set of individuals should, through the possession of evidence against public officials, control those officials and the administration of public affairs, is abhorrent to every principle of good government.

That any individual or set of individuals whould through a system of terrorism make officials resign or hold in office officials who desire to resign, is intolerable.

If the evidence, the threatened publication of which caused Mayor Harper's resignation, concerned the Mayor's "private affairs," the mantle of charity might with propriety be dropped, for there has been enough mud-slinging to blacken the lining of the cauldron of Tophet and the people want no more of it.

But the evidence held in the possession of one gentleman is declared to be evidence concerning "Mr. Harper's administration."

Mayor Harper's administration concerns the public. Any evidence or information concerning his administration is public business.

If the evidence said to be in the possession of Mr. Earl is of a character to compel the resignation of officials as a sequel to their misbehavior in office, it should be laid before the proper authorities to the end that guilty officials may not go scot free of consequences.

It should not be the privilege of a private individual having evidence sufficient to cause the resignation of officials to make a private deal in a private room with these officials and let them escape without a review of this evidence by the proper tribunal.

The public wants honest officials and the honest administration of the affairs of the community.

The safety of Los Angeles and its people lies in the exposure of faithless officials.

The "Examiner," in the interest of Los Angeles and its inhabitants, in the interest of good government and public decency, in the interest of common morality, demands that information or evidence concerning city officials or recent officials be placed before the grand jury of the county.

The "Examiner" demands that a grand jury be impaneled for the purpose of investigating the monstrous situation in which the community finds itself.

The "Examiner" demands that the District Attorney act.

Turn on the light!

No inquisitions in camera by private individuals for personal ends.

Let no guilty man escape.

PROMISING.

EXHIBITION IS DECIDED UPON.

FINE ARTS LEAGUE'S FIRST TO BE IMPORTANT.

Prominent Local Painters and Sculptors Expected to Aid in Making It Success—Northern and Eastern Ones Also to Be Represented. List of Honor Names.

The first exhibition of the Fine Arts League will open on April 1, but the place has not yet been decided upon. Local painters and sculptors are expected to contribute largely toward making it a feature in Los Angeles and Southern California art circles and it will probably influence future movements here.

Northern and eastern artists will also be represented and a number of canvases from the studio of William MacBeth, of New York, will be shown.

The art committee consisting of Mrs. W. H. Housh, chairman; Mrs. Cora Lewis, vice-chairman; Mrs. W. J. Chambers, secretary; J. O. Koepfli and Mrs. Hermann W. Frank, have recommended to the board of directors a list of the foremost artists of the city as honorary exhibitors.

The report in part is as follows: "Believing that a number of artists have earned the right to a place of distinction in this community, and that they will be as interested as we in establishing and maintaining a high standard of excellence in our exhibitions, we recommend that the following artists be made honorary exhibitors of the Fine Arts League: William Keith, H. J. Brener, Fernand Lungren, Robert Wagner, Jules Pages, Charles H. Grant, Elmer Wachtel, Granville Redmond, William L. Judson, Edith White, Benjamin C. Brown, J. Bond Francisco, Leonard Lester, J. W. Clawson, Jean Mannheim, Paul de Longpre, William Wendt, Marion Holden Pope, Hanson Pruthoff, Joseph Greenbaum, Blanch Dougan Cole, Alexander Stirling Calder, Nannette Calder, Mrs. L. E. Gordon McCleod, Mrs. Yahn, Antony Anderson, Regina O'Kane, Helen Coan, Rene de Quelin, Ludeen Christensen, Emelie S. Perry, Fannie Duvall, Frank P. Sauerwin, C. P. Nellson, Norman St. Clair, James E. McBurney, George F. Winterburn, Margaret Patterson and Mrs. M. E. Evans."

Names of northern artists will be presented after a committee of selection is appointed.

Failures in Germany.

The imperial statistic bureau at Berlin announces that during the third quarter of 1908, 2515 cases of commercial failure occurred in Germany, an excess of 310 over the corresponding quarter of the preceding year. In 1905 of the above cases proceedings in bankruptcy ensued but in the 540 other cases action in bankruptcy could not be resorted to, owing to lack of sufficient assets to pay costs.

NEW WAY, THE ONLY WAY.

Recent Discovery, Dose Seven Drops, a Success.

For years past sufferers from asthma have tried smokes, sprays, inhalers, douches, changes of climate and similar methods, without success, until the fact was established by the most prominent medical authorities that asthma is a constitutional disease and must be treated accordingly, if a cure is expected. The discovery of the famous specific, ascatco, was the result of the efforts of a celebrated European specialist, who studied asthma on the theory that it is a constitutional ailment. His success in evolving a positive and permanent cure by the use of ascatco in doses of seven drops is so well known that the demand for it in Los Angeles as a remedy for the large number of those afflicted with asthma has made it necessary for the Austrian Laboratory to supply the Owl Drug Co. drug stores with the preparation, so as to enable sufferers in this city to obtain it without inconvenience. Ascato is prepared in two sizes—the 50-cent size and the $2 size, which is sufficient for a month's treatment.

The Austrian Laboratory, 32 West 25th street, New York City, will send free an experimental treatment to all who write to them for it.

California Furniture Co.
BROADWAY Near Seventh 639 TO 645
This Company Has No Connection With Any Other Concern in the City

Women's Writing Desks
In Over 100 Distinctive Styles—at the "California"

Every woman who needs a writing desk owes it to herself to visit the "California" before she makes a purchase. For here every writing desk carries the unmistakable assurance of the oughness in construction and perfection in every detail.

There is a real satisfaction in buying a woman's writing desk here, for you know in advance that it will be as rigid and strong years hence as the day you buy it, and it will always give satisfactory service.

And besides this assurance of quality—the "California" offers—as comparison will prove to you—the best women's writing desk values in Los Angeles.



We have over one hundred different distinctive designs—in Arts and Crafts, Louis XV, Louis XVI, Sheraton, Chippendale and Colonial styles. They are shown in all the popular woods—bird's eye maple—early English, golden oak, fumed oak, tuna mahogany, dark mahogany, and Circassian walnut.

Every desk is of the very latest improved type—embracing every conceivable convenience. The prices range as low as $10.00 and up as high as $165.00, so every possible requirement can be satisfied.

We also show desk chairs in all styles, in all the popular woods to match the desks.

We want you to feel that you are always welcome to visit any department of the "California" whether you come to buy or just to look.

California Furniture Co., Broadway 639 to 645

Harris & Frank
Outfitters for Men, Women, Boys and Girls
437-439-441-443 SOUTH SPRING

Spring Styles In Stein-Bloch Smart Clothes For Men—Now Ready



WE are exclusive distributors in this city for Stein-Bloch Hand Tailored Clothes. These splendid garments are made from guaranteed all wool materials—and a wide variety of fabrics and patterns are here for your choosing—models for Young Men and for conservative Business Men.

Special attention is called to our extra values in Stein-Bloch Clothes in all wool Worsteds, Cassimeres and Blue Serges at $20.00.

Other grades in Business Suits up to $40.00. Stein-Bloch Full Dress Suits up to $60.00.

In our South Window we are showing some wonderful values in Men's Suits at $15. These suits are the product of reliable makers—and made especially for us. Take a look—then come in and try on one of these suits.

We Fill Mail Orders

Harris & Frank
Outfitters for
Men, Women, Boys and Girls
437-439-441-443 SOUTH SPRING

Get your next pair of shoes in our Shoe Department. All the latest, most up-to-date styles in good shoes for men. Reasonable prices.

MATHESON BERNER

Rogers, Peet Company Clothes
—for men

OUR assortments of the famous Rogers, Peet Company Clothes for Men will appeal to the discriminating. These excellent garments, for which we are sole agents, are characterized by a certain perfection of style and finish—an all-around good taste—that places them far above the ordinary ready-to-wear in quality. You will appreciate this at once, when you examine them. The new colorings and patterns are quite unusual in their softness and beauty. Come in and look them over—acquaint yourself with the merits of these good clothes. Suits, $20, $25 and upward.

Chesterfield suits, too, in great variety—never before have we offered such a showing—nor better values.

Matheson & Berner
Broadway, Cor. Third

First Car Load for 1909



HERRICK REFRIGERATORS

A system of dry cold air circulation that discounts anything on the market.

Be sure to see these before you buy. Numbers sold already—money back if not satisfactory after thirty days' trial.

Henry Lupot
838-840 S. Spring Street

UNIQUE Cleaning Co. 245 South

Dr. Tom Shu Mu

DRI Mission Tea FOR HEA

Duchess
You know what we mean in style and
KLEIN &

SUNDAY, MARCH 14, 190

Women's $2 S
Sale 8 to 9 Only. M
Great sale on the fourth floor of w
These are made with fitted back
bottom with poplin; high turn
ly brass buttons. Colors black
resters, 8 to 9, 79c.

GRE

23c and 27c Music 17
Third floor, corner building, tomorrow
popular 23c and 27c music, 17c, includin
such favorites as The Garden of Dreams
waltzes; Vision of Salome, fantasy; Lov
Tree, waltzes; Taffy; Down in Jungletown
We'll Be Sorry Just Too Late. CHOICE
Rainbow Song and Dear Old Hills of Ca
fornia, 14c.

1000 Yds. 65c Si
Latest Spring Colorings and
Taffetas, Louisines, Poplins and Po
fancy plaids and checks; two and th
beautiful pastel shadings; one of
values ever shared. 65c qualities to

$1.19 Black Taff
Yard wide, heavy rustling taffeta
weave, Peau de Cygne finish; unequa
$1.19. Specially priced in this sale,

$2.00 Imported Pongee 69c
Full 36 inches wide, natural color silk pongee; medium weight; soft sheen, firm weave; one of the best $1.00 qualities on the market. A feature in the Great Comparison Sale, 69c.

$1.35 Bl
Peau de
Handsome
much in d
splendid
wide; sold
a yard.
Main Floo
98c yard.

Wonderful S



35c Lith. Pillow T
19c New lithograph pillow top
attractive patterns; plea
first-class tops; sold regularly
on sale Monday at 19c each.

Extraordinary Sa



Values Impo
$5.00 Ingr
New lot on sa
time. Perfect
grain rugs in a
designs and co
rugs, $2.98. 3
$3.98. 9x12 fo
$2.50 Axm
Rich oriental a
grade, heavy
inches wide an
lar $2.50 value
$25.00 Axm
9x12 and 9x15
new rugs in ric
signs; standard
$16.50 9x12
Close woven, h
rugs; oriental
grade $12.48.

Women's $2 Sweaters 79c

Sale 8 to 9 Only. No Phone Orders

Great sale on the fourth floor of women's wool sweater blouses. They are made with fitted back and blouse front, finished at the bottom with poplin; high turnover collar finished with novelty horn buttons. Colors black, navy and scarlet. $2.00 values, 8 to 9, 79c.

THE REAL BARGAIN CENTER OF LOS ANGELES

The 5th Street Store

BROADWAY AT FIFTH ST. MUSE, FARIS, WALKER CO.

10c 1-Pound Package Seeded Raisins 5c

No Phone Orders. Sale Fourth Floor

We have secured about 2000 lb. packages of seeded raisins which will be on sale tomorrow for 5c a package. This is the same grade you pay 10c a lb. for at most every grocery store. High grade, fresh fruit. Monday only. Fourth floor, corner building.

GREAT COMPARISON SALE

MEN'S CUFF BUTTONS AND STUD FIND—to match, set with turquoise, pearl, amethyst and ruby; gold filled; 25c and 35c jewelry, Monday....15c

25c and 27c Music 17c

Fourth floor, corner building, tomorrow; 25c and 27c music, 17c, including such numbers as The Garden of Dreams, Dance of Salome, fantasy; Love Waltz; Taffy; Down in Jungletown; Don't Be Sorry Just Too Late. CHOICE 17c

Sweet Song and Dear Old Hills of California, 14c.

Assortments Bigger and Better---Values Correspondingly Greater

Here Are The Prices---Note The Immense Savings Monday

Tomorrow we start upon the second week of this great sale better equipped than ever. Reinforcements in the way of new merchandise have arrived to augment our already matchless assortments. This ad. contains bargain news of the utmost importance to every shopper in Los Angeles. Don't miss an item. Plan to be here early tomorrow.

Free Developing

All films developed free Monday with printing order; out of town customers sending films in by mail will receive prompt attention.

- 5c Developing Powder in tubes..... 3c
- 25c Acid Fixing Powder..... 19c
- 12c Studio Cyko Paper for night printing..5c
- 15c Eastman's blue print postals.....12c

1,000 Yds. 65c Silks 35c

Latest Spring Colorings and Patterns.

Louisines, Poplins and Pongee suitings in plaids and checks; two and three-tone effects; pastel shadings; one of the greatest silk values ever shared. 65c qualities tomorrow 35c.

$1.19 Black Taffeta 79c

Yard wide, heavy rustling taffeta—a good, firm grade, Peau de Cygne finish; unequaled for less than $1.25. Specially priced in this sale, 79c a yard.

$1.00 Imported Voiles..... 69c

45 inches wide, natural pongee silk; medium weight; soft sheen, firm weave; one of the best $1.00 values on the market. A feature in the Great Comparison Sale, 69c.

$1.35 Black Peau de Soie.. ....98c

Handsome coal black silk, much in demand this season; splendid quality; full 27 ins. wide; sold regularly for $1.35 a yard. Silk Department, Main Floor, South Building, 98c yard.

Annual White Goods Sale

Thousands of Yards of Fine Sheer Fabrics at the Lowest Prices Seen in Years

Third Floor, South Building

Great annual white goods sale starts tomorrow with the largest assortment of beautiful white fabrics in our history. We were extremely fortunate in buying this year, and in consequence are enabled to offer values which otherwise would be impossible. Prices are less than the same material will be sold for later on, and this should be an added incentive for you to buy liberally tomorrow.

25c COTTON CREPE
Much in demand for waists; the season's latest novelty; a fancy white cotton crepe; 25c quality, tomorrow.. 19c

30c NAINSOOK
Yard wide superb quality soft finish; unequaled for underwear or infants' garments; 30c white nainsook at.... 19c

20c DRESS LAWNS
40 in. wide, fine, sheer dress lawns; splendidly woven; exceptional 20c quality. Sale Third Floor, 8th Bldg., a yard 10c

25c SHEER BATISTE
Soft finish, fine, soft quality, for waists or dresses, 40 in. wide, unequaled for tailored waists or summer dresses; sale price 17½c

35c WAISTINGS
An extraordinary value in beautiful white mercerized waistings, chevron weaves; dainty dotted and striped effects, a yard 15c

15c FANCY MADRAS
Attractive new figured effects for spring waists or dresses; splendid woven quality, half price tomorrow.. 7½c

15c SUITINGS
White linen finished suitings; splendid for waists or full costumes; 15c quality, limit 12 yards, at 9c

15c LONSDALE CAMBRIC
36 inches wide; best grade Lonsdale cambric, worth 15c, limit 10 yards, in this annual sale at 10c

10c INDIA LINON
Firm quality; fine and sheer, white India Linon, standard 10c value, specially priced tomorrow at..... 5c

12 1-2c LONGCLOTH
Bolt of 12 yards, a yard wide, close woven English longcloth for underwear or infants' wear. 98c

20c WHITE GOODS
Fancy new designs, barred and striped effects, sheer white swisses and muslins, sale price 12½c

35c PERSIAN LAWN
Fine sheer lawns for waists or dresses, smooth, perfectly woven, 35c quality 19c

39c Dress Goods 15c

New Stripes, Plaids and Checks

This will create a sensation tomorrow—fancy suitings, serges and Panamas in the new, soft tone checks, plaids and stripes; patterns copied from much higher priced material; extensive line of colorings; regular 39c suitings at 15c.

59c Fancy Mohairs 39c

Beautiful silk-finished mohairs in shadow line and crêpe thread effects, broken plaids, checks and stripes; also plain colors; 59c mohair suitings 39c.

$1.50 Prunella Monday $1.09

Prunella cloth and fancy Soliel—beautiful all wool materials; 42 inches wide; smart spring designs for afternoon gowns or tailored costumes. $1.50 quality Monday $1.09.

$1.98 Skirt Patterns..... 98c

High-grade heatherbloom petticoat patterns. Rich taffeta finish. Colors green, blue, brown and black. Regular $1.98 pattern, sufficient for full size underskirt, 98c.

Wonderful Sale of Spring Suits

Three Remarkable Prices Tomorrow
Incomparable Values in the Smartest Styles



$16.50 Tailored Suits $10

Another lot of handsome new suits tomorrow at $10. Several charming models to select from; suits of fine Panama, Broadcloth and French suitings—new long coat models, lined with splendid quality satin and trimmed with Bengalin silk; semi-fitted; also included are new three-piece suits, coats trimmed with silk, and jumpers with fancy buttons; extensive line of pleasing new colors; suits worth to $16.50. Sale price Monday, $10.00.

$22.50 Spring Suits $15

The most becoming new styles; fashionable long coat and semi-cutaway models; materials include the new Prunella Venetian and French serges in taupe, raspberry, champagne, navy, Bluette and black. Satin lined, strictly tailored style; strapped front, fancy pockets and cuffs. Tailoring, fit and finish above criticism. Actual $22.50 suits tomorrow at $15.

$27.50 Tailored Suits $22.50

Stunning new styles in fine worsteds, prunellas and French serges; handsome long coat and hipless styles; also cut-a-ways. Smart, new invisible stripes and mannish mixtures lined with plain or brocaded satin. All the new spring shades—rose, lavender and light gray, taupe, raspberry, black, brown, navy and beautiful white serge. High-grade suits worth $27.50. Sale price $22.50.

$15.00 Silk Coats $10

New long cut-a-way models; fine taffeta silk; strictly tailored; also included are long fitted covert coats, fitted front and back; 50 inches in length, half lined. Regular values to $15.00. Great Comparison Sale price $10.

Specials

8 to 10
No Phone Orders
Unprecedented Value Giving

8½c Ginghams 4½c
A splendid quality fancy apron check gingham in wide range of attractive color combination. 8 1-3c value at 4½c yd.

5c Cheesecloth 3c
Full yard wide, fine, smooth quality, bleached cheesecloth; limit 10 yards to a customer. Sale 8 to 9 tomorrow, 3c yard.

12½c Vests 4c
Women's fine Swiss ribbed vests; sleeveless; ample cut; splendid 12½c values; all sizes. 8 to 10 at 4c.

10c Vests 3c
Children's white ribbed cotton vests; also misses; nicely finished and generously cut; 10c vests, 3c.

15c Stockings 3c
Women's fine ribbed black stockings, with double heel and toe; 50 dozen; regular 10c and 12½c grades. 8 to 10, 3c.

Curtain Samples 39c
Travelers' samples of imported Brussels net, swiss point, tamboured net and rich applique bordered curtains; full width and 4½ to 5 feet long; right size for bungalow windows; sample ends of curtains worth to $10 a pair. 8 to 9, 39c each.

Thousands of New Waists

Three Great Lots—Three Matchless Values
For The Great Comparison Sale Monday



75c Waists, 8 to 9 39c

Hosts of pretty colored, dainty tailored styles in a great one hour sale tomorrow morning. Dainty models in gingham, percale and fleece-lined cotton—open front, long sleeves; scores of attractive color combinations; perfectly made; waists worth to 75c. Specially priced at 39c.

$1.25 Spring Waists 75c

Of fine batiste, lawn, grass cloth, madras and percale; sheer white; attractive colors; long or short sleeves; many made with fancy tucked yokes; striped and figured designs—navy and white, tan and blue and linen color; a vast assortment of exceedingly becoming spring waists. Regular values to $1.25. Entire lot included in the great sale tomorrow at 75c.

$3.00 Linen Waists $1.98

Plain white, new tailored linen waists; some with wide pleated front, others made with allover narrow tucks, front and back; open front; long sleeves with stiff cuffs and laundered collar; many of these are smartly trimmed with pipings of pink, blue and lavender; sizes 34 to 44; regular values to $3. Great Comparison Sale, $1.98.

$1.50 White Waists 98c

Great new shipment just received in time to go on sale Monday. An extensive variety of new spring styles, fine white lawn and batiste; some with allover yoke effects; others liberally trimmed with embroidery fronts; new long sleeves, finished with lace edges; tucked collars; finished with edging; also tailored styles of white linette, trimmed with bias folds—long sleeves. Values to $1.50, 98c.

98c to $3 Belts 59c

About 50 dozen women's Directoire belts, black, tan, blue, gray, etc. Regular values to $3.00. While they last, 59c.

35c Lith. Pillow Tops 19c

19c New lithograph pillow tops in a vast array of attractive patterns; pleasing colorings; all first-class tops; sold regularly at 35c each. 24 doz. on sale Monday at 19c each.

15,000 Yards Beautiful Embroidery 25c

Greatest of Monday Sales, Widths to 27 in.; Values to $1

25c Every effort concentrated on one price tomorrow for a memorable sale; 15,000 yards of embroidery, worth to $1.00 a yard, will be a most tempting offer at 25c; included are flouncings, demi-flouncings and corset cover embroidery; bands, edges and insertions; countless new designs; eyelet, blind, semi-blind, open-work, repousse and embossed effects; cleverly wrought on finest Swiss and cambric; see it in the window; by far the greatest assortment of embroidery ever offered at..... 25c

98c New Net Veils 39c

New silk mesh veils, pretty chenille dotted effects; 1½ yards long; wide assortment of colorings; veils sold regularly at 98c. Sale price 39 cents. 39c

98c 12-BUTTON LISLE GLOVES, 39c.

Extraordinary Sale--Rugs

Values Impossible to Duplicate



$5.00 Ingrain Rugs at $2.98
New lot on sale tomorrow for the first time. Perfectly reversible heavy ingrain rugs in a vast assortment of new designs and colorings; 9x9 feet; $5.00 rugs, $2.98. 9x10½ feet, $6.00 rugs, $3.98. 9x12 feet, $7.00 rugs, $4.98.

$2.50 Axminster Rugs $1.48
Rich oriental and floral designs; high-grade, heavy Axminster rugs; 27 inches wide and 54 inches long. Regular $2.50 values, $1.48.

$25.00 Axminster Rugs $17.48
9x12 and 8½x10½ feet sizes; beautiful new rugs in rich oriental and floral designs; standard $25.00 grade at $17.48.

$16.50 9x12 Brussels Rugs $12.48
Close woven, heavy tapestry Brussels rugs; oriental and floral effects; $16.50 grade $12.48.

$15 Brussels Rugs $9.98
9x11, 9x10½, 7½x9, tapestry Brussels rugs at $9.98. $1-3x10½, $1.35 36x36 IN. AXMINSTER RUGS 79c, 9 to 9.

The Fairest of the Spring Millinery

Most Remarkable Reduction



$6.50 Dress Shapes $4.48
This will be the price tomorrow for which you can buy some of the cleverest styles in spring millinery; new hand made shapes of silk, horsehair braid and peroxyline braid, mushroom, turban and large rolling brim hats; nobby styles with plain or pleated chiffon facing; also Corday shapes of tuscan braid, all the new shades, including black and white; very special at $4.48.



75c Spring Flowers 49c
Small flowers, roses, cherries and fruit; wreaths and large cottage roses with foliage; 200 dozen 75c flowers at 49c.

35c Ribbon 19c



A notable sale of pure silk taffeta ribbons—6 inches wide; all the new spring shades included; heavy weight, exceptional qualities; decidedly in demand for bows, sashes and millinery purposes. Regular 35c values 19c.

Women's 6c Hdkfs 3c

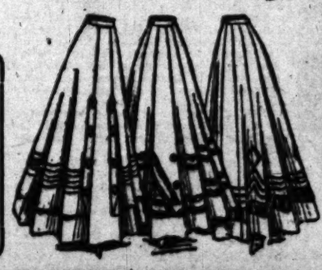
Over 500 dozen handkerchiefs at this extraordinary price—limit one dozen to a customer. Hemstitched handkerchiefs with various size embroiderette dots. Splendid 6c handkerchiefs on sale Monday while they last, 3c.

$3 and $4 Walking Skirts $1.48

of Fine Panama and Suitings

An extra special value in skirts to start active buying early tomorrow morning. Handsome new flared, gored and pleated styles. Smartly trimmed with strappings and bows. Plain colors and checked effects. Skirts worth to $4. Extra special at $1.48.

$6.00 Walking Skirts $3.98



New spring models in fine Sicilian and Panama; wide assortment of colors and blacks; new flared and pleated styles; trimmed with folds and strappings; values to $6 at $3.98.

$7.50 Voile Skirts $5

Handsome new dress skirts of excellent quality hard-twisted wiry voile; trimmed with satin buttons and satin strappings; also chiffon panama skirts—black, navy and brown.

What the Many Charitable Institutions of Los Angeles Are Doing for Nee

(Continued From First Page.)

a short while ago, when, after applying for a divorce, a woman asked for aid and work. Dissipation broke up the family and while the children were sick at the County Hospital, the father spent all his money for drink. An interlocutory decree of divorce was obtained for the wife by a benevolent lawyer, and work was obtained for her and scholarships for her two children.

POLITICS USELESS.

Secretary Sewall disclaims any connection with politics and his dealings with the county and city officials are only such as would be logical in the position in which the Associated Charities stands. In his own words it does not require a pull to be a pauper, and if you have the misfortune to be one with or without a pull you receive the same attention. This eliminates one disagreeable phase of the charity "business."

Another evil attending the distribution of philanthropy in this or any other city supporting charitable institutions, are the persons who make a business of "beating" the Associated Charities. Their art is great and their tricks many and various, and they often succeed. In many cases, rather than take chances on turning down a worthy application, rank imposters are temporarily supported. At any rate, Secretary Sewall declares no person is turned away entirely unassisted and charity is extended until the investigators have ascertained the duplicity of the applicant.

Whether it will ever succeed in proving the correctness of its supposition that "poverty is unnecessary and pauperism curable," remains to be seen, but meanwhile it is carrying on a worthy work by doing the best it can meet existing circumstances.

CHARITY MILITANT.

VOLUNTEERS, SALVATIONISTS.

The ranks of "charity militant" are well filled in Los Angeles. The base-drum appeal of the Salvation Army is familiar to all. So are the earnest words of appeal uttered at the gospel hall of the Volunteers of America, at No. 124 East First street.

These organizations have a practical charity all their own. The base drum appeals to many more than the ablest sermon, and jogs the cobwebs off the door of conscience. The number of real conversions that had their inception in the rythmic beat is surprising.

To one man, at least, the drum called up reminiscences and sent him back to his ship. He was a sailor on the Independence, and took French leave of his vessel in San Francisco and wandered here. After the usual dissipation and the usual "morning after," he followed the boom and attended one of the meetings of Maj. John Smith, divisional officer of the Salvation Army. That evening he confessed and agreed to go back to his ship, where he is now serving a term with bread and water and a good conscience.

ARMY'S POWER.

Another, a Wisconsin man, reached Los Angeles after a longer career "on the bad." He had deserted his wife and children in his own State, and in Northern California got himself connected with several fictitious checks. That was one reason why he came to Los Angeles. He, too, followed the big "S" to headquarters and eventually was converted. Although the army did its best to have his northern "creditors" withdraw their complaints, only one man did so, and the converted one had to stand trial. He is now serving a short term in the penitentiary. The army has obtained his wife's forgiveness for him, and upon his release he will return to her.

From Fortville, Ind., came a letter telling of a daughter gone astray and deserted, and begging the army to locate her. The army did. It found her plunged in the worst life of the city. She is now at the rescue home, and the army is trying to raise funds to send her back to her mother, as neither parent has money.

There is a family on North Figueroa street that is supported by the army. The father is sick. The mother worked until she broke down, and the children were uncared for. Nobody knows anything about them except the Salvation Army, but that's enough. There are many such cases.

PRACTICAL WORK.

The office of the army is at No. 508 San Fernando building. Its social and industrial headquarters are at Nos. 123-129 Wilmington street, where Staff Captain E. W. Campbell is superintendent. Corps Nos. 1 and 2 are stationed in the city.

The relief department, under the direction of Maj. Smith, bears the brunt of the work of attending to the sick and needy, supplying fuel and clothes, and seeing that the rent and doctors' bills are paid.

The clothing department is under the direction of Capt. Campbell at the Wilmington-street headquarters. The army maintains several "shelters"—lodging-houses where workingmen can obtain rooms for 10 or 15 cents a night.

The True Love Salvation Army Home, at No. 2676 North Griffin avenue, is daily helping needy women and children, under the direction of Adjt. A. Davis. The institution is also looking after unfortunate girls.

Maj. W. N. Hughes directs the labors of the Volunteers of America. Today they are celebrating the visit of Gen. Ballington Booth, president of the organization, and Vice-President Edward Fielding, the first of New York and the second from the "Windy City." The work of the volunteers is similar to that of the Salvation Army. The organization is not so large, and its banners are not so much in evidence on the streets. But its influence for good is great. At the headquarters on East First street are maintained a workingmen's home, free employment bureau and dispensary. The building accommodates 125 men and 15 to 25 cents a night is charged. At No. 221½ East First street is another home that can accommodate 145.

One of the largest institutions the Volunteers support is the Maud B. Booth Home, at Twenty-third street and Vermont avenue. Maj. and Mrs. Hughes are the officers in charge, J. R. Newberry acts as treasurer, and Dr. Anna D. Chapin is the physician. The children accepted are between the ages of 2 and 16 and they attend the neighboring public schools. Forty of them are cared for at present, but preparations are being made to double the number, and $2000 is being expended in enlarging the quarters.

HAPPY HOMES.

HELP FOR LITTLE ONES.

The first impression which comes to the visitor at the Los Angeles Orphans' Home, at Yale and Alpine streets, and the Los Angeles Orphan Asylum and School, at Boyle and Stephenson avenues, is the adaptability of childhood. Run on entirely different systems, they both have had the same effect upon the natures of the little people under their charge, making them wonderfully contented and happy. Smiles are the first and last things to be seen upon passing through the doors of either place.





Some Model Departments in Los Angeles Orphan Asylum.

Girls preparing dinner in the finely-equipped kitchen, above, and the little inmates gathered for a meal, below. The center picture shows the main one of five dormitories.

The Sisters of Charity are in charge of the asylum, and although the strictest routine is maintained, the kindness of the sisters is building foundations for happy and useful lives. Twenty little tots, not yet graduated beyond the nursery days, occupy part of the great house and a porportionate amount of the time of their caretakers. Their own little dining-room, their miniature dormitory, and the Lilliputian qualities of their quarters in general are charming.

The balance of the children range between the kindergarten and the graduation age. The home is for girls only and about 300 are provided for, and the regular public school course of training is given. There are also sewing and cooking courses. The higher grade girls have their private dining-room and at the long rows of neat tables in the main dining-room are seated the rest. The girls assist at the cooking of the meals as they do in all other departments of the home.

LIGHT AND HOMELIKE.

The dormitories on the third floor are excellently aired and lighted and look as if they were the home of many pleasant dreams. Here, as in the dining-rooms, the older girls have separate rooms.

The great modern laundry, that is run in connection with the institution, is also managed by the girls, under the charge of a sister, and in the opposite side of the same outbuilding is the bakery. Two hundred and forty loaves are baked at one time and there are five bakings a week.

The institution is partly supported by the State and partly by private donations. Girls of all faiths are accepted.

The system of the Los Angeles Orphans' Home consists principally of lack of system—a lack with a purpose, however. Ever since Mrs. Mary Mathews became the head matron of the school, or as she herself expresses it, the grandmother of the hundred "kids" there, revolutions have been happening. She advocates the little "h" on the home proposition and has been living up to it systematically. Her only instruction to the four matrons under her is to be a mother to the girls and boys.

The lads and lassies are mostly half-orphans; but 10 per cent. have lost both parents.

GREATER FREEDOM.

In their care, Mrs. Mathews is "up against" different conditions from those that are before the Sisters of Charity. In the first place the children attend the public schools, which adds to the responsibility. Sunday-school is attended outside the home, and as all faiths are represented among the children, they go to different churches. The conditions of the private home are more in evidence and the worries are increased in proportion to the number of "olive branches" on this large family tree.

Checkers and games are more in evidence there. The boys play less by routine and more as their whims dictate, and the girls likewise. The latter are occupied also in the different housekeeping departments and at stated intervals cook and serve the dinner complete. Lately the boys have petitioned for a cooking course and are being initiated into the mysteries of the kitchen.

Changes are in prospect. Acreage is to be secured in Colegrove and the cottage principle to be adopted. Then the elder girls will have private rooms and the boys will have the country-side to roam, instead of the little cement court that now constitutes their playground. The new buildings are to cost $25,000.

The home was dedicated twenty-eight years ago. Its officers are: Mrs. Edward Neisser, president; Mrs. J. W. Dawson, corresponding secretary, and Rev. B. F. Coulter, treasurer. The directors remain long in office in order to maintain a uniform policy. The books show that it takes about $12 a month for the maintenance of each child. The State allows $6 for every half-orphan.

CHEERFUL SUFFERERS.

The Children's Hospital is at Castelar and Alpine streets and is a gem of cleanliness in a district that might be cleaner. It has room for about twenty-five children and is at present full. Here, as in the orphans' homes, smiles are much in evidence, even on the faces of little tots that are to undergo or have undergone operations.

Those smiles, assuming that they do not accentuate the pitifulness of the tots' condition, take off a little. "Big Chief," who, the head nurse, Miss Smith, says, is the mainstay of the institution, suffers from a tubercular spine, lies on a table in a brace day and night and is, to all appearances, as happy as the "big chief" who war-whoops in any schoolyard in the country. Other little people in the surgical ward with cases show the same fortitude, including one lad of 10 who lies in his corner bed, wondering what he is to do in life without his feet. Both were amputated.

It is part of the training of the nurses of the California Hospital to spend three months in the Children's Hospital, where, under the supervision of the head nurse, they save the little lies that come to them. One boy, after two years in the hospital with a tubercular spine, lately left, normal in all respects.

Charity cases are always given preference, but small sums are charged parents who can afford to pay. The hospital was incorporated in 1901. Mrs. Albert Crutcher is president, and Mrs. T. E. Newlin, financial secretary.

HOMELIKE FOR BOYS.

A visit to the Lark Ellen News and Working Boys' Home at No. 423 East Twentieth street makes one want to sell papers to share the life in this interesting house. There are thirteen boys there.

The dormitories are models of cleanliness. On one door is this notice: "Please keep out from this room. This means every one of you except Sam. This is signed by J. B. Sideres & Sam."

Mrs. S. C. Smith and Miss Anderson are the matrons of the home, which has a branch at No. 130 East Eleventh street. The boys are expected to pay $2 a week for their board, lodging and care, but the home is partly dependent upon donations.

Other homes for children, some larger, some smaller than this, are doing splendid work in the city. Aside from the Settlement colonies—striving to bring the poorer foreigners to an understanding of American citizenship—there is the Home of the Guardian Angel, which is maintained by the Sisters of Mercy at West Washington and Concord streets. This, and the Convent of Our Lady of Mercy, a home for the aged, are under the supervision of Sister Mary Bernard. The Sisters of Mercy also maintain the St. Martha's Home at West Pico and Hope streets, for working girls. This is in charge of Sister Mary Gertrude.

HELP FOR LITTLE ONES.

The Christian Orphanage at No. 1734 Kent street, of which Miss Ada M. Bisbee is matron, has under its care children from 2 to 14 years of age. Rev. Dr. F. F. Bresee is president. The Boys' and Girls' Society, at Mission and Orange Grove avenues, South Pasadena, is similar in purpose. Mrs. M. E. Grimes is matron; J. L. Starr, president, and O. W. Orcott, treasurer.

The object of the California Home Society is to find permanent homes for the children under its care, and through the efforts of Julius A. Brown, president, and Suprintendent Herbert W. Lewis it generally succeeds.

At Avery is the McKinley Industrial Home. Boys from 8 to 14 years of age are, under the direction of the officers, farming eighty acres of land and will soon commence to learn the trades which are to be introduced. About eighty boys are at present in the home. Mrs. G. A. Bobrick is president; Gail Borden, secretary, and Mrs. C. J. Robinson, superintendent.

The Boys' Boarding Club at No. 1058 South Main street, of which Mrs. Mary B. Simkins is matron, cares for boys who are sick or out of work.

CITIZEN FACTORY.

MAKING GOOD AMERICANS.

Greece, Italy, Russia, Spain and Japan supply the raw material for the citizen factory at No. 510 Vignes street. This plant, the Bethlehem Institute takes pride in turning out "goods" with the "made in Los Angeles" stamp.

Rev. Dana W. Bartlett and his wife are the presiding geniuses of the extensive settlement work carried on. It is almost exclusively among foreigners, and the Associated Charities assists. In connection with the institute are a dispensary, coffee club, reading-room, night school, industrial department, baths and a men's hotel.

The Russians offer the greatest problem. The Molokanes particularly are driving the health authorities to despair as several families crowd into a small house. But their good qualities give hope to their reformers.

The institute is carrying on the work with patience, common sense and perseverance, and working with it is Antoine Tserbach, a highly educated Russian, who is endeavoring to obtain a hold upon the Molokanes and open their minds to better things. His school goes under the name of the "People's University."

Schools for Italians, both boys and men, for Japanese and for Greeks, are all in operation on Vignes street.

Rev. Dr. William Horace Day is president of Bethlehem Institute, and Rev. M. T. Edwards, the treasurer.

COLLEGE SETTLEMENT.

The oldest settlement in Los Angeles is the College Settlement, at No. 428 Alpine street, a non-sectarian institution supported by the Los Angeles Settlement Association. It is carrying on an excellent work among the Italians and Slavs.

Miss Mary Bingham is president; Miss Bessie D. Stoddart, vice-president; Mrs. Nathan Wilson, secretary, and Miss Jessie Anthony, treasurer. Sewing classes have been formed and entertainments and amusements of various sorts are given for the children of the neighborhood.

The Los Angeles Settlement Association started many of the charitable movements of the city, including the District Nurses, of which Mrs. Weston is superintendent, and which has become a great factor for good.

The Episcopal Church of the Neighborhood, at No. 1220 Wilson avenue, maintains the Girls' Friendly Club and the Boys' Social Club. Rev. Thos. C. Marshall is in charge.

DOWN TO BEDROCK.

Along the same lines is run the Brownson House Settlement, at No. 711 Jackson street, of which Miss Mary Workman is president, and Miss Margaret Dodd, secretary. It is conducted by Catholic women with the intention of removing the neighborhood children from deteriorating influences. It is attempting to keep children off the street after school hours, and is providing social classes, free baths, and calisthenics.

Mrs. Bertha Baruch is president of the Mendelssohn House Settlement, of which Miss Grace Hecht is secretary; Miss H. Hasselberger, recording secretary, and Miss Isabelle Behrendt treasurer.

The Stimson Industrial school, at No. 318 Lafayette street, in addition to physical and moral training, teaches domestic science in all its branches. Mrs. Augusta Hines is president, and Mrs. C. E. Crary and Miss Nellie Oliver are the secretaries.

Rev. Juan B. Caballeria of the Plaza Church is the director of El Hogar Feliz, an association founded by a number of Catholic women to provide diversion for the young people, and aid the children of the parish. Evening schools are maintained in quarters near the church.

The King's Daughters' Day Nursery, at No. 132 North Clarence street, has been in existence for ten years, and during that time has lessened the burden of many women by caring for their children while at work. In connection with the nursery is a cottage at Manhattan Beach, where mothers and children get occasional outings. A free employment bureau for women is also conducted.

JEWISH CHARITIES.

MANY INSTITUTIONS.

The Jews have many charitable organizations. The oldest is the Hebrew Benevolent Society, with offices at No. 142 South Broadway. Its officers are working for increased subscriptions and membership that the society's great work among the needy may not be restricted.

The advertisement that Los Angeles receives in all parts of the world brings many Jews here in search of health and livelihood. Many are without friends or means upon reaching the city, and would fare badly did not the benevolent society give aid. It keeps about twelve pensioners on its list—invalids, or old men and women who have no one to support them. In paid rentals, emergency relief and sick funds the society spends a large sum yearly and $300 is given monthly to the Kaspare Cohn Hospital. Their books show an annual expenditure of nearly $8000 for charity.

There are still two of the original charter members living, [illegible] E. Greenebaum. The officers [illegible] Norton, president; Henry [illegible] president; M. N. Newmark, [illegible] Victor Harris, secretary, and S. Hecht, D. Klein and A. [illegible] trustees.

The Ladies' Hebrew Benevolent Society acts as an auxiliary. Mrs. [illegible] Burnett is president; Mrs. [illegible] treasurer; Mrs. H. W. [illegible] vice-president, and Mrs. [illegible] Katzs, secretary.

EXTENDING HOME.

The Kaspare Cohn Hospital, at No. 1443 Carroll avenue, Angeles, is an institution of which Los Angeles are justly proud. [illegible] acres on Stevenson avenue [illegible] secured as a site for a home which will cost $25,000. The [illegible] sum has already been [illegible] hospital association was [illegible] 1902, and owed its [illegible] charitable labors of J. [illegible] P. Newmark.

These gentlemen found [illegible] culosis cases in the County [illegible] and brought them to the [illegible] Kaspare Cohn. He offered [illegible] a suitable site for a [illegible] The institution's work [illegible] maternity and fever cases.

Beds and rooms have been [illegible] by friends of the society, [illegible] name of some departed [illegible] the new hospital pay patients [illegible] be received, but charity will be given preference.

The president of the [illegible] M. N. Newmark. Dr. [illegible]



Spencer K. [illegible]
secretary of the Associ[illegible]



Maj. John C. [illegible]
divisional officer of the [illegible] California Division of [illegible] Army.

the resident physician [illegible] tendent, and Drs. P. [illegible] Edelman, E. M. Lasar[illegible] ler are the visiting [illegible]

ORPHANS CARED [illegible]

The Jewish Orphans' [illegible] 535 Mission road, was [illegible] uary 21 last. The [illegible] dertaking, launched by [illegible] I.O.B.B., was done in [illegible] to S. G. Marshuts, [illegible] the home. It can accommodate [illegible] children, and has not yet [illegible] full capacity.

Mrs. Berthold Baruch [illegible] chairman of the Ladies' [illegible]

(Continued on Page [illegible])

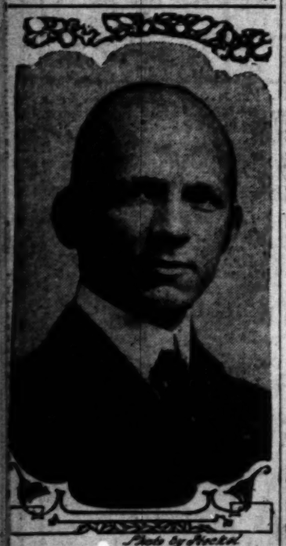


Photo by Arnold

Dr. George H. Kress,
Chairman of the Charity Committee of the Associated Charities.



Mrs. Bertha H. Baruch,
leading spirit in philanthropic work in the Jewish colony.



A Study in Expressions.

Future citizens learning how to play at the City Mission Settlement at Ninth and [illegible]

for Needy



Spencer K. Sewall,
secretary of the Associated Ch

harter members living. S. Lad
; Greenebaum. The officers
orton, president; Henry Kl
resident; M. N. Newmark,
ictor Harris, secretary, and
. Hecht, D. Klein and A. J.
rustees.

The Ladies' Hebrew Benev
ety acts as an auxiliary. Mrs
arnett is president; Mrs. P. L
reasurer; Mrs. H. W. Fra
ice-president, and Mrs.
atze, secretary.

EXTENDING HOSPITAL.

The Kaspare Cohn Hospital,
43 Carroll avenue, Angeles H
an institution of which the
os Angeles are justly proud
rees on Stevenson avenue
ecured as a site for a larger
hich will cost $25,000. Half
m has already been donated
ospital association was organ
r, and owed its inception
aritable labors of J. Schloss
Newmark.

These gentlemen found many
losis cases in the County
d brought them to the atte
aspare Cohn. He offered to
suitable site for a Jewish
institution's work now
aternity and fever cases.
Beds and rooms have been
friends of the society, many
me of some dispatched relief
a new hospital pay patients
received, but charity case
ven preference.

The president of the asso
N. Newmark. Dr. Sarah



Maj. John C. Smith,
sional officer of the Salv
fornia Division of the
rmy.

resident physician and
dent, and Drs. P. Newma
lman, E. M. Lazard and
are the visiting physicians

ORPHANS CARED FOR

e Jewish Orphans' Home
Mission road, was dedicat
y 31 last. The success of
nking, launched by Lodge
H.B., was due in large
. G. Marshutz, now pres
home. It can accommo
dren, and has not yet reac
capacity.
rs. Berthold Baruch acted
rman of the Ladies' Au

(Continued on Ninth Page.)

CHARITY WORK.

(From Eighth Page.)

and raised the funds for
ion and furnishings of the build-
ing, for Baruch at-
tended to the alterations.
ganized on October 1,
president; E. H.
October, financial
E. Hesselberger,
ntendent. At the open-
children were
institutions in
at the Los Angeles
Many were sent
San Francisco,
selections from the
of the Independent

organizations is
operative Relief Asso-
Isaac Norton is
ishes two cottages
ertorium. Mrs. L.
head of a ladies' aux-
with it.
organization is
, or Free Loan
the presidency of
another is Hesed
ety of True Kind-
for the purpose of
for money and the
Young Ecclesia's
and some commend

ARE SCARCE.

ADVICE FOR POOR.

among the philanthropic or-
Los Angeles is the Le-
which dispenses judi-
mostly for love. It is car-
good work, but has been
established that the general
is not hardly more than a
with it.
Newton, the superinten-
is busy cases out of the
other private settlement
patter. Often this is an

of cases handled is in-
ases were: Recovery of
money, 6; real estate claims,
of children, 1; crimes
ons, 1; criminal fraud, 2;
and assault, 1; domestic
; legal rights, 3; damages,
ases against real estate men,
; miscellaneous, 18.
ases state that the society
s by the lawyers at the
s well as for those who
ases against lawyers.
ago a Russian woman
a divorce. Her husband
ence. The lawyers she
of the $60 they asked.
to her case because she
the rest. The Legal Aid
to one of its attor-
ases were soon over,
of the society are Fred
president; Ellen A. Lamb,
Paul A. Spaulding,
treasurer, and Reynold
ent. The board of direc-
the names of prominent
ers are represented
and Cooney.



H. W. Frank,
who has been president of the Associated Charities for ten years.

taining to minors. Mrs. J. B. Millard is president; John C. Austin, vice-president; James A. Haskett, manager, secretary and treasurer, and E. W. Reynolds, officer.

The Los Angeles Coffee Club Association is formed largely of Christian Endeavorers, and operates its system of reading rooms, employment bureaus, etc., in coöperation with the Church Federation. O. F. Conrey is the superintendent.

At Chaves Ravine the Barlow Sanatorium is caring for indigent consumptives, who are unable to work. Any church or organization can provide for a patient there by paying $5 a week. The officers are James Slauson, J. D. Hooker and Dr. Jarvis Barlow.

The Hospital of the Good Samaritan is intended to be as far as possible a charitable institution, and all receipts above running expenses are placed in a charity fund. The hospital is at No. 1000 West Seventh street.

OF GREAT BENEFIT.

The Woman's Alliance Maternity Cottage Association was founded a few years ago at No. 154 North Rio street, as a non-sectarian maternity home, where destitute wives could go through the ordeal of child-bearing in sanitary surroundings.

Other institutions engaged in giving medical attendence and examination to the poor are the Free Dispensary of the U.S.C. College of Medicine, at No. 737 Buena Vista street; the Los Angeles Society for the Study and Prevention of Tuberculosis, at the same address, of which Drs. George L. Cole and George H. Kress are the officers; the Los Angeles County Chapter of the Red Cross Society; the County Hospital, and the city Receiving Hospital at the City Jail.

The Relief Corps of the city are the Bartlett-Logan Post, W.R.C., No. 7; Stanton W.R.C., No. 16; Kenesaw W. R.C., No. 22; Uncle Sam W.R.C., No. 49; Union Circle, No. 13, Ladies of the G.A.R.; Columbia Circle, No. 24; Lawton Circle, No. 22, and the Ladies of the U.V.L., No. 16.

The German Ladies' Benevolent Society is the only charitable organization in the German colony here and is bearing the burden of all philanthropic work carried on among the German-speaking people. Its membership has not kept pace with the growth of the work and a vigorous campaign is in progress to gain more workers. The officers are Mrs. Eleanore Grosser, president; Mrs. C. Krentel, vice-president; Mrs. Rosa Morelock, treasurer, and Mrs. Selma Grass, secretary.

INTO THE DEPTHS.

PRACTICAL RESCUE WORK.

The Florence Crittenden and True Love Salvation Army Homes, the Home of the Good Shepard and the Door of Hope and Ransom Home, are rescuing hundreds from evil lives.

The Florence Crittenden Home is at No. 1632 Santee street, and is partly self-supporting. Rev. Dr. P. F. Bresee is president, and Dr. H. H. Spencer acts as superintendent. All who apply for shelter are accepted.

No discrimination is made as to religious beliefs of applicants by the Sisters of the Good Shepard at their home at Arlington and Pico streets. Mother Raphael, who is in charge, oversees classes of sewing, cooking and domestic economy and prepares the unfortunate women under her care for positions.

The Door of Hope at No. 200 East Avenue 57 was organized to care for women just released from jail, and the Ransom Home makes little or no distinction in its distribution of charity, but opens its doors to all friendless women and children. The president of the latter institution is Mrs. A. R. Hand. Mrs. Elisabeth Pardee is secretary and Mrs. S. R. Woods, superintendent.

BEGINNING AND END.

Charity is often needed at the beginning and end of life as well as in the middle. The homes for the aged are almost as numerous as the orphan asylums.

The Hollenbeck Home at No. 573 South Boyle avenue is a memorial to the late husband of Mrs. Elisabeth Hollenbeck, the president. The grounds cover over eighteen acres and are beautifully laid out in gardens. Rev. Dr. W. S. Young is the superintendent.

The Catholic Sisters support two institutions for the care of the aged. St. Patrick's Home for Men and Women in the Convent of Our Lady of Mercy, is directed by the Sisters of Mercy. Old people are accepted upon the payment of an entrance fee and supported for the balance of their lives.

The Little Sisters of the Poor support the home on First and Mott streets, where at present about 116 indigent old people are cared for. The institution is dependent wholly upon public charity.

WILL BE LADIES' NIGHT.

Tomorrow night will be ladies' night at the Scottish Rite Cathedral, No. 929 South Hope street. R. R. Baumgardt will give an illustrated lecture which will be followed by dancing. Members and sojourning Scottish Rite Masons may each bring one lady.

ASKS TO BE LOCKED UP.

But Harmless Tramp Who Knows no Home Except the Jail is Turned Away.

After having been arrested more than five hundred times, August Dahms, a professional tramp, wept yesterday morning when refused admittance to the City Jail.

Dahms is a queer character. He has the appearance of a Russian, wearing a sickly-looking beard and mustache. He is a tramp, according to his story, because it is the easiest way to live.

He has never been known to steal or beg. He has never harmed any one, and has never been arrested for fighting or making a nuisance of himself. In appearance he is a typical Weary Willie. His clothes are soiled, and his shirt is torn, exposing his breast.

Time after time he has been gathered in. Almost every officer on the force has had his turn at locking up Dahms, and the tramp has come to regard the jail as his home.

He has never worked except when on the chain gang. Yesterday morning he appeared at the City Jail and wanted to be locked up. He had lost his tattered old hat and wore a cap made of cardboard.

Lieut. Murray refused to lock him up, because he had committed no crime. He gave the man an old hat and turned him out on the street, and Dahms, with tears trickling down his cheeks, turned away from the only home he knows, shuffled out to pick his meals from the garbage cans.

MERCHANT AS BANK ROBBER.

Well-Known Resident of Kansas Town Shot While Drilling Into Safe.

[ASSOCIATED PRESS NIGHT REPORT.]

GALENA (Kan.) March 13.—Frederick Davis, 33, son of a prominent local merchant, was shot by officers here early today while trying to escape when caught in the act of drilling into the safe of the Citizens' State Bank. He will recover.

Davis was shot in the groin. Davis has always enjoyed a good reputation and the police today expressed the belief that his mind had been affected.

In a statement today, Davis said his motive in attempting the robbery was a desire to get money to branch out in business.

"I had a crazy notion," he said, "that I could easily get what money there was in the bank and was prompted in the attempt by a run of hard luck.

"Hard circumstances forced me into the job and there is no use crying because I was caught. I will have to take my medicine. What I think more of than anything else is my family, my five children. I wish to God the officers had shot me through the heart instead of the groin."

SOLDIERS AS FIREMEN.

NEW YORK, March 13.—Chief Croker of the New York fire department is anxious to have honorably discharged soldiers from the United States army for members of the department. To this end he has written a personal letter to Maj.-Gen. Leonard Wood, commanding the Department of the East, and Gen. Wood in turn has had the letter published in a circular order. The letter instructs the men concerning the civil service examination and urges those who desire to make application.

Origin of "Old Hickory."

The following story is told of how Gen. Andrew Jackson got his title of "Old Hickory." Capt. William Allen, who was a near neighbor of the general, messed with him during the Creek War. During the campaign the soldiers were moving rapidly to surprise the Indians, and were without tents. A cold March rain came on, mingled with sleet, which lasted for several days. Gen. Jackson got a severe cold, but did not complain, as he tried to sleep in a muddy bottom among his half-frozen soldiers. Capt. Allen and his brother John cut down a stout hickory tree, peeled off the bark and made a covering for the general, who was with difficulty persuaded to crawl under it. The next morning a drunken citizen entered the camp, and, seeing the tent, kicked it over. As Jackson crawled from the ruins, the toper cried: "Hello, Old Hickory! come out of your bark, and jine us in a drink."—[Exchange.



Life at the Los Angeles Orphans' Home.
The upper picture shows the boys trying out for culinary honors against the lasses, with one of the little waitresses, capped and aproned, at the lower left. The boys' orchestra at the right



Marvel Millinery Opening Monday

March Fifteenth

This will be the most notable millinery exhibit in the history of this institution—notable for its comprehensiveness and for the surpassing beauty of the styles that will be shown.

Our millinery chief has just returned from New York, bringing with her all the new ideas of the most noted Parisian and American artists.

This occasion will establish the millinery styles which are to dominate in Los Angeles through the coming season. It will again emphasize the supremacy of the Marvel as the greatest SPECIALTY MILLINERY house in the southwest.

Every woman in Los Angeles is extended an invitation to come. It is a fashion event that no woman can afford to miss.

Music 9 to 12 and 2 to 5

Marvel Millinery

241-243 SOUTH BROADWAY.

B. & K.

Made-to-Order Clothes Cost No More

THAN READY-MADE GARMENTS

¶ With our excellent facilities for high-grade tailoring and our large volume of business, we are enabled to offer you made-to-order clothes—individual creations at the same price you pay for ready-made garments.

¶ And we are equipped for quick service. Very little if any more time is required than it takes to choose a ready-make suit and have it altered.

¶ Not one man in a dozen can find a ready-made suit to fit anywhere near right, without having it altered.

¶ Why not have your clothes made to fit your figure in every detail, when it costs no more?

Suits to Order $20 to $40

¶ STYLE TIPS—Sage green, mauve or tan for close followers of Fashion: Regatta and 'varsity stripes for fastidious college fellows: Granite gray for conservative dressers.

BRAUER & KROHN

"TAILORS TO MEN WHO KNOW"

128-130 S. SPRING

COR. FIFTH & SPRING 114½ S. MAIN

IF YOU ARE LOOKING FOR REAL BARGAINS IN CHOICE LOTS, YOU CANNOT AFFORD TO OVERLOOK

Vermont Ave. Square

THE FINEST AND MOST COMPLETE SUBDIVISION IN THE SOUTHWEST.

Vermont Avenue Square is on Vermont, Vernon and Normandie avenues. Take Grand avenue car on Broadway marked "West 48th St.," and get off at Vernon avenue. Consult any real estate agent, or

SOUTHWEST LAND COMPANY

418 Pacific Electric Bldg. Home F5978; Sunset, Main 1340.

C. A. WEBSCHER, Tract Agent. Phones South 3557, Home 29086.

MINES AMD MINING—Activities in the Ore Districts of the Great South

GREATEST YET.

PIONEER, THE LATEST CENTER.

Ready Transportation a Big Factor for Camp.

Present Bonanza Mine Once Held Failure.

Shortage of Capital Keeps Down Growth.

The camp of Pioneer, ten miles northerly from Rhyolite, which has sprung into frenzied prominence within the past two months, owing to the discovery of a large body of very high-grade gold ore, is in many respects one of the most unique in the entire history of Nevada—a State whose career is punctuated with almost fabulous finds of gold, silver and copper.

In the first place, the question of transportation was solved before the recent discoveries inaugurated the inevitable rush, and, within two and a half miles of the town, the tracks of the Tonopah and Tidewater Railroad provide means of ready transportation of the gold seekers and the supplies necessary to wrest fortune from the ground. Between the railroad station of Springdale and Pioneer a four-car automobile line is maintained, under the direction of "Alkali Bill," the classic desert chauffeur, and the traveler is whirled up to the main street of the new camp almost before the train has discharged its load and resumed its way northward to Goldfield. The Las Vegas and Tonopah branch of the Salt Lake route also serves the new district, and secures a portion of the traffic by the maintenance of a fifteen-mile automobile line from Rhyolite.

In the second place, and most important of all, the Pioneer lease, which owns the recent bonanza discovery, was among the apparently hopeless properties of the Bullfrog district, and work was prosecuted in a haphazard and altogether half-hearted manner for several years before the rich discoveries were made. Surface values ran no higher than $4 a ton, and in a large majority of cases the pannings showed even smaller values. In spite of these facts, work was prosecuted to a depth of 130 feet, and at that point a body of $60 ore was discovered. At 158 feet the values had increased to well over $100 across an enormous body of ore, and ten carload shipments sent to the smelters gave returns of an average of about $117 a ton. In an underhand stope at this level even richer ore was discovered, and two carloads were sent forward that sampled $191 to the ton. By this time the excitement was fairly on and a struggle for the possession of the control of the lease began. As a result the old management was ousted and the property placed in the hands of Frank A. Keith, who resigned from the management of the Tonopah Mining Company at Tonopah, to accept the position, and who is known as one of the most conservative, level-headed and competent engineers identified with the recent mining history of Nevada. In his opinion the Pioneer mine is one of the wonders of the State, and he has expressed the belief that its present appearance warrants the prognostication that it will rival, and perhaps excel, the celebrated Mohawk at Goldfield.

DISTRICT NOT NEW.

The district is by no means a new one, but nothing or particular moment has happened in the vicinity to awaken interest until the recent bonanza strike. A handful of resolute men, including J. R. Bryan, who developed the Pioneer property, has had faith in the immediate district, however, and their faith has now been rewarded. About 4000 feet south of the Pioneer, the Mayflower Consolidated mine has been developed for several years with a maximum depth of 500 feet, and has just completed the installation of a five-stamp mill, which is now pounding steadily upon an excellent grade of ore. Nothing sensational has occurred there, however, until recently, but the Mayflower is now bidding for opularity with its new neighbor by the discovery of very high-grade ore on the 300-foot level.

POPULATION ONE THOUSAND.

Considering the favorable circumstances under which the camp sprang into prominence it is not surprising that its growth has been rapid. When I was there last week the population was conservatively placed at 1000, and perhaps 150 men were at work at the Pioneer, Mayflower and various leases that are being operated in the vicinity of the former. The day I left the arrivals by the Tonopah and Tidewater Railroad numbered forty-five, and not more than twenty left on the same day. This left a good balance, and it must also be taken into consideration that a large number of the departures were represented by operators who live at Rhyolite, and pass almost daily between the two points.

GEOLOGICAL CONDITIONS.

The country in which the recent discovery was made is traversed by a series of rhyolite and quartzite dykes, running northerly and southerly, the ore bodies occurring in fissures of altered brecciated and highly-silicified rhyolite apparently running with the true rhyolite dykes. There are, however, two theories advanced by mining men who have made a study of the situation. The first is that the ore-bearing fissures run with the general trend of the formation and the second that they run almost at right angles to the general formation and are really cross fissures. In support of the latter theory it is pointed out that the Mayflower vein runs practically east and west and that good surface values have been found both east and west of the original Pioneer discovery. It will not be possible to determine definitely which theory is correct until more work has been done, but I incline strongly to the belief that the fissures run with the formation and that the dyke upon which the Mayflower is working is the same as the Pioneer, and that it swings sharply to the east, after passing through the north end of the Starlight claims of the Mayflower.

THE BONANZA LEASE.

The lease workings were started upon an altered rhyolite fissure in a true rhyolite dyke, and at the 158-foot level the ore body is well over thirty feet, with a 56 deg. dip to the west. Ten feet of this ore body will ship at high figures, and the balance is probably good milling grade. It should be remembered that no sorting has been done in preparing past shipments, and the smelter receipts will, therefore, be the best criterion of average values. The single compartment shaft has been pushed down to the 218-foot level and a connection made with the 158-foot level a few days ago. The ore body, as developed, is at least 60 feet long, and so the property is now in shape to maintain regular shipments. Ore bins of a capacity of 100 tons are being erected at Springdale, and as soon as the new fifty-horse-power hoist and twenty-five-horse-power compressor plant have been installed the work of shipping 100 tons a day can be maintained indefinitely. When I visited the property on March 6, thirty-eight men were at work on the lease, and more were being crowded on with every shift. It might be mentioned that the footwall of the fissure is plainly defined at all levels, but that nothing that looks like a hanging wall has yet been found.

CAPITAL SCARCE.

In company with all other camps in Nevada, Pioneer is suffering from a lack of capital to develop its resources. If such a discovery had been made three years ago there is little question but that the earlier scenes of Goldfield would have been reënacted, and that 5000 men would now be on the ground. The influx of reliable mining men is, however, on the increase, and it is quite reasonable to suppose that the work which is being prosecuted will result in further finds. The formation is hard, however, and it will take time to gain the requisite depth. Machinery and supplies can be laid down at a minimum of cost to make up for all other difficulties and leases may be run at a cost which compares favorably with any other portion of the State.

LITIGATION REMOTE.

There has been some talk of litigation between the Pioneer and contiguous property to the west, but I incline to the belief that the present workings of the lease have practically proven that the vein apexes upon the Bimetallic claim, where the discovery was made, and about 125 feet from the side line. The dip of the vein has thrown the workings well into the Conservative claim of the Gold Hills Mining and Milling Company to the west, but the owners of this company and the Pioneer Bullfrog Gold Mines Company, owning the lease claim, are practically identical, and there is little chance of conflict in this direction. The only possibility of trouble comes from a threatened conflict of the Indiana claim of the Valley View Mining Company to the southwest, but even in that quarter it seems remote, at least to the extent of interference with the development of the lease. Granted that litigation does not ensue (and there seems very remote possibility of it,) I believe that the district is assured of a brilliant future, and that the Pioneer must be classed with the big mines of the State. At the same stage of development it is doubtful if any property has shown better prospects in the entire history of the gold mining operations of Nevada.

GOLDFIELD.

FLORENCE MAY PAY DIVIDEND.

MILL IS AT LAST RUNNING IN A FASHION.

Outsiders Employed Succeed in Partly Repairing Owners' Error. Bullion Shipments Last Month Up to Five Hundred and Fifty Thousand Dollars.

[SPECIAL CORRESPONDENCE OF THE TIMES.]

GOLDFIELD (Nev.) March 12.—The camp is divided over the appearance of the Florence mill and mine, and there is a strong rumor out tonight that the management is seriously thinking of reconsidering last week's passing of the quarterly dividend. It may come to pass that the company, with more than enough money in the treasury, may decide to pay its customary $186,000, especially as the mill under the management of Superintendent Morris is said to be doing as well as could be expected under the circumstances. Any man who is acquainted with the metallurgical situation knows that the Florence mill can never compete with the Consolidated in point of economy, but the mere fact that the management has found a way to render it operative with a fair degree of efficiency is a credit to the men who were brought into the case after the owners had made such a faux pas in misdirecting the details of construction. During the present week the mill has added ten more stamps and is running to a certain extent, barring the stops deemed necessary to keep it tuned up to standard.

BULLION SHIPMENTS.

One of the most inspiring sights of the city, and one to which it is not thought advisable to draw too much attention is the daily shipment of bullion from the John S. Cook Bank. To the casual observer there is not much to it, to see three youths stroll down the street with one of the number bearing on his shoulder a canvas-encased package that does not seem worthy of notice. The other two men carry their hands in the depths of their overcoat pockets, with a suggestiveness that tells the average observer that they are well heeled.

This is the modest way in which the average bullion shipment, ranging from 500 to 1000 ounces, goes out, with the exception of the days when the Consolidated bullion seeks an outlet. Then the big bars, which are too heavy for half a dozen porters, are loaded into an automobile and carried over three blocks to the office of the Wells-Fargo company. The bullion shipments out of this camp have gained such a magnitude that the express company has made special arrangements for the carriage of the precious deposits across the vast waste of desert that intervenes between Goldfield and the mint at Carson City. In a quiet, unostentatious way shotgun guards have been installed, and any force of bandits that would seek to remove the treasure chest would find themselves confronted with a brace of sawed-off shotguns in the hands of determined men accustomed to their use. Every attempt is made to keep the dates of shipments from the knowledge of the outside world, but they have grown so common that the hold-up of any train would lead to a rich reward, providing the bandits could ever escape from the dreary waste of desert that is a greater deterrent to the train robber than all the artillery that the express companies can muster.

During February the Consolidated's bullion shipments were $550,000, and the outlook is for $700,000 in March.

COMBINATION FRACTION.

The annual meeting of the Combination Fraction occurs the first week of next month, when it is more than probable that a dividend will be declared. This is the first meeting since George Wingfield and Senator Nixon obtained control, and as the property has been working steadily yithout a single drawback keeping forty stamps in motion on $40 ore, it is likely that the directors will find it advisable to make a payment. The Fraction has come down to a close corporation, but it is more than probable that the owners of the controlling interest will let the world knew what this precious little acreage can do with suitable management. If a dividend is declared it will not be less than 10 cents, or a distribution of $100,000.

LEASING AGAIN.

The leasing proposition, which was condemned so severely by both the Consolidated and the Florence, is in the balance; and it is said on good authority that the Florence is granting new leases on territory within the inside belt, declared by the management to be too sacred for the admission of tribute men. The management has undergone a change of heart, especially since the passing of the dividend, and is willing to court the efforts of "leasers to develop that section of the estate that has not shown any real values. This is taken as a forerunner of the time when the bars will be let down again and the leasers admitted to the inner circle of the high-grade belt.

DIADEM TO SHIP.

Over on the Great Bend in the Diamondfield section there is a raft of applications for blocks for leasing purposes. The management of the Great Bend has spread the report that the recent strike on the Diadem lease on its ground was worthless, but from an inside source it is known that the Diadem has between ten and fifteen feet that will knock down at the rate of $68 per ton. The ore is exposed on the 200 level, but the leasers known as the Lindem corporation have been more intent on getting their ground into shipping shape than in advising the public of what they have. Persistent efforts have been made to minimize this strike, but it will be seen that before the end of another week that the Diadem is on the shipping list.

DAISY GOING AHEAD.

The Daisy in the same section has been shipping steadily at the rate of 150 tons a week by wagon to the local sampler, but it is said that the company is in better ore than ever before showed in the workings. It is a sad but true fact that the Daisy has suffered more from stock manipulation than any other company; but since George Wingfield bought a control and placed Superintendent Wilkinson, formerly of the Consolidated, in charge, the physical aspect of the property has undergone quite a change.

One of the greatest drawbacks has been the working character of the ground which has interfered with the operations to an extent that has kept the company on the jump simply trying to keep the working open. It is reported that the 300 level will be abandoned for this reason, and that the ore which exists here in large bodies will be extracted through an upraise from the 450 level. While rumors were in circulation this evening to the effect that the Daisy had ordered a forty-stamp mill; but Manager Wilkinson said this was out of the question as the character of the ore would not lend itself readily to milling.

The Diamondfield Black Butte dispute with the eastern stockholders does not seem any closer to a termination and the result is a deadlock that is proving disastrous to the property.

RENEWALS ARE SOUGHT.

On the Atlanta estate there is a stronger inquiry for leases and some of the older firms that held ground on this tract have made application for renewals. In every instance where the leasers have conducted their work to the satisfaction of the Atlanta management, there has not been any difficulty in getting extensions.

One of the latest was that of Wilkie P. Garrison of Pasadena, Cal., who came last week to arrange for a long and deep campaign on the Black Bear claims of the Atlanta. Before he returned home, he installed a seventy-five-horse-power gasoline hoist that is capable of exploring to a depth of 1000 feet. The Blake lease on the same ground is looking so well that the leasers expect to come into ore any day after exploiting their ground to a depth of 250 feet. Failing to find any tangible mineral they came back to the 150 level and instantly entered ore but of such an elusive character that it failed to hold values.

IN INYO COUNTY.

The Anna Queen property in Inyo county near Keeler, which is owned by Wingfield and Nixon, is going to be developed if all accounts are true. It is a copper property situated in the Argus range about one and one-half miles north of Shepherd Cañon. Except that a contract has been given for considerable development work no information can be obtained.

BIG POWER PLANS.

From a material standpoint the most important disclosure of the week has been the decision of the Nevada-California Power Company to extend its lines to Ely, Nev., where there is a greater demand for juice than in all the rest of the State combined. The company which generates its power in the White Mountains above Bishop, Inyo county, Cal., on the line of the Owens water power, has more capacity than demand, and without expending another cent can serve double the present service. The management states that if the Ely plans carry through, it will bring a material reduction in the cost of power and light to all the consumers on the desert. This means an investment of at least $1,000,000, and, if carried to consummation, will be in operation by next fall.

TONNAGE FOR WEEK.

The tonnage for last week kept well up to the mark set by the starting of the Consolidated mill with scarcely a chance of the aggregate being reduced by any mishap. The aggregate was 5975 tons of a value of $226,700, of which the Consolidated contributed 4200 tons from both the old and new mills. The Florence improved its report by running thirty stamps and the railroad shipments to the smelters showed some slight improvement. Next week the Great Western and Cotrell mines of Hornsilver have guaranteed to furnish a tonnage that will enable them to appear regularly in the shipments. The former has been sending its ores to Hilsher's, owing to the fact that their bases were chiefly silver, but with recent changes they have come into such a strong gold value that they can be treated here to advantage.

The Mohawk is credited with an immense strike on the 600 level that has been exaggerated to phenomenal magnitude, but the management of the Consolidated insists that there has not been anything unusual opened on that vast estate since the annual report was issued. The underground resources of the Mohawk are so fabulous that the company aims to suppress figures that might lead the public to believe that it is eager to keep under the spotlight.

Try Murine Eye Remedy
For Red, Weak, Weary, Watery Eyes. Murine Doesn't Smart—Soothes Eye Pain.

Ladies' $15 Hats for $5.
At National Sample Hat Shop, 317 S. Broadway, second floor. Elevator.

Streicher's Stylish Sample Shoes.
428 South Broadway, fifth floor, and 317 South Broadway, second floor. Take elevators.

Alberhill Coal, $2.50 Per Ton.
Makes no soot. Main 797. F1869.

Dr. Whittlesey's Dog Hospital.
724 S. Hope. That's the place. Main 474. F1474.

If You Want to Go East C. Haydock.
Agent Illinois Central R.R., 113 West Sixth.

ARIZONA.

COPPER PRICE CUTS OUTPUT.

COSTS ABOUT EQUAL RETURNS FROM MARKET.

Little Likelihood of an Entire Shutdown, But Old Dominion Will Reduce Production and Douglas Smelters Already Have Expense Near Twelve Cents a Pound.

[SPECIAL CORRESPONDENCE OF THE TIMES.]

PHOENIX (Ariz.) March 12.—A good deal of talk is being made of a pessimistic nature around the copper camps of Arizona and there is fear that a very large reduction will be made in the amount of copper produced unless prices get to be materially larger for the product. Occasionally figures are presented that show copper is being produced in Arizona at 10 cents a pound or better, but it is believed that when betterments and repairs and a bit of interest all are figured in, the cost would come very much nearer 12 cents than the figure given. At the prevailing price for copper, it may be seen that the companies are doing only a little better than "breaking even." Inasmuch as there is little or no profit, there is little to be gained by keeping the furnaces hot, except for the retention of the working forces and the incidental fact that closure of the mines would mean the loss of support to thousands of worthy miners and their families. So there is no likelihood of entire stoppage of the plants now in operation unless the price of copper should drop considerably below the cost of production, as computed directly upon extraction, smelting and freighting charges.

During February, the Old Dominion at Globe ran four furnaces, producing about 3,500,000 pounds of copper, which is even better than normal. This is to be reduced to 500,000 pounds a month. There is to be retrenchment at the mines by working only five days a week and the ore will be graded somewhat higher than has been done during the winter past. The amount of dead work and prospecting is to be cut also, as the mine is amply developed for supplying all the ore the furnaces will need for many months to come. It is expected that reduction costs will be materially reduced as soon as the new electric power plant is installed. A large number of idle men are in Globe at the present time and more are constantly coming in.

The smelters at Douglas are running at much less than capacity. Only four of the furnaces of the Calumet and Arizona Company are being operated, the ore consumption during February being about 2400 tons a day. It is stated that the output for March will be materially lighter than that of February.

The bullion production of the Greene-Cananea Company's smelter for February was practically that of January, 3,804,000 pounds of copper with 85,000 ounces of silver and 532 ounces of gold.

The bullion production of the Imperial smelter at Casco for February was 1,500,000 pounds of copper, beside a considerable quantity of gold and silver.

Just made available are the figures of the output of the United Verde smelter at Jerome for the year 1908. The production of copper was 26,201,609 pounds, valued at $4,719,289.17; of gold, 20,927 ounces, valued at $432,747.74; of silver, 480,133 ounces, valued at $253,-656.90; total, $5,405,613.81. The figures of copper production are less than those of several other smelters in the Territory, but it is claimed that during 1908 the United Verde produced more gold and silver than any other mine in the Territory, a claim which will be considered remarkable by those who have thought the United Verde only a copper producer.

During February, 300 carloads of ores and concentrates passed through the customhouse at Douglas, billed to smelters in the United States. These cars carried 12,612 tons, valued at $1,-311,705. By far the heaviest shipper was the Montezuma Copper Company at Nacozari, which sends its concentrates to the Copper Queen smelter.

At Bisbee last week were held the annual meetings of the Shattuck-Arizona and Dean-Arizona companies. It had been expected that at the meetings would be determined a number of questions concerning more vigorous working of the mines and possibly the establishment of a separate smelting plant. But these features were not touched upon and very little of public interest developed. The management has stated that it is hoped to find some improved type of reduction plant for cheapening the cost of smelting—and so there will be no haste in that direction.

PURCHASE DENIED.

A rumor has been circulated around Bisbee that the Phelps-Dodge company has purchased all the mines at Gleeson except the Shannon Copper Company's. As soon as the Phelps-Dodge railroad is completed from Douglas north to Courtland, the Gleeson district will be tapped, also, and cheap transportation offered for the Gleeson ores to the Copper Queen smelter at Douglas. The report of purchase, however, has been denied by Superintendent Gerald Sherman of the Copper Queen Company.

About 350 men are employed in the mines of Courtland already, on the pay rolls of the Great Western, Calumet and Arizona, Copper Queen and Leadville companies. It is told that 32,000 tons of ore have been piled upon the dumps ready for shipment as soon as the railroad comes.

TOMBSTONE SILVER.

A body of high-grade horn silver was opened last week in the northwest shaft of the Tombstone Consolidated Mines Company at Tombstone. Development is being driven in several shafts. On the Emerald property is being exposed one of the finest copper bodies in the Territory, lying below old silver deposits. The company's great pumps are handling 6,000,000 gallons of water a day, and the pump capacity is being increased to 8,000,000 gallons.

H. H. Dyer, for several years superintendent of the Shannon Mining Company at Clifton, has resigned the place to establish himself in Los Angeles as a mining engineer. He has been succeeded at Clifton by H. A. Collins, who has been connected with the Arizona Commercial Company at Globe.

Forty-five men are working at the camp of the Big Stick Mining Company, twenty miles west of Dade Creek station, in Eureka mining district, where Superintendent T. E. Campbell is developing ore bodies from two shafts and is erecting a twenty-stamp mill and a 150-ton cyanide plant. The mill is to be started in about a month.

Work has been resumed on a large scale on the Coronado mine, eighteen miles northeast of Florence, under charge of B. Reed.

DISCOVERY AT YUMA.

Some excitement was caused early in the week at Yuma by report of the discovery near Dome of a large body of tellurium gold ore. The new field is fourteen miles from Yuma and only four miles from the railroad. The discovery was made by W. B. Black, who, after locating all the ground he wanted, sent to Yuma for his friends to come in and share with him. Nearly a hundred accepted the invitation. Ore from Black's mine has been assayed and has been declared tellurium, very similar to that known in Cripple Creek district. Following the receipt at Cripple Creek of some of the ore for assay, two Colorado mining men immediately took train for Yuma to see the spot the rock came from.

Machinery has been ordered to double the milling capacity of the North Star Mining Company, which is handling seventy tons a day. This is the mine sold by Felix Mayhew last year for $350,000. The operating company has installed a mill at the mine and has pumped water to it from a 1200-foot well seven miles distant. Fuel oil is used, freighted from Dome station.

The Milliken group of four claims in the Groom Creek district of Yavapai county has been sold to an eastern company represented by O. J. O'Donnel, for $35,000, payable within a year.

MOHAVE COUNTY.

Added water supply has been brought to the Tom Reed mill by a pipe line from the Pasadena mines. Mill operation was resumed last Friday. Heretofore the mill has run intermittently, but now it is to be operated day and night. It is told that one nine-foot vein carries an average of $66, and that in one of the stopes is a three-foot body of ore worth $200 a ton.

Work is being pushed on construction of several large scows being built on the Colorado River, northwest of Chloride, where the Colorado River Dredging Company is gathering machinery for an immense suction dredger, capable of handling 2000 yards of mineralized gravel a day, and has located several thousand acres of gold-bearing gravel in the neighborhood of Eldorado Cañon. The corporation is capitalized mainly at St. Paul, Minn., with Dr. J. Y. Quinn as president, and James D. Call as superintendent.

Dr. O. L. Geer, manager of the Arizona Gold Mining Company, has just returned from Los Angeles, where he purchased a new hoist, to be installed on the company's property in the Harqua Hala Mountains.

RHYOLITE.

MAYFLOWER IS WORKING MILL.

LITTLE FIVE-STAMPER GIVES FINE RETURNS.

Old Montgomery Hotel Moved from Rhyolite to Pioneer and Opened With Much Stir and Rejoicing—A Rich Ledge Found Under Foundation, But Building Keeps on.

[SPECIAL CORRESPONDENCE OF THE TIMES.]

RHYOLITE (Nev.) March 12.—The dedication of the little Mayflower five-stamp mill was the feature of the week in spite of the remarkable runs of the Pioneer Leasing Company, which sent out two carloads of ore that ran at the rate of $180. In the Mayflower mill the plates have been cleaned of amalgam every day making a very excellent showing for the trial run. The plates showed the gold in very encouraging quantities with an average saving of $500 to $1000 per day.

The Tobin brothers of the Pioneer lease say they expect to increase their shipments to 100 tons per day as soon as they can install hoisting facilities which they say will be about the middle of the month. The Tonopah and Tidewater Railroad has arranged to build a big bin at Springdale to accommodate the Pioneer shipments and the construction work will be started at once. Last Friday shipments were resumed the ore going out to the Western Ore Purchasing Company to be sampled at Goldfield. Frank P. Keith, the consulting engineer, has ordered a ten-drill compressor plant.

PIONEER DOINGS.

The town of Pioneer is now reported to have a population of approximately 1100 people, and there is no cessation to the rush. During the past week the Las Vegas and Tonopah Railroad established an auto service from this place to compete with the Tidewater autos from Springdale, and the first day the company reported that forty-five passengers had been handled.

Tomorrow (Monday) will be the red letter day of the camp when Dave Holland will open his hotel of forty rooms that was removed bodily from Rhyolite to the new camp. The town of Pioneer has suffered from a lack of accommodations as there has been nothing more substantial than tent houses for the reception of visitors. The old Montgomery Hotel at Rhyolite stood grand and imposing with its three stories of vacancy when Holland bethought himself of buying "the whole shooting match" and moving it to the site of the new camp. He succeeded without any drawbacks and proposes to celebrate Monday by running special trains from Tonopah, Goldfield and this place to give fitting eclat to the opening. Ten extra roulette dealers have been engaged for the occasion and the opening will be uproarious and joyous. The hotel scheme almost failed in its inception through the intervention of a vein of high-grade that was found in digging the foundations. The ore panned rich and caused a temporary halt in the work, but Dave Holland decided to go ahead and finish the hotel and then if advisable to follow the ledge from the basement of the hostelry.

PIONEER MINE'S SHOWING.

The latest and most authentic report from the Pioneer is that the company has a twelve-foot ledge that will break better than $100 per ton in gold or better, and that fifteen inches of the rock will not fall short of $1100 per ton which, if maintained, will make this the best property in the world. During the week drifting was started either way on the ore which remains continuous in both.

Tex Rickard, who left Goldfield broke three weeks ago, has come into one of the richest leases of the camp, and is employing between sixty and eighty men in cutting a road to the railroad so that he can ship his ore which runs at the rate of $80 per ton, eighty feet from the surface. His claim is on the Conservative, adjoining the Pioneer, and unless he is apexed, which is threatened by the Pioneer people, he will be able to offer the biggest purse in the world for the Jeffries-Johnson fight. A twenty-five-horse-power gas engine has been ordered to the property, and as soon as it arrives, a permanent shaft will be started. A. V. Childs, the discoverer of the Pioneer, who is now employed to pan samples from the leases on the Pioneer ground, says that he has secured free pannings from the Rickard lease that rival the best of the original lease. The quartz exposed in the tunnel pans gold, as does the material from three other points in the block. The plan is to sink a deep shaft and prospect the ledges at depth sufficient to get the ore.

IN THE EARTH.

RARE MINERALS, METALLURGY AND CHEMISTRY.

To Correspondents:

This department is not conducted for pay. Its object is to convey reliable information of interest and value to the public, and it is not for the private benefit of any miner, collector, speculator or prospector. Correspondents are earnestly cautioned to take careful note of the statements and injunctions contained in the paragraphs below.

(1) Specimens must be small and bear a tag giving name and address of sender, and the general vicinity from whence the specimen was taken; also the name of the nearest town known. Send also, with the specimen, a clearly-written letter briefly describing the find and what the Sender wishes done with it. The letter must be properly dated and plainly signed.

Letter and specimen must be in one package, not in separate inclosure.

(2) No attention will be paid to anonymous letters or to letters signed merely with initials.

(3) No examinations of samples or specimens will be made in cases where The Times may decide that the specimen and inquiry are not of public interest. This office does not undertake to perform the work of an assay office.

(4) Inquiries relative to matters of purely personal interest will not be answered.

(5) When no request to an inquiry made or specimens sent appears in these columns, the inquirer will understand that his inquiry does not come within the purview of this department.

(6) It is impossible to return specimens, as they must necessarily be destroyed or impaired in the process of analysis.

Address invariably, The Times.

Carnotite and Science.

PHILADELPHIA (Pa.) Feb. 9.—[To the Editor of The Times:] I am sending you a sample of the new mineral Radio-Thor; recently discovered by the noted scientist of one of our Hahnemann Colleges. The substance occurs in Colorado, and may be of interest to your mineralogical editor.

I am fully aware that The Times is not a scientific journal, and as a rule, I do not contribute anything of moment to the daily press.

Yours respectfully, G. C. A., PhD.

ANSWER: Accept our thanks for the mineral Radio-Thor(?) We recognize it as an old relic—of many years acquaintanceship—Carnotite (a double Vanadate of uranium and potassium) which occurs plentifully in the sandstone strata of the Uinaweep country—some sixty miles from Grand Junction Colo.—and also, near Price, Vernal, and at other points in Utah. Did you forward the right sample?

Papers, all over our country, have been publishing a number of scientific hallucinations, as it were, during the past few weeks, relating to the elements thorium and uranium; and the minerals of uranium—pitchblende and carnotite—as, also "Radio-Thor."

It is claimed that "Radio-Thor" will cure cancer; and that it will produce a radio-active photograph through a stove-lid." Carnotite will yield such a photograph also.

The New York Times of February 18, publishes a correspondent's "stuff" as follows: "One of your correspondents writes of a deposit of pitchblende near Danbury, Ct. It has also been found in three other places in this State and in North Carolina. Dana in his manual says it is found "on the north shore of Lake Superior."

It will be noted that the correspondent referred to, is "of color" on exact localities. He does not state which Dana's manual he referred to. Both of the Dana's—in separate works—give exact localities in other States of the Union which failed to be observed by the correspondent referred to.

Fine deposits of pitchblende of high percentage (uranium values) occur in Colorado; notably so at the Wood, Kirk, and other mines, near Central City.

On "Science" let us refer for a moment to "Professional Paper No. 63," issued by the "United States Geological Survey:" we quote: "According to the quantitative classification, this rock belongs to monzonose, the sodi-potassic subrank of the dermalkalic order and the perfalic order of dosalane." Is this a reflection of Radio-Thor?

Wouldn't such idiotic phrases be "congenial" to use, as it were, with the mining boys in the hills? "Absent treatment" answers—slit 'r goal!

Congressional committees often hesitate to increase appropriations for such work and fail to create a National Bureau of Mines to be governed by so child-like a (and unbusiness-like) body of scientists.

It is noted, that, as a rule you "do not contribute anything of moment to the daily press:" that's true, indeed, in this instance.

The editor of this department joins heartily with the "Mining and Scientific Press," in its able editorial on "Professional Paper No. 63," of issue February 27, 1909, and from which editorial we quote these words: "But, coming to plain talk, is it not an impertinence to inflict the average citizen with such sesquipedalian verbal gymnastics?"

Science and truth should be synonymous. The Times ever seeks and aims to publish truth, and therefore is a scientific journal.

We again thank you for the Carnotite, and would be glad to have a specimen of "Radio-Thor."

Galenite Kidneys.

LOS ANGELES, Feb. 8.—[To the Editor of The Times:] Will you please name this pebble-like, heavy mineral from San Bernardino county?

Yours truly, G. C. W.

Good Concentrating Ore.

LOS ANGELES, Feb. 9.—[To the Editor of The Times:] Enclosed please find two samples of ore taken from a depth of thirty-five feet below the surface from a "blind ledge" uncovered while sinking a shaft for "assessment work." A crosscut shows the ledge to be twenty-four feet four inches in width, and samples are the general average of the ore. There is but little surface water in that section, but there is some water coming in through the ledge which lies between a schistose-slate and limestone formation. Assays show small values in silver and from $2 to $8 in gold. Will you kindly tell me through your "In the Earth" what minerals I should have this ore tested for if any other than gold and silver. It is located in the eastern part of San Bernardino county, California. Similar ores have been found in the same vicinity, and any information you will be kind enough to give, will be appreciated by the miners in that section.

Yours very truly, C. A. G.

ANSWER: Water is the most desirable solid needed in the ores referred to. The ores are At concentrating sulphides of iron, with traces of chalcopyrite (yellow copper ore) and arsenopyrite "present. From your statement ($2 to $8 per ton gold)—twenty-five tons of the ore can be concentrated into one ton, and worth—at lowest assay values—$50. If water is not obtainable it is a great detriment to the property. There are "dry concentrators" galore, however, which "guarantee" to save all values. On such ore as you submit the saving qualities of such concentrators are doubtful.

Ores of Silver.

HART, Feb. 15.—[To the Editor of The Times:] I am sending you some specimens of rock. If you will be kind enough to let me know what they contain you will do me a great favor.

No. 1 is from Hart district; I believe it carries gold or silver, and possibly tungsten. The lead is 12[illegible] feet wide and [illegible] long.

No. 2 is from [illegible] think it carries gold and other metals. [illegible] Ivanpah; it was [illegible] ties for silver. [illegible] ver. Molybdenite [illegible] also been found [illegible] is also a showing [illegible] ground. No. 4 is [illegible] Hart in California; [illegible] the "wise course" [illegible] say it is schoolish. [illegible] desired information, [illegible] predominate yes [illegible] favor.

Yours truly.

ANSWER. [illegible] of which is [illegible] ganese and lead [illegible] centages. The [illegible] grade hematite (iron) traces of lead and [illegible]

No. 2. "Iron [illegible] made up of two [illegible] Lead is present [illegible] the oxidized zones [illegible] (yellow copper ore) [illegible] sulphide) and [illegible] centages. The [illegible] ries everything [illegible] idised ore and [illegible] nadic acid. If [illegible] row streaks it would [illegible] get it." No. 3. [illegible] iron-like sample [illegible] ore. So also, [illegible] with the last-[illegible] lead and iron [illegible] sample of No. 3 is [illegible] 4 from Hart is [illegible] with pyroxenite, [illegible] stic acid.

IVANPAH, Feb. [illegible] of The Times:] [illegible] from a small lead [illegible] ten miles southeast [illegible] it copper ore or [illegible] Please name it [illegible] the Earth" column. [illegible]

Yours truly.

[illegible]

SANTA MARIA, [illegible] Editor of The Times: [illegible] rock came from [illegible] deep, about eight [illegible] Santa Maria; the [illegible] at that depth [illegible] is believed by some [illegible] rock. It is said by [illegible] thing different, as it [illegible] tains dried asphaltum [illegible] the eye, to contain [illegible] and perphyry. How [illegible] know what the [illegible] sandstone) in your [illegible] umns.

Yours truly,

ANSWER. The [illegible] at subseading; [illegible] sium limestone, and [illegible] sandstone. There is [illegible] the specimen, but [illegible] lean as an old [illegible]

Magnetic Iron.

SANTA BARBARA, [illegible] the Editor of The Times: [illegible] small lead of the [illegible] about twelve miles [illegible] and his pockets stuffed [illegible] built into his raiment [illegible] from his neck to his [illegible] ore, often worth dollars. [illegible] If by chance he [illegible] fill and couldn't get [illegible] some of the burden he [illegible] the presence of the [illegible] official, his nearest [illegible] [illegible] to his feet and [illegible] [illegible] asked [illegible] one of the [illegible] mining men of the [illegible] you allow yourselves [illegible] and foot, despoiled, [illegible] defied?" Almost [illegible] We never [illegible] things. Of course, [illegible] a crisis [illegible] every man hopes it will [illegible] can clean up and [illegible]

by automobile to Rhyolite, [illegible] miles, $25,) and by [illegible] Springs, the nearest [illegible] Ten miles out from [illegible] the flaming desert, we [illegible] He wore a hat, [illegible] he had no water, [illegible] and his vest were [illegible] dried and clotted blood. [illegible] afraid to haul him, [illegible] sharply that "there was [illegible] be produced a letter of [illegible] the owner of the claim [illegible] produced something more [illegible] of the "long green," [illegible] identified.

[illegible] twenty miles we [illegible] but they are of [illegible] you in advance. I [illegible]

Yours truly.

ANSWER. The [illegible] subheading. It [illegible] fluorspar. The [illegible] call it "Blue John."

It is used in [illegible] for ores, and is [illegible] utilized in the [illegible] fluoric acid.

Low-Grade Ore.

LOS ANGELES, [illegible] Editor of The Times: [illegible] of the rock [illegible] Newhall. What I [illegible] to know is the [illegible] stone or gypsum, [illegible]

Thanking you in [illegible] swer in your [illegible]

Yours truly.

Porphyritic Rock.

SAN BERNARDINO, [illegible] the Editor of The Times: [illegible] stify through your [illegible] umn the following [illegible] oblige:

No. 1, from [illegible] mation covers about [illegible] and extends down [illegible] The surface of the [illegible] be very much [illegible] same is very [illegible] inches under the [illegible] the same [illegible] and hard. The [illegible] you kindly tell me through your "In the Earth" what minerals I should have this ore tested for if any other than gold and silver. It is located in the eastern part of San Bernardino county, California. Similar ores have been found in the same vicinity, and any information you will be kind enough to give, will be appreciated by the miners in that section.

I am sincerely yours, C. A. G.

ANSWER: Water is the most desirable solid needed in the ores referred to. The ores are At concentrating sulphides of iron, with traces of chalcopyrite (yellow copper ore) and arsenopyrite "present. From your statement ($2 to $8 per ton gold)—twenty-five tons of the ore can be concentrated into one ton, and worth—at lowest assay values—$50. If water is not obtainable it is a great detriment to the property. There are "dry concentrators" galore, however, which "guarantee" to save all values. On such ore as you submit the saving qualities of such concentrators are doubtful.

Ores of Silver.

HART, Feb. 15.—[To the Editor of The Times:] I am sending you some specimens of rock. If you will be kind enough to let me know what they contain you will do me a great favor.

No. 1 is from Hart district; I believe it carries gold or silver, and possibly tungsten. The lead is 12[illegible] feet wide and [illegible] long.

No. 2 is from [illegible] think it carries gold and other metals. [illegible] Ivanpah; it was [illegible] ties for silver. [illegible] ver. Molybdenite [illegible] also been found [illegible] is also a showing [illegible] ground. No. 4 is [illegible] Hart in California; [illegible] the "wise course" [illegible] say it is schoolish. [illegible] desired information, [illegible] predominate yes [illegible] favor.

Yours truly.

ANSWER. [illegible] of which is [illegible] ganese and lead [illegible] centages. The [illegible] grade hematite (iron) traces of lead and [illegible]

No. 2. "Iron [illegible] made up of two [illegible] Lead is present [illegible] the oxidized zones [illegible] (yellow copper ore) [illegible] sulphide) and [illegible] centages. The [illegible] ries everything [illegible] idised ore and [illegible] nadic acid. If [illegible] row streaks it would [illegible] get it." No. 3. [illegible] iron-like sample [illegible] ore. So also, [illegible] with the last-[illegible] lead and iron [illegible] sample of No. 3 is [illegible] 4 from Hart is [illegible] with pyroxenite, [illegible] stic acid.

IVANPAH, Feb. [illegible] of The Times: [illegible] from a small lead [illegible] ten miles southeast [illegible] it copper ore or [illegible] Please name it [illegible] the Earth" column. [illegible]

Yours truly.

[illegible]

SANTA MARIA, [illegible] Editor of The Times: [illegible] rock came from [illegible] deep, about eight [illegible] Santa Maria; the [illegible] at that depth [illegible] is

Southwe

...FIELD IS
...T LAST FREE.

...r Is Cursed With
...sh of Buffalo.

...Can Work Under
...Lost's Arm.

...ker Out; "The
...ter" in Camp.

...feet wide and several ... long.

No. 2 is from old ... think it carries gold, ... and other metals. No. ... Ivanpah; it was worked ... tin for silver. I believe ... ver. Molybdenite and ... also been found in this ... is also a showing of ... ground. No. 4 is shown ... Hart in California; it ... the "wise ones" have ... say it is scheelite. ... desired information, and ... predominate you will ... favor.

Yours truly,

ANSWER. "Hart Dome." This is made up of two ... of which is jasper-iron ... gnesse and lead present ... centages. The red ... grade hematite (iron ... traces of lead and silver.

No. 3. "From Ivanpah." ... made up of two gold ... Lead is present in ... the oxidized sample ... (yellow copper ore) and ... sulphide) and silver—all ... centages. The whitish ... ries everything enumerated ... idized ore and reacts ... nadic acid. If this ore ... row streaks it would be ... get it." No. 4. The dark ... iron-like sample is pure ... ore. So, also, is the ... with the last-named are ... lead and iron carbonate. ... sample of No. 5 is silver ... 4 from Hart is simply ... with pyrozenite, and ... silic acid.

Turquoise.

IVANPAH, Feb. 3.—[To the Editor of The Times:] Enclosed ... from a small lead on one of ... ten miles southeast of the ... it copper ore or turquoise. ... Please name it for me in ... the Earth" columns, and ... Yours truly.

Impure Dolomite.

SANTA MARIA, Feb. ... Editor of The Times:] ... rock came from an oil well ... deep, about eight miles ... Santa Maria; the well was ... at that depth for finance ... is believed by some to be ... rock. It is said by others ... thing different, as it, ... mine dried asphaltum. ... the eye, to contain quartz ... and porphyry. Hope you ... know what the rock is (... sandstone) in your "In the ... umns.

Yours truly,

ANSWER. The ... at subheading; known ... stem limestone, and not ... sandstone. There is no ... the specimens, and S. ... lieves as an oil prospect.

Magnetic Iron Sand.

SANTA BARBARA, ... the Editor of The Times:] ... small load of the mixture ... about twelve miles east ... Is it wolframite? If not, ... it in the "In the Earth" ... Yours truly,

Rock and Gold.

LOS ANGELES, Feb. ... Editor of The Times:] ... these samples and ... mation as you deem ... "In the Earth" column.

Sample No. 1 is from ... at bottom of twelve-foot ... ounces mills. "Pocket" ... bottom of a 150-foot shaft ... veins is in porphyry ... miles southwest of Silver ...

Any information will be ... by workers in our district ... trying to develop a ...

Respectfully yours,

ANSWER. No. 1 ... phyrytic and calcareous ... is oxidized iron ore ... (lead sulphide) and ... contain a sparingly present ... from a good strong vein ... for a mine is fairly ... it would be of but little ...

Fluorite.

PARKER (Ariz.) Feb. ... Editor of The Times:] ... this blue rock from ... stringer on my two claims ... the Colorado River. I ... lead carbonate. I will ... information given in ... Earth."

In prospecting around ... find a good many leads ... but they are all worthless ... you in advance, I am

Yours truly,

ANSWER. The ... subheading. It is ... fluorspar. The mines of ... call it "Blue John."

It is used in ... for ores, and is one of ... utilized in the manufacture ... fluoric acid.

Low-Grade Gypsum.

LOS ANGELES, Feb. ... Editor of The Times:] ... of the rock enclosed as a ... Newhall. What I desire ... to know is this: Is the ... stone or gypsum, or other ... Thanking you in advance ... cover in your "In the ... Yours truly,

Porphyritic Rock and Gold.

SAN BERNARDINO, ... the Editor of The Times:] ... city through your "In the ... ann the following samples ... oblige:

No. 1, from Southern ... mation covers sides of ... and extends down to a ... The surface of the mass ... be very much weathered, ... same is very fine ... inches under the surface ... the same as sample ... and hard. The here and ... to name it, the tree of ... name; it seems to carry ... carbon and arsenic. ... 2 we call clay, or ... three miles southeast of ... 3 is from an eight-inch ... ern part of State. ...

Yours very truly,

ANSWER. (Sample No. ... specimens) is chiefly ... ite,) porphyritic calcite ... of soladite. No. 2 is ... with decided crystals of ... and probably from a ... dead Indian. ... granite, with iridescent ... one side. Iridescence ...

Common Oil Shale.

RENO (Nev.) Feb. ... Editor of The Times:] ... take to be oil shale ... ration about either ... this town. I also ... sweat it, or otherwise ... test it for oil. Will you ... the rock for us to prove ... and oblige many ...

Yours truly,

ANSWER. The ... ng oil shale or petroleum. ... any value whatever. ...

Dogs—Do You Know?

All breeds, ... Pups, ... Fox ...

Eisner's Bulletin No. 3

Announcing the Spring and Summer Opening For 1909—Beginning Tomorrow



NO such splendid showing of high grade fabrics has ever come to Los Angeles before—every man who knows good clothes will be interested.

Our line of Scotch Cheviots, English Tweeds and Irish materials offers a most extraordinary selection. The shades are extremely novel and varied. See the *Sage* and *Olive Greens*, *London Smoke*, *Granite Grays* and *New Browns* in the season's approved patterns—stripes, checks and mixtures.

The correct styles are adapted to your individual needs at prices ranging from $25 to $50 a suit.

You are cordially invited to pay us a visit tomorrow.

Eisner & Co. TAILORS

407-409-411 South Spring St. *Angelus Hotel Building*

"It's the same old Goldfield, save that it has outgrown the crudeness of its beginning and has taken on some of the luxuries of a metropolis." The following day I learned my mistake. My first violent jolt was when I stopped before a street news-stand, filled with papers from all parts of the country. I thought I must be dreaming; there in most conspicuous position was the greatest newspaper of them all. The Los Angeles Times was actually for sale in Goldfield, openly, peacefully and abundantly, for the pile was quite large. There was no gore upon the sidewalk. No raging mob was seeking the life blood of the newsdealer. I purchased a copy and was not assassinated. What could it mean? Across the street I saw, almost under the eaves of the sacred temple of the Miners' Union, a sign, "Shine 15 Cents."

I went in and partook of the privilege of the place. A venerable darky, wearing the badge of the grand army, proceeded to illuminate my extremities and as he polished he talked. He began talking of the old slave days and how Lincoln had set him free, and was about to give a detailed history of his life on the tented field, when I told him that what most interested me was the fact that he was still in the flesh and shining shoes at 15 cents per. I asked him if he was doing well. He replied: "It is better than loafing, boss. There don't seem to be so powerful much money around, now." I asked him if any attempt had been made to burn him at the stake. He couldn't seem to remember any such experience. I pinched myself and counted my pulse and resorted to other tests practiced by those who wish to prove that they are awake.

UNIONS AND POLITICS.

I walked up the street and met my old friend, J. F. Bradley, wearing the sheriff's badge. Bradley told me that Goldfield is at peace, and what I had seen myself proved that he told the truth. Later I learned from others, that Bradley, although an ardent Republican, had been elected in Esmeralda, a Democratic county, against William A. Ingalls, the candidate of the Democratic party and the supposed choice of the unions. I was also told, and it seemed reasonable, that he was elected by the votes of the union men themselves. This seemed to prove what I have always contended, that the vast majority of the union men do not countenance the extremist and the violent agitator; that, excepting in exceptional cases, they desire law and order and the right to work, and are good citizens.

TRIUMPH OF LAW.

To my mind Goldfield offers to the nation the most convincing proof that the vast majority of our people are good citizens at heart; that when they follow off temporarily after strange gods they soon see their mistake and come back if given a fair deal. The open shop prevails in Goldfield. The possession of a union card or the lack of it cuts no figure. Men are judged by their work and no questions asked. No union man has been deported, no outrages committed in the name of law or at the instance of fanatical mine owners. The walking delegate has lost his graft. Our American system of government has triumphed over the designing and vicious disturber and an object lesson has been created.

Your local correspondents keep you advised about the mining development, but I wish emphatically to express my belief that Goldfield will revive and be forever the center of mining operations in this wonderful State. Its local mines will produce for years and years. New discoveries will swell the local output. Every new camp opened within a hundred miles of Goldfield will contribute to its prosperity. Two phenomenal new discoveries have lately been made in the field of which Goldfield is the center; one at Helena, by the Broken Hills Company, and the other at Pioneer, by the Pioneer Leasing Company. I visited Pioneer and saw the same symptoms which three years ago I witnessed in Goldfield. Automobiles in public service were darting back and forth between Pioneer, Springdale and Rhyolite. Already the vanguard of enthused visitors was pouring in, new buildings were going up, new leases were starting work, new shingles were being put out. The lawsuits and rumors of lawsuits which always come with rich finds were bringing joy to the lawyers. Three new newspapers were bidding for popular favor and pulling legs for advertising. It was the old story of gold and the excitement which its lure and promise always bring.

RHYOLITE AWAKENING.

Rhyolite, which during the recent financial depression, went down into a Rip Van Winkle slumber, showed unmistakable symptoms of awakening. The old Montgomery-Shoshone mine, which rumor had reported a gigantic fizzle, has got the knockers on the run and promises to be a gigantic mine. It is already producing 4500 tons a month, which is converted into bullion in its own mill at handsome profit on every ton. The costly stone buildings which Rhyolite erected during the boom don't look half so much like monuments of folly as they did twelve months ago. In another twelve months Rhyolite will forget entirely her time of travail and will commence building some more stone structures.

LAS VEGAS.

Las Vegas, which by act of Legislature, has just been made the county seat of the new county of Clark (J. Ross Clark and Senator W. A. Clark provided the name) is preparing to jump square into the limelight. The Western Ore Purchasing Company is going to erect a sampler at Las Vegas and make it an ore-purchasing center. The Salt Lake Railroad is going to immediate build there repair shops which will employ three or four hundred men at the start. Her artesian wells are a success, her soil and climate with the water thus assured will make that broad valley a garden like unto the Imperial Valley. Truly Las Vegas may feel that things are coming her way fast.

Fifty miles above Las Vegas, on the Salt Lake Railroad, Moapa feels the thrill of life, because it is the business and residence center for the Muddy Valley with its 50,000 acres of marvelously fertile soil, now eagerly sought because people are beginning to realize that such places are rare and soon none will be left.

Of mining developments Fredellen, a new camp down near the Colorado River twenty-five miles from Las Vegas, gives great promise. It is being opened by Fred J. Seibert, an eminent mining engineer, recently of Los Angeles, and his associate, George Wingfield.

Callente has a sure enough gold mine. I saw it yesterday. There is a belt of fissuring at least a hundred feet wide in porphyry. Through it run, mainly parallel to the axis of fissuring, veins of quartz-carrying gold. Much of the ore is rich, with plenty of gold visible to the eye. That Callente is on the verge of a gold boom seems assured.

I will only say at this time of Pioche that it seems to me to be in better shape from a business standpoint than any other town I saw on my trip. Of its particular mines I must speak at another time.

The pertinent feature of all this to Los Angeles is that most of it can be her exclusive field if she will have it so and all will contribute in some measure if she will reach for it. Wherever I went, from Pioche to Reno and Carson City, there were unmistakable evidences that the panic is over, that mining activity is beginning again and that another mining boom is scheduled. Los Angeles wants to get into the game, and get the worth while prizes and not the boobies.

JAMES W. ABBOTT.

RAWHIDE.

Seventy-five-Thousand-Dollar Sale of Claims Has Just Been Completed.

(SPECIAL CORRESPONDENCE OF THE TIMES.)

RAWHIDE (Nev.) March 7.—There have been a number of strikes the past week at good depth that prove the permanency of the fissures in their north and south strike. At the 137 foot in the Marigold the winze sunk on eight inches of high-grade ore is proving to be a wonderful strike. The winze is down eight feet and the fissure of icy-quartz shows absolutely true and in place for eighteen inches. Two tons are being broken and sacked per day. Assays show screenings alone of a net value of within a fraction of $9000. The middlings over an inch and a half screen give returns of $11,000 per ton, while the quarts without sorting is better than $2,000.

The Queen Bethania, Crystal Queen No. 1 and Crystal Queen No. 2, comprising over fifty-two acres, were sold to Col. John B. E. Bell and associates for $75,000. A substantial cash payment has already been made, the balance in ninety days.

The new owners have incorporated as the Bethania Mines, Incorporated, and will start a 1000-foot compartment shaft, with air drill July 15.

General Manager Kliniker of the Klinker Syndicate received a letter from his associates in Los Angeles today saying that the first consignment of machinery for the new 100-ton milling plant will be in Rawhide before the first of April. It has been definitely decided to locate the plant near the King Heisner mill.

Another big strike has been made on Kearns No. 1, known as the Original Rawhide. Three feet of high-grade ore was opened on the ninety-foot level in the old workings. It is the same vein that is producing quite a tonnage of good shipping ore at the fifty-foot level. Assays show that the drift on the ninety-foot level will average $35 a ton. Superintendent Fletcher states that the vein shows absolute permanency at the ninety-foot level. There is on the dump awaiting teams a shipment of seventy tons of ore that will net $100 per ton.

The scarcity of teams to haul ore to mills outside of the home plants is causing hardship among many of the big leasers, but this is being remedied rapidly. Every blacksmith shop in town is working overtime constructing ore-wagons and overhauling most everything on wheels that can be made of service in the carrying of ore.

Baryte.

SANTA MARIA, Feb. 17.—[To the Editor of The Times:] The piece of rock, enclosed herein, was taken from a large ledge of the same material about twenty miles east of the town of Garey, in Santa Barbara county. Will you please tell us in the columns of your paper what the substance is, and whether it has any commercial value? It has been said to be a sulphate of barium, but whether it is that or something else is not known here.

Yours truly, P. D. J.

ANSWER. The sample is a very impure "heavy spar," and mineralogically named at subheading—known also as baritun sulphate. It is too poor a grade for paint (pigment) purposes. Why not prospect the locality for a whitish and more pure grade? Very low traces of lead are present in the mass.

MADE IN SOUTHERN CALIFORNIA

PATRONIZE HOME MANUFACTURES



Soda Fountain, Show Case and Store Fixtures Manufacturers

An enterprise of which Los Angeles can feel justly proud is the Soda Fountain, Show Case and Store Fixtures factory of the WESTERN WHOLESALE DRUG COMPANY, located at 1145 San Pedro Street. Up to two years ago all soda fountains used in this territory were manufactured and shipped here from the East. The WESTERN WHOLESALE DRUG COMPANY realized the fact that soda fountains could be built to advantage at home, and the enterprise displayed by this firm in starting the plant has been rewarded with great success. They are in position to design, build and install anything in the way of a soda fountain from the cheapest to the most elegant outfits in wood, onyx and marble, either on the ice or iceless plan. In Show Cases, their factory turns out attractive and practical cases of every design and description. The designing and building of fixtures for Drug and Confectionery stores is a specialty which the WESTERN WHOLESALE DRUG COMPANY offers to its customers. Some of the beautiful stores in Los Angeles and adjacent territory have been designed and built by this company, best proof that they can do all of this work in the best and most efficient manner.

JEWELERS.

H. B. CROUCH
325 South Broadway, Cor. Mercantile Place. Manufacturer of Exclusive Original Jewelry.

SOAPS

COCOA NAPHTHA SOAP

AUTOMOBILES.

TOURIST AUTOMOBILES
A Good Make Because They Make Good
AUTO VEHICLE CO.,
CORNER MAIN AND TENTH STS.

PORTABLE HOUSES.



BARKER PORTABLE HOUSES
Pacific Portable Construction Co., 25th and Alameda. Send for booklet. Exhibit, Southern California Exposition.

FURNACES AND STOVES.

CASS-SMURR-DAMEREL CO.
412-414 S. BROADWAY. Ex. 293, Main 329.
HOT AIR FURNACES COMPLETE.
KITCHENS INSTALLED.

CAN MANUFACTURERS.

LOS ANGELES CAN CO.
420-40 N. AVE. 18. East 220, C1412.
Packers and Miscellaneous Cans

JEWELRY.

BRIGDEN & PEDERSEN
307 South Spring.
M'f'rs of Artistic Jewelry.

HONEY AND HONEY VINEGAR.

ASK FOR
Mercer's Honey & Honey Vinegar
They are guaranteed to be pure.
H. J. MERCER - - 940 East 2nd St.

MACARONI.

CALMACO BRAND EGG NOODLES
CALIFORNIA MACARONI CO.

CIGARS.

ST. ELMO CIGAR FACTORY—Daily capacity 35,000. 117 expert workmen and helpers employed. Monthly operating expenses $12,500.
Get Wise—Smoke St. Elmo Clear Havana Cigars.

OLIVES AND OLIVE OIL.

HAAS, BARUCH & CO.
IRIS BRAND OLIVE OIL
THE OIL OF QUALITY

MINERAL WATER.



The Blood Purifier
Office 407 South Los Angeles Street.
Phone Main 8728.

BEER AND WINES.

YOU SHOULD DRINK
Mathie's "RED RIBBON" Beer,
Because —
It's made from best Wisconsin malt and imported hops; purest water; contains but 2 per cent. alcohol; is a liquid food containing highest nutrition values; is recommended by all physicians and is "Made in Southern California."

$1 Bottle Good Samaritan Port.
Tel. Main 552, 31 Exch. St.
SOUTHERN CAL. WINE CO.
324 S. SPRING. 317 S. MAIN.

ENGINES AND PUMPS.

Luitwieler Pumping Engine Co.
Deep Well and Mine Pumps.
Electric, Gasoline and Steam Pumping Engines
Both phones. 707 NORTH MAIN ST.

Western Gas Engine Co.
502-522 N. Main St. Phone Ex. 122.
GAS ENGINES

FULTON ENGINE WORKS
MAIN AND ALHAMBRA STS.
Manufacturers of
Pumping, Mining and Oil Well Machinery.

BOTTLE MANUFACTURERS.

Quartz Glass and M'f'g Co.
(Incorporated.) Manufacturers of Flint Bottles
Prescription Bottles. Powdered Silica.
Factory—COR. HUMBOLDT AND AVE. 19.

PAINTS AND OILS.

GREEN-MARSHALL CO.
PAINTS, OILS—all kinds. We sell for less. Phone us your orders—Home F5201, Main 3202. Office and Factory—1900-1912 East Fifteenth St., near Alameda St.

ROOFING.

PIONEER ROLL PAPER CO.,
219-221 So. LOS ANGELES ST.
Phones—Sunset, Ex. 721, Home Ex. 122.
RUBBER SANDED ROOFING
SUN PROOF AND RAIN PROOF.
ROOFS REPAIRED.

CATSUPS.

Bishop's Tomato Catsup

WHOLESALE DRUGGISTS.

Do you know there's a Soda Fountain Factory in Los Angeles? There is; we own and operate it.
Western Wholesale Drug Co.
237-243 South Los Angeles st.

RUBBER.

GOTSCH-HERRON CO.
We Make ANYTHING in Rubber
Plumbers' rubber goods a specialty.
409 East Seventh St. Tel. Main 8778.

FURNITURE.

COMFORT SPRING BED CO.
MFRS. STEEL BED SPRINGS, MATTRESSES AND UPHOLSTERED FURNITURE.
UPHOLSTERING.
REFINISHING. GOODS CALLED FOR AND DELIVERED. 534 S. MAIN ST. PHONE MAIN 8644, F7745.

SODA FOUNTAINS.



PAC. COAST SODA FOUNTAIN FACTORY, F. H. HECKER, 123 and 129 E. 6th st. Artistic Designing, Store Fixtures, Showcases.

PACKING COMPANIES.

ANGELUS HAMS

TRUNKS AND LEATHER BAGGAGE.

Griffin the Trunkmaker
407 SO. MAIN ST., L. A.
Adjoining Farmers' & Merchants' Bank.
Trunks made in our own factory by skilled mechanics. Ask or write for our new catalogue.

INDIAN GOODS.

INDIAN VILLAGE
200 Navajo blankets at reasonable prices. Many other curios of interest.
MISSION ROAD, NEAR RAPHAEL PARK.

TAMALES.

XLNT TAMALE CO.
Manufacturers of chicken and beef tamales. Factory 241 E. 1st St. Rear 218 North. Tel. Sunset Main 947, Home A7951. Los Angeles.

CEREALS.

PEACOCK BUCKWHEAT
Self Raising.
Made from Pure Buckwheat.
Cakes that melt in your mouth.

SYRUPS.

Make your own Maple Syrup with MAPO, the delicious artificial essence of Maple; 1 cup of sugar, 1 cup of water, and teaspoonful of Mapo, make a quart of syrup.
MAPO MFG. CO., 720 San Pedro St.

BEANS.

F. F. STETSON & CO.'S PORK AND BEANS
SIX VARIETIES.

OPTICAL.

FRESE OPTICAL CO.
244 S. SPRING ST. Main 1845, F1845.
MATHEMATICAL AND ENGINEERING INSTRUMENTS.

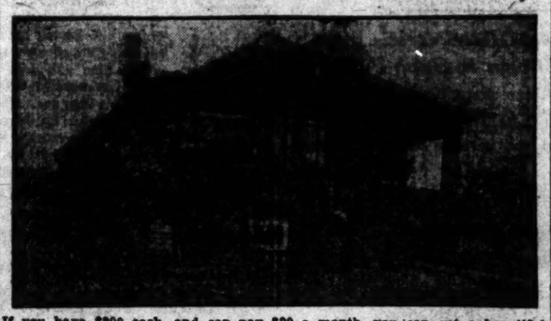
HOUSEHOLD CHEMICALS.

Schalk Chemical Company
HYDROPURA
Water Softener and Cleanser. For toilet, bath, kitchen and laundry. For sale by Grocers and Druggists.

COAL.

ALBERHILL COAL PER 8.50 TON
MAKES NO SOOT
MAIN 797—F 1600—311-312 SECURITY BLK

Houses For Sale!



If you have $200 cash, and can pay $20 a month, you can get a beautiful modern bungalow of 6 rooms, new, with lot 50x150, and large orange trees—or a new two-story house of 7 rooms, modern, fine; and you can buy on easy monthly payments a very fine residence of 8 rooms and lot 75 feet front, in the very finest residence district, southwest.
T. WIESENDANGER.
Main 2043, A2043. 207 South Broadway.

GET A HOME PLACE
THAT WILL SUPPORT YOU

And at the same time keep you in touch with city advantages. Huntington Park Walnut Acres, fifteen minutes from downtown, are in full bearing. Best of surroundings. Small crops flourish between rows of trees. Water with land. Sightly location. Fertile soil. Ideal climate. Land ripe for subdivision and sale as city building lots. Five acres will keep a family, and half the plot can be sold for more than the cost of whole. Call up A1958, 514 Laughlin Bldg.

Bartlett Music Co.

Opp. City Hall, 231-35 S. B'way

YORBA LINDA

5-acre tracts with water shares

$1250

Soil that produces anything—fine for oranges, lemons, walnuts, vegetables. Abundance of water. Investigate.

JACOB STERN,
404 Pacific Electric Bldg.

Lomita Farms

The little farms that will make you money. Finest soil and plenty water along the Rhoestring Strip—$250 an acre.
118 WEST SIXTH STREET,
Ground Floor Grosse Building.
Main 4[illegible]—A[illegible]

1-4 ACRE LOTS $180.

BURLEIGH

The King Realty Co.
202-04 PACIFIC ELECTRIC BLDG.
Home Phone Ex. 456,
Sunset Broadway 1684
Consult our

RENTAL DEP'TMENT

For stores, offices and houses.
ROBT. MARSH & CO.
Security Bldg., Main Floor.
Telephone Exchange 178. Entrance Fifth Street.

Glenwood Groves

Choice one, three and six-year-old groves $500 to $3000 per acre—10 minutes on electric car from business center of Riverside. Excursions daily.
S. A. Shaver with STROBE & HOLLISTER

All the World Has Blossomed Into Spring

THE NEW YORK CLOAK & SUIT HOUSE
LARGEST DEALERS IN WOMENS SPECIALTIES.

To The Women of Los Angeles--Greeting!

FOR a number of years it has been our pleasure (and we esteem it a privilege) to select for the fashionable women of Southern California the styles which are, in the truest sense, the best that the Eastern and foreign metropolitan centers have to offer. How far success has attended our efforts, we leave it to you to say. However, the marvelous growth of this business from year to year, and the constantly increasing number of stylish women who depend wholly upon us for correct attire on every occasion, are arguments too conclusive to admit of discussion.

We reached the place where expansion became a necessity, and all the smaller departments were dispensed with to provide more space for our garment business and for the most magnificent Millinery Salon on the whole coast of California. Every phase of the millinery question has been carefully considered, and every possible need has been amply and adequately provided for, and we are now radiantly ready with the new Spring styles, comprehending to the fullest extent all that is implied by this broad assertion.



Photo by Mojonier.

Imported for The New York Store.

Posed by Lucretia De Loretta Auditorium.

One of Reobeau's Models

HAT of pressed Leghorn, with four Sourire plumes arranged in artistic shower at left side; drape of Sourire net, hand embroidered in gold, encircling right side of crown.

Our Glove Department
Offers Pleasing Suggestions for Spring

SEARCH where you will, it is impossible to find a more reliable and satisfactory place to buy gloves. Probably the most important factor in the remarkable prestige acquired by this department is the fact that one can always depend upon getting latest shades and the most approved styles. Everything new for Spring in street and evening gloves; suedes and glace; $1.50, $2.00 and $2.25.

Spring Has Arrived
With a Wealth of Pretty Waists

THE chic new tailored waists, with perhaps a touch of hand embroidery in white or dainty color effects, have many admirers, but the fascinatingly beautiful waists of lingerie mull, with their tempting profusion of finest lace trimmings, seem to have gained the strongest hold on the affections of womankind. The new arrivals in this department leave nothing to be desired in way of variety and price reasonableness.

New Coats for Spring
Delightfully Stylish and Clever in Effect

FOR dressy wear there is nothing more effective than the richly braided coats now being shown for Spring. The exceedingly popular white serge coats, with all the deft little touches of originality which lift them above the commonplace, are among the most favored of the new styles.

Dainty Ribbons and Veils
Were Never Shown in Such Profusion

IN fact, the designers of these charming dress accessories seem to have been fairly inspired by the beauty of the new Spring costumes, and have contrived to originate weaves and color effects which reveal new possibilities and will be sure to attract much favorable notice.

Our Windows the Style Criterion
For the Women of Southern California

THE new styles introduced and approved by this store, as displayed from day to day in our beautiful Broadway windows, determine what the smartest women in the city will wear. Indeed, you have only to keep in touch with this matchless panorama of the latest novelties to become acquainted with all the charming variations in which Dame Fashion indulges to satisfy the whims and caprices of her most ardent devotees. As a clever play is more interesting than the brightest of books, so this beautiful, moving style exhibit is far more illuminating than any article ever written on this most engrossing subject.

THE NEW YORK CLOAK & SUIT HOUSE
LARGEST DEALERS IN WOMENS SPECIALTIES

The Fairest Creations in the Realm of Fashion Make Their Debut Tom

Our Palatial Millinery Salon Reveals Exquisite Productions of World Famed Artis
Delightful Interpretations of Fashion's Inspirations for Spring

NOT even Paris herself could excel the magnificence of this brilliant assembly of stunning Spring Millinery. For style and distinction—for elusive charm and daring originality—for marvelous blending of exquisite colors and artistic harmony of line—this display surpasses anything hitherto attempted in the West. The most delicious of importations—the most dazzlingly beautiful of our own productions—exquisite creations — cleverest adaptations — everything new that is creating a furore in the fashionable world of today is represented in this unrivaled exhibition, including the cleverest achievements of such artists as Georgette, Reobeau, Louise, Francoise, Lichtenstein and others.

Every one is on tip-toe with expectation over this long anticipated event, and the opening of our larger and more elegantly appointed millinery salon will be one of those rare occasions which will be referred to with pride and pleasure for years.

Costumes of Superb Beauty for the Spring of 1909

NOT long ago a famous artist painted a picture of a woman—a woman so mysteriously beautiful that men and women gazed spellbound at her marvelous perfection of face and form. Noted critics pronounced the woman a phantasy created by the brain of the artist in some moment of inspiration. But the artist said, "Not so! To produce this vision of loveliness I have simply blended together the most faultless features of the fairest women I have ever met."

So it would appear that the far-famed artists who design the exquisite costumes which are the wonder and delight of the fashionable world of today, have stolen the most bewitching features of the charming styles of every period and woven them into creations which are the very embodiment of art and style. Models possessing a queenly grace and a certain sumptuous elegance hard to define, for they have retained a quaint air of distinction caught in the courts of kings, and (in spite of the apparent simplicity of the long artistic lines, half revealing, half disguising the slender form of the wearer) there still clings to these rich gowns a hint of the old world romance when fair ladies listened smiling to the flowery compliments of gallant knights.

Smartest Tailored Models First Shown Here

THE cleverest of the new Spring styles show most decidedly the influence of the latest Paris ideas and are made up in the finest of the new imported light weight wool fabrics, in soft, beautiful half tones. They are distinctly new in cut, which gives them a striking individuality. Many are copies of models by noted Parisian designers, modified so as to be practical and at the same time preserve their inimitable French effect. The plain tailored styles are much favored, with a touch of trimming here and there to give an added dash and tone. These stunning suits represent a perfection of tailoring undreamed of a year or two ago; in fact, one could not find a detail to improve upon, from the beauty of the coat line, the cut of the skirt, the fineness of the silk lining to the tiniest button. The price range is complete, and runs as follows:

$25.00, $29.50, $37.50, 45.00, $55.00 and Up to $85.00



Charming New Lingerie Costumes

THESE delightfully dainty little gowns seem the very symbol of Spring in their attractive tints of rose, pale blue, while, lilac and tan, and the fluffy freshness of their exquisite lace trimmings. The assortmen includes an immense variety of extremely attractive styles, and the prices will certainly prove no impediment to their possession, varying from $15.00 to $45.00.

Silk and Net Gowns for Spring

EQUALLY appropriate for either afternoon or evening wear are these elaborate costumes of messaline, plain and novelty foulard, voiles, new grenadines and Bengalines; shown in many new shades, including the beautiful pastel shades. Also net gowns very richly and effectively adorned with handsome laces. It is impossible to give an accurate description of the constantly changing display of these fascinating costumes in our French Room, at $19.50, $25.00, $32.50, $45.00, and up to $75.00.

Fashion's Favorites The 3-Piece Suits

WE are showing a vast array of those ultra fashionable styles in stunning new coat effects, new colors and new trimmings. The more elaborate French models are handsomely braided and embroidered. The materials are serges, English worsteds, satin striped Princilla cloths, venetians and broadcloths. Every new Spring shade is here—olive, wistaria, mulberry, black, navy, tan, myrtle and gray. Prices $37.50, $45.00, $55.00, $67.50, $75.00 up to $185.00.

An Invincible Demonstration and Tangible Proof That The Values We Offer Outrival All Others

A SUIT sale bearing the unmistakable stamp of The New York Store. If there is a woman in this city who has a lingering doubt of our absolute supremacy in our chosen field—the garment business—we sincerely hope that she will make it a point to be here tomorrow. When we advertise a sale of this character, we measure the values just as carefully, we insist upon correct styles and perfect tailoring just as strenuously as though you were buying the most expensive suit in the house, or as though you were paying what these suits are actually worth. The woman who is a competent judge of values will realize the importance of this offering.

Stylish New Spring Suits in Beautiful Materials and Colors

We Are Willing to Stake Our Garment Reputation in Los Angeles on These Matchless Values

$25

If You Would Share In a Suit Sale Surpassing All Others You Should Seize This Opportunity

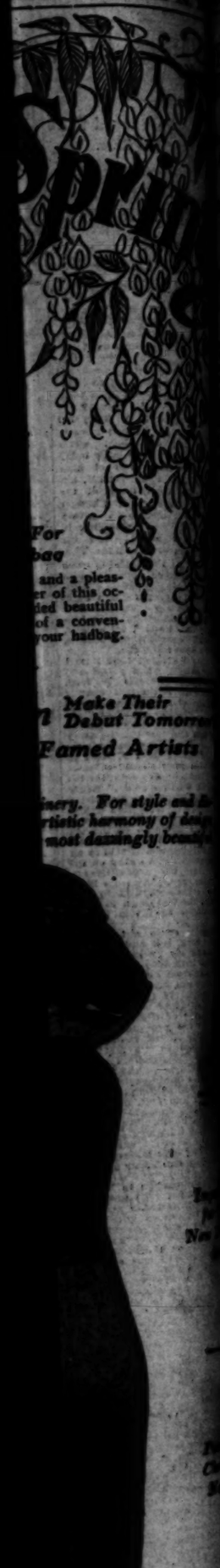
Dainty Favors For Milady's Handbag

AS a little memento and a pleasant future reminder of this occasion, we have provided beautiful little beveled mirrors of a convenient size to slip into your handbag.

One of Pecan's Imp

GOWN of petite pois voile of transparent texture, made over foundation of satin. The entire lavishly braided in rich scroll scroll pattern of braiding formi closely clinging skirt.





SPRING.

CIALDOM IN' THINGS."

...Caused by the New ...Habit.

...Kennedy in the ...ght of Roles.

...Circles Newsboys ...Nightmares.

...ame of "resignation" ...for the general public; ...mand distress all over the ...ome of grief on Broad- ...her home child could dou- ...ment policeman on the ...corner.

...Pathergation! ...our real word in the dic- ...you have to reach over- ...get it on.

...policeman come sneaking

...and a pleas- ...er of this oc- ...ified beautiful ...of a conven- ...your handbag.

Make Their Debut Tomorrow Famed Artists

...ainment in police ...circles.

...inery. For style and ...rtistic harmony of design ...most dazzingly beautiful

...office and peek at the ...flowers, the torn blot- ...was place on the car- ...that the lair has been

...who was Mayor's sec- ...that species became ex- ...to wear office in proud

...what I am," he says; ...that job I hold; but I ...Mayor, and hence no ...dignity seems to have ...a Fixed Idea. He ...things left just where ...originated.

...calls are over at the ...and there in shiver- ...overhaul news- ...with this dread- ...it, they can't tell ...supposed to be a ...or the annex of a

...man meets Chowder ...knows not whether he



...considerable.

...with respectful ...often lost out of counten- ...probably does not know ...himself

...of every sound; they ...clothes

...hands is at his office door ...it in, and the cops listen ...of the typewriter, won- ...making resignations.

...of the other police offi- ...that is immediate prox- ...those officials and the ...Flinn visits upon one ...a public dog village.

...Flinn reigns an "ex- ...with another round ...the officials.

...Flinn, however, stalks ...the cops who tried to ...out of the ser- ...to lieutenants, in- ...Flinn stood around with ...a sort ...shining from ...of his doing."

...Flinn's Importa...

...is voile of the ...re, made over a ...The entire bodice ...rich scroll design ...ing forming ...

...Flinn

...Flinn

...Flinn

GUNS AND COCKED HATS.

(Continued From First Page.)

a graduate of the Boston "Tech." He is in the local engineer service.

ARMY BACHELORS.

One of the few bachelors of the local army set is Lieut. Arthur Ehrabeck, also in the engineer service. Speaking of bachelors reminds one of Col. Biddle, who has charge of the engineering department of the whole western coast from Alaska to San Diego, and is said to be the most notable bachelor in the United States Army. Col. Biddle's occasional visits to Los Angeles are special events, welcomed by the whole army contingent, though he is past the heyday of youth. He is a member of the aristocratic Biddle family of Philadelphia, and a great favorite in Washington. Col. Biddle was best man at the wedding of Miss Helen Chaffee early in the season, and one would scarcely like to ask him how many times he has acted in this capacity.

One of the few army girls in this city this winter is Miss Eleanor Green, daughter of Col. Frank Green of the Signal Corps, stationed at Atlanta. Mrs. Green and her daughter are at the Loomis Hotel. Miss Green is a delightful type of the western army girl, with a wholesome vitality which survived one of the most dangerous adventures ever experienced on Mt. Wilson. Miss Green slipped and fell 1500 feet down the sheer mountain side a year ago, and had only a sprained ankle.

Maj. and Mrs. Elon Wilcox are again in Los Angeles, living on Halldale avenue. Mrs. Wilcox is glad to turn her back on the tropics, for while in Jolo, among the fierce Moros, she faced danger and possible death. Her book of her experience is a full one. She was a great favorite in the Philippines. She and her small son count their admirers from the pock-mocked Sultan to the army striker.

SEVEN GENERALS.

"We are seven," say the brigadier-generals, retired, and living in Los Angeles at present. They are: Gens. George H. Burton, John G. Chandler, Argalus G. Hennisee, James B. Macklin, Theodore F. True, Charles D. Viele and Palmer G. Wood. Next September there will be eight. Then Col. Owen Jay Sweet will be retired with the rank of brigadier-general, and will come to make his home in this city where his wife and daughter are already located.

In speaking of this officer the St. Paul Pioneer Press says:

"Next September Col. Sweet, most popular officer that Uncle Sam ever sent to this State, will be mustered out of the service after forty-seven years of duty. Veteran of one hundred battles, he is today the senior colonel of the infantry in the army, and has had longer commissioned service than any man on the active list, except Gen. MacArthur. He has passed through every commissioned grade in the army up to his present rank, during all of which time has never filed an application for advancement and since the day the Union troops were mustered out in 1865 has never visited Washington."

"When the opera bouffe promotions and appointments made in 1898 and the years immediately succeeding the Spanish War are recalled, this man's record seems like a draught of clean air."

Col. Sweet intends to build a home in Los Angeles. There is to be a beautiful music room in it, for he has promised this to his daughter, Mrs. Marie Sweet Baker, as a tribute to her marked musical talent.

ROYAL ADMIRER.

Mrs. Baker will be remembered as the girl to whom the Sultan of Jolo proposed. He fell in love with her picture which the Governor, her father, had with him in those far-off and newly-acquired possessions. The royal lover sent two splendid pearls to the seventeen-year-old American girl by way of a declaration, and when his suit failed to prosper, his mother sent one of her own hats to help the situation. Mrs. Baker still has the hat, but she has never worn it.

Heading the list of retired notables here is Lieut.-Gen. Adna R. Chaffee, highest ranking officer. His chief aide, the gracious little lady who is his life partner, is the social arbiter of the army circle in Los Angeles. When Miss Helen Chaffee was married a short time ago there was a great gathering of the clans, and more gold lace and epaulettes than had been seen here in many a long day.

There was one disappointed officer however, on that occasion. Gen. Theodore E. True, who was retired as a brigadier-general, thought to don the uniform of his rank for the first time in honor of Gen. Chaffee's popular daughter. But the fates were against him, for the uniform arrived minus the epaulettes. Search was made throughout the city for a pair of general's epaulettes, but not even the theatrical costumers had any but tarnished specimens, and the officer attended the wedding in civilian clothes.

ON THE RETIRED LIST.

In calling the roll of superior officers retired and living in this city, Gen. George H. Burton is first on the alphabetical list, and one of the late comers. His daughter, Mrs. Wells, is living with her parents on Elden avenue. The other daughter, a rarely beautiful girl, married the son of Gen. Fitzhugh Lee, who is stationed at Ft. Riley. She was greatly admired during her recent visit to Los Angeles.

Every one knows and loves Gen. John G. Chandler, financial secretary of St. Paul's Pro-Cathedral.

Gen. and Mrs. Palmer G. Wood are spending the winter in Los Angeles and are located on West Washington street. Since the loss of their home in San Francisco, and the sadder loss of two sons in the service, one in the Philippines and the other in Cuba, Gen. and Mrs. Wood have spent considerable time in Los Angeles.

Mrs. Eugene Swift, whose husband is a retired major in the army list.

Gen. and Mrs. Argalus Hennisee are living in Los Angeles, and the rest of the official list includes Lieut. Marshall M. Cloud, Maj. Charles C. De Rudio, Lieut.-Col. William H. Hammer, Lieut.-Col. William Hawley, Lieut. Samuel V. McClure, Capt. Edward I. Grumley, Chaplain Henry H. Hall, Chaplain Orville J. Nave, Capt. John A. Payne, Maj. W. I. Sanborn and last but not least, Maj.-Gen. John Story.

ARMY HOME.

The home of Gen. and Mrs. Viele is one where every army officer, his wife and remotest connection may find sympathy and hospitality. The pink-cheeked youthful little lady who always wears the crossed sabers of the First Cavalry, bearing a great topaz pendant with the cavalry color deep in its heart, is head of the local branch of the Army Relief Society.

This society was organized just after the Spanish War to aid the families of the men who suffered, and prominent women in New York and Washington took the initiative. The annual football game between West Point and Annapolis nets a certain amount for this relief work, and the branches all over the country pay dues. The yearly tea of the local branch at the Viele home is a delightful reunion of army women, for only army women have remained faithful to the work.

There is another form of relief which knows Mrs. Viele, for she spends two days each week with the little ones at the Children's Hospital. She is as well-beloved among the suffering little people as she is in the larger world of the church and society.

Gen. Story is a frequent visitor at the Viele home, where he confides to this lover of children the latest news from Belgium, where his daughter, formerly Carrie Story, lives. She is married to a Belgium officer of high rank, and has five little sons of her own, so of course there is much to talk about.

Among the retired forces here are the widow of Maj. Wilkinson and her family. Maj. Wilkinson was that good soldier and friend of the Indians who was treacherously slain by a redskin before the last great Indian battle near Ft. Snelling in 1858. There are Gen. and Mrs. Rodney at Hollywood, also well known in army circles. Their son, George A. Rodney, has written many stories of army life.

One is not properly a member of the retired list until he has obtained a diploma from Mrs. William L. Edgar of West Washington street. This quaint little lady lost her husband many years ago when he was on the high road to become surgeon-general of the United States army. Since that time she has adopted all army people for her own and is a military blue book worth consulting.



Stecher photo.

The wit of the Engineer Corps, Mrs. Amos A. Fries.



Stecher photo.

Mrs. W. B. Scales, a Southern representative of Fifth Cavalry.

Stecher photo.

Mrs. William S. Graves, in army woman's uniform of Sussi cloth.



Mrs. Marie Sweet Baker, whom the Sultan of Sulu wished to marry.



Miss Eleanor Green, a toast of the Signal Corps.



Mrs. Elon F. Wilcox, a favorite of the Phillipines.



Mrs. Adna R. Chaffee, social arbiter in army circles here.

Mrs. Charles T. Lovell, a Boston beauty.

Prominent Army Women Making Los Angeles Gay this season, and Col. Owen Jay Sweet, distinguished officer, who will join the ranks of retired notables in this city next fall.

NIGHT MAIL TO WESTLAKE.

Late Postal Delivery Extended to the Fourteen Hotels of That Section of City.

On account of the popularity of the night delivery recently installed in the downtown and hill district, it was decided to extend that service to the Westlake district, and the service was instituted Friday evening. The carrier will make night delivery to all the leading hotels in the Westlake district.

This has proven one of the most popular innovations the postoffice has made as it gets to our eastern visitor his mail which does not arrive in this city until after 6 p.m. Owing to the train service, the carrier will leave the office about 9 p.m.

Following is the list of hotels in the Westlake district to which this night service has been extended: Westmore, Fulton, Netherlands, Cabria Union, Pepper, Burlington, Westlake, Alvarado, Leighton, Lake View, Hershey Arms, Ingraham Apartments, Bixel Apartments, and Loomis Apartments.

BURGLARS RIDE LOOT.

Select Best Motorcycles in Store, Steal Gasoline Also, and Travel Swiftly Away.

The A. T. Hamilton Company's store at No. 981 South Main street was entered by burglars shortly before daylight yesterday, and motorcycles, valued at several hundred dollars, were taken.

The automobile line is evident from the fact that they selected the best motorcycles in the house, and rode swiftly away on them. They also stole enough gasoline to run the machines.

Entrance was obtained by breaking in a panel in the rear door. The noise made by the burglars was not heeded by neighbors, and the loss was not discovered until the store was opened yesterday morning.

NEBRASKA REUNION.

The Nebraska Society of Southern California will hold a reunion picnic at Redondo next Saturday. All Nebraska people are invited to bring their lunch and have a good time. Tickets will be on sale in advance at the office of the secretary, M. M. Davison, No. 324 Wilcox building. Special cars will leave the Los Angeles and Redondo Railway station, No. 217 West Second street, at 9:30 a.m. A programme has been arranged and there will be speaking and music.

SECURES SHOE EXPERTS.

The new shoe firm of Hollander & Funke has secured the services of experts in its store. One of these is Edward Difani, thirteen years manager and buyer for Cummings, and another is A. S. Loud, who was eight years in the same store.

Albertill Coal, $8.50 Per Ton.
Main 797. F1800. 311 Security Bldg.

Stylish New Spring
Garments
For Men and Women
on
Credit

$1 A Week

THE most liberal credit, garment buying proposition ever placed before the people of Los Angeles. The fact of being temporarily short of funds is no obstacle to wearing the finest clothes. Purchase your new Spring outfit at the "Pacific"—costs only $1.00 a week.



Women's Wearables

NEW WAISTS, $2.50 TO $20.00
NEW PETTICOATS, $7.50 TO $25.00
NEW SKIRTS, $5.00 TO $30.00
NEW COATS, $15 TO $75.00
NEW SUITS AND GOWNS, $22.50 TO.. $75.00
NEW MILLINERY, $5.00 TO $35.00



Men's Wearables

DISTINGUISHED garments for particular men. Correctly built suits and overcoats in the latest fabrics; also new spring hat styles.

Pacific Outfitting Co.
623 South Broadway

REMEMBER! We pay cash and sell on credit. Others buy on credit and sell for cash. The styles and values are here and you only pay $1 a week.

Important
Announcement
—TO—
LAND BUYERS
An Invitation To Be Our Special Guests—Without Expense
—TO—
San Joaquin Valley's Garden Spot

We have a magnificent tract of $900 of the deepest, richest and most productive soil in the whole famous San Joaquin Valley.

This land is all level as a floor and has a perfect system of irrigation from our own flowing artesian wells. It is free from injurious alkali, marl or hardpan, and produces phenomenal crops of alfalfa, potatoes, onions, beets, deciduous fruits, dairy products, and others of all kinds.

Free Round Trip Tickets
—In Our—
Special Chartered Car

Many land seekers have taken trips to different lands advertised, only to be disappointed and out both time and money. In order to convince them of the truth of our claim, that there is no richer, more productive land than our HOMELAND TRACT, we have chartered a SPECIAL CAR and will give round trip transportation ABSOLUTELY FREE. This means that whether you purchase or not your trip will cost you nothing.

We do this because we know that every one who is looking for the very best land in the whole state—land with water developed and in the canals, and can buy an acre (no more) on yearly or monthly payments—will realize that he has found when he reaches our tract.

OUR SPECIAL CAR will leave Saturday night, March 20—returning early Monday morning; and if you want to reserve a place for your party write to us at once as the space is limited.

Homeland Irrigated Farms Company
902 Security Building
Cor. Fifth and Spring
Main 1736

Man's Value to Himself

Results May Be Accomplished With Brains, Labor And Land

To Transform $2000 Into The Equivalent Of $20,000

Opportunities For Profitable Homes In "Land of Sunshine."

...over stand near the railroad ...watch a fast express train ...the California Limited ...go to the Pacific Coast? ...your mind must have been ...impressed with the marvelous information worked by human ...when it evolves a machine ...stupendous power from iron ...

...the changes that man ...

...raw material, the crude ...mined from the earth by ...

...the iron ore is changed by ...intricate processes, by the ...skill of the human mind ...into the modern locomotive. ...under the guidance of the ...and trained hand of the ...the throttle the locomotive ...forms its miracle of moving ...of the world over mountains ...across continents, and annihilating millions of travelers ...destination.

...compare the value of the crude ...from which it was evolved ...value of the completed locomotive ...

...compare the value of the ...steel used in the building of ...drive with the completed ...

...the difference in value? ...mined it? ...

...iron ore was worth a ...

...and steel were worth a few ...

...completed locomotive is worth ...thousands of dollars. ...worked this marvelous ...change? ...done by the application ...of human skill—human ...scientific and technical knowledge and the ...organization that modern ...developed.

...apply this illustration to ...of life, as it presents ...than nine-tenths of the ...this nation of ours—to ...who must live by his labor ...

...sum is: ...the labor of one man, the ...family, be so employed as ...return food, shelter and ...himself and family? ...majority of the toiling millions ...people imagine that they ...find a job at which they ...and after that exchange ...their wages and then in turn ...their wages for food, shelter ...

...competition for employment, ...now that tends constantly ...down, the uncertainty as to ...of employment, the payment ...of rents and high prices ...resulting from the hand-to-mouth-to-week way in which ...millions of workers live, the ...cost of food, shelter and raiment ...the average worker and his ...family a poor and meager existence ...environment barren of ...satisfactions of life.

Intermediate Industrial Waste.

...way for this is for the man ...to get the full measure of ...his labor to cut out of his ...intermediate industrial ...profits on the results of that ...labor go straight to Mother ...Earth's share of her bounties. ...

...Five acres of ...shelter, food and ...and over and ...owner and cultivator ...$500 to $1500 a ...gain that—

"Five acres ...

...Wages or a ...dollars a day ...the employment ...is ...tinuous, of $1500 ...

...From this ...paid, and all the ...the family must ...who live in cities. ...

...A capital of $2... ...interest or revenue ...annum would ...$1200 a year. ...

...A Garden Farm ...ing an income of ...over and above all ...penses is worth ...and cultivates it ...of $20,000 would ...who made his living ...his money and lived ...that amount of capital ...

...But nine-tenths ... Garden Farm would ...who cultivated it ...tive community or ...member. ...

...There are tens of ...in the United States ...enough to buy the land ...establish a Homecroft ...garden farm who has ...and leadership to ...of $5000 in money ...of Land and Brains ...



...Arena Pump at work, filling the canal with ...Industrial irrigation water from an inexhaustible ...underground source

"Own Your Boss and Have a Job for Life" must be the motto that shall guide him.

He must own a piece of land where his home can be permanently established and where he will never be disturbed by a rent collector.

That solves the problem of SHELTER.

He must produce from his own land as the result of his own labor the larger part of everything needed as food for the family.

That solves the problem of FOOD. From the disposition of the surplus product of his land he will easily provide means to clothe his family.

That solves the problem of RAIMENT.

The public school system solves the problem of EDUCATION.

In any well organized and closely settled community the public schools will give every needed educational training.

An intelligent, industrious and thrifty man, in a well-organized community of garden farmers, after all this has been provided, can make from his "Homecroft" a net annual profit of from five hundred to fifteen hundred dollars. This he can accumulate from year to year as an insurance against accident and accumulate a competence in his old age.

Why do not more men adopt this plan of life, instead of being contented to be mere cogs in the wheels of industry, living from hand to mouth on wages that barely furnish a subsistence for a family?

The reason is not far to seek.

They lack the training, the skill, and, above all, the power of organization to transform a tract of land into a community of Homecrofters.

Raw land is like the crude iron ore from which the locomotive was finally evolved.

Land ready for cultivation, in an irrigated country, provided with a complete irrigation system, and an assured water supply, is by comparison in the same class as the manufactured iron and steel from which the locomotive builder made the locomotive.

The Value of Organization

The value of the Garden Farm or "Homecroft" lies, primarily, not in the land. It lies in the knowledge, the intelligence, the thrift and the power of organization of the Homecrofter who cultivates it, and in the capacity for co-operation of the Community of Homecrofters of which he is one.

The entire Community of Homecrofters—the co-operative colony as a whole—is the thing that should be likened to the splendid and powerful modern locomotive when compared in value with the iron ore or the iron and steel from which it was finally evolved by the locomotive builder.

The raw land with no one to till it is practically valueless.

The land made ready for cultivation, and provided with a complete irrigation system, has only a prospective value.

Five acres of land that will furnish shelter, food and raiment for a family, and over and above that enable its owner and cultivator to lay by from $500 to $1500 a year, proves the slogan that—

"Five acres beats five dollars a day."

Wages or a salary equivalent to five dollars a day means an income, if the employment is steady and continuous, of $1500 a year.

From this income, rent must be paid, and all the food consumed by the family must be bought by those who live in cities.

A capital of $20,000, yielding a net interest or revenue of 6 per cent. per annum would produce an income of $1200 a year.

A Garden Farm or Homecroft yielding an income of $500 to $1500 a year over and above all family living expenses is worth to the man who owns and cultivates it as much as a capital of $20,000 would be worth to a man who made his living by loaning out his money and lived on the interest on that amount of capital.

But nine-tenths of the value of the Garden Farm would lie in the man who cultivated it and in the co-operative community of which he was a member.

There are tens of thousands of men in the United States with capital enough to buy the land and completely establish a Homecroft on a five-acre garden farm who lack only initiative and leadership to transform a capital of $2000 in money into a combination of Land and Brains and Labor having a value to them equivalent to a capital of $20,000, an increase of ten times the original amount.

A Rural Settlement Project

The Rural Settlements Association proposes to furnish that initiative and leadership, and the opportunity to secure the land and create the Co-operative Community that will increase tenfold the value of his capital for the man who has $2000 with which to establish himself in a home of his own on a five-acre garden farm.

The plans of the association are the result of many years of study and investigation. The location for the first demonstration has been chosen in a section of the west that has greater possibilities of future growth and development than any other section—the Salt River Valley in Arizona.

The irrigated area of all of Southern California, outside of the Imperial country, is not greater than the area that will be made irrigable by the completion of the great government irrigation system now under construction for the Salt River Valley. That system will bring at least 250,000 acres under irrigation in that valley. The country is now sparsely populated and in the infancy of its development. Those who come to it now will see the marvels that have already been worked in Southern California duplicated in the Salt River Valley.

Government Irrigation Works

The great Salt River reservoir, with the Granite Reef diversion dam and the canal system and electrical power plants and transmission lines, are being rapidly pushed to completion by the United States Reclamation Service, and will be completed within two years. Twenty-six thousand electrical horse power will be developed. The Salt River reservoir will form a lake covering 16,329 acres of land, the largest artificial lake in the world. On this great work the national government is expending about six million dollars, which will be repaid by the land owners under the irrigation system. When repaid in ten equal annual payments without interest, the land owners will own the entire works and system. The average acreage charge will be about $40 an acre. On five acres this would be a total of $200, or $20 a year for ten years. Then the Homecrofter becomes a co-owner forever in the whole great system of irrigation and electrical power originally constructed by the national government.

The Salt River Valley lies in the central part of Arizona. Phoenix, the capital of the Territory of Arizona, is the principal city of the valley. It is reached by the Santa Fe railroad system from the north by way of Ash Fork and Prescott. On this railroad two trains daily from and to Phoenix connect with the regular overland trains of the Santa Fe route, east bound and west bound, at Ash Fork. On the Southern Pacific system connection is made with the regular overland trains at Maricopa. The completion of extensions now building by the Southern Pacific and Santa Fe railroad systems will place Phoenix on a through overland line.

Fertility of the Salt River Valley

The Salt River Valley is one of the most fertile regions of the earth. Every known product of the temperate zone can be produced there, as well as many semi-tropical fruits and crops. Citrus fruits flourish and mature so early in the season that Arizona oranges bring the highest price in the eastern market. The date palm is successfully cultivated. The olive industry, including both olive oil and pickled olives, is well established. There are several large ostrich farms in the valley and the success and profitableness of that industry have been demonstrated beyond question. All kinds of deciduous fruits yield bounteous crops. The country is peculiarly adapted to successful dairying. Alfalfa is probably the leading staple crop of the country. Small fruits, berries, asparagus, potatoes, celery, sugar beets, cantaloupes, water melons and practically every kind of garden vegetable are successfully grown. The beet sugar factory at Glendale furnishes a market for the sugar beet growers of the valley. Bee keeping is an established industry, and the honey raisers of the valley work together through a well organized association. The success of poultry raising by the few who have embarked in that industry has made it a most attractive one for newcomers to the valley. The local production is far below the local demand, and no section of the country offers greater inducements to the poultry raiser than the Salt River Valley.

The "Homecroft Acres" Tract

About four years ago, as soon as it was definitely and positively known that the great Salt River reservoir would be constructed by the national government, a representative of the Rural Settlements Association examined the lands of the valley from one end to the other, and selected with great care a quarter section of land as being the land best adapted for the culture of berries, small fruits and vegetables to be found in the valley. The land is located one mile east from the end of the car line, at the eastern end of Washington street, the main street of the city of Phoenix. The Southern Pacific Railroad from Phoenix to Maricopa runs along the northern line of the quarter section. It is generally understood that the cars are now being built and will be ready for operation in the spring for a railroad gasoline motor car service over these tracks from Phoenix to Mesa. This will establish a local service that will bring "Homecroft Acres" within ten minutes of the center of the city of Phoenix, and the property will become suburban property within a year, although it was originally purchased without any reference to this fact. The advantage of this motor car service, however, largely enhances the desirability of the location as a place of residence. The schools, churches, public library and finely stocked stores of the city of Phoenix, in every line of trade, are brought within a few minutes' trip from the home on "Homecroft Acres," without even the trouble of "hitching up to go to town."

The most convenient point for the location of the station for the railroad motor service for this section of the country will be at the northwest corner of the quarter section comprising "Homecroft Acres." The county road which there crosses the railroad is a section line road, extending clear across the valley from the Salt River to the mountains. On the northeast corner of "Homecroft Acres" is located the pumping plant on the property, hereafter described. Across the road from the southeast corner is the celebrated Black strawberry farm, and just across the road at the southwest corner is the public school, a well built brick structure.



A drop in the Canal which forms the northern boundary of the Homecroft Acres Tract. This Canal is one of the oldest in the Valley, and is now a part of the Government Irrigation System supplying water for Homecroft Acres.

Rich Garden Land

The land itself is an alluvial loam, rich in every quality necessary for the most successful production of berries, fruits and vegetables. It is in the section known as the "Garden Belt," where several successful garden and berry farms have long been established.

In the past, any large development of the gardening industry or of berries or small fruits on a large scale has been held in check by the shortage of summer water under the old irrigation systems taking water directly from the Salt River. Under the old canal system, water for irrigation is furnished once in eight days. This is not often enough for gardening or berry culture during the summer months. The government reservoir will remove that obstacle to the enlargement of these industries in the valley. The completion of that reservoir within two years is absolutely assured. Actual construction work has been under way for fully three years. The government has taken over and now controls the entire canal system of the valley and has recently completed the great diversion dam at Granite Reef.

The Homecroft Acres tract has appurtenant to the land one of the very oldest and best water rights in the valley. The canal from which this right entitles the land to water runs along the northern boundary of the land between the railroad track and Olive avenue, which has been opened from the county road at the northwest corner of the land to the pumping plant on the northeast corner. The transmission line for electrical power from the government power plant at the reservoir is now being built from the reservoir dam to Phoenix. The great steel poles, each set in its bed of concrete, have been erected clear into the city and the line of their construction follows the county road, which is the southern boundary of Homecroft Acres. This great development of electrical power will make possible its adaptation to the inexpensive operation of pumping plants in those sections of the valley having an underground water supply. The abundance and cheapness of electrical power will undoubtedly in the future stimulate the construction of trolley systems in different parts of the valley. A new trolley line from Phoenix to Mesa, running south of "Homecroft Acres," is now being surveyed and promoted.

Abundant Water Supply

When the Salt River reservoir is completed, the original canal right belonging to "Homecroft Acres" will be supplemented by the reservoir right issued by the national government to each and every acre of land in the tract. In the interval pending the completion of the reservoir and to make it possible to begin now and without any delay the development of a colony of garden farmers on the Homecroft Acres tract, a pumping plant has been built that will furnish an abundance of supplemental water, not only for Homecroft Acres, but for three additional quarter sections, in all 640 acres. A group of three large bored wells was sunk to a depth of 150 feet. A pump pit was excavated to a depth of twenty feet, at which level the wells are connected by a tunnel so that the pump draws from all three wells simultaneously. The average water level when the pump is in operation is thirty-two feet from the surface of the ground. The pump is operated by a Fairbanks-Morse gasoline engine of sixty-horse power. It pumps 250 inches of water from an inexhaustible source of supply. That source of supply is the underflow from the Salt River.

The construction of this pumping plant makes the water supply for "Homecroft Acres," in any amount that may be needed, and at any time it may be needed, night or day, summer or winter, an absolutely assured fact. The value of this to the gardener, the berry grower and the small fruit raiser can hardly be overestimated. There are few sections of the West where so complete a guarantee of a sufficient and abundant water supply for all purposes, at all times, can be found.

Co-operation

The success of the five-acre farmer depends so largely upon co-operation, particularly in the marketing of products, that careful consideration has been given to this subject in the plans for the colony at "Homecroft Acres." One of the first difficulties that confronts the five-acre farmer in establishing his place is the necessity for the use of the larger tools and implements that he needs to use but rarely. To overcome this obstacle, a large central barn is now being built, where horses, wagons, plows, harrows, disks and practically all the larger farm implements may be hired by the colonists from a co-operative association, of which they themselves will comprise the membership. This association has been regularly incorporated. One share in the association will go with each acre of ground. All the tools which have been used in cultivating the land, leveling the fields, building the ditches and laterals, putting in the borders and grading the avenues during the last three years will go with the land to this co-operative association. A strip of two acres of land, centrally located, has been reserved as an industrial center for the operations of this co-operative association. It is designed that through it the colonists will unite and work together in the purchase of supplies, seed, plants and trees for planting, and in conducting through well established and successful co-operative methods the disposition to the very best advantage of the products of their garden farms. In this way milk, butter, eggs, berries, asparagus, fruits, both fresh and dried, and in fact every product of the garden farm can be disposed of to better advantage and at a better profit than is possible for a single farmer or producer of that class.

Diversified, Intensive Gardening

Every member of the colony will, of course, be free to plant and raise whatever he chooses, but the effort will be made, with every assurance of success, to furnish the necessary guidance and instruction to the colonist in the selection of what they will raise that will be most profitable and for their best interests. The first thing to be considered should be the supplying of the home table with fruits, berries, vegetables, honey, butter, milk, eggs and poultry. The garden and the orchard should be made to furnish their greatest diversity of products extending through the year, for home consumption. And in this connection the fact should not be overlooked that in the climate of the Salt River Valley, one crop may follow another, and several different crops may be raised on the same piece of ground in the same year. When the question of supplying the home table with everything needful through every season of the year has been fully worked out, the next thing is to decide what staple crops the Homecrofter shall plan to produce on his five acres. Experience has demonstrated that strawberries, blackberries, asparagus, deciduous and citrus fruits, vegetables, alfalfa and poultry are prolific and profitable crops. The estimates here given of acreage production are much below the actual results accomplished by men who have such crops now growing in the valley.



Poultry Farm of D. C. Warren, near Phoenix, from which the owner netted in 1908 a profit of $800 from 300 hens.

Attractive Profits

The following is suggested as an outline of a plan for the diversification of the products of a five-acre homecroft which will scatter the labor of the owner through the seasons so as to equalize it to best advantage from the beginning to the end of the year. That is the fundamental secret of success for the garden farmer. The man who plans his work so as to utilize his own labor to the very best advantage through the year will earn the largest profit from the five-acre farm. One acre in strawberries should produce a yearly profit of over $500. One acre in blackberries, $500. One acre in asparagus, $250. One acre in orchard of selected deciduous and citrus fruits, $250. This leaves one acre for house and outbuildings, with vegetable garden and for a cow and poultry yard, with a plot of alfalfa, from all of which at least $250 more should be annually earned, making a total of $1750.

The foregoing estimates are over and above everything that the family would consume on their own table, and are conservative estimates. A poultry yard with 250 hens may be kept, and a hive of bees should furnish honey for the family. One horse and one cow are enough for such a place, and so much of the time the horse would not be needed for the garden work that the same horse would serve all ordinary needs of the family for a driving horse. The bicycle would take the place of the horse on many occasions. The center of the city of Phoenix may be reached from Homecroft Acres in fifteen or twenty minutes on a bicycle.

Local Improvements

The work of improvement on the land comprising the Homecroft Acres tract has gone steadily forward ever since its purchase. A county road bounds the land on the west and south. On the east an avenue has been opened, the co-terminus owner giving one-half of the necessary land. On the north line of "Homecroft Acres," parallel with the canal and the railroad, Olive avenue has been opened and graded and planted with palms and olives. Through the center of the tract and parallel with Olive avenue, a sixty-foot avenue called Palm avenue has been opened and also planted with alternate palms and olive trees. The owners of adjoining lands for half a mile on the east and a mile on the west have expressed their desire and intention to open Olive avenue and Palm avenue through their lands, which will extend these beautiful driveways for a distance of two miles to a point where they will connect, after crossing the railroad, with Washington street and Jefferson street at East Lake Park, the present terminus of the Phoenix street-car line.

A complete group of buildings for the use of the co-operative industrial association—barn, vehicle shed, carpenter and blacksmith shop, agricultural implement and wagon sheds and a superintendent's house and quarters for the men employed on the place—are now under construction and will soon be completed.

Price of the Land

A domestic water supply system, from which domestic water will be furnished to every five-acre tract, will be completed during the coming summer. A system of tanks will be erected with elevation sufficient to furnish fire pressure. The water will be piped to every five-acre tract. The pumping plant already constructed, with all rights to the water from the wells for irrigation and domestic use, and the domestic water supply plant, tanks, pipes, etc., will be owned by a co-operative water association, with 640 shares, one for each acre. One share of stock in the co-operative water association and one share of stock in the co-operative industrial association will go with each acre of land sold in "Homecroft Acres" and be included in the price of the land.

The price of the land in the Homecroft Acres Tract, with all improvements, including the cost of the domestic water supply system and also including the acre-shares in the co-operative water association and the co-operative industrial association, and all water rights now appurtenant to the land under the old canal system, and the right to acquire the reservoir right from the government, on completion of the reservoir, will range from $250 to $300 an acre. It is safe to say that nowhere in the whole Southwest can better value be found in the purchase of land, for the purposes to which this tract has been devoted, than at this particular location in the Salt River Valley.

Any further details or information regarding the property may be had by addressing or calling personally on the Rural Settlements Association, 632 Pacific Electric Building, Los Angeles, California.

—From Maxwell's Talisman.



Pumping plant at work, filling the canal with 250 inches of water from an inexhaustible underground source.

Some Reasons Why

The Value of Your Investment in the "Homecroft Acres" Tract

Will Double in Two Years, and Quadruple In Five Years

BECAUSE a family can live comfortably and independently and lay up money besides, on five acres of this "Homecroft Acres" garden land by raising berries, fruits, vegetables and poultry.

BECAUSE a five-acre tract in "Homecroft Acres" which can now be bought for from $250 to $300 an acre, will be selling for $500 an acre within two years in one-acre tracts for Suburban Homes in what will then be a close-in and highly developed suburb of the rapidly growing City of Phoenix.

BECAUSE the National Government has already expended $5,850,000 in building the most magnificent irrigation system in the world, for the irrigation of the Salt River Valley, and will expend between two and three million dollars more in its completion within the next two years. With the great National Irrigation Dam at Tonto Basin and the Granite Reef Diversion Dam, it will irrigate from one source of supply and with one vast irrigation system, and furnish electric power for an area in the Salt River Valley larger than the whole irrigated area of Southern California outside of the Colorado River Country.

BECAUSE the lands of the Salt River Valley are of surpassing fertility and the climate has all the mildness and fascination of the climate of the Southern Shores of the Mediterranean. It is a land of almost perpetual sunshine, where life may be lived out of doors all the year around.

BECAUSE the health-giving and health-restoring miracles that have been worked by that climate, coupled with the splendid National Irrigation Reservoir and Irrigation System now under construction by the National Government, will make the Salt River Valley world-famous, and attract a dense population to till its fertile lands. The marvelous growth of Southern California will be repeated in the Salt River Valley, which is now in the pioneer stage of its development.

The purchase price of a five-acre tract at "Homecroft Acres," including all improvements and appurtenant water rights and five acre-shares in the pumping plant and domestic water supply system, is $1250 to $1500, payable one-fourth cash and balance in one, two and three years, with interest at seven per cent. on deferred payments. No land will be sold except to purchasers who intend to improve and make a home on the land.

For particulars write or call personally.

RURAL SETTLEMENTS ASSOCIATION

632 Pacific Electric Building, Los Angeles, California.

COLUMNS SHOW.

OLDEN TYPES GAIN FAVOR.

Our Architecture Drifts Toward the Classical.

Strong Tendency Is Noted in That Direction.

More Liberal Expenditures Make It Possible.

That there is a strong drift toward the pure classical styles of architecture in Los Angeles and Southern California is noted by local architects, who call it as an omen of better things for the profession. Various reasons are assigned for this tendency. Some look at it as a "fad," which they trace to the craze for the Romanesque, started by the New York architect, Richardson, which was so popular fifteen to twenty years ago, and of which there are several good examples in this city. The majority, however, regard the present high favor of the classics as a matter of education.

Public taste has been improved, they say, of late years, and they trace it back to the Chicago World's Fair of 1893.

MORE MONEY FOR BUILDINGS.

Another important reason for the tendency to the pure classical styles is seen in the willingness of builders to expend more money and to rear structures of a monumental character. This idea of permanency comes with the gradual settling of conditions in a country which has heretofore been engrossed in the development of its own wonderful resources. For monumental buildings architects generally agree that the classical styles are the only proper ones to follow. No one, it is declared, has been able to improve upon the five original orders—the Tuscan, Doric, Ionic, Corinthian and Composite—and their modifications of the renaissance period.

While the classical styles are not adapted to the general design of buildings for commercial use, they have been freely employed in the ornamentation of many of the best blocks erected in Los Angeles within the last few years. Cornices, columns, pediments and mouldings, correct in details and proportions, are quite common. A notable attempt, however, and which a good many architects agree has been successful, has been made to carry out the classical to its fullest extent in the Pacific Mutual Life building at Sixth and Olive streets. This structure, which was designed for office purposes, is Corinthian, with Roman details in the entablature and the added so-called attic story.

OTHER EXAMPLES.

Another notable example, but not so recent, and which did not offer so many obstacles, is the Farmers' and Merchants' National Bank building at Fourth and Main streets, which is also Corinthian. One of the purest examples of this order, however, is the new Christian Science temple now being completed on West Adams street. The Polytechnic High School furnishes one of the best of the Ionic type.

Several palatial dwellings now in course of construction show the drift toward the classical in residence architecture. Among these may be mentioned the H. E. Huntington country mansion on the Los Robles ranch, which is designed in the Italian renaissance.

NATIONAL TEAM WORK.

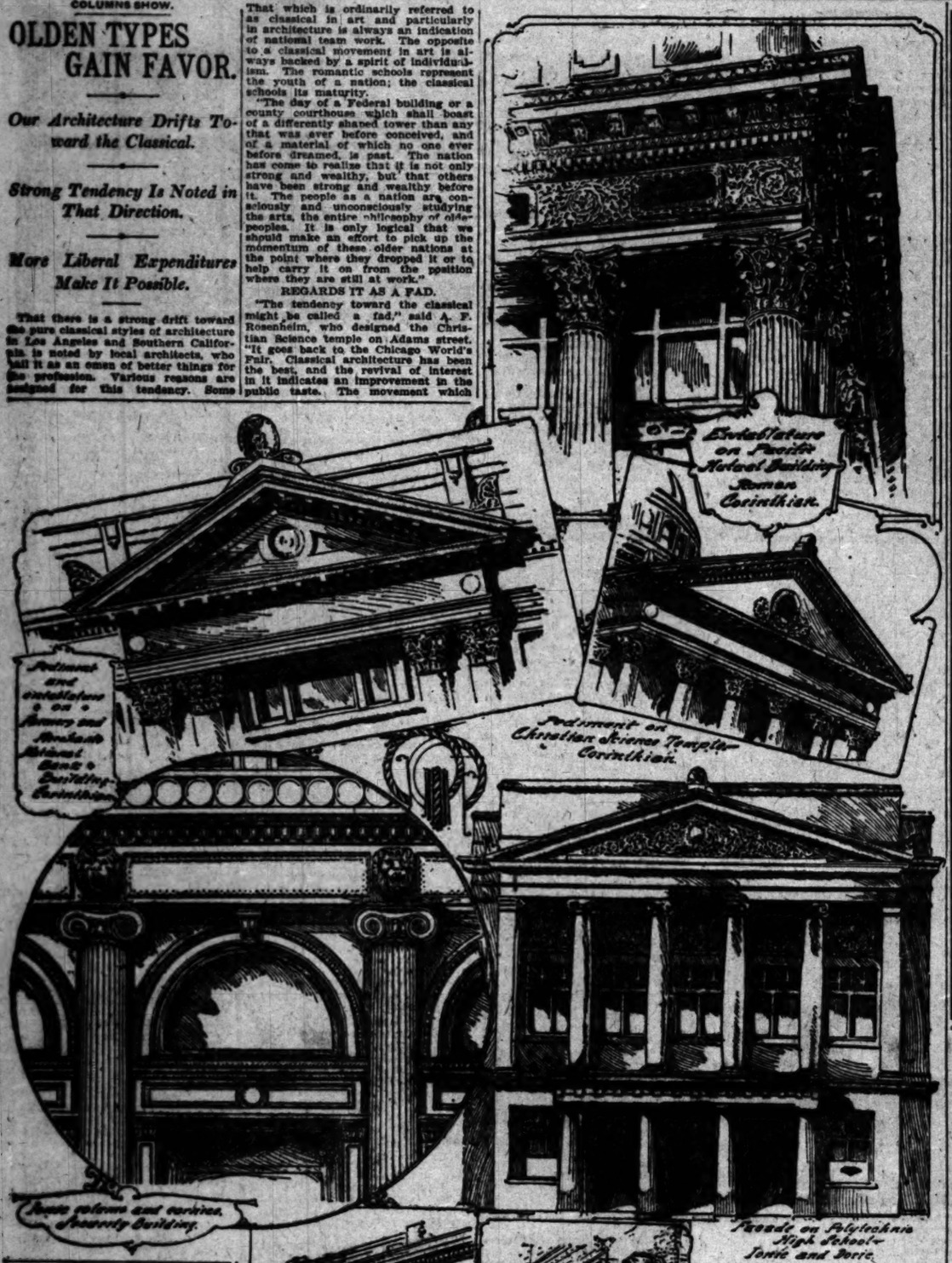
Discussing this latter-day drift in architectural styles, Myron Hunt, of the firm of Hunt & Grey, who designed the Huntington residence, said: "Any local trend toward classical design in architecture should not be considered a local movement. It is a part of a movement which embraces the entire country. This national architectural movement is merely a part of [illegible] of building materials has also had its influence.

That which is ordinarily referred to as classical in art and particularly in architecture is always an indication of national team work. The opposite to a classical movement in art is always backed by a spirit of individualism. The romantic schools represent the youth of a nation; the classical schools its maturity.

"The day of a Federal building or a county courthouse which shall boast of a differently shaped tower than any that was ever before conceived, and of a material of which no one ever before dreamed, is past. The nation has come to realize that it is not only strong and wealthy, but that others have been strong and wealthy before it. The people as a nation are consciously and unconsciously studying the arts, the entire philosophy of older peoples. It is only logical that we should make an effort to pick up the momentum of these older nations at the point where they dropped it or to help carry it on from the position where they are still at work."

REGARDS IT AS A FAD.

"The tendency toward the classical might be called a 'fad,'" said A. F. Rosenheim, who designed the Christian Science temple on Adams street. "It goes back to the Chicago World's Fair. Classical architecture has been the best, and the revival of interest in it indicates an improvement in the public taste. The movement which



How We Drift Toward the Purely Classical.

Examples of Los Angeles architecture illustrating the beautiful patterning here after the impressive monumental styles of the ancient builders.

is now felt so strongly here started in the East. Larger and better buildings are now being erected and naturally the owners want the very best in architecture."

"It is purely a matter of public taste," said John A. Walls, of the firm of Morgan & Walls, who designed the Farmers' and Merchants' National Bank building. "Architects, you know, must necessarily adapt themselves to conditions and circumstances. They cannot shoot over the heads of the people, but must give them what they want. Styles in architecture in these days are as much fads as styles in any other line. Fifteen or twenty years ago there was a rage for the Romanesque."

"The tendency toward the classical styles here is but a reflection of the architectural feeling throughout the country," said J. Parkinson, of Parkinson & Bergstrom. "The Pacific Mutual building is Corinthian, but it is not a pure type of the order throughout, because we had to consider commercial phases in the construction of the building. The attic story is higher than it should be to give the best proportions. Then, the order would call for columns instead of pilasters on the side. The front of the building is, however, pure Corinthian."

DATES FROM WORLD'S FAIR.

"The classic revival in this country dates from the world's fair at Chicago," said F. P. Burnham. "It has spread all over the East, and its influence is now being felt to a marked degree in Southern California. I have designed many public buildings and libraries in recent years, and I have worked principally along classical lines. The Christian Scientist temple now being erected in Pasadena is pure Greek Ionic. The Polytechnic High School building in Los Angeles is also an example of the Ionic. The drift toward the classical styles is due probably to a number of things. First, I should say there is a growing improvement in the public taste. Then the increasing variety and adaptability

WOMEN'S CLUBS.

Shakespeare Alumni Entertained.

Members of the graduating class of 1908 entertained the Shakespeare Alumni of the Wednesday Morning Club with a luncheon at the home of Mrs. J. E. Brown, No. 431 Bentlake avenue, Friday afternoon. The decorations were profuse and effectively arranged, with carnations, violets and ferns. A feature of the function was a quotation contest, beautiful prizes being awarded the successful guessers.

Mrs. Brown was assisted in receiving by Mmes. W. H. Fillmore, C. L. Robertson and A. V. Dunsmoor.

Members of the alumni who were present included: Mmes. C. H. Hubbard, H. C. Gower, H. E. Brett, J. B. Liversidge, W. H. Fillmore, A. V. Dunsmoor, Allison Barlow, C. S. Goodrich, F. M. Bickel, A. E. Hodgson, I. A. Douglas, M. A. Pierce, Frank Caldwell, H. H. Harrison, J. B. Foster, F. W. Fuller, M. B. Pitkin, W. H. Harrison, R. Sharp, Mary Pierce, A. W. Lagrange, F. E. Prior, C. L. Robertson and E. D. Park.

Galpin Shakespeare.

The Galpin Shakespeare Club met during the week in the Shakespeare room of Cumnock Hall. Mrs. Egelhoff-Rundell led the morning's study. The subjects discussed were "Late Elizabeth Literature" and the plays, "Antony and Cleopatra," "Julius Caesar" and "Timon of Athens."

Mrs. E. H. Barmore read an interesting paper on "More's Utopia," written by Mrs. Sherwood. Mrs. J. T. Fitzgerald read a clever essay, her subjects being "Shakespeare" and "Bacon," while Mrs. J. L. Atkinson's offering was a good paper, the subject of which was "Life a Failure." Mrs. Juliet Wyman was on the programme for "Current Shakespearian Commentary." Questions and answers were an interesting feature.

The messenger and death scenes from "Antony and Cleopatra" were given by Mmes. J. Kahn, Helen Steckel, D. L. Clampett and Miss Fannie Smith.

Mrs. William Baurhyte made an earnest plea to the women of the club in behalf of the maternity cottage on Rio street, inviting them to look into the work done there, and to do what lies in their power to aid it.

ROOSEVELT CAMP'S BANQUET.

Roosevelt Camp, No. 9, United Spanish War Veterans, will give a banquet at No. 220½ South Main street, Thursday evening. The G.A.R. Fife and Drum Corps will render patriotic airs.

Judge Wilbur and Dist.-Atty. Fredericks will deliver short addresses. All veterans are cordially invited.

ON "THE LIFE ABUNDANT."

An interesting lecture will be delivered at the Young Women's Christian Association on Monday evening by Mrs. May Wright Sewall on "The Life Abundant." It will be open to association members and their friends.

TO BURY MOTHER IN SOUTH.

Mr. and Mrs. William May Garland left Thursday for Daytonia, Fla., to attend the funeral of Mr. Garland's mother, Mrs. Rebecca Garland, who died in New York City last Wednesday, at the home of her daughter, Miss Olive Rosamond Garland. The funeral will be held Tuesday at Daytonia, where the family lived for many years. Mr. and Mrs. Garland will return to Los Angeles in three weeks.

Alberhill Coal, $8.50 Per Ton.
Main 197, 21409. 311 Security Bldg.

DU BOIS & DAVIDSON FURNITURE COMPANY
214 WEST SIXTH STREET

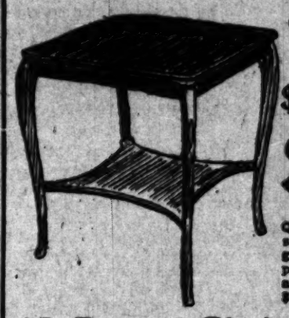
High Grade Furniture At Manufacturer's Cost

NO economical person with a furniture need can afford to overlook such opportunities for money saving as we are now presenting. Cheap, flimsy [illegible] such as is used for special sale purposes can be bought at a low price at [illegible]

¶High-class, dependable furniture such as is handled by DuBois & Davidson [illegible] sacrificed.

¶We have excellent reasons for our radical methods, but the merchandise and [illegible] are the points which interest the purchaser.

¶Note these items and judge all our prices by the following:



Quartered Oak $6.00 Stand

$3.50

Quartered oak stand, large size, like illustration—golden finish, beautifully polished—an ornament to any room. Regular price $6.00; on sale at $3.50.



$9.50 Iron Enamel [illegible]

$6.75

Enameled iron bed, white [illegible] new design, similar to [illegible] perfectly plain and very [illegible] No fancy chills to catch [illegible] or microbes, full or [illegible] beds on sale at $6.75.

$5 Dining Chairs

$2.50



Solid quartered golden oak box seat dining chairs, similar to illustration. No. 1 leather seats over strong cane bottom; frames blocked and screwed. Regular $5.00 chairs on sale at $2.50.

$5.50 Dining Chairs $2.75

All Carpets at Cost

Remember the Numbers, 212-214 W. Sixth St., Bet. Spring and [illegible]



Prepare Now For Your Eastern Trip Over the

Sunset Route

Low Rates For Round Trip Tickets

In Effect	Rates	
May 15, 16, 20, 21, 22, 31	New York	$108.50
June 1 to 4, 14 to 19, 25 to 27 inc.,	Washington	107.50
July 1 to 7 inc.	Boston	110.00
August 9 to 13 inc.	New Orleans	67.50
September 7 to 10, 13 to 15 inc.,	Chicago	72.50

Many more rates on application. Choice of routes--Stopovers and Long Time Limits.

Ask about our personally conducted excursion parties leaving for New Orleans, Chicago, St. Louis, Cincinnati and Washington, D. C.

High Class Equipment--Oil Burning Locomotives -- Dining, Observation and Sleeping Car Service.

Southern Pacific

Ticket Offices 600 S. Spring St., Cor. 6th
Arcade Station 5th St. and Central Ave

ANGELES TO HAV

DAY will be play day in Los [illegible]. A great festival of play [illegible] as delighted the members [illegible] Playgrounds Association of [illegible] at the first annual convention [illegible] last year has been planned [illegible] by the playground authorities of the city.

[illegible] be an initial effort, which [illegible] ably make the first of May [illegible] festival date as it was in [illegible] England when the May [illegible] crowned and the May-pole [illegible] on daisy-spangled [illegible] next year the May festival, [illegible] this one is a practice effort, [illegible] the Playgrounds Associa- [illegible] America, which is anxious to [illegible] and see what Los Angeles [illegible] for the children.

[illegible], as well as children, are [illegible] part in the Mayfest and its



Sight to greet the Playgro

[illegible] dances, and it is hoped [illegible] vited to give [illegible] tional games. [illegible] will be create[illegible] ground children [illegible] colored ribbons [illegible] tunes played b[illegible] of playground [illegible] The afternoon [illegible] children's games [illegible] will begin pro[illegible]

TONOPAH.

[illegible]-MILLION [illegible] IN DIVIDENDS.

[illegible] COMPANY'S VAULTS [illegible] OVERFLOWING.

[illegible] Stockholders Have [illegible] Riches to Be [illegible]—Million Ounces of [illegible] to Await Better Mar[illegible] Payments.

[illegible] CORRESPONDENCE OF THE TIMES.] (Copyright.) March 12.—With [illegible] running with funds and [illegible] ounces of silver stored [illegible] vaults at Philadelphia, [illegible] company is in the [illegible] of a silver mine that [illegible] what to do with its [illegible] said that the directors [illegible] a special and a regular [illegible] 75 cents each when they [illegible] month to say what they are [illegible] for the stockholders.

[illegible] company, besides own[illegible] property in the camp, [illegible] railroad that connects this [illegible] the outside world via the [illegible] way, and also has a con[illegible] terest in the big milling [illegible] there where its 20,000 tons [illegible] reduced to bullion. The [illegible] dend is $250,000 a quarter, [illegible] ly seen that the company [illegible] quite a cool half million next [illegible] fact that there is a re[illegible] 1,000,000 ounces of silver [illegible] surprise to the local hold[illegible] who imagined that the [illegible] been steadily converting [illegible] of the white metal as [illegible] from the mine. The [illegible] could come pretty nearly [illegible] ordinary freight car with [illegible] to the roo[illegible] but the fact [illegible] company has sufficient con[illegible] futures to store its bul[illegible] the rich Cobalt mines and [illegible] their product, elevates [illegible] to a pedestal of rare ex[illegible]

[illegible] company was incorporated for a [illegible] originally that sold for [illegible] share on the expectation [illegible] profits would justify one [illegible] 25 cents a year. Now the [illegible] paying that amount every [illegible] from that is piling up in [illegible] This means a distribu[illegible] dollars a year.

[illegible] DIVIDER PAYMENTS.

[illegible] Sawyers, another one of the [illegible] was hammered to "beat [illegible] and knocked from $3 to 40 [illegible] ded the dividend-paying [illegible] second announcement of [illegible] declared per month, which [illegible] is to maintain for a year on [illegible] the ore reserves that [illegible] greatest values in gold. [illegible] beans only $10,000 a [illegible] is better than to have [illegible] tied up in the treasury [illegible] stockholders gaining any[illegible] by increment.

[illegible] speak will be the next [illegible] the lists, according to [illegible] safe and reliable predic[illegible] is running to full ca[illegible] to only the question of a [illegible] as it will advise its [illegible] a division of profits. [illegible] directors are headed for [illegible] the Midway, the Jim [illegible] Tonopah Extension. [illegible] have been in the [illegible] operations but they have [illegible] obligations and have [illegible] ing facilities and [illegible] believe in working [illegible] benefit of the stock[illegible]

[illegible] to the MacNamaras, it [illegible] that [illegible] tomorrow [illegible] contract for treating [illegible] at the Montana mill [illegible] will expire and [illegible] say that the do[illegible] newed. This w[illegible] duction as the [illegible] to send its sh[illegible] Western Ore[illegible] and have its [illegible] probably at the [illegible] ploration will be [illegible] tensively than e[illegible] be deepened. A[illegible] effect that the [illegible] interests with t[illegible] and erect a mil[illegible]

A WEEK'S [illegible]

The tonnage of [illegible] Tonopah mines [illegible] to their working [illegible] crease or increa[illegible] men employed. [illegible] output was 1587 [illegible] value of $139,42[illegible] based on $80 per [illegible] and milling ore a[illegible] the Tonopah com[illegible] tons, the Belmon[illegible] Tonopah 757, the [illegible] Namara 256, We[illegible] Jim Butler 300.

Ever since th[illegible] mill began operat[illegible] been in the form [illegible] concentrates inste[illegible] lion. This impli[illegible] shipment and sm[illegible] have been elimin[illegible] count on the wro[illegible] The general supe[illegible] months been wor[illegible] of retort which h[illegible] stalled in the mil[illegible] of its kind in the [illegible] pany will, for a ti[illegible] its concentrates [illegible] several hundred do[illegible] the precipitates [illegible] treated on the [illegible] about $8 per ton[illegible] monthly clean up [illegible] two tons.

CHECKING HI[illegible]

The Broken Hills [illegible] northeast of Tonop[illegible] at a rate that can[illegible] The company does [illegible] shipping list becau[illegible] has been devoting [illegible] development that [illegible] pelled to cease tak[illegible] mere fact that the [illegible] fered losses from t[illegible] high grades that w[illegible] $35,000 a month, is [illegible] to show what the c[illegible] serve. For over a m[illegible] terest of the mana[illegible] devoted to the deta[illegible] fidious accordingly [illegible] themselves at the ex[illegible] holders, until now [illegible] lieves that it has a[illegible] on further operations[illegible]

The reports from [illegible] ceived this evening [illegible] are between 1000 an[illegible] high grade awaiting [illegible] sampler at Miller's. [illegible] tween $100 and $150 p[illegible] from a ledge that [illegible] In width with pay v[illegible] high as $1500. The [illegible] was of a phenomena[illegible] had been decided to [illegible] tical shaft for econ[illegible] only thirty feet awa[illegible] one sunk. In doing [illegible] work the men ran i[illegible] fifteen feet from the [illegible] the values ran into [illegible] Some of the ore look[illegible] been taken from a s[illegible] C. McCormack, presid[illegible] pany, in speaking of [illegible] evening, said:

"While we had suff[illegible] believe that we had fo[illegible] of ore to warrant us in [illegible] ploration of the groun[illegible] idea that we had anyt[illegible] recently found which [illegible] sured of the highest c[illegible] shipments. The return[illegible] consignments from the [illegible] led us to believe tha[illegible] would run in excess o[illegible] recent discovery means [illegible] be able to keep up t[illegible] some time to come. W[illegible] one on three different [illegible] ground, and in the su[illegible] where the big values h[illegible] cently obtained we are [illegible] five feet with the valu[illegible] remarkably well."

VIDSON
PANY
urniture
r's Cost
to overlook such golden
ting. Cheap, flimsy furn
ght at a low price at any
DuBois & Davidson, is
merchandise and the
$9.50 Iron
Enamel Be
$6.75
ted iron bed, white or
design, similar to illus
ty plain and very subst
ney chills to catch the
rches, full or 36 in.
on sale at $6.75.
rpets at Cost
t. Spring and Broa

LOS ANGELES TO HAVE A GREAT MAY DAY FESTIVAL



Sight to greet the Playgrounds Association of America here.

...when the Drum and Bugle Corps of the Municipal Recreation Center will sound the call. One hundred and fifty little kindergartners will then march out in full view of the grand stand and will break up into a number of circles to play their prettiest games. The first and second grades will follow with rhythm games, and so on up the grades till the two local high schools will present athletic drills and marches, and various gymnastic stunts.

The Young Men's Christian Association and the Young Women's Christian Association, Occidental College and the University of Southern California have been asked to take part. The evening will be given over to the grown people. The grounds will be brilliantly lighted, and a fifty-foot platform, decked with flags of all nations, will be the stage for the folk dances. Old Spanish dances will be presented, field and Mission dances, Russian figures will be given by the members of the local Russian colony; French people will dance the festival dances of that nation; there will be Highland flings to the skirling of the bag pipes, Irish clog dances, Dublin jigs, and many other features. Every nationality has been invited to give a special feature, and the Chinese and Japanese have been specially urged to take part.

...and it is hoped ...commercial activity ...this on that day, and ...ands of childhood come ...ay people.
...Playgrounds will be ...the festival, and all of ...the schools and ...organizations will ...every nationality rep-resented in Los Angeles has been invited to give its folk dances and national games. Two great May poles will be erected and 100 of the playground children will wind the parti-colored ribbons to the old English tunes played by the combined talent of playground band and orchestra. The afternoon will be devoted to the children's games and contests, and play will begin promptly at 2:15 o'clock.

...ANY'S VAULTS
...LOWING.
...Stockholders Have ...t of Riches to Be ...Ounces of ...Rush Better Mar-
...ER OF THE TIMES.] ...March 12.—With ...with funds and ...of silver stored ...at Philadelphia, ...ng is in the en-...silver mine that ...to do with its ...and the directors ...meet and a regular ...ness can when they ...to say what they are ...to the stockholders. ...company, besides own-...property in the camp, ...that connects this ...mine world via the ...and she has a con-...is the big milling ...when its 10,000 tons ...ready to build. The ...is 40,000 a quarter, ...that the company ...out half million next ...that there is a re-...course of silver ...in the local hold-...is supplied that the ...steadily converting ...ores into metal as ...from the mine. The ...is pretty nearly ...car with ...the fact ...has sufficient ore-...to store its bul-...Other mines are ...product, elevates ...deposit of rare ex-

...ORPORATED.
...MILLION ...DIVIDENDS.
...ompany for a ...that said for ...the expectation ...would justify one ...a year. Now the ...announcement every ...shareholder keep ...in piling up in ...means a distribu-...cents a year.

...PATENTS.
...number of the ...issued to "beat ...from 33 to 40 ...the dividend-paying ...investment of ...per month, which ...for a year on ...reserves that ...ore is gold. ...over $1000 a ...time to have ...in the treasury ...mining any-...will be the next ...according to ...reliable predic-...going to fall ca-...of a ...advise its ...to the Jim ...Butler, for ...in the Belmont. ...in the ...they have ...and ...working ...of the stock-

...ESTABLISHED 1888.
Ramona Park

On the Covina Car Line

17 MINUTES AWAY



Convenient Cars Today at—
10:20 a. m., 11:40 a. m.
1:00 p. m., 2:20 p. m.
3:05 p. m., 4:15 p. m.

Do you know that the ideal suburban home place you have been dreaming about is here? A really beautiful place? A place that has been generously planned—in a situation unequaled for beauty and convenience—a place where you can have all the advantages of modern living—yet a place that is not spoiled, will not be spoiled, cannot be spoiled?

Take the Covina car at Pacific Electric station today. Ride 17 minutes on the big comfortable Covina cars.

Get off at Ramona Park.

That is the place.

Large Lots,—Beautifully Improved,—At Moderate Prices

Ramona Park is some 500 feet above the sea level. "Park" is a good name for it—it really IS a residence park. It is laid out to big wide streets—and they are GOOD streets. The lots are good, generous size lots—ranging from 50 feet in width up to HALF ACRES—level lots, ready to build on, some of them already planted with trees—looking out on to the broad streets, with fifteen-foot, tree-lined parkways.

In the distance are the mountains—and there is no other mountain view just like the one you see at Ramona Park. You can look clear into the second range. The view is magnificent.

Cool at Ramona Park in summer. To the south and east is a gap in the surrounding hills. Through it the southwest trade wind sweeps, and you can see the ocean and Catalina itself on a clear day.

Conveniences at Ramona Park are not "coming"—they have arrived. Pure mountain water piped through the Park. Gas in the streets—telephone service available. The Park has a well-stocked store and commodious store building, to which vicinity the business section will be confined.

And handsome residences are already in evidence—lived in by the class of people which makes good neighbors and good neighborhoods.

Lots at Ramona Park can be had at $500 and upward. Terms are moderate; satisfactory building restrictions are in force. Go out today. You will enjoy the trip—the place will impress you. You will find our representative on the ground, if you want information.

Althouse Bros.—Arnold & Dodge
OWNERS
Top Floor Bumiller Bldg. 430 South Broadway

Buy Hardware
at CANFIELD'S Money Saving Prices

Our reputation is built on our money-saving prices. Every day in the year our specials are timely. Our prices are lowest when the goods are in greatest demand. You can't duplicate these values anywhere—good values in seasonable articles.



Green Mountain Refrigerator $28.75

Hardwood box, light oak finish, round corners, cast brass hinges and lock, baked enamel lining. One hundred and twenty pounds ice capacity. The best refrigerator value in the city at $28.75.



Coffee Percolator

In aluminum and blue enamel, all sizes, upwards from $2.50.

Bissell's Carpet Sweeper; regularly $2.50. Special at

$1.95



Fully Nickel Plated Gas Plates, 3 burner. Regularly $4.25. Special at..... $3.75

50c Vulcan Toasters. Toasts 4 slices of bread at one time. Special at..... 35c

$1.25 Folding Ironing Boards. Special at..... 95c

50c Genuine Boston Hose Nozzles. Special at..... 35c

No. 3 Garbage Cans. Reg. 75c. Special at..... 50c



$1.35 "Enterprise" Food Choppers.... 95c

$1.25 Family scales. Extra Special at..... 90c

The Popular Ball Hand Weeders..... 35c



Pond's Handy Weeder—3 sizes at 25c, 35c and..... 30c

This "Chicago Jewel" Gas Range..... $30

Oven and broiler are above top of range, thus preventing stooping. Four-burner top, including giant and simmerer burner. 330 constructed. ABSOLUTELY GUARANTEED.

Graniteware Near Cost

These Prices for Monday and Tuesday Only

25c Brown Enamel 2-piece Soap Dishes..15c
50c Brown Enamel Wash Bowls.....25c
15c Brown Enamel Pie Plates.....10c
$1.25 Brown Enamel Tea Pots.....65c
30c French Gray Bake Pans.....20c
20c French Gray Milk Pans.....10c
20c French Gray Sauce Pans.....10c
15c French Gray Preserve Kettles.....10c
10c Brown Enamel Milk Pitchers.....25c
15c Brown Enamel Kitchen Spoons...10c
65c French Gray Coffee Pots.....35c
15c French Gray Cake Pans.....10c



Keen Kutter Lawn Mower

Keen Kutter "Run Easy" Lawn-Mower, 4 blades, 14-inch size..... $3.50
Keen Kutter Low Wheel Lawn Mower, 12-inch size, ball bearing, double gear..... $6.50
Keen Kutter High Wheel Lawn Mower, 16-inch size, ball bearing..... $11.00

Canfield's QUALITY HARDWARE

537-9 South Broadway. Phones: Ex. 980.

15c Folding Aluminum Cups. Special 10c

3c Wire Coat Hangers 2 for 5c

Sunday, Free Excursion, Free Ride, to Beautiful Eagle Rock Valley

Bring your friends. Walk up the hill to the Pavilion and enjoy the magnificent view. Finest home sites, on car line. Lots 50x155. Only $450. On easiest terms. The land is frostless, rich, and water the very best. Streets graded, curb and sidewalk. Build your home in Eagle Rock Valley and let your family enjoy good health. Special inducements to those who build. House built from your own plan, to your order.

FREE SUNDAY EXCURSION

Free cars Sunday—11:30, 12:30, 1:30, from Twelfth and Main, anywhere North over Broadway and North Spring Street.

T. Wiesendanger, 207 South Broadway

SEARCHLIGHT.

Leasing System Comes More Into Vogue and Several Are Granted.

[SPECIAL CORRESPONDENCE OF THE TIMES.]

SEARCHLIGHT (Nev.) March 12.—Leasing propositions are coming into vogue. The latest, and one that promises to be very important, is on the Quartette Company group at Fourth-of-July Mountain, three miles to the east. This has been taken over by Crittenden and Delameter, both well known locally—the former for his successful handling of the recently expired Duplex lease. Several hundred feet of development has been done on the property in question and some shipments made to the Quartette mill. There is some high grade in sight and this, taken in connection with the reputation of these leasers, leads to considerable expectancy.

Another Quartette group, situated about a mile northeast of town and known as the Boston-Quartette, was leased a few days prior, to Andy Toomey and associates. No work has been done on this for several years but it is known that a good grade of milling ore has been found on the surface.

The leasers on the Spokane continue daily sacking very rich stuff. As yet it is only in small seams but these frequently are fairly plastered with free gold. The deal is proving highly profitable from a wage standpoint and something big is thought to be imminent.

There was hauled through town the first of the week the forty-horse-power hoist and nine-horse-power electric for the Lenape Company—six miles north. Here the mine buildings, proper, are completed and another week will suffice to put the engines on their bases and to start sinking. Compressors, blower and Sullivan drills are already on hand. The management will not yet give out the result of recent exporting of this ground by a mining engineer of national reputation, but it is known that for a new property it was quite unprecedented in its favorableness.

LOOKING TOWARD CONVENTION.

Friday night the members of La Grande Lodge, Fraternal Brotherhood, had a feast in the banquet hall, and invited the Supreme officers to assimilate the refreshments; President Foshay, Dr. Pierce, Supreme Representatives Post, Neidig and others attended and made brief addresses. Lodge President Harvery Clements responded and promised the Supreme officers that La Grande Lodge will be well represented at the coming convention of the Supreme Lodge, to be held at Goldberg's Hall on the 23rd inst.

Former Mayor Lee of Denver is at the Westminster, accompanied by his wife and daughter. He is a well known real estate man.

SUPERFLUOUS HAIR

Ladies who are afflicted with superfluous hair growths should be careful in choosing a remedy. Always learn first what authorities know about a treatment before using it. Dr. Rhodes, the well-known physician, says: "In regard to DeMiracle, I find it the most satisfactory article for the removal of superfluous growths of hair on any part of the body that I have ever used. I have used it in a great many cases for the removal of objectionable growths of hair on the faces of ladies, and in no case has it ever failed to give me the most perfect satisfaction. It fulfills all the claims made for it by the manufacturers."

Better take a doctor's advice, don't be deceived with fake free treatments. Remember DeMiracle is the only method in the world which is endorsed by physicians, surgeons, dermatologists, medical journals and prominent magazines.

DeMiracle mailed, sealed in plain wrapper, for $1.00. Your money back without question (no red tape) if it fails to do all that is claimed for it. Booklet free in plain sealed envelope, by the De Miracle Chemical Co., Desk 1, 1909 Park Ave., New York. For sale by Owl Drug Co., 220 S. Spring, Fifth and Broadway, 428 S. Broadway, and all good stores.

BURN 70% AIR

in your cook stove with coal, oil or No. 2 distillate. No smoke, soot or odor. Control your oil with the Flame Valve. Cook stoves or heaters, 1c to 2c per hour. Guaranteed money back if not as represented; (no other burner will do this.) Six years in the experimental station. Scientifically perfect. We solicit investigation of laboratory experts in oils. University professor's demonstrations daily. Price Gravity, $15; Air Pressure, $25.

PORT ORIENT OIL BURNER COMPANY
503 West Eighth Street

Colorado River Land
Palo Verde Valley
Blythe Ranch

$25 per acre and up—including water
INTERSTATE LAND CO.
622 South Broadway F1805. Main 3333

Weekly Excursions to
Corcoran
See NEWPORT & MILNER,
Gen. Agents for Security Land and Loan Co., 204-209 Central Bldg. Sixth and Main.

BEAUMONT
Will soon move its City Sales Office to
616 South Broadway
The pressing need of more room to handle the increasing sales of Beaumont property and the establishment of a large theater in which to operate our stereopticon calls for this change.
WATCH FOR OPENING.

Unimproved
California Lands
$25.00 to $40.00 PER ACRE.
PERCY H. CLARK CO.
311 H. W. Hellman Bldg.
4th and Spring Sts.

South American Water-power.

ABUNDANT OPPORTUNITIES FOR ELECTRICAL PRODUCTION IN CHILE.

[SPECIALLY CONTRIBUTED TO THE TIMES.]

DURING a recent tour of South America the writer chanced to arrive in the interesting and progressive city of Santiago, at the height of the worst coal famine Chile had ever known. A heavily increased consumption, due to industrial expansion in all directions, and some very questionable tactics on the part of the government railway management in endeavoring to secure control of the local output, had conspired to bring about a big shortage in the country's coal supply at a time when the fierce "northers" that sweep the Chilean coast during the winter made it practically impossible for sailing vessels to venture there. Before a fleet of specially chartered steam colliers brought tardy and costly relief, all the good coal in the country had been completely exhausted, and the wretched pickings from the dumps of the Lota and Coronel mines were selling at the equivalent of $16, and even $12 in United States gold per ton.

In Santiago and Valparaiso electric cars ran on only three or four of the principal routes, and these were stopped early each afternoon in order to save coal to run the dynamos that furnished electricity for the few widely scattered street lights that were still kept burning. In the smaller cities of from twenty to a hundred thousand inhabitants, such as Talca, Chillan, Concepcion and Valdivia, conditions were even worse, passengers being conveyed only in cabs, while at night all the streets were in Stygian darkness.

It was in the midst of this period of Egyptian night that the German company holding the transportation and street-lighting concessions in Valparaiso completed and put in operation a modern installation of turbines, driven by water from a fall near Pañuelos, ten miles distant from the city. Something between five and six thousand horse-power became instantly available, as a result of which the streets and parks of the city blazed forth once more with light, and the trolley service was reëstablished with more cars and faster schedules than ever before. The rest of the country, wrapped in the cloak of darkness for another two months, had ample time to contemplate at leisure the example set for it, and to get the lesson to be learned therefrom well in mind for future reference.

For many weeks the most quoted remark to be heard on the west coast was the closing sentence of a statement made in a newspaper interview by an American engineer who chanced to be in Santiago at the time. After pointing out that Western South America had more favorable opportunity for the generation of electricity from water power than any other portion of the globe, he concluded by saying:

"Under the circumstances, therefore, Chile, with all the fuss she has made over her loss and sufferings as a result of the coal famine, has about as much claim to sympathy as a man who stands up to his neck in a pool of clear water and cries for a drink because he is thirsty."

In the generation of electricity from water power the two great essentials are fall and continuity of supply. Given sufficient of both at a place within practicable transmitting distance of the points where the electricity is to be used, power from water may ordinarily be produced cheaply enough to enter into successful competition with that generated in a steam plant, even in such sections as New York State, and Washington, Oregon and California, in the West, where steam fuels of all descriptions may be bought at minimum prices.

If conditions favorable to the generation of electricity from water power exist in a settled country where neither coal nor oil is found, and the price of electricity for lighting and traction purposes is high as a consequence, installations of that character even after giving the country the benefit of lower priced power, will yield the handsomest profits.

The coal production of South America may, for all practical purposes, be considered as an almost negligible quantity. The only mines on the whole continent that are being worked at a profit are those in the vicinity of Lota and Coronel in Southern Chile, mines which turn out a poor average product that they are often facetiously referred to as stone quarries. Almost all of the coal consumed in South America, therefore, is imported, the bulk of it coming from Cardiff and Newcastle. This coal can be landed at the Brazilian and River Plate ports at a fairly reasonable figure, but when it is required for the west coast, the almost prohibitive insurance incident to the passage of the Horn and the exposure to the deadly "northers" in the unprotected ports of Chile make it an extremely high-priced article.

The expensiveness of steam fuel has been the greatest single industrial handicap that the Pacific coast of South America has had to contend with, yet had the people of that region only awakened to the fact, the best substitute in the world for steam in the capacity of a power generator has been roaring past their doors ever since there were any doors for the Andean rivers to run past.

It was no thoughtless statement—and the writer is convinced by considerable observation in various quarters, no exaggerated one—that the natural conditions in Chile for the development of electrical power were more favorable than elsewhere. From the thirtieth parallel (north of which for several hundred miles are only the rainless deserts of the nitrate provinces) south to Cape Horn, there is not a city, town or hamlet that cannot be cheaply and efficiently served with electricity generated in most instances not over ten, and in no case over fifty, miles from its center.

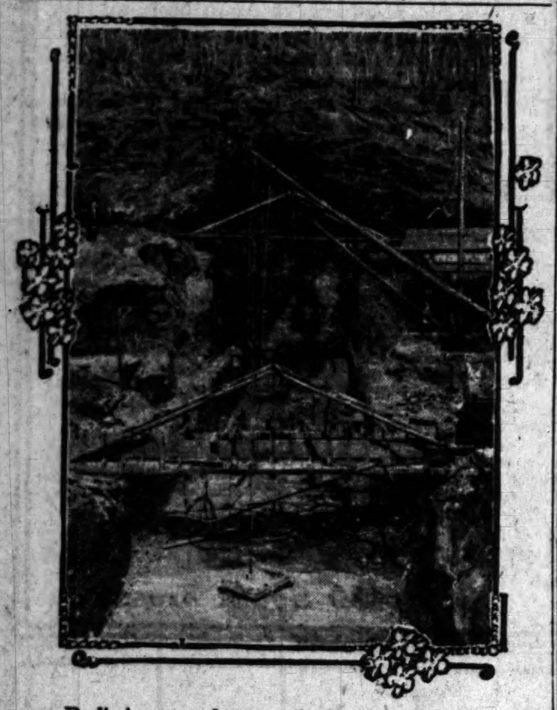
The most spectacular single power-development project in Chile is that in connection with the great falls of the Rio Laja in the south-central portion. The Laja is the main branch of the Bio-Bio, the largest of the southwest coast rivers, and its volume may be roughly estimated as something less than that of the Hudson. The falls, which average more than a hundred feet in height, are unfortunately not located within economical transmitting distance of the principal population center of the country, the district lying between Santiago and Valparaiso and including the numerous cities and large towns of the Aconcagua Valley, Concepcion and its port, Talcahuano, with a combined population in the vicinity of a hundred and fifty thousand, and Chillan, with a population of thirty thousand, are the only important places that will benefit materially by the carrying out of the now well-advanced plans for harnessing the Laja, but the building of numerous industrial establishments at favorable locations along the government railway within a short distance of the falls is definitely assured. It is also planned to operate several divisions of the railway, and their branches, with power from the same source.

If the rich and beautiful Santiago-Valparaiso district will not benefit from the Laja proposition, it may still draw power from half a dozen different sources, any one of which could alone supply its rapidly growing demand for many years to come. The most favorable, and likewise the most advanced, project at this point is that of installing a series of water-driven turbines on the upper portions of the Rio Aconcagua, and its principal branch, the Rio Colorado. The former, as its name would indicate, takes its rise and draws most of its flow from the Pacific watershed of the great 23,000-foot peak of Aconcagua, the highest mountain in the Western Hemisphere. This famous mountain—in common with a chain of peaks so lofty that the average altitude of the continental divide for a distance of several hundred miles in either direction is in the vicinity of 18,000 feet above sea level except in the most exposed places, carries a perpetual snow cap which even at the end of summer extends for many thousand feet down from its cloud-piercing summit. Fed from such exhaustless founts, the rivers that rise in the higher Andes, irrespective of what the season may be in the valleys, flow strongly and constantly throughout the year.

In installing one of these water-power plants the expense may be generally reckoned to be in inverse ratio to the natural fall of the river from which water is taken, the minimum expenditure being where the drop is perpendicular, as at a waterfall. There are few falls of great height on the Aconcagua or Colorado, but above their junction, a few miles east of the city of Los Andes, each is a continuous succession of rapids and cascades that, from bank to bank for miles, their water is as white as the snow in which it has its source. The two streams are of about the same volume, but the colorado has rather the more precipitous course of the two. In twenty-five miles it falls away more than—12,000 feet, while the drop of the Aconcagua is about 8000 in the same distance. There are few points where a fall of several hundred feet cannot be obtained inside of a mile, and the minimum flow of either is sufficient, if utilized at half of the available points, to amply supply the needs of the adjacent territory for the next fifty years.

The companies which hold the concessions for the water power of these streams are Chilean, but their consulting engineers are American, and their machinery will also come from the United States. The first plant built is in sight of the transcontinental railway, now almost completed between Valparaiso and Buenos Aires, and it is probable that one of the first uses to which the power is put will be in operating the Chilean trans-Andine section of the road. Another improvement—long projected, but never carried out on account of the cost of power—that will spring into being with the completion of these plants, is the electric road between Santiago and Valparaiso. This will involve a hundred miles of costly construction, but, with cheap power, the heavy expenditure necessary will be fully warranted by the great movement of freight and passengers between the Chilean capital and its principal port.

LEWIS R. FREEMAN.



Preliminary work on an Andean power plant.

Thomas Allan Box

Seabrook-Box Axle in Actu Service on the Santa Fe Railwa

This is a Picture of the Seabrook-Box Differential Railway Axle Coupler, Which is Now in Regular Service on the Santa Fe Railway

On Tuesday, March 9th, the Seabrook-Box Differential Railway Axles were completed ready for service.



On Thursday, Mch. 11th, the car, equipped with the Seabrook-Box Differential Railway Axle couplers was ordered into regular service, after making a few preliminary tests.

This Device Will Make Millions of Dollars

Will You Participate in These Millions?

It was given emergency brake tests in every possible form. We are pleased to notify the public that the device has proven everything that has been claimed for it by its most sanguine supporters. The tests were attended by a large number of railway officials and men, and they all agreed that the device "MADE GOOD" in every way, and it was the consensus of opinion of all the men present that the device will make millions of dollars for the railroads for its owners.

Some of the gentlemen who witnessed the tests on March 11th, were officials of the San Bernardino Valley Traction Company. They were so much with what they saw that they immediately entered into negotiations with us for equipping one of their inter-urban cars. We reproduce herewith the letter our proposition for equipping.

THE SAN BERNARDINO VALLEY TRACTION COMPANY. Office of Manager, San Bernardino, Cal., March 11, 1909.

A. B. Merrihew, Manager.

The Western Engineering Company, 501-3 Herman W. Hellman Bldg., Los Angeles, Cal.

Gentlemen: In answer to your communication of March 11th, we beg to say we will be very glad in deed to accept your proposition, under terms in the letter, providing you proceed at once with the equipping of the car. Yours very truly, A. B. MERRIHEW, Ma

We have already started on the work of equipping Mr. Merrihew's line. The drawings will be finished tomorrow, and the patterns will be shipped steel castings foundry next week. We should be able to have the car in actual operation in thirty days from the time the castings are received at the Works, in San Bernardino.

We consider this contract especially valuable for the reason that it was given on the strength of what was actually accomplished on the car now in of the Santa Fe Railroad, and because we can make very scientific tests, compiling valuable data which can be used in introducing our device to steam roads throughout the United States. We hope to begin at the earliest possible moment to equip one or two trains on the Santa Fe Railway.

The oil car now equipped will operate between the Olinda Oil Fields and Victorville, which is on the desert just the other side of the Cajon Pass. the car under the most severe service that it is possible to obtain. After the car has run on this division for a time it will be placed between Los Angeles field, where it will run over the Tehachepi Pass. The railway officials are anxious to get these severe tests out of the car at the earliest possible moment, further equipping trains.

If you wish to share in the enormous profits to be derived from this device, we suggest that you make your stock purchase immediately, as there small amount of stock for sale at the present price of $1.00 PER SHARE. As soon as this allotment is sold the price will be advanced to $2.00 PER SH hope that in six months from today the stock will bring at least $5.00 PER SHARE, as we firmly believe that the stock will be worth many times what asking for it.

For further information call at our demonstration room, 555 SOUTH MAIN STREET, or address our general offices,

THE WESTERN ENGINEERING COMPA

501-2-3 Herman W. Hellman Bldg. Home A2242, Main 2242. FOREIGN PATENTS BANK REFER

Industrial Independence.

NEW ZEALAND'S LABOR LAWS DO NOT MAKE THE WORKING MAN ANY MORE PROSPEROUS.

[SPECIAL CORRESPONDENCE OF THE TIMES.]

WELLINGTON (New Zealand) Feb. 8.—I have been a reader of the Los Angeles Times for many years. Some five or six years ago, I read a series of letters in the Sunday Magazine on New Zealand by Mr. Carpenter. Like all his letters, they were very interesting reading. According to all articles I have read in the Los Angeles Times in commendation of the laws passed by the New Zealand government in favor of the workingman (through union labor pressure) a perfect condition existed for the workingman. What are facts—have the laws that have been enacted for the workingman here made his condition better than it is in most new countries? I have been in all the cities and large towns of New Zealand and I find the workingmen here does not get as large a wage, as he does in the United States or Canada, and that he has not the opportunities to get ahead. Living is as dear here as in the States. I can live cheaper and better in Los Angeles for the same amount than I can in Wellington. Meat is cheap here. Everything else is dearer. I have met in Auckland and here in Wellington carpenters and other mechanics with families, who are out of employment and in want. According to the unionist idea, with laws enacted in their favor, such a condition should not prevail. New Zealand is strictly an agricultural country, no manufacturing, everything imported from abroad, mostly from England.

Ten years ago times were very bad in New Zealand and it was not until they comemenced to ship beef, mutton and butter by cold storage to England about eight years ago, that prosperity prevailed here. The sole products exported from this country are beef, mutton butter, wool and wheat, also some Kauri gum dug out of the ground north of Auckland. Richard J. Seddon, a miner, became prominent in political affairs in New Zealand about fifteen years ago. His party (the Liberal party) outnumbered the opposition party by a good majority. The labor unions, at that time, held the balance of power. Whichever party joined with them could be in power, so the Liberal party, which has been in power for a number of years, catered to the labor unions, and the labor laws are the resultant.

I happened to be in the Magistrate Court when a number of employers were fined for trivial offenses, even according to the laws laid down by the labor unions. I spoke to several of the employers after they were fined for not employing union men and I found they were employers in a small way, as most of the employers are in this country, and that the fine of ten pounds imposed on them by the magistrate (who was elected by labor union influence) was a great hardship on them, representing what would take most of them some six months to make outside of living expenses. One of the employers who was fined ten pounds told me it would about break him up in business, as he had been getting behind. He said he would leave the country, if he had enough to get out of it. This man was born in New Zealand. I find discontent among the employers to be a general thing and there is talk in Auckland of the employers forming an association for protection. Any one who has written about the government being a government for the welfare of the people must have been a recipient of a railroad pass or been paid by the leaders in the government party, for there is as pretty a game of politics played here as in any of the boss-ridden cities of the United States.

In the last ten years the government has given in to the labor unions because they held the majority of votes which enabled them to keep in power. The laws they have passed at the dictation of the unions are inflicting a permanent injury to the business man, so much so, that capital is kept out of business as much as possible. The unions, like Oliver Twist, are still asking for more. For seven years New Zealand was booming, prices of the products in England were high, and times were good for the workingman. During the last years there has been a reaction, money is scarce and hundreds of laboring men out of employment. As soon as a sane method can be adopted by the government and labor and capital come together to an adjustment, that is fair to both, prosperity may reign again in New Zealand for all the people and not class distinction, hurting the country as at present, for there is simply war now between capital and labor, and the government is to blame for it.

The Liberal party which has been in power for seventeen years by catering to the labor unions, is now beginning to lose its power. The opposition party is growing stronger and it is only a question of time before there will be a change of party and New Zealand will gain financially by the change.

There has been some greatly exaggerated articles in some of the magazines of the States, which give America a false idea, regarding conditions. They have only to come here to be enlightened as to the facts. New Zealand has not solved the problem of ideal government; far from it. They have not solved here any problems in government, that other countries could follow with profit. The Dominion, a Wellington newspaper is hitting the government some hard hits and waging a war for a change of party.

Yours respectfully,

E. J. PARTRIDGE.

Santa Ana.

A Union Strike.

The selfish arrogance of unionism was never better shown than at San Francisco last week. The management of the Pacific box factory posted a notice that employés must be ready for work when they register on the time clock, and register again on leaving work at the end of the day.

It has been the practice of the employés to register upon entering the factory and leisurely make ready for work. At the close of the day they would take ample time in preparing to leave and register upon leaving. The management decided to have them register the time they were engaged in actual work and was ready to confer with the men relative to their objection.

J. W. Wilson, president of the Box Makers' Union, who is employed in the Pacific factory, refused to register and was discharged. His associates demanded that he be reinstated and upon the management refusing to do so, the hundred employés went out last Monday.

On the following day the leaders prevailed upon the thirty-five men employed in the Columbia factory at North Beach and operated by the same company as is the Pacific factory, to join the strikers. Though the employés of the Columbia factory had no grievance, they went out in sympathy with the strikers.

The management of the company has since then been filling the places made vacant by the strikers with non-union labor, and will probably soon hear the charge made that it is discriminating against union labor and is the subject of a boycott. Great is unionism.

Labor Unions Hard Up.

The labor unions of New York are far from enjoying a high degree of prosperity, and are refusing to lend much financial assistance to the striking hatters. At a meeting of the Central Federated Union, where a per capita tax in favor of the idle hatters was proposed, Robert Davis of the painters, said that was not fair to the unions, which had a great many idle members and could not afford to contribute. Another object, he said, "to the unions having to advertise their poverty here. Some of the unions are pretty hard up and a per capita tax of 3 cents has been levied on all the international and national unions by the Executive Council of the American Federation of Labor. While the unions are in sympathy with the appeal some of them may not be able to respond and they do not want their delegates to come here and say they have no money."

Several of the other delegates said that while their organizations would do all they could for the hatters their own unions were in bad shape owing to the exhaustion of their funds by long spells of idleness. Delegate Carmody of the hatters said it was only by the aid of the unions that the hatters could hope to win.

Unions Fight Unions.

Some time since the Chicago Teamsters' Union was formed, as usual for the benefit of the teamsters rather than their employers. About a week ago a strike was called in the barns of the Wisconsin Lime and Cement Company because the teamsters who Brotherhood of Teamsters, refused to secede and join the new Teamsters' Union. Already one of the Wisconsin company's teamsters has been beaten into insensibility by a slugging crew of the new union.

Hay at Wholesale.

Car lots. E. B. Lees, Bakersfield, Cal.

WOULD-BE REFORMERS.

The "Recall" Bunch Are "It."

When we first got out of the mixture and among the peculiars, we innocently expected that a set of good fellows, whom society had kicked into office for the same cause, would feel for each other all the kindness of kindred sentiments and sufferings, and behave themselves accordingly. We expected to get into a brotherhood! Never mind. No matter about the results. But there is one thing interesting about sects, parties and associations, organised for special reforms—they fight like thunder. Each party mounted upon its particular cloud pours its fire into its neighbor cloud, simply because their electricities are not well enough balanced to be quiet, and the hottest is always given to the nearest.

Fighting has some science and symmetry while the parties are fairly opposed, but when they are near enough to embrace each other, if they had a mind to, they get the gripes and go to biting and gouging. Moral repugnance, it seems, like physical repulsion, increases as the square of the distance diminishes. We once saw two cats tied together by the tails, and thrown over a pump handle; you may depend upon it, they made the fur fly. There was a great deal of human nature in that cat fight; and we ought to have expected a little among the special partners in the business of world-mending. We forgot to mention that the "horrible infants" round that pump handle got some rich fun out of the fury which the cats showed in "the glorious cause." It was very wicked, no doubt, but it was a fact, nevertheless. The little rascals felt the arousing sympathy of their rowdy chivalry, and suffered none of the scratching. Some of them wanted to untie the combatants, but that turned out a hard bargain for the pacificators. At last a big bully cut the string with a jack-knife; down they came, each on his own part of the "platform," but although they were both cats as plain as could be, they were cats still, and we left them with some disgust, in the firm belief that they wanted to fight.

Heigh, ho! the analogies of a pump! They seem very marvelous in our eyes. And there is some fun in them, too; for wherever there is any good left there is a little of that in it.

N. B. In our own proper person we have got next to none of the scratches, and the sport to us is not the least bit curdled.

We have been looking about for something big enough to be good-humored, and strong enough to be serene; something that would comprehend all these segregated severalties, embrace and harmonise them, as integral manhood taken in all its members and keeps them in healthful peace. When we find it, we will let our friends know. If they find it first, we would like to hear from them. In the meantime, let us work at the fragments with the feeling that they must all go together at last, and ought to be kept comfortable to that hope.

Grim enthusiasts may be in some doubt about the earnestness of our fanaticism. They are mistaken. It isn't hump-backed, but it is of the heartiest. We could make these grisly old "veneers of unpopular truth" laugh at themselves with a story, if we had a chance to tell it to Irish

THE FOLLOWING TABLE

Shows What a Small Amount of Money Can Earn With

Quarterly Cash Dividends Re-Invested

Thus Producing a Compounded Earning. This Table Thoroughly Explains How Some Men Become Very Wealthy:

$100 invested 1 year ago has earned	$ 27.11	$100 invested 8 years ago has earned	$ 469.06
$100 invested 2 years ago has earned	$ 68.23	$100 invested 9 years ago has earned	$ 592.13
$100 invested 3 years ago has earned	$ 114.41	$100 invested 10 years ago has earned	$ 1,809 00
$100 invested 4 years ago has earned	$ 164.15	$100 invested 11 years ago has earned	$ 3,824.87
$100 invested 5 years ago has earned	$ 226.05	$100 invested 12 years ago has earned	$ 7,242 00
$100 invested 6 years ago has earned	$ 301.01	$100 invested 13 years ago has earned	$ 9,652.60
$100 invested 7 years ago has earned	$ 379.02	$100 invested 13 years and 3 mos. has earned	$10,012.40

This table of earnings is based upon $100.00 invested in our stock at the time we started in business in Los Angeles, 13 years, 3 months ago. In this time this original $100.00 has earned $10,012.40, or over 100 times the original investment. Should we do as well the next 13 years, 3 months, as in the same time past, this compounded earning of $10,012.40 will be increased 100 fold or to over $1,000,000.00.

A pretty nice earning of $100.00 invested, with all cash dividends, reinvested and compounded quarterly, for 26 1-2 years

NOW IS THE TIME TO START

You can begin by investing as low as $1.00. Not over 1000 shares sold to one person. *25,000 shares now on sale at $2.70 a share.* This price will be advanced to *$2.75* a share on March 31, 1909. *No one has lost a cent by investing in our stock, and being compelled to sell later.*

This stands as our record for the last thirteen and one quarter years in Los Angeles.

A fund valued at *$20,000.00* is held by the Globe Savings Bank to protect any one holding less than *$500* worth of our stock.

We want 150 new stockholders during March. So here is your chance to get in with us. We now have 2100 stockholders.

Los Angeles Investment Company

335-337 South Hill Street

Paid In Capital and Surplus $2,340,000.00 — *Largest Co-operative Building Co. in the World*

Organized 1866. — *Established in Los Angeles 1895.* — *Incorporated Under Laws of California, 1899*

REHABILITATED.

SPANISH DAYS AGAIN.

Old Gala Reception in Ancient Adobe.

Pio Pico's Home Fitted Up as of Yore.

Society Members Will Act as Hostesses.



When the Pico Historical Society was formed, with the restoration and preservation of the ruined and fast-crumbling house as its object, the place was in a deplorable condition. The rooms, which had once served as the setting for stately banquets and for gay dances, were the roosting places for chickens, and a stable for horses and cattle. Once in a while a tramp slept in the place, undisturbed by its traditions, or by the ghost of the faithless Spanish lover who is said to have long ago met his death here at the hands of the jilted señorita.

Vandals had carted away some of the fine old doors and window casings, the oak of which had originally been taken all the way from San Pedro on the backs of Indians. Weeds choked the court, the windows were either gone or broken, the roof was a sieve and the four-foot-thick adobe walls were beginning to crumble.

SPLENDID WORK.

With determination the members of the society went to work, first obtaining from the city of Whittier a long term lease of the property, for the sum of $1. The city has also aided by appropriating money to get the grounds in better shape. The Whittier Board of Trade, the Whittier and East Whittier Woman's clubs and the Landmarks Club have all lent assistance, and as a result the building is saved to the State.

The roof was raised and mended, walls were braced, foundations strengthened with cement, new floors laid to replace those which the horses had kicked and trampled to pieces, and—biggest job of all—the accumulated rubbish of twenty years of misuse was carted away.

One of the pleasantest features of the work was that done on the old court, once gay with rare blossoms. Many of these plants had been brought from Spain, and were the only ones of their kind in California, Don Pio Pico being greatly interested in his gardens, which were justly famed in the olden days. It is hoped, in time, to duplicate with exactness the beautiful old court and corridors.

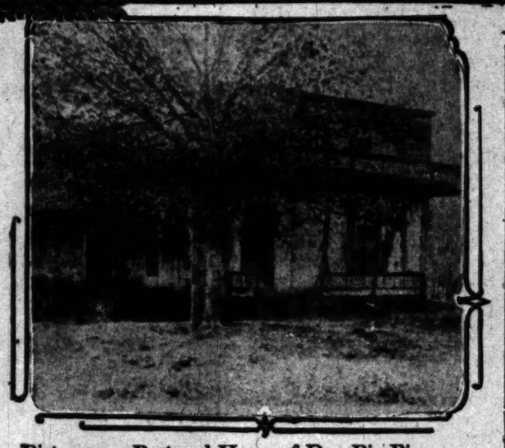
In their work the historical society has been especially fortunate in having as president Mrs. H. W. R. Strong, whose home was in the old adobe itself for a year or so, while her own home on the near-by "Rancho del Fuerto" was being made ready. At that time the Pico house was at its best, its rooms filled with beautiful mahogany and rosewood furniture, its court and gardens fragrant with bloom. Mrs. Strong has been an indefatigible worker for the society, her memory being a veritable storehouse for this cause.

THOSE WHO HELPED.

The others officers of the society are Mrs. A. C. Johnson, vice-president; Mrs. Arthur Swain, secretary; Mrs. A. C. Simmons, treasurer; Mrs. I. H. Johnson, corresponding secretary, and Mrs. S. W. Barton, chairman of the Ways and Means Committee.

These officers and the other members of the society have formulated plans for the restoration of the old building, the replanting of the grounds, and the founding, within the old home, of a museum of the older civilization of our State.

Much of the beautiful old mahogany furniture with which the house was originally furnished is still in existence. The present owners of some of the pieces have promised their return to the old home when it shall be made ready for them. Spanish books and papers, curios of the olden time, will, with the old furniture, form a nucleus for a "Pico Museum."



Picturesque Restored Home of Don Pio Pico.

The massive adobe residence of the last of the Spanish Governors of California, which will be opened to the public next Friday.

While many of the plans of the society are still waiting for fulfillment, enough has been done to warrant the encouraging belief of the members that they will be able to reach their goal. And it is to show the progress thus far made that Pico Day has been instituted, and as the work is of interest to all Southern California the celebration will undoubtedly be an unqualified success

---

Chinese have a way of tricking hens, so that they assist in the hatching of fish. Fish eggs are carefully placed in an egg shell, which is then sealed and put under an unsuspecting hen. In a few days the spawn is warmed into life and the contents of the shell are then cast into a shallow pool, where the sunshine completes the work.—[Exchange.

REMOVAL SALE
SILKS, DRESS GOODS AND WASH GOODS

Desenberg & Ganster, now at 521 South Broadway, will move April 1st to 542 South Broadway, corner Mercantile Place, "on the other side of Broadway." These Removal Sale prices for Monday and Tuesday:

75c and 85c new spring dress goods, finest worsteds, 40 inches wide, yard 29c

75c and 85c new spring silks, light and dark colors, latest novelties, yard 58c

$1, $1.25 and $1.50 dress goods, 38 to 54 inches wide, all colors, yard 68c

$1.50 black taffeta silk, one yard wide, dress and petticoat finish, yard 89c

Desenberg & Ganster
531 S. BROADWAY.

The great Austrian acrobat, Gorgo, and his company in full double somersaults and tumbles from the ground is among the many European importations.

There will be a circus parade every morning, in which will be seen the full strength of the circus, with the exception of those wagons too heavy to be permitted on the asphalt streets, and the cages containing those animals which Manager Rowe believes it unsafe to take from the steel arena. The

SURPRISE PROMISED.

Circus Under National Guard Auspices This Week Full of Striking Features.

It is promised that those who attend the performances of the Greater Norris & Rowe circus, which will begin a four days' engagement at Praeger Park Wednesday afternoon, will see a surprising number of acrobats, gymnasts bareback riders, contortionists, leapers, vaulters, tumblers, expert trick bicyclists, rich costumes, and fine aërial apparatus.

No greater scale of magnitude, says the press agent, has ever been attempted than that which will greet the crowds at the eight benefit performances to be given under the auspices of the National Guard. Of the human acts the most interesting are those of the Peerless Potters and the Four Flying Banvards, aërial athletes; the La Verne Troupe of midair bar performers; the Valdon Troupe of Parisian bicyclists; the Stoigofts, a wonderful band of Russian Cossacks; the Whartons, a family of clever slack wire artists; Irene Medford, of the flying staircase; the Honey-Mora troupe of aërial bar performers and many others.

The riding contingent is led by the noted stars Rose Dockrell, whom P. T. Barnum named, upon seeing her ride as a child, "the daintiest little rider in the world;" George Holland, the wonderful bareback somersault rider; Edna Maretta, the only woman who turns a complete somersault on the back of a swiftly running horse; Edward Hoquim, clever American trick rider; Frank Maworth and his wonderful horse, Prince, and trick-riding dog, Fi-Fi, and Mlle. Gordo and Mlle. Berti in a beautiful menage act.



Nero,

big performer with the greater Norris & Rowe circus.

National Guard will participate in the parades and in the performances. Daily performances will be given at 2 and 8 p.m. The doors of the zoological gardens and big show will be thrown open an hour earlier.

ONWARD.

PROGRESSIVE IS BRAWLEY.

First Town in Imperial County Is Prospering.

Hogs Fed on Alfalfa Bring Golden Returns.

Raising Turkeys for a Profit Is a Success.

BY E. C. PENTLAND.

When you travel from Los Angeles southeasterly, 285 miles, to Brawley, which is the first town you reach in the Imperial Valley, in Imperial county, for the first eighty miles you gradually ascend until you reach an elevation of about 2500 feet, when you pass over the divide in the San Jacinto Mountains. Then for about sixty miles you descend, at the rate of over forty feet to the mile, until you reach the Salton Sea, which is now 218 feet below sea level, but before the break in the Colorado River was 287 feet below sea level. As you skirt along the shore of this inland sea, for a distance of about thirty miles, you can see the telegraph poles along the line of the submerged Southern Pacific Railroad still standing, each successive one a little deeper in the water until they disappear, to bob up again at the other end of the sea, about thirty miles distant.

Twelve miles south of the southern end of the Salton Sea is located Brawley, 119 feet below sea level, locally called the "Garden City." It is surrounded by level valley lands on all sides, well-watered from a splendid irrigation system, the farm-land being settled upon by a most desirable class of people, both in morals and intelligence. The residents of Brawley are modest in their claims for population, saying it is only about 1600. The registered vote, at the last election, was 315, which at a ratio of 4 to 1 would indicate a population of 1260, and adding 25 per cent. to this for increase since the November election, would bring the present population up to about 1550. The town is enjoying a substantial growth from year to year. It was not until 1902 that the water of the irrigation system reached Brawley, and since then the lands of the surrounding country have been settling up very rapidly. The conditions of an abundant water supply, fertile soil, and a most delightful winter climate, will all tend to the settlement of the country, and the consequent growth of the town. The ranchers have been successful and made money from the very start. A crop of barley can be sown in November and harvested in May; and this field can be pastured to good advantage for a month or more, without interfering with getting a good crop, and then a summer crop can be planted in June, and matured before time for planting a fall crop.

THE GROWING OF CANTALOUPES.

During the year 1905 only forty-five carloads of cantaloupes were shipped from Brawley; in 1906, 246 cars, and in 1907, 546 cars. It was in this latter year that the profits in cantaloupe growing gave a great impetus to the business, the profits made by the farmers being very large. J. A. Fiedler reported a net return from thirty-five acres of $11,662.14; Hovely & Armage, $18,691 from twenty-two acres, or $458 an acre; Stahl Bros., $16,837 from forty-five acres; J. J. Miller, $12,229 from forty acres; Hovely & Roth, $9206 from thirty acres; D. Wiechmann $11,498 from twenty-eight acres, etc. Last year the acreage was very large, but owing to market conditions the returns were not nearly so satisfactory. In fact, were very disappointing. It is said there was mismanagement of the shipments, the markets being glutted and prices cut to almost nothing. The soil of the valley and the climate are favorable to the production of a superior quality of cantaloupes, equal to those grown anywhere, but the farmers were not organized. They are taking up this matter in earnest now, and exchanges similar to those of the orange growers will be organized. What the farmers should have is an organization wherein only salaried men, under their control, will handle the crop from the time it leaves the farm until it reaches the retail market. It is the part of wisdom to perfect this organization very soon.

A WONDERFUL RECORD.

According to official figures given me, the railroad shipments from Brawley of cantaloupes last year were 20,-000,000, or 1620 carloads (including less than carload lots.) The previous year the total shipments in all of California were only about 700 carloads, while from Imperial county last year the total shipments were over 1800 carloads. The shipments of hogs from Brawley last year were about 14,200. These two items of production alone, if rightly managed, will bring a large revenue to the farmers of Brawley and vicinity.

TOWN OF BRAWLEY.

The plat of the town of Brawley includes a five-acre park, in the center of the town, with wide streets or avenues extending to it, and the city is now planting the park to trees, and otherwise beautifying it. There are other parks provided, one of them being now used as a baseball and recreation grounds. Cement sidewalks are being built along the principal streets, and shade trees planted on the residence streets. There are several good hotels, a bank, newspaper, and about fifty lines of business represented. There would seem to be an opening in Brawley for a steam laundry and an alfalfa mill. The real estate men report 110 town lots sold during the past two months, which shows that the present building record will continue.

ARE PROGRESSIVE CITIZENS.

Among the residents of Brawley and vicinity who are awake to the bright future of their growing city and country tributary are: P. P. Hovely, Philo Jones, W. D. Hole, W. T. Dunn, J. A. Murray, C. Hauck, D. A. Stormer, E. C. Pound, W. V. Stahl, P. Stewart, H. L. Fulton, F. H. Stanley, E. A. DeBlois, C. H. Wert, F. Walker, D. T. Jones, A. P. Center, C. B. McCullough, J. L. Wade, N. T. Shaw, R. W. Blake, S. M. Gardner, A. F. Lawson, George N. Turner, Nellis Pellet, W. H. Best, T. H. Kellogg, W. W. Husoong, H. Baum, J. L. Coleman, J. L. Cooke, J. W. Yocum, Charles Moore, J. I. French, A. J. Moore, F. E. Moore, Ray Griswold, J. E. Davis, Theo O'Shanna, R. Malan, J. L. Manahan, P. F. Corley, A. R. Gillapie, F. A. Miller, H. F. Best, J. W. Hart, C. H. Stilliman, J. A. Potter, J. W. Jenkings, P. F. Nice, John Cady.

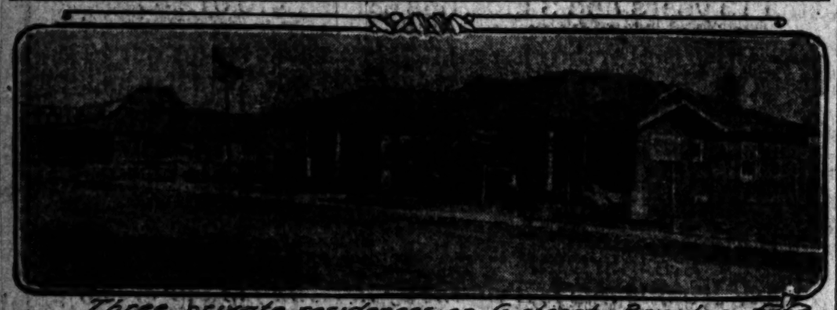
VARIETY OF PRODUCTS.

The greater part of the lands surrounding Brawley are of such a character that they are adapted to all of the more valuable products, such as winter vegetables, early fruit of all kinds, early grapes, early prunes, cantaloupes, tomatoes, asparagus, peanuts, sweet potatoes, peas, cabbages, in fact all kinds of early vegetables, and are also adapted to the growing of all kinds of grain and alfalfa. Poultry does exceedingly well, and there is a great opportunity for raising turkeys, as the climate is so evenly warm during the early part of the year that there is but a small loss of the baby turkeys. The first four weeks after hatching is where the losses occur in the turkey business.

HOG RAISING PAYS.

While in Brawley I met several gentlemen at the hotel from the Middle West, who were looking over the valley with the idea of investing. One of these gentlemen, a banker, an ex-State

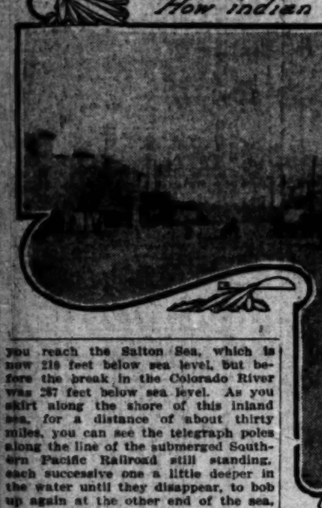
(Continued on Twenty-first Page.)



Three private residences on G street, Brawley.



How Indian corn grows near Brawley.



Main St. (but not on Saturday) in Brawley



Recently constructed residence in Brawley.

First Imperial county town, going south.

Los Angeles Furniture Co. — Los Angeles Furniture C

A Final, Two-Weeks' Clearanc

—of tremendous importance to every seeker of furniture, rugs, carpets and draperies.

Change of Ownership!

Negotiations are now in progress for the sale of all rights, title and interests in the business of the

Los Angeles Furniture Co. to Mr. Charles E. Fredericks,

for the past year manager of the business, to take effect April 1st.

In order to accomplish the sale of this business, it is an imperative stipulation of the prospective new owner that the stock shall be reduced one-third below its present size, before completing his negotiations. Therefore,

The Pacific Purchasing Co.

present owners, offer for the next two weeks,

Every Piece of Furnitur in This Entire Great Stoc at From 15 to 50 % O

½ Off	Big Reductions on	Big Reductions on	½ O
on every Oriental Rug	Carpets and Domestic Rugs	Draperies and Lace Curtains	on all Office Furnitur
—Choice specimens of superior worth.	—Many lines at cost —some less.	—Values extraordinary all through the Dept.	—Desks, chairs, every piece must

Los Angeles Furniture C

631-633-635 SOUTH SPRING ST.

Between SIXTH and SEVENTH STREETS



I CURE

PILES

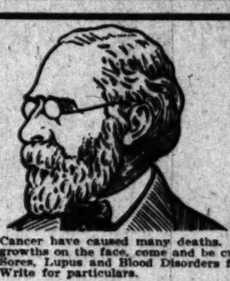
Without An Operation

BY MY ABSORBENT DISSOLVENT METHOD. Without Cutting, Cauterizing, Burning or Injecting. With my method an operation is absolutely unnecessary, as I dissolve the pile tumors without pain, inconvenience or loss of time.

I GUARANTEE TO CURE EVERY CASE I TREAT. SEND FOR MY BOOK.

My Dear Dr. White: I wish to express to you again my heartfelt appreciation for what you have done for me. After suffering for years with the worst form of hemorrhoid YOU HAVE CURED ME COMPLETELY, and during the treatment I did not turn aside from my usual work. I therefore commend you and your method to all sufferers from rectal disorders. Very gratefully yours,
Rev. Edward H. Brooks (Baptist Minister,) 2212 Menlo Ave., Los Angeles.

DR. C. H. WHITE, 453½ S. Spring St., Los Angeles, Cal.



CANCE

Cured Without the K

Fee $10.00

Until March 31 any [illegible]

21 years in Los Angeles. [illegible] perience. Several thousand tumors cured in the last 6 [illegible] nal and internal—[illegible] growths cured [illegible] that will not heal. [illegible] ment is malignant. [illegible] growths cured [illegible] Sores, Lupus and Blood Disorders from any cause cured. [illegible] Write for particulars.

Cancer have caused many deaths. If you have rough or [illegible]

We Cure Internal Tumors Without [illegible]

Hundreds of references. Honest, skillful treatment, [illegible] prices. CONSULTATION FREE. 9 to 4 p. m.

DR. GARRISON, 449 1-2 South [illegible]

We have a first-class Sanatorium.

GRESSIVE BRAWLEY.

(Continued From Twentieth Page.)

[illegible] and a very extensive farmer [illegible] States, said: "I have been [illegible] through the States of Oregon, [illegible] and California. I had the [illegible] Valley an exceedingly interesting [illegible] country. I have spent ten days [illegible] valley visiting every part of [illegible] soil, with water, is exceedingly [illegible] There is no question in my [illegible] that there is enough water to [illegible] acre in the valley four [illegible] acre necessary. I do not believe [illegible] there is any part of the valley [illegible] much water will be necessary [illegible] much less [illegible] of the valley much less [illegible] I never saw a country [illegible] grain or grasses do better, [illegible] cultivated. Alfalfa is the finest [illegible] ever saw; and while I am not [illegible] man, I believe from what I see [illegible] gentlemen with whom I [illegible] from the fruit-growing [illegible] of California, tell me, that it [illegible] a question of time when the [illegible] Valley will be one of the [illegible] not the leading, fruit sections [illegible] great fruit State. And it [illegible] me that any young man with [illegible] intelligence and fair energy [illegible] within a short time, through his [illegible] become independent even [illegible] small amount of land. If I were [illegible] man I would not hesitate to [illegible] Brawley and locate. If he [illegible] money I would advise him [illegible] forty acres or more of improved [illegible] the town; or if he wanted to [illegible] the raising of fruit and winter [illegible] exclusively, even ten acres [illegible] If a young man had no [illegible] with which to buy, I would advise [illegible] to rent a piece of land; but [illegible] best advice would be, 'Locate [illegible] section and develop with the [illegible]

[illegible] of Brawley are as courteous [illegible] friendly as I ever met. There [illegible] opportunities on the outlying [illegible] putting them into alfalfa and [illegible] raising hogs. You can buy [illegible] with a share of water stock [illegible] acre, for $50 an acre, upward, [illegible] to the improvements. A [illegible] section of this land, with 100 [illegible] alfalfa, will carry 200 head of [illegible] to 300 pounds in weight, as a [illegible] much that weight in from [illegible] twelve months from birth. At [illegible] time these hogs can be [illegible] for 7 cents a pound; but [illegible] them at 4 cents a pound they [illegible] a gross return of [illegible] remaining sixty acres I would [illegible] by sowing fifty acres to bar[illegible] after pasturing in the win[illegible] be cut for grain in June, [illegible] with a crop of corn which [illegible] ready to harvest in Decem[illegible] I would now it again to [illegible] another year. In this way [illegible] raise 1000 sacks of barley and [illegible] of corn, for help in fat[illegible] hogs. Besides that a man [illegible] the cost of his living, for him[illegible] family, in raising chickens, [illegible] sale of eggs, utter vege[illegible] and cantaloupes. He would still [illegible] acres out of the 160 for his [illegible] poultry houses, etc.

[illegible] figures are conservative, com[illegible] with those given me by resi[illegible] the valley with whom I have [illegible] they show what the coun[illegible] do, if handled rightly. The [illegible] of this country over any [illegible] hog raising, is that the al[illegible] ows twelve months of the [illegible] will support on pasture more [illegible] usual number of hogs to the [illegible] and with the sows raising two [illegible] year, the fall litter will do as [illegible] spring, owing to the warm [illegible] Furthermore, owing to the [illegible] the hogs are kept on green [illegible] such a large portion of their [illegible] to hog cholera, and the [illegible] there will ever be. If a [illegible] to raise cattle or sheep, [illegible] would, I think, make an [illegible] satisfactory showing."

TURKEY RAISING.

[illegible] Smith, in partnership with [illegible] has a turkey farm of twenty-[illegible] one-quarter mile from [illegible] He has twelve acres in al[illegible] acres in barley and six acres [illegible] trees, planted last year. [illegible] bronze gobblers and fifteen [illegible] were purchased last July [illegible] prior. The increase is [illegible] and 200 hens, which are to be [illegible] raising 2000 turkeys this year, [illegible] of ten turkeys to each hen. [illegible] eggs will be set in about [illegible] and hatching will continue [illegible] It is expected that there [illegible] 2000 turkeys ready for Thanks[illegible] and 1000 for Christmas. These [illegible] ten to twelve pounds for [illegible] and twenty to twenty-five [illegible] for the gobblers. The total [illegible] about 50,000 pounds. The price [illegible] expected to be 15 cents a pound, [illegible] would bring in $8000. The cost [illegible] other than the alfalfa and [illegible] pasture, is expected to be about [illegible] which would leave $7000 profit. [illegible] Smith will do all the [illegible] work, counting their time [illegible] there remains a profit of [illegible] a month. Tobacco stems are [illegible] the nests to keep the turkeys [illegible] vermin. The trees were planted [illegible] shade for the fowls during [illegible] hot weather. The pasture is [illegible] fly faster than the turkeys [illegible] fly by watering every two [illegible] Eighteen eggs are set under a [illegible] hen, a loss of 20 per cent. is fig[illegible] though Mr. Smith says he has [illegible] 200 eggs and raised every one. [illegible] The feeding is done just be[illegible] turkeys are sent to market, [illegible] do better not to be too well [illegible] fattened.

[illegible] are a number of persons in [illegible] city of Brawley who are mak[illegible] money raising chickens and tur[illegible] for market. Mrs. W. H. Best, [illegible] having purchased two dozen [illegible] for $2.50, and having sold [illegible] of turkeys, besides which she [illegible] has turkeys and a gobbler for [illegible] spring year. She says she thinks [illegible] as much money to be made [illegible] of turkeys near Brawley as [illegible] meats by the men in raising [illegible] There is certainly the country [illegible] and wife, if the husband [illegible] $60 an acre profit on 160 [illegible] three months, and the wife, at [illegible] raising turkeys. Seems to me [illegible] must be all they say it is [illegible] by the men and women want [illegible]

BUILDING RECORDS.

[illegible] the past year or so a num[illegible] residences and stores have been [illegible] in Brawley, and there are still [illegible] expected. Among these are: [illegible] 1907, residence, $3000; W. Bron[illegible] residence, $1200; Catholic Church, [illegible] Bronson, residence, $1200; [illegible] residence, $1500; A. J. [illegible] residence, $1500; D. T. Jones, [illegible] Philo Jones, residence, [illegible] Jones, residence, $1200; J. [illegible] residence, $1200; D. T. Jones, [illegible] residence, $1200; C. Jecker, resi[illegible] $1500; Hotel Bungalow, in con[illegible] Hotel, $5000; Fresno Hotel, $5000; [illegible] $2000; Dr. Miller, resi[illegible] $1000; A. Ecker, residence, [illegible] A. Dandy, residence, $750; J. [illegible] residence, $600; M. E. Parson[illegible] Church, $2000; Presbyterian Church, $2000; C. H. West, [illegible] Alex Strasher, resi[illegible] Dr. Cowan, residence, [illegible] residence, $1500; H. [illegible] residence, $1000; Stanley & De[illegible] $1000; Horley & Cady, [illegible] cantaloupe shipping [illegible] Case & Wester, feed [illegible] A. Stahl, residence, [illegible] residence, $1000; J. L. Wade, [illegible] residence, $800; A. [illegible] Manahan, ice plant, [illegible] Bank Company, [illegible] Yard, $1000; [illegible] W. F. Holt, [illegible] new grammar

FAVORITE FOOD WON'T HURT YOU

GIVE YOUR STOMACH A GOOD EAT WITHOUT FEAR OF INDIGESTION OR DISTRESS.

Diapepsin Will Rid You of Stomach Trouble and Make You Feel Fine. Why Not Start Now and Have This Misery Over With Forever. Promptly Digests Your Food and Stops Fermentation in the Stomach.

As there is often some one in your family who suffers an attack of indigestion or some form of Stomach trouble, why don't you keep a case of Diapepsin in the house handy?

This harmless blessing will digest anything you can eat without the slightest discomfort, and regulates a sour stomach five minutes after.

Tell your pharmacist to let you read the formula plainly printed on these 50-cent cases of Pape's Diapepsin, then you will readily see why they cure Indigestion, Sour Stomach, Heartburn, and prevent at once such miseries as Belching of Gas, Eructations of sour undigested food, Nausea, Headaches, Dizziness, Constipation and other Stomach Disorders.

Some folks have tried so long to find relief from Indigestion with the common every-day cures advertised that they have about made up their minds that they have something else wrong, or believe theirs is a case of Nervousness, Gastritis, Catarrh of the Stomach, or Cancer.

This is a serious mistake. Your real trouble is, what you eat does not digest; instead, it ferments and sours, turns to acid, Gas and Stomach poison, which will putrefy in the entire digestive tract and intestines, and, besides poison the breath with nauseous odors.

A hearty appetite, with thorough digestion and without the slightest discomfort or misery of the Stomach, is waiting for you as soon as you decide to try Pape's Diapepsin.

One candylike Triangule, taken after eating, will promptly digest all your food, the same as a strong, healthy stomach would do it.

school, $25,000; offices, No. 8 Water Company, $2500; new creamery, $2000; a total of nearly $140,000.

RAISING DATES.

A well-known ranchers living seven miles north of Brawley, has been making a study of the culture of dates for the past several years, and having kept watch of the experiments made on the government experiment farms, has at last decided to make a start on growing them. He has entered into a contract with San Francisco gentlemen to plant for each five acres in dates, and will plant twenty acres for himself. He has agreed to sell each of these gentlemen forty acres of his land for $50 an acre, and set it out as follows: Five acres in dates, five acres in eucalyptus, and thirty acres in alfalfa. They pay for the date and eucalyptus trees and alfalfa seed. He takes care of it for them for five years, and pays them $150 a year. He will plant date seeds, which the government furnishes free, so as to have 1000 trees to the acre. When they are three years old he will thin out all the surplus trees, retaining only fifty to the acre, of trees that have bloomed and will bear. The eucalyptus trees cost from $10 to $15 an acre, and there will be about 1000 to the acre. The alfalfa costs about $3 an acre for the seed. He will take care of the trees and land, and turn it over to his principals at the end of the five years. They will have paid out about $2150 for the land and trees, and have received about 7 per cent. In the rental of $150 a year. At the end of the time it is estimated they will have five acres of bearing date palms, worth $1000 an acre; five acres of eucalyptus, worth $500 an acre, and thirty acres in alfalfa, worth $100 an acre, a total of $10,500 value, on an original investment of only $2150, and which returned nearly 7 per cent. income while being developed. Since he gets all the returns from the land for the first five years, the gentleman thinks he will do very well.

One of the purchasers, J. W. Woodrum, is so well pleased with the proposition that, since visiting his property, he has decided to put up a residence and will make it his home. The reason the name of the gentleman interviewed is omitted is that, I am told, there are a number of persons in the valley who will make a business of planting and taking care of date and eucalyptus groves on similar terms. It is estimated that the date trees, at the end of the fifth year, will produce 1000 pounds of commercial dates per acre, which will be worth 5 cents a pound. These dates are of a superior variety, the parent trees coming from the Sahara Desert, and must not be confounded with the ordinary date in the stores; these Sahara dates are said to be 60 per cent. sugar, and of much finer flavor. At ten years of age these trees will produce 5000 pounds to the acre, which, at only 20 cents a pound would bring in $1000 an acre per year.

I am informed that the government experts here, Messrs. Swingle and Mason, state that the Imperial Valley, on account of climatic conditions, will produce a better quality of dates than any other place in the United States. One of the reasons given is that there are no rains to spoil the date while it is ripening. Imperial Valley has the climate, it has the water, and it has the soil to grow things that cannot be grown elsewhere.

The Women's Christian Temperance Union is very strong in the Imperial Valley, having, with its auxiliary organizations, about eight hundred members, and in Brawley there are over 150. Mrs. C. A. Miller of Brawley being the county president.

WANTS GOVERNMENT LINE.

Chamber of Commerce Seeks Establishment of Federal Steamship Route Along Coast.

The Chamber of Commerce is mailing to all its members a copy of the resolution recently passed by the board of directors in favor of a government line of steamers along the Pacific Coast. The resolution sets forth "that the time has arrived in the development of a harbor for our city and the great Southwest, when private enterprise cannot probably meet the needs of the public by a comprehensive scheme such as the government has easily at its command."

The resolution indorses the plan of Senator Bristow for a line of Federal steamers plying between the principal ports of the Coast and connecting with the government railroad at Panama.

All the commercial organizations of the Coast cities will be asked to take similar action and the Pacific Coast Senators and Congressmen will be requested to support the proposed measure.

THEY GO FOR THE MONEY.

Burglars Break Cash Register, Find Nothing, Then Smash Telephone Pay Box.

Failing to find money in the cash register of the Myers & Lemke Company's store at Twenty-fourth street and Vermont avenue, yesterday morning, burglars carried the cash box of the pay telephone to the back yard and broke it.

The burglars gained entrance by breaking out a panel in the rear door. They then attacked the cash register, and after forcing the lock and finding nothing of value they turned their attention to other parts of the store. The place, yesterday morning, when the clerks arrived, looked as though a cyclone had struck it. The intruders had worked leisurely, and had searched every nook and cranny.

From the Sunset telephone pay box they obtained $1.50 in nickels. The police think the work was done by boys.



Great

Trade Building Special!

Ends Tomorrow

March the 15th



To make new friends and keep our shops a-going we sacrificed the best month in the year, and

Tomorrow is the Last Day

Any Suit in the House at

$17.50

Made to order in the best of tailoring and made just the same as if you paid us the full price.

Our second shipment of Spring Goods arrived yesterday. The best lot of select Imported Woolens you ever saw. Here is what kind of cloth we carry:

West of England Blue Serges, Black Broadcloth and Doeskins, Genuine Henry Clay Worsted, Narrow Wale Unfinished Worsteds.

And all the newest shades in olive, browns and greens.



The Smile That Won't Come off



$45.00 would be the least any of these goods should bring. All go on sale

Tomorrow

The Last Day At

$17.50

Made to Order in the best of tailoring.

Our West of England Blue Serge always sells at $55.00 and is an excellent wearer.

Have comfort out of your clothes. We make them fit you so you like them.

No coat fronts that break. No coat breaks under collar. No coat collar creeping up over your neck. No lapels of your coat that drop down. No coat that sags out of shape.

When We Complete a Garment It Is Complete



In fact we want to show you what it is to wear HIGH-CLASS TAILORING

OUR LININGS AND TRIMMINGS ARE A-NO. 1. OUR TAILORS ARE ALL FIRST-CLASS WORKMEN, OUR NAME IN THE PAST MEANS $35.00 AND UPWARDS. OUR LABEL IN A GARMENT MEANS PERFECTION.

Only One Suit to a Customer

This is positive, as we only want to sell 150 SUITS and NO MORE at the sale price.

$17.50



This Sale Is for One and Last Day, Monday, March 15



National Tailors

From Atlantic to Pacific **504 S. Broadway**

Opposite The Examiner Building

ALL MAIL ORDERS RECEIVED, WITH DEPOSIT ACCOMPANYING ORDER, WE WILL MAIL SAMPLES AND SELF-MEASURING BLANKS.



Victor Talking Machine EASY TERMS J. B. Brown Music Co. 645 South Broadway.

CHICHESTER S PILLS THE DIAMOND BRAND. Ladies! Ask your Druggist for Chi-ches-ter S Diamond Brand Pills in Red and Gold metallic boxes, sealed with Blue Ribbon. Take no other. Refuse dangerous substitutions and imitations. Buy of your Druggist, and ask for CHI-CHES-TER S DIAMOND BRAND PILLS, for 18 years known as Best, Safest, Always Reliable. SOLD BY DRUGGISTS EVERYWHERE

For Health and Strength Damiana Bitters

A wonderful invigorator and nervine. A powerful aphrodisiac and special tonic for both sexes. For sale at first class saloons and liquor dealers, or WAHRE ALPS & BROWN, Agents, 325 Mission St., San Francisco, Cal.

THE OIL INDUSTRY.

DRILLING ON SNAKE RIVER.

Far-Away Oregon and Idaho Seek Petroleum.

Ontario the Center of Oil and Gas Stir.

Los Angeles Ships Supplies for Work.

Cortland Lawrence, who has returned from the new prospect oil and gas field in the Snake River Valley of Eastern Oregon and Western Idaho, says that the Ontario Coöperative Oil and Gas Company has its first well down 2200 feet approximately about a quarter of a mile from the business center of the town of Ontario. It is a corporation of Ontario business men. The rig is a standard.

There is a heavy flow of gas with slight traces of a dark oil about 20 gravity, but nothing approaching commercial quantities. Evidences of gas are abundant right at the surface. It is rather a "sweet" gas. For the last fifteen years or so its presence has been known. A citizen living next door to where the present well is being drilled has a scheme by which he gets the gas and uses it for all domestic purposes. He has a reservoir into which he runs water, then places in it a number of inverted cans, weighted down by iron, and by a complete home-made system extracts the gas from the water in these and pipes it to his residence.

Besides the well at Ontario another is being sunk at Vail, Or., the terminus of a branch railroad running fifteen miles out of Ontario. A third is being drilled at Payette, six miles across the line in Idaho. The enthusiasm is very high.

Mr. Lawrence is of the opinion that there is a prospective field there. Oil will be found somewhere in that region, he thinks, but the valley is very wide and it is, of course, a question whether the present locations are the proper ones. The finding of the anticline is a big job. The coöperative company has some 20,000 acres taken up. Ontario is a town of some 1500 people and is very prosperous, with a fine tributary farming country, two banks with $50,000 and $60,000 capital and everybody seems to have money.

The oil excitement has brought this region, so far away, closer to Los Angeles, as it is here that the rigs have been purchased and shipped for drilling.

Proving McKittrick Belt.

Results of recent drilling in the north of McKittrick lead to doubts as to the continuity of the oil belt. Whether it breaks to the north or to the west is the question. Operations in contemplation will do much to determine this.

The Leader, a company formed by H. B. Williams and others, will drill on 35-29-21, formerly the McKittrick Oil Company's land, more than a mile north of any former work and due north of the producer's furtherest north.

To the west, the North Carolina, a coöperative company formed by drillers and others who pay for their stock chiefly in manual labor, will exploit the south half of 10-30-21, which is further west than the Associated work and a little south of the north line of the proven belt.

Further north, Fred Kimball, who made one failure, has returned and will drill on 3-32-20.

Kerr, Chansler and Canfield have a tract near the old Bishop well to the McKittrick Amalgamated, a San Francisco company headed by E. V. Ellis. The Kern River Oil Company's lease on its land on 12-30-21 at McKittrick expires in May, and the property reverts to the original owners, except ten acres which the Kern River has obtained by exchanging it for personal property on the ground. Two strings are already at work on this piece, one down about 800 feet. It is understood that the Associated has bid for the product and it is not decided whether the company will join the Agency or not.

The north half of 22-30-22, McKittrick, recently awarded by the Department of the Interior to George F. Wheeler, is expected to be the scene of busy operations soon. On the south half E. J. Miley and others are also expected to get busy.

On Edges of Kern River.

A. E. Halsey, president of the Los Angeles-Kern Oil Company, reports that its well No. 1, on the north half of the southeast quarter of the southeast quarter of 25-28-27 at Kern River, is just passing through the first oil sand at 982 feet. The land is just west of the Green & Whittier lease of the Associated on the southwest quarter of 30-28-28 and is the twenty acres of the old Top Knot, a corporation of Santa Ana people, that acquired the land in boom days and did nothing with it beyond putting down a post-hole about forty feet.

Besides this tract, the Los Angeles-Kern, which is a close corporation of Los Angeles and Pasadena business men, has the forty acres comprising the northwest quarter of the northeast quarter of 36-28-28, on which no drilling has yet been started. This is further west than any attempt has been made to drill.

The Cleveland Oil Company has just put its two wells, the old Vulcan and York Syndicate, on the north edge of 3-29-25, on the pump. Reports say they are good for about seventy-five barrels of heavy oil.

Midway Doings.

Siding No. 4 at the end of the Sunset Western Railroad has been named Fellows.

On section 25, the Paraffine has its third string down 600 feet, and a rig up for the fourth; the Rico's No. 1 down 200 feet, and No. 2 just spudding; the West Side (Wilson & Wheat,) No. 1, is down about 500, and No. 2 starting, while the Twenty-five has the rig up for the eighth.

The G. M. and B., (W. H. Graham, George Monroe and Clarence Berry,) is doing well on the old Fort Wayne property. The old wells have been cleaned and are on the pump. A new one was spudded the latter part of last week.

The Loma Vista at Sunset has shut off oil in its No. 1, and is using it for water, which is sold to other companies. Number 2 is down 1220 feet. It is on higher ground than No. 1, which was finished at 1172.

The California Midway has sixteen feet of tar sand at 900 feet on 32-31-23 in the north of Midway.

Santa Paula Development.

Fred V. Gordon and M. P. Waite of Los Angeles have leased for twenty years for fourth royalty, the West Lake Oil Company property, including 120 acres in the Santa Paula Cañon, with ten wells. Oil of 22 gravity is produced. Development is on the south part. Gordon and Waite expect to develop the northeastern part first, three or four wells a year and hope to discover oil of a lighter gravity. The Clark and Sherman well recently bought in the same locality is producing 300 barrels daily of almost 30 gravity, and greatly enhances the property value.

Standard Pays More.

The Standard has raised its payment for fuel in the Midway to 65 cents, as the smaller companies complained of the expense and annoyance entailed by the loading of tank wagons with small quantities. Hitherto it has paid 50 cents, the same as for that for shipment under contract in large quantities. Its fuel purchases amount to several hundred barrels a day.

St. Bernard Is Sold.

W. T. Carter of Los Angeles has just bought the old St. Bernard Oil Company's seventy acres and 1700-foot hole at Newhall. This company suspended work without finishing the well which is in Pico Cañon and near the Standard's wells. The oil found is a very high gravity. It goes for refining. Mr. Carter will form a company and complete the well.

NEW FRENCH-ONLY CLUB.

A party of French and American men met at No. 324 South Hill street Saturday as an initial step to forming a social club, the members to be acquainted with and to speak the French language. Among the party were Gen. Frank C. Prescott, L. Jacquard Auclair, Capt. A. Rockenstrocly, Leopold Bracony, Marius Hebert, C. J. Fox, Jr., G. M. Chartier, H. Lourdou and Anton Molkenboer, most of whom are prominent members of L'Alliance Francaise. It is understood when the club is formed and in session, nothing but French is to be spoken.

"To Them That Hath"

A SHORT SERMON TO FAT FOLKS

"To them that hath shall be given" is a sentence that applies to fat people very neatly. It is common knowledge that once a human being begins to fatten up, to what they have already is added more than they want until finally a stage is reached where reduction must be made or decided disadvantage results.

Then comes forward the age-old query, "Reduce—but how?" To the uninformed nothing suggests itself but the (to them) twin evils—less eating—more activity. They contemplate a more or less lengthy siege of dieting and exercising. So it may be said safely that every man or woman in the land now undergoing the fattening-up process has his or her mental eye fixed dubiously on that not far distant day when he or she will have to don the "ashes and sackcloth of reduction."

This is not an enlivening prospect, and so it is with considerable satisfaction that we announce the emancipation of the fat. Nowadays one may reduce much or little, a pound a day if desired, or hold their fat in check, absolutely stationary, without doing a tap of exercise, missing a single meal, doing a particle of harm or causing a solitary wrinkle. All that's required, as hundreds testify, is the taking after meals and at bedtime of one Marmola Prescription Tablet, which tablets are sold by the Marmola Company, Detroit, Mich., or any good druggist at the uniform price of 75 cents, this sum being accepted for a case of tablets so well and generously filled that even one produces desirable results

75c Shirt Waists 39c
From 8 to 9 A. M.
New spring styles in shirt waists. Open front or back, long sleeves; several styles, all sizes, 34 to 44; 75c values Monday, 8 to 9 a.m., 39c each. No phone or mail orders.

$2.00 45 Inch Flouncings $1.19
From 8 to 9 A. M.
45-inch embroidery flouncings, open and closed designs; best of work on fine lawn. Regular prices up to $2.00, Monday, 8 to 9 a.m. only, $1.19 yard. No phone or mail orders.

Hale's GOOD GOODS
341-343-345 So. BROADWAY
IN THE HEART OF THE SHOPPING DISTRICT

5c Handkerchiefs 1c
From 8 to 9 A. M.
Women's hemstitched handkerchiefs, fine sheer cloth, good size, just right for school children. Regular price 5c, Monday, 8 to 9 a.m. 1c each. No phone or mail orders.

5c Laces 2c
From 8 to 9 A.M.
Torchon and edges and insertions, good widths and patterns, specially sold 8 to 9 a.m. 2c each. No phone or mail orders.

Underwear Specials

Women's white cotton ribbed vests; high neck, long sleeves; drawers to match, ankle length; regular 35c values. Monday only 25c

Women's extra size vests; high neck, short sleeves; low neck, no sleeves; well shaped; regularly 35c. Monday only 25c

Women's mesh drawers; umbrella style; trimmed with torchon lace. Sale price 50c

Women's ribbed white cotton combination suits; medium weight; high neck, long sleeves; ankle length; regular price 75c. Monday only 50c

Women's flat wool underwear; Luzerne mills; white or gray; shirts high neck, long sleeves; drawers ankle length; regular price $1.25. Monday 98c

Women's gray or white ribbed mixed wool vests; hand crocheted; silk finish; high neck, long sleeves; regular price $1. Monday only 85c

Sleeping Garments
For Children 50c Value 35c

Children's gray ribbed cotton sleeping garments, high neck, long sleeves, with feet. Ages 4 to 9 years. Regular price 50c. Monday only 35c

Children's gray ribbed fleeced cotton pants or drawers, ankle length, 30c and 35c values. Monday only 19c

Misses' cream ribbed cotton vests, high neck, long sleeves; pants knee or ankle length; light weight. Regular 35c value. Monday 25c

Infants' ribbed mixed wool vests, high neck, alma sleeve. Ages 6 months to 1½ years. Regular price 50c. Monday only 35c

75c Muslin Drawers
Well Made For Women 50c

Women's soft muslin drawers cut full—lawn ruffle with cluster of tucks, fine lace insertion and edge to match. Splendid value at 75c. On special sale Monday, third floor, 50c pair.

Women's cambric drawers, cluster of tucks and 5-inch embroidery ruffle. On sale at 75c

35c Covers 25c

Women's corset covers of soft muslin—round yoke of lace insertion and lace edge. 35c values Monday, 25c.

$1.50 Gowns $1.25

Women's French gowns, chemise effect, round neck embroidery insertion and edge, run with ribbon, $1.50 value Monday, $1.25.

$2.25 Gowns $1.75

French gowns, square neck, yoke of fine lace insertion and embroidery. Cuffs to match. $2.25 value Monday, $1.75.

75c Covers 50c

Soft muslin corset covers, full front of lace insertion and lace beading run with ribbon. 75c value Monday, 50c.

$1.75 Skirts $1.25

Women's muslin skirts, lawn flounce, four rows lace insertion, edge to match. $1.75 value Monday, $1.25.

$1.75 Skirts $1.25

Women's muslin skirts, lawn flounce, clusters of tucks, ten-inch embroidery ruffle; $1.75 value. Monday, $1.25.



Fashionable Spring Suits
$25, $22.50 and $20 Values $13.95
Just Two Hundred

Monday we offer a free and unrestricted choice from two hundred dapper spring suits for women at a price so low that no woman with a suit need can afford to let the opportunity pass her by.

These are new arrivals direct from New York by Express—serges, worsteds and novelty suitings in every popular color. Every new cut in coats is here—some plainly tailored, others prettily trimmed—suits made to sell at $20.00, $22.50 and $25.00. On sale Monday and, mind you, two hundred of them at $13.95 each.

Silk Foulard Dresses $21.50
Newest Models .....

Satin finished foulard dresses, in beautiful stripes and figures. All the new fashionable colorings—green, peacock, navy, catawba, copenhagen, etc., also black. Various styles to choose from. All recent arrivals. Actual $27.50 and $30.00 values Monday only, $21.50.

New Shirt Waists 95c
$1.25 and $1.50 Values .....

Practical shirt waists of lawn and madras, fancy lace trimmed and plain tailored effects. All sizes. Regular $1.25 and $1.50 values Monday only 95c each.

Long Silk Kimonos $6
Regular $8.50 Values .....

Beautiful long silk kimonos; Persian and floral designs, in old blue, navy, tan, red, light blue and pink; trimmed with satin bands, full back and pleated front. All sizes. Actual $8.50 values Monday, third floor, $6.00 each.

$1.25 Petticoats Of Gingham 69c

Wash petticoats of good quality gingham, blue, tan and brown—plain colors and stripes finished with tucked and hemstitched flounces. Regular $1.00 and $1.25 values. On sale Monday, third floor, 69c each.

$1.00 Silk Gloves Double Tipped 50c

Genuine Amsterdam silk gloves with double finger tips, two-clasp wrists—a good range of colors including black. All sizes. Regular 75c and $1.00 silk gloves, Monday on special sale at 50c pair.

Children's and Misses' Dresses

A splendid showing of children's and misses' white dresses, new styles made from dependable materials. Just the garments for confirmation, baptism and Easter wear; complete lines for children from 1 to 4 years and the misses' sizes from 6 to 14 years. Third floor, juvenile department.

French Dresses, Ages 1 to 6 years ..... $1.00 to $5.00
Princess Dresses, Ages 6 to 9 years ..... $1.25 to $3.50
MISSES' WHITE DRESSES, AGES 6 TO 14 YEARS ..... $1.50 to $10.00
Buster Brown Dresses, Ages 1 to 6 years ..... $1 to $3.50
Mother Hubbards, Ages 1 to 6 years ..... 25c to $5.00

Fetching Street Hats



Values up to $6.50 $3.95
Fetching street hats in Neapolitan straw, smooth straw braid over silk wire frames, new shapes prettily trimmed with flowers, straw ratine and quills—all the new effects are here. Some hats of Neapolitan braid for misses' dress to change excellent values up to $6.50. On sale Monday $3.95.

Shopping Bags and Purses
Fancy Shapes $1.50 Value 95c

Imitation seal and novelty leather shopping bags and purses; black, tan, brown, navy, gray and staple and fancy shapes. Fitting with every match. $1.50 values on sale Monday at 95c.

Fancy Barettes
New Styles 50c Values 25c

Plain band and fancy carved barettes; amber effects. Popular wide styles; strong pin. Regular 50c values Monday 25c.

Parasols and Carriage Shades

New spring styles in parasols just arrived; handles; Tokio frames; silk, linen and cotton in all the wanted colors to match any suit. Folding carriage shades in great variety; prices always the lowest.

Combination Suits

Women's combination suits, corset cover and drawers combined, made from barred lawn, trimmed with lace insertion, edge and ribbon. Extra value at 75c

Women's combination suits, corset cover and drawers made from soft long cloth elaborately trimmed with eye lace and medallions. Regular price $2.25. Monday, third floor $1.50

Misses' Percale Dresses Actual $2.50 Value $1.95

Misses' light colored percale dresses, Princess or Russian blouse style, plain colors, pleated skirts nicely finished. Regular $2.50 values, only $1.95.

Misses' checked gingham dresses, Russian blouse style, plain colored yoke, satin stripe. Splendid value at 75c

Misses' gingham sailor suits, checked, sailor collar, white linen prettily made. Sale price 50c

Misses' Sailor Suits Regular $2.50 Values $1.95

Misses' sailor suits of plain tan linen, large collars, narrow blue silk embroidered emblem on shield. Regular $2.50 values



CREDIT
Open an account with The House of Quality
FURNITURE, RUGS, CARPETS, DRAPERIES

Why not come and have a confidential talk with us? See the possibilities for having a home furnished just as you want it. You'll find our goods right, the prices right, and our credit plan simple, safe and satisfactory. If you want a home cozily furnished, don't lose another day—come tomorrow.

LYON McKINNEY SMITH CO
648-652 BROADWAY (OPPOSITE BULLOCK'S) AT SEVENTH



"Inside Trac
Through Orange G
TO
Riverside and Redl

A carpet of flowers before you—a mantle of the mountain top close at hand.

Special train every morning at 8:55 from Arcade Station, Street and Central Avenue, returning to Los Angeles at 1:30.

Stop 2 hours 15 minutes at Riverside for lunch and a drive to Magnolia avenue and to Rubidoux Heights, 1 hour 40 minutes at Redlands for visiting Smiley Heights.

Round trip $3.00. Limit eight days for return, with stop-over privilege. $2.05 round trip on Sundays, limited to date of sale. Ask for illustrated booklet.

SOUTHERN PACIFIC
Ticket Offices—600 South Spring Street, Cor. Sixth
Arcade Station, Fifth St. and Central Ave.

An Invitation

MR. J. KORN, the ladies' tailor, of 500 Parmelee-Dohrmann Building, announces his return from New York City, where he has purchased from the most exclusive woolen houses the very latest fabrics for ladies' suit patterns, including all the new desirable shades and weaves as shown in the Eastern fashion centers. Mr. Korn extends a cordial invitation to old and new patrons and friends to inspect this magnificent showing.

J. KORN LADIES' TAILOR
500 Parmelee-Dohrmann Building
444 South Broadway

Men's Clothing Clothes for Men and Young Men
DESMOND'S
Corner Third and Spring Streets

MATHIE'S MALT TONIC
THE FOOD DRINK
ONE DOZEN BOTTLES DELIVERED 1.25
THE MATHIE BREWING CO.
LOS ANGELES

Peyton Chemical Company
Manufacturers of strong acids for oil refining, mining and agriculture. Address Mills Bldg., San Francisco. Write for address of Los Angeles representative.

Knabe Pianos
Wiley B. Allen Co.
418-418 So. Broadway.

NATICK HOUSE
FIRST AND MAIN STS.—EXCEPT SUNDAY

...broidery at $1.00 Yard

...ole mile of beautiful values—

...Out Year

27-in. Waistings—Handsome lacey patterns—on fine Swiss. $1.00.

Allover Embroidery—for waists, yokes, gowns—New elaborate patterns. $1.00.

45-in. Flouncings—for Empire gowns—a great assortment of patterns, $1.00 yard.

Send us your orders by mail

—If you live out of town, We have an efficient system that enables us to fill orders promptly and accurately. We want to bring the store to you.

HOME PHONE 10518; BROADWAY 5180

Bullock's

Broadway at Seventh

Free Eye Consultation.

—and expert advice Optical specialist —4th floor. If you are troubled with headaches — if you have the slightest eye trouble—see the Doctor Monday.

1909's Best Selling Books

—$1.18 instead of $1.50 at Bullock's Basement Book Store.

—"The Barrier," by Rex Beach.
—"Lewis Rand," by Mrs. Johnson.
"The Riverman," by White.
"Little Brother of the Rich"—
"Together"—by Herrick—
And 75c Copyrights at 50c.

Our 3rd Year

March Is Rolling Up a Great Sales Total—Inauguration Month

...—Variety—Values That ...Opening Everyone's Eyes

...possibilities in the style and beauty of the new ... This Bullock display is as surpassing in the ... it offers—as it is rich in new weave and colors ... Exclusive thoughts from the innermost realm ...—values that will appeal to every woman—

"Tuscan" $1.25
—The Shedwater Tuscan—4 shades of blue, 3 of brown. And all the new "1909" colorings. The ideal summer silk at $1.25 a yard.

Messaline 65c
—Dainty hairline effects. A beautiful color assortment—A real 85c value at 65c a yard.

"Pongee" Values
—The genuine Oriental Pongee—The best values we have seen.
At 75c yard—A $1.00 quality.
At $1.00 yard—A $1.25 quality.
At $1.25 yard—A $1.50 quality.

$1.50 and $1.25 Silks $1.00 Yard

...ches of their kind made by foremost American silk makers. A ... of special purchases—Monday, $1.00 a yard. The variety is large.

Black Jap Silk 25c
—and other qualities 50c, 85c, and $1.00—A timely offering.

...e New Dress Goods ...Capturing Hearts of Women

...a week of it—so new and such pretty patterns and color-... and weaves and wonderfully becoming effects for full ...—skirts or the most becoming cloaks imaginable. Many ... we haven't shown before—and that cannot be seen ...day Monday.

...h chiffon broadcloth at ... exquisite, ... and fancy effects, $1.00 ...

...ings in soft new col-... yard.

...greatest color ... ever shown.

...—Delicate soft color-... at $15.00 the ... yards. Like ultra ...'s cloth. Exclu-...k's own dress ... yard. And swell ... silk to match for ...

Satin Face Prunella 85c—in a rich color assortment. It looks like $1.25 and $1.50 value.

Priestley's Black Goods—in every good weave and finish; a large range. $1.25 to $3.00.

Black Embroidered Robe Patterns—in French Foule and voile.

Mohair, either plain or fancy, black or colors.

Wool Khaki, for summer outing wear, 3 weights, genuine khaki, with the U. S. stamp.

Challies at 50c yard—Splendid Storm Serges at 85c yard—Buy dress goods at Bullock's Monday.

...Munter's ...Life"—for New Health

...rounds shoulders.
...deep breathing.
...e of all of your lungs all the time.
...benefits of physical culture without exercise.



—Easy to wear.
—Simple as A, B, C.
—Note the pictures.
—Start on the road to better health Monday.
—See "Nulife" at Bullock's, Section E.



...Best $1.00 Damask ...We Have Ever Seen (72-in.) $1.00

...cloth of weight—all linen—exquisite patterns.

...white Aristocratic Damask that will grace the proudest table. ...ny consider themselves lucky to have to sell at $1.25 ... make fame for Bullock's Linen Store, $1.00 yard.

18x18-in. Napkins Monday at..... 40c Doz.
—Restaurant keepers, attention!
—Plain white hemmed napkins—that wear like linen. 60c value at 40c dozen.

New Suits, New Hats, New Victories of Fashion Ready

See the new 1909 Ivy Corset Models.



—in the great style exhibit of the year at Bullock's Monday. A showing no woman will want to miss—whether buying be done now or later. It's a determining display of the very late ideas from Fashion's very fountainhead.

—Express after express has been adding contributions. For the past week we have been very busy unpacking. Monday we're ready.

—Beautiful New Gowns are here, for formal or dress functions, of fine Duchess satin in paon blue, Burgundy, raspberry and the rich tones of lavender, taupe and gray. $59.50 to $100.00.

—The Newest Suit Fads—New in New York, new in Los Angeles, first at Bullock's. Long, beautifully tailored coat styles in stripes and checks and delicate tints. Note the picture (a drawing of one.) $49.50 to $85.00.

—New Frocks of Foulard—Magnificent one-piece dresses in new colors at $35.00. And other dresses of lingerie at $15.00, and suits at $19.50, $25, $29.50. See them Monday.



Hats From Paris Mingle With Our Own Creations

—to make a magnificent display and Monday Bullocks steps forcefully to that position of leadership that belongs rightfully here.

—Rich, rare models from the foremost milliners of Paris, with style thoughts such as only French masters can express, in new shapes and new trimmings of jet (in dangling beads, in wings and bands); of ribbon and the exquisitely perfect French roses.

—Practical, beautiful hats from our own workrooms. Equally original, equally beautiful, after Southern California ideas—the handsomest hats that will be worn on Easter morning. Prices? There are Hats at $5 and Hats at $60. The range is for every one.

We've Been Months Preparing For a Great $2.00 Sale. Fourth Floor

—With the result that the greatest values one ever saw are here in comforters, curtains, blankets, spreads, couch covers, table covers. All to sell at $2.00. All worth from half as much again to twice as much. All backed by Bullock's ironclad guarantee. See the Seventh-street windows. Profit by filling all your wants Monday.



Sale Comforters at $2.00

—One salesman guessed $4.50, and then insisted we were joking when we said $2.00. So rich and warmly filled with soft cotton, so prettily and well covered. A wonderful value at sale price, $2.00.

12-4 Blankets at $2.00

—Values you can't afford not to buy. Blankets that look, feel and weigh like $4.00 and $5.00 values. The best values we have ever offered at $2.00 pair.

Big White Spreads $2.00.

—Fringed, scalloped or plain hems—a fine white spread that would be good $2.00 value. In this sale at $2.00.

Heavy Velvet Rugs $2.00.

—Size 27x54-in.—in a fine line of Oriental patterns. A very extra value at $2.00.

Curtains at $2

Fine lace Curtains—A remarkably pretty line of Novelty, Cluny, Battenberg Curtains, Arabian, green, brown, natural. A very rare group of values at $2.00.

Couch Covers at $2.00.

—Heavy, Oriental Couch Covers—in combination colors 3 yards long and 60 inches wide—a great $3.50 value —at sale price, $2.00.

Table Covers at $2.00.

—8-4 Kashgar table covers—made with heavy fringe A great line of colorings and patterns, $2.00.

Room Size Velvet Rugs $16.50

—First introductory value to the prettiest line of rugs—the rarest values that have been offered in Los Angeles. 9x12 ft.—or 8.3x10.6 ft.—$16.50.

9x12 ft. Tapestry Rugs $12.50. 9x12 ft. Brussels Rugs $14.00. $30 (9x12) Axminsters $25.00.

Bullock's Bargain Basement

That Great $10 Sale Women's New Suits Is Attracting Women by the Score

It's little wonder, though, for in addition to every suit already in the big Bargain Basement suit department being reduced to $10.00, a great lot of brand new suits have just come to add additional life to the event. Many of these would be remarkable values at $15.00. Some would be good values at even more. If you've been planning on paying $12.50, $15.00 or even $17.50 for your new spring suit, you will be mightily interested in this $10.00 event Monday. Every suit in the entire lot is a splendid long coat model—perfectly tailored from the most favored materials in plain colors and fancy mixtures. $10.00 spells hurry Monday.

Golf Shirts for Men at 59c
Splendid golf shirts made long and full from good madras and percale in natty spring colors and patterns. You'll want a half dozen at 59c

Men's Wash Four-in-Hands 10c
The lowest bargain price yet on just the ties you'll want for warm weather wear. Made of white and black figured pique and madras, 10c.

Men's Silk Four-in-Hands 15c
Another big saving from the Men's Basement Store that will attract shrewd buyers Monday. A good assortment of plains and fancies. Regularly 25c.

Men's Collars, Box of Six 50c
All bright, fresh new collars in the styles that are being most worn right now. Box of six for a big Bargain Basement extra, 50c.

Men's Outing Night Shirts 48c
—And some of fine white muslin too, all of them well made and cut good and full. Bargains that are bargains at 48c.

Balbriggan Underwear at 25c
Men's shirts and drawers in just the right weight for spring wear. Made and finished in a way you seldom find in garments at even more.

Men's Seamless Cotton Socks 8 1-3c
Men's medium weight cotton socks—made in seamless finish with good ribbed tops. Exceptional Basement Bargains at 8 1-3c pair.

Men's Outing and Work Shirts 48c
Strong, durable, well made shirts of heavy drills, twills and khaki cloth. Bargains at 48c.

Canvas work gloves 5c pair.
Men's Boston garters 19c.

Women's Black Stockings at 8 1-3c
You'll wonder how we can sell them for so little. Splendidly made in seamless finish. Bargains worth buying at 8 1-3c pair.

Racine Feet, All Sizes, pair 8 1-3c
Just what you want to make the old stockings as good as new. Sizes for men, women and children at 8 1-3c pair.

Ribbed Stockings For Children 10c
The kind that are made for wear and tear. Reinforced where the most wear comes. Medium weight. The best of values at 10c pair.

Children's Vests and Pants at 19c
Fine white ribbed high neck, long or short sleeved vests and knee or ankle length pants. Very unusual at 19c. Basement.

—1909's good figures are being left farther and farther behind. Every day sees business increasing safely.

Because we're bending greater strength and ability toward the satisfaction of every customer.
Because stocks are thousands of dollars heavier in spring goods wanted now.
Because every item is good—priced right—and backed by an ironclad guarantee.
Because people have confidence in Bullock merchandise and Bullock methods.

—We have been working for months toward this Inauguration month. We're going to make it a worthy beginning to a third business year that will lift Bullock's to a higher plane, from which its scope of helpfulness will be immensely increased. Monday another important shopping day.

New Laces and Trimmings "Easter Next Month"

—Many a costume is well under headway. Others will be started Monday. New laces—new trimmings will be in demand. Bullock stocks were planned to be most helpfully complete and attractive now—

New Laces.
—In unequaled variety. Allovers, nets, bands. New colors and new combinations, rich with threads of tinsel and metal.

Allovers.
In ecru, cream and black. 18, 36 and 42 inches wide, for waists, yokes and full costumes.

New Braids.
Pull braids in every wanted color. Silk and tinsel braids in beautiful styles, widths and colors. Wash braid, plain, fancy for every need.

Wash Laces.
—A supreme display. Every wanted style, choice patterns, French, German, English and Italian Vals. and insertions in matched sets carefully selected patterns. Torchon, linen and cotton, Normandy and Point de Paris lace for lingerie. French and English cluny lace at prices that are right.

3600 pieces of Val. Lace at 5½c Pc.
—French or German Vals. in matched sets, ½ to 1½-in. widths. 12-yard pieces 65c.

Case After Case Quality Sheets and Pillow Cases

—A new kind of sale Monday—introductory to great new lines of Sheets, Cases, Sheetings and Muslins—the best qualities that are made, at the lowest prices consistent with satisfaction—

—Big users and small users should buy sheets and pillow cases at Bullock's Monday—it's an opportunity for Apartment house and hotel keepers—it's an opportunity for everyone.

100 Dozen Sheets to Go at 40c

—Fine clean, bleached sheets. Well made, 2½ yards long by 3 yards wide. Of strong heavy sheeting, the best value we have ever been able to offer—40c.

76 doz. Cases 10c.
42x36-inch. Not the price but the quality that makes them extraordinary value at 10c. 45x36-in at 11c.

63x90 Sheets 45c.
—Extra heavy, well made. One of the greatest values we ever saw. 72x90-inch at 50c; 81x90-inch at 55c.

45x36 Cases 20c.
—Bullock's special hemstitched; made with spoke stitch. 45x 38½-inch at 22½c; 54x38½-inch, 27½c.

Good Wear Sheets.
—Our own brand. Extra quality, strong and heavy. 63x90-inch at 60c; 72x90-inch at 65c; 81x90-inch at 70c.

Standard Sheets.
Another Bullock extra; size 54x 90-in., at 60c; 63x90-in., at 65c; 81x90-in., at 75c; 81x99-in., at 80c; 90x99-in., at 85c.

Standard Cases.
42x36-in., at 16 2-3c; 45x36-in., at 17½c; 50x36-in. at 20c.

Wearlike Linen.
The new sheets; Bullock values. The name tells the story. 63x90-in., at 80c; 72x90-in., at 85c; 81x90-in., at 90c; 81x99-in., at 95c.

Bleached Muslin 8c Yard.
36-in. heavy bleached; equal to many sold at half as much again. 8c yard.

Bleached Muslin 6c.
A feature;—while a limited quantity lasts.

9-4 Sheeting 27½c.
A dependable quality, bleached 10-4, at 30c; 7-4, at 22½c; 6-4, at 20c; 50-in., at 18c; 45-in., at 16c; 42-in., at 14c.
Unbleached sheetings—values equally important.
A new kind of sale, where quality is paramount.
A sale that should interest those who never usually attend sales—the introduction of Bullock value—that are to bring you back for more sheets when you need them.



The Best $10 Trunk We've Seen

Is here, with scores of others for you to choose from Monday. Our $10.00 special is a splendid, great big trunk of basswood with full capitol trimmings, extra dowel bolts in front, heavy leather straps and handles, steel bottom, extra deep tray and covering of the best oil painted canvas. We haven't seen a trunk like it anywhere priced under $12.50. All sizes from 32 to 38 are here to sell at $10. 3rd floor.

At $7.00

A line of good 32-34-36 inch trunks that were bought to be the best of $10.00 values. They are made with a heavy sheet iron binding, hardwood slats, steel center band, straps, and deep tray. Every one of them go out in this big Inauguration Spread Monday at $7.00.

Gossip of Interesting People.

HEREABOUTS.

A. W. MELLON, president of three banks and several street railway concerns in Pittsburgh and Western Pennsylvania generally, was a guest at the Alexandria Saturday. Mr. Mellon traveled from Pittsburgh westward in his private car and was accompanied by Mrs. Mellon and Mr. and Mrs. Percy McMullen, also of Pittsburgh.

Probably more than any one other man, Mr. Mellon has been instrumental in the extension of electric lines throughout Western Pennsylvania. When he was comparatively a young man he inherited about fifty millions, and the presidency of three banks and the presidency of one little streak of rust called a street railway company. This was considered the smallest part of his inheritance. To the surprise of Mr. Mellon's friends he centered his attention on the development of the street railway idea, which was then in its infancy, and from that time on has added several hundred miles in trackage to his holdings, and incidentally increased the Mellon millions several fold. He and his party remained in Los Angeles but one day, and then they started on a short tour farther South. They plan to mak a leisurely tour of the Coast before returning East.

Frits Bon, proprietor of two hotels in Lucerne, Switzerland, accompanied by two friends, has been making a tour of the hotels of Southern California during the last week. He registered at the Van Nuys Hotel.

"We have often heard of the hotels of America and were especially interested in the large hostelries of New York and Chicago," said Mr. Bon yesterday. "It has remained, however, for California to present to me what I think is the perfect tourist hotel. We of Switzerland have resort hotels and we think that we have some very excellent ones, although we operate but four months of the year. The distances are so great here in California that it is hard for one to realize how great things are. We find a hotel with a plantation or grounds that extend several miles in every direction, and instead of the country hotel of a few rooms and indifferent service, we have found that the hotels are really city hostelries, with city service. We have gathered some very important goods for our own use, and expect to secure more before we are through. We will go to Santa Barbara, Del Monte and San Francisco before starting on our return East and thence home."

H. F. Thomas of New Orleans, who five years ago spent several weeks in the vicinity of Mombasa, on the west coast of Africa, where former President Roosevelt will first land on his famous hunting expedition, was a guest at the Angelus the past week. Mr. Thomas was for a long time connected with banking circles in New Orleans and has spent many years in traveling into the far corners of the world. He said that Mombasa is one of the best ports through which to enter the British possessions in Africa, and that British rule has brought about so many changes that it is perhaps one of the most healthful portions of Africa.

"There is such an abundance of big game in that section that the most ardent hunter will be satisfied, said Thomas yesterday. "As a good parallel lions and leopards are looked upon somewhat like you people of California look upon coyotes in your own State. They are so plentiful that they are almost a nuisance, and there is no limit placed upon the number that may be killed during any one season." Thomas has the record of several lions and one tiger to his credit. He has drunk from springs of water where the imprints of tigers' and lions' paws were scarcely one hour old. He says he may return to Mombassa during the next year.

EDUCATORS, SCIENTISTS.

PROF. C. STUART GAGER of the department of horticulture of the University of Missouri has been conducting a series of experiments to determine the effect of radium upon plants. By exposing its germ cells to the rays of radium he has already produced an entirely new species of primrose. He expects to go on with his experiments in the production of new varieties of plant life.

Prof. Ernst Heiarich Haeckel, who ranks with Darwin, Huxley and Kelvin as one of the scientific giants of the modern period, delivered his farewell lecture at the University of Jena a few days ago and attained his seventy-fifth year on the 16th of February.

C. William Beebe, curator of birds at the Bronx Zoo, New York, has gone to Dutch Guiana in search of a little bird called the "boatsin." The bird is very rare, and has the reputation of being able to take care of himself as soon as he's hatched, and upon the approach of a stranger he will dive into the water and stay there four or five minutes, like a mermaid or a clam.

Marconi, the wireless telegraph wizard, is only 35 years old. At the age of 22 years he produced the first wireless telegraph capable of sending and recording electric waves across long distances.

Dr. William T. Porter, research professor of physiology at Harvard, is to study the relations between height and weight of school children.

Dr. William Elliot Griffis of Ithaca, N. Y., friend of the Japanese and founder under the Japanese government of the American system of schools in that country, declared recently that the Japanese insist upon social equality with the world and would fight any country of the world to obtain it, not excepting the United States.

IN THE LIMELIGHT.

COL. SAM PARKER of Honolulu has come to the United States on his way to Cuba, where he expects to close a deal which will put him in possession of 26,640 acres of sugar and tobacco land. Associated with Parker are several other Hawaiians who have organized themselves into a company with a capital of $175,000.

J. G. Neuffer, one of the wealthiest land owners of the South Sea Islands, arrived in San Francisco a few days ago. Though worth a vast fortune, he traveled second class on the steamer, and carried his own baggage from the ship to an express wagon, on which he mounted with the driver and rode to a hotel.

The oldest letter carrier in Uncle Sam's employ—Charles F. West of Boston—recently celebrated the fiftieth anniversary of his service. Although he is now 75 years old, West still puts in the required eight hours every day, delivering his batch of mail promptly. His associate letter carriers, on Washington's Birthday, marked his anniversary by giving a dinner in his honor.

Charles M. Bowman, a Councilman of Wilkesbarre, has achieved fame by defending theatrical billboards. In a speech which turned the tide in the City Council that seemed setting against these prominently pervasive objects, he said: "Where, I say, where can you get finer art than is on some of the billboards? These pictures excel in beauty the paintings of Benjamin West or the sculpture of Michael Angelo and are a delight to the naked eye."

Hugh Graham, publisher of the Montreal Star, is one of the leading citizens of Canada who were honored by their sovereign last year with knighthood.

Booker T. Washington says he has recently seen an inventory of the old plantation where he was a slave, and his name appeared under a value of $400.

ARTISTS.

E. C. POTTER, the sculptor at Greenwich, Ct., has nearly completed his model of a statue of Gen. Custer, for which the State of Michigan appropriated $35,000. The statue is to be set up in the town of Monroe, Mich., Custer's home. Custer is represented as bareheaded, riding a spirited horse, his long, flowing hair being a distinctive feature. He wears a military cloak, and the whole attitude is one of grace and dignity. Mrs. Custer recently visited the studio, and expressed herself as greatly pleased with the design.

Artist Ziem of Paris, one of the world's most famous painters, lives alone at the age of 88 years, without a single servant, amid jewels, gold, treasures worth millions, utterly oblivious that he would be a most profitable victim of murderous burglars. The police have offered him a guard, but he replies that he will take care of himself.

Sir Hubert von Herkomer, the celebrated English artist, recently described in an address his experience in painting the portrait of Richard Wagner without a sitting. Wagner in 1877 was introducing his music to English audiences, and he permitted the young artist to be with him at his house, see him day by day, and watch him. When Wagner was asked when he intended to sit, he replied, "He sees me all the time." That went on for a month. Then the artist started one Friday on the portrait, worked at it all day at white heat, slept badly all night, and worked again all day Saturday. By the evening it was finished, and the next day he took the portrait, glazed and framed, to Wagner. Then came a change over the great musician. He was delighted.

Charles H. Halberg of Chicago, known locally as the janitor artist, recently received word that one of his paintings had been hung in the Art Museum at Guttenberg, Sweden. Twenty years ago he abandoned the life of a sailor and went to Chicago, where he obtained employment as janitor in the Austin State Bank, the officers of which permitted him to pursue his art studies in a room in the basement of the bank building. Mr. Halberg is 54 years old, and is a member of the Chicago Society of Artists. In the Art Institute are two of his paintings, "The Racing Sun" and "After the Storm," both much admired.

ARMY AND NAVY MEN.

MAJ.-GEN. WILLIAM P. DUVALL, who is now en route to Manila to assume command of the Philippines division, will make soon after his arrival, under instructions of the Secretary of War, an investigation to determine where permanent garrisons for troops should be located in the islands. The report to be rendered by Gen. Duvall will have much to do with the estimates for construction work, which will be submitted to Congress at the next regular session.

First Lieut. Wallace E. Sabin of the medical reserve corps will soon be appointed a member of the medical corps, in order that he may be placed on the retired list of the army when he reaches the retiring age in April. This will be done under that provision of law which specifies that an officer who served as a contract surgeon in the Civil War may be placed on the retired list, although he may not have had continuous service in the army since the war.

Lieutenant-Commander George B. Bradshaw, who has been assistant to Commander William S. Sims in the office of the naval inspector of target practice, and who recently succeeded that officer as inspector of target practice, will have as his assistant Lieut. Henry A. Baldridge. Lieut. Baldridge has been on duty on board the Kentucky of the Atlantic fleet. Later another officer will be added to the office of the inspector of target practice.

Maj. Daniel W. Ketcham, Coast Artillery Corps, has sailed for the Philippines to assume command of Subig Bay and the artillery district of that vicinity. For a long period at the Presidio, San Francisco, he was post adjutant under Cols. Charles Morris and John A. Lundeen, and was especially marked for his unfailing and competent attention to duty.

STATESMEN, POLITICIANS.

GOV. FOLK of Missouri believes that the people would be benefited if the Governors should appoint their own Cabinets, or State officers, instead of having them elected. The failure to properly administer an office could thus be definitely placed, and corruption would come to an end.

Secretary Knox does not sever his connection with the monetary commission by his transfer from the Senate to a Cabinet office. He will not, however, be eligible to any salary in connection with his commission work.

Adlai E. Stevenson, ex-Vice-President, is to retire from his law practice and his coal mining interests that he may establish the La Salle Extension University along the lines which have been proved a success by the University of Wisconsin.

Baron Moncheur, Belgian Minister at Washington, whose wife was Miss Clayton of Arkansas, has been transferred to Constantinople.

Lars Anderson of New York is expected to receive the appointment of Ambassador to Italy. He was very popular at court when he was First Secretary of the Embassy under Wayne MacVeagh.

Ex-Vice-President Fairbanks shattered all traditions by handing the Secretary of the Senate $200 for the handsome silver inkstand specially designed and placed at his disposal when he became Vice-President. The inkstand has heretofore been considered the perquisite of the retiring Vice-President.

PEOPLE OF THE COAST.

ELMORE C. LEFFINGWELL, secretary of the San Francisco Board of Education, has resigned his position that he may go into business for himself. He has recently patented a device which is in effect a respirator and which is designed to protect human life, endangered by fire, from suffocation by smoke. Tests recently held have been successful, and Leffingwell has organized a company, which will manufacture the respirator and offer the same on the market for theaters, hotels, schools, etc.

Belmont P. Jaggard of Berkeley has given much of his attention since graduating from the State University in 1905 to the development of lithographic chemistry. By improving the ink used by lithographers and devising methods for saving time and money in connection with the work he has already saved thousands of dollars for a lithographing company of San Francisco.

Frederick Carpenter, secretary to President Taft, was working in a San Francisco lawyer's office eight years ago, when Mr. Taft, then president of the Philippines Commission, cabled him an offer to become his stenographer, on the recommendation of a friend. Carpenter accepted the offer, went to Manila, and when Mr. Taft became Governor of the Philippines was advanced to the position of private secretary, where he established an enviable record for himself, and proved indispensable to his big chief. When Taft became Secretary of War, Carpenter proved his efficiency, and he will undoubtedly make good in his new position.

A. C. Watkins, a San Francisco bookkeeper, has applied for a patent on a device for automatically maintaining the equilibrium of flying machines. In substance the device is in the shape of an equilateral triangle, with the three sides bending on hinges in three separate flanges. On the slightest variation of the machine from its upright position the flange opposite from the direction of the dip will tilt forward, acting as a rudder and bringing the machine back to an even balance.

E. F. Goodhue of Helena, Wash., has concluded that twenty-five years in the railroad main service is sufficient, and he has therefore forwarded his resignation to the department. During his service he has traveled more than fifty-five times the distance around the world, and has never met with but one accident.

OVER THE SEAS.

REV. S. N. SEDGWICK, rector of the picturesque Hampshire village of Bishopstoke, is a man of varied genius. He writes comic operas—words and music—and superintends their production by his parishioners in the long winter evenings. Mr. Sedgwick is the most popular man in his countryside. The parish hall in which the performances take place was built mainly by his individual efforts; and his series of comic operas has provided the most agreeable entertainment that the new building has sheltered.

Lieut. Gustave von Bohlen und Halbach, who is a cousin of the Philadelphia Bohlens, who married a daughter of Herr Krupp, the gunmaker, has contributed $2500 to the aëronautic professorship recently founded at Goettingen, Germany, and he has pledged an equal sum each year.

Capt. John Sinclair, Secretary for Scotland, who has just been raised to the House of Lords, has, with the permission of the King, assumed the title of Earl Pentland, from the Pentland Hills, which formerly embraced the greater part of the Sinclair property, in the counties of Edinburgh, Peebles and Lanark.

Sir William Eden, Baronet of Maryland, is a direct descendant of Sir Robert Eden, the last Proprietary Governor of the province, who left America in June, 1776, and was rewarded for his fidelity to his King by being created Baronet of Maryland. He married Caroline Calvert, sister of Frederick, the last Lord Baltimore. It is perhaps more generally known that Caroline and Eden streets in Baltimore owe their names to Sir William Eden and his wife.

Emperor Nicholas has given $2500 to the Russian Young Men's Christian Association, founded in St. Petersburg by Anson Phelps Stokes of New York.

SMETANA'S NEW OPERA.

"The Bartered Bride," With Libretto by Sabina, Successfully Produced at the Metropolitan.

"The Bartered Bride," a Bohemian opera in three acts, text by K. Sabina, music by Bedrich Smetana, was given its first American performance, in German, at the Metropolitan Opera House, Friday evening, February 19, says Musical America.

Smetana is known in this country chiefly as the composer of the symphonic poem "The Moldau," which is one of a series of symphonic poems dealing with national subjects, and the overture to the "Bartered Bride," which has been a popular number on concert programmes. The opera Friday evening was a revelation of fresh musical life, of sparkling themes, vivacious and curiously rhythmed dances, crisp and characteristic orchestration. The spirit of it all was freshness, freshness of the spring—everything was bubbling and dancing. It is seldom that one hears an opera which has such a continual fountain-play of melody from first to last.

This work is not music-drama in the sense in which we come to understand that term, but just plain opera. But it catches the modern spirit in that it has very little of what might be called recitative—only a phrase here or there. The treatment is more like that employed by Humperdinck in "Hansel and Gretel," actual songs joined by sections consisting of a fanciful musical by-play.

The opera was an unqualified success. It does not mark any great point in the advance of musical history, but it is impossible to conceive that so delightful a work once placed on the boards could be easily dropped. Mere absence of the strain and agonizing of which we have had so much of late is, of course, only a negative quality, but a negative quality of considerable importance. But the opera is not without many positive qualities of great excellence.

The inexhaustible flow of fresh melody deserves emphasized attention. The orchestral treatment is masterly, and while the effects are not startling to ears trained at the Metropolitan and Manhattan operahouses this season, they are touched with an originality which continually teases the attention.

Emmy Destinn carried off a big share of the honors of the evening. Her voice is not only clear and beautiful, but one feels constantly that it is absolutely dependable. It would be difficult to conceive of a better rendering of the role of Marie than Miss Destinn gave it. Where pleasure in a performance is so great, criticism is disarmed and would be impertinent. Her acting was sufficient for the part, which requires nothing very great. Vivacity, spirit, and occasional pathos, these she supplied in ample measure.

Carl Jörn was very enjoyable as Hans. His stage manner in this part is excellent, and he gives the impression of being much at ease. One feels that he is having a good time, which is a valuable asset in winning an audience.

The Call.

Something calls and whispers, along the city street,
Through shrill cries of children and soft stir of feet,
Till sunlights slant and dazzle, and airs breathe rare and fine:—
The mountains are calling, the winds wake the pine.

Past the quivering poplars that tell of water near
The long road is sleeping, the white road is clear.
Yet scent and touch can summon, afar from brook and tree,
The deep boom of surges, the gray waste of sea.

Sweet to dream and linger, in windless orchard close,
On bright brows of ladies to garland the rose,
But all the time are glowing, beyond this little world,
The still light of planets and the star-swarms whirled.

—[Georgiana Goddard King, in McClure's Magazine.

Colyear's Liberal Cre

Will Furnish Your Home

Young Man

$10 Down



$1 Mo

All The Furniture You Need—Square Deal T

WE OFFER you the fairest, squarest, credit proposition that any store could possibly propose—Colyear's teeming with good Furniture; every wanted, conceivable style is here in any grade you want, even up to best product of the highest grade maker—Stickley's hand-made Mission and other quality lines. Some try to stuff you with stories, but we've stepped on their toes and they don't like it, so pay no attention to them. have to say, and it's strictly about our own business that we defy any store to make fairer, squarer, liberal terms them will match our prices. The proof is in OUR store. Let us show you how we can make good.



Dining Chairs

Worth $2.25, for $1.80

Substantial, well made dining chairs, choice of three patterns; weathered or golden oak finish; $2.25 values, on our liberal terms at..... $1.80

This Is the Great Home Furnisher's S

EVERY WANTED SORT AND GRADE FROM THE HIGHEST PR DOWN TO THE CHEAPEST—DON'T BE MISLED—COME

HERE'S ONE OF OUR HONEST BARGAINS

This elegant non-dividing Pedestal Table is full 6 feet in size, solid and substantial. Choice of golden or weathered oak finish—$15 would be cheap. You'd pay as much as $18 in most stores. Our price on our liberal terms..... $11



COLYEAR'S

JUST BELOW FIFTH ST.

509-511 South Main Street

Newbro's Herpici

Is the original remedy that "kills the dandruff germ"



Edna D. Allen

WITHOUT dandruff the hair must grow luxuri cept in chronic baldness, which is incurable. is a contagious disease caused by a germ of To eradicate dandruff, this germ—a tiny vegetable must be destroyed and kept out of the scalp with New picide.

A WOMAN TO BE PRET

A woman to be pretty must have pretty hair. locks have a subtle charm, for the poet says, "fair tres imperial race ensnare." The unpoetic and intensely dandruff microbe makes the hair dull, brittle and lusterless, dandruff, itching scalp and falling hair. Newbro's destroys this enemy of beauty and enables the hair to natural luster and abundance. Almost marvelous results times follow the continued use of Herpicide. Overcomes sive oiliness and make the hair light and fluffy. It co grease or dye. Stops itching of the scalp almost instantly.

Discriminating ladies who have used Newbro's Herp speak of it in the highest terms, for its almost magical effect the scalp, and also for its excellence as a regular hair dr It is delightfully fragrant and refreshing.

"I have found Newbro's Herpicide excellent for the hair. The first application stops itching of the scalp and it leaves the hair soft and silky."
(Signed) EDNA D. ALLEN,
Syracuse, N. Y.

Send 10 cents in stamps to The Herpicide Company, Dept. 10, Detroit, for a sample and booklet. One dollar bottles guaranteed. At Drug When you call for Herpicide, do not accept a substitute. Applications at Barber Shops. For sale at all drug stores.

M. Goldsten
THE TAILOR
324 South Spring St. 2 Stores 248 South Broadway



217 South Spring St.

For your Eye's Sake Call on the New England Optical Company Examination Free

LADIES' SUITS
VIENNA EMPORIUM
349 South Broadway

The Dr. Wo CHINESE
Herb saved many lives in this table and prescription disease.
713-715 S.

A SUNDAY SERIAL.

The Turn of the Tide.

By Horace Annesley Vachell.

Copyright, 1909, by Horace Annesley Vachell. Entered at Stationer's Hall. All Rights Reserved.

XII.

Mr. Mottisfont received the news of Diphtheria from the lips of Mrs. Parkes, the pretty parlor maid at Parkes, her father, a descendant of the Puritans who carried the body of the king that he had shot in the woods between Dead in a cottage outside Worcester. This man serves as a splendid example of the effect of heredity and environment upon a character. The historical Puritans had been a choice breed—clean-limbed, clean-living, clean-blooded horsemen. After nearly two centuries, his descendants remained horsemen, chimney-sweeps, gamekeepers, and poachers. Many of them had clung to their native county, having it, never seeking to improve their position in life, content to marry and multiply in the humble station first assigned to them. Mr. Mottisfont's father, for instance, was a gamekeeper in the hunting county, not without a certain standing; also he could shoot as well as any other man in Devonshire without getting drunk. He had played an astonishing game of cricket, had thirteen children, a love of flowers (inasmuch as he was a keeper of pheasants), and (profoundly,) suggested that Joseph is the proprietor of the Mottisfont Arms, to "help mother," who was known certain that the children would fall heavy toll upon the family. Miss Priscilla said that it was a vice not to be gainfully employed. Mother to keep house for people, and, indeed, to walk to the kitchen garden.

So soon as the maid had withdrawn indignantly out of the room, calmly, to Miss Lavinia, observing only the other that she was in Hernshaw Parva to be pulled down."

"Do you mean to say that you would take your words, Priscilla, in validation of God."

Miss Priscilla laid his hand is heavy upon

[illegible] of such other, nodding [illegible] The Mottisfonts prided [illegible] pretty, upon their [illegible] in later life they assumed of the appearance of [illegible] far apart, upper [illegible] straight line of [illegible] old aching to distinguished [illegible] brought up in those [illegible] when blackboards in [illegible] was deemed of much [illegible] than windows open [illegible] rigidly upright [illegible] with tapestry worked [illegible] the seat of each [illegible] each with [illegible] each representing to the family [illegible] and upon [illegible] Mottisfont crest—a [illegible] not unlike an arte- [illegible] and beneath the [illegible] motto."

[illegible] usually a busy day [illegible] the foreign [illegible] exchanging a word [illegible] into an attitude [illegible] with calm and medi- [illegible]

[illegible] not some old linen," [illegible] presently; and [illegible] gravely, saying: [illegible] dear."

[illegible] nearly half an [illegible] The Mottisfonts [illegible] the heavier blows of [illegible] resigned and chas- [illegible] how much they might [illegible] against such small- [illegible] colds in the head and [illegible] servants.

[illegible] poor Giles a pretty [illegible]

[illegible] our part."

[illegible]shaw, for this year, [illegible] to the County Hos- [illegible] might call that [illegible] by Paul, but, in my [illegible] is quite justifiable [illegible] to your own broth- [illegible] acquaintance."

[illegible]," said Miss Lavinia. [illegible] We have no thought [illegible] Paul?"

[illegible]," said Miss Priscilla, [illegible] sister's eye. Each [illegible] was terrified. They [illegible] young maids whose [illegible] used to live in Hernshaw

[illegible] could smell the de- [illegible] of sulphur overpower- [illegible] perfume of lavender [illegible] which subtly pervaded [illegible] memory of the Lodge; [illegible] proportions, ob- [illegible] sides; already [illegible] the new graves in [illegible] which held snugly [illegible] And such [illegible] unseemly disagreeable [illegible] mind of each old lady [illegible] accumulated protest [illegible] of asking any [illegible] Hernshaw, even if [illegible] essential destination. [illegible] necessary, and very [illegible] dear, did the aunts [illegible] such subjects as [illegible]

[illegible] by a-dying, the [illegible] of the family would [illegible] that all was well. [illegible] would reply to in- [illegible] satisfied; we [illegible] the doctor is ex- [illegible] charge for the bet- [illegible] in minor matters. [illegible] escaped from a [illegible] into the Forest. [illegible] than six feet [illegible] harmless as [illegible] as sleepy, [illegible] Jalland, of [illegible] refused positively [illegible] bedroom window [illegible] they wrote to the [illegible] it was possible to [illegible] within a week [illegible] that the python [illegible] a pony, and, with ap- [illegible] was not likely [illegible] domestication in fa- [illegible]

[illegible] the monster was [illegible] order a holly- [illegible] yards from the [illegible] During [illegible] the Misses Mottis- [illegible] that there [illegible] alarm; but [illegible] the ladies never [illegible] a fortnight, [illegible] to talk of taking [illegible] month. [illegible] and some old [illegible] happening to [illegible] of camphor to [illegible] town. Two [illegible] at the [illegible] disgrace his [illegible] contentment, [illegible] that he [illegible] out, when [illegible] the Forest, [illegible] cottages at [illegible] worse [illegible] to be found

[illegible] had smiled at [illegible] and [illegible] first slice [illegible] out: "Joy [illegible] direction of [illegible] Venna- [illegible] in Mollie. [illegible] Mollie," [illegible] morning to

bing his thin scholar's hands together. "We shall do our duty; we have never tried to disassociate ourselves from what we conceive to be our duty."

"We must pay our bills. Joy says we've been taking things too easy. I dare say we have; our lines lie in pleasant places."

He glanced at the salon in which they were sitting; a fine room, nobly proportioned, and filled with very delightful furniture and portraits. Upon everything rested a sort of bloom—not of youth, but of age. Colors which half a century before may have clashed had now faded to a mellow harmony of tint in which a warm red predominated. The curtains were of genuine Florentine brocade; the gilded wooden frames of the pictures had assumed a quiet and unobtrusive tone. In this room George Vennable, then a distinguished don at Oxford, had met his Alicia. Nothing had changed since then; not a piece of furniture had been moved; the tea equipage was the same. But the people about the octagonal tea table were five-and-twenty years older. During that period the parson had buried his wife and his ambition; and now he had Joy, dear child—dear, good child—and his collections. Poor old Giles had nobody. Of his seven children not one remained to cheer his declining years. Two were dead, three sons were out in the world, the girls had married neighbors; one was the wife of Col. Jalland's eldest son, and the other, not without much consideration, had consented to become the helpmate of the rector of Hagley Marsh, who had abundant private means, and was quite likely to be made a colonial bishop.

"Yes, yes," said Sir Giles, thawing under the geniality of George Vennable's manner. "You are right, my dear fellow; we have had much to be grateful for; and this confounded plague must be fought tooth and nail. We are lucky to have young Tisdale; a very clever fellow, young Tisdale—sound, very sound. I understand he was sent for at once?"

"Joy sent for him," said the parson, smiling faintly, sensible of his own limitations and the limitations of those about him. He knew—none better!—that before God and man this inflated, stupid, kindly, complacent egoist was the murderer of little Nellie Mowland. And he, George Vennable, had been accessory before the fact. Had he chosen to pit his powers of persuasion against the other's obstinacy, the cities would have been swept away long ago. The parson stroked his well-shaven chin and smiled, but in his blue eyes lay shadows. Sir Giles was absolutely assured that he, as landlord, had done all that was possible. George Vennable never wilfully deceived anybody, not even himself!

"Dr. Snelgrove is our medical attendant," remarked Miss Priscilla. "We have more confidence in a man of years and experience."

George Vennable shook his head.

"My dear lady, parsons, doctors and schoolmasters ought to be young and strong and keen." He pushed back his chair. "Good-night, Giles, good-night, Priscilla. We received the parcel of linen, Lavinia. Many thanks."

He was escaping when Miss Priscilla called him back. Such an opportunity for discussing matters of grave domestic import might not occur again.

"One moment, George."

"Certainly."

He turned. Miss Priscilla had risen, but Lavinia remained seated, her mouth open, her eyes protruding, a wrinkle between her arched eyebrows, as if she were wondering what her elder sister was about to say, and doubtful whether she could say it adequately on the spur of impulse. Sir Giles had crossed to the chimney-piece to ring the bell. He, too, paused, standing on the hearthrug, adjusting his pince-nez, staring at his sister with uplifted nose and chin, as if sniffing something unexpected.

"You know, of course, that Esmé Burgess has left the village?"

"We speeded his departure."

"Is it indiscreet to ask if there is any understanding between the young people?"

George Vennable twisted his lips into a whimsical smile.

"There is more true understanding between those two than between all of us put together, but you don't mean that."

"I don't mean that, George, and I don't believe it. You know what I mean. There has been some talk."

"You drive me into a corner. Officially, I know nothing, but I suppose there is what you call an understanding. Joy might do worse."

"She might do a deal better," snapped Miss Priscilla.

"What has the young man got?" said Sir Giles heavily, but with a gleam of interest in his eye.

Marriages of kinsmen were serious affairs, because, if arranged upon lines not sound, the high contracting parties were likely to come to want, and then become an incumbrance upon heads of families. Esmé Burgess had reckless blood in his veins.

"He has five hundred a year," replied George Vennable; "and with his fellowship, and what he makes by scribbling——"

Sir Giles held up his hand.

"No young fellow in his position should marry upon less than a thousand a year." He glanced at the aunts, who never failed him upon these occasions.

"I quite agree," said Miss Priscilla.

Miss Lavinia murmured: "The minimum!"

George Vennable edged nearer the door. His blue eyes were twinkling as he fired a Parthian shot.

"In any case," he said lightly, "I shall give Joy a free hand in the choice of a husband. She must marry to please herself, God bless her! not to please me—or you. Good-night."

He walked home, not quite so briskly as usual, thinking of Joy and the future. He had reason to believe that he would not make very old bones, and tonight his responsibilities as father and parson added a new burden to increasing years. He sighed more than once, and blinked at the stars, which did not seem, somehow, to shine very clearly. Twice he splashed into a puddle, much to his exasperation, because he was scrupulous about the condition of his clothes.

"Dear me!" he muttered. "There are a lot of puddles."

Then the philosophic habit came to his rescue. Mortals, he reflected, had to walk in the dark sometimes, with no better light than stars twinkling behind wracks of cloud; and, pick one's way how one might, a man could hardly hope to escape puddles.

Accordingly, he pushed on with a longer step till he reached the rectory, where Joy was awaiting him, with a smile upon her lips. Invariably, if at home, she welcomed him like this, and perhaps he had come to accept such obiations as a matter of course. But tonight, when she brought his slippers, and settled him into an easy chair by the fire, he glanced at her with apprehension.

"What is the matter?" she asked.

He laid his hand upon her arm.

"As I came home, I wondered what I should do without you."

She laughed gaily.

"You darling old fuss-pot! You don't think that I'm in any danger?"

"Not from diphtheria, perhaps."

"Good gracious! What do you mean?"

"If you should marry the wrong man——"

"The wrong ma?" For an instant she stared at him, almost stupidly. Then she laughed again, bending down to kiss his forehead. With her forefinger she tried to rub a wrinkle from between his eyes, as she said: "Don't worry. I'm not thinking of marrying the wrong man. I say! I hope you screwed a few more pounds out of Uncle Giles."

"I think he'll make it a hundred."

"We shall want double that, now that the disease has spread to Hernshaw Magna. Do you know that Mr. Charters, Esmé's friend, offered to help with money? Wasn't is awfuly nice of him?"

"Awfully," repeated George Vennable absently.

"Beard or no beard, I'm beginning to like that man, which doesn't seem to interest you at all, and you're still frowning. I shall have to tell you my precious secret."

"Your precious secret?" He was alert enough now.

"Yes. I have a golden plover for your dinner. There!"

Presently she bustled away to tell the cook to be sure not to overroast the wonderful bird. George Vennable sat in his chair, not reading the book which Joy had placed ready to his hand. Instead, he stared in the depths of the fire. He was of an age when men come slowly to conclusions, and are loath to abandon them. He had supposed that there was "an understanding" between Esmé Burgess and Joy; and now, with alarming suddenness, conviction seized him that she was heart-whole, although undoubtedly the young fellow was very much the reverse. He smiled, wondering whether he was the most selfish old man in the Forest of Ys.

Joy heard the truth from Frank Tisdale, and all the truth, because he knew what manner of woman she was.

One can best describe him by saying that he was the antithesis, physically and mentally, of Dr. Snelgrove, the medical attendant of the Misses Mottisfont, the Bungays, the Jallands, and the Pundles. Tisdale had an enormous and badly-paying practice in a suburb of Easthampton. Dr. Snelgrove living in Ys, which may be called the heart of the Forest, paid his visits sitting at ease in a comfortable brougham drawn by a pair of gray horses, an equipage which would have been no discredit to Harley street; Tisdale rattled about in a motor, which he steered himself; and it is to be feared that he often exceeded the legal limit of speed. Snelgrove was a type, not an individual. He represented the old school, now almost extinct, and washed his pink face and white hands with more care—so it was said—than he bestowed upon his instruments. His manner, in cases of bereavement (his word) was nicely adjusted to the position and fortune of the bereaved. Lady Albinia Jalland, as the daughter of a marquess, and a Slowshire marquess into the bargain, gave utterance to an opinion repeated by others of less high degree, when she said that "Dear Dr. Snelgrove was a tower of strength in the Hour of Need." If things went very wrong, as they did with poor little Mrs. Bungay, Dr. Snelgrove humbly admitted, with unaffected piety and in half a dozen felicitous phrases, that a greater Physician had taken the case out of his hands. The finite prostrated itself before the Infinite; a beautiful and precious thought, as Miss Priscilla justly observed. A radical dentist, a very common fellow, had the impudence to assert that Snelgrove's success was entirely due to his admirable treatment of the healthy. During times of dangerous illness, full-blooded relatives were discreetly enjoined to nourish themselves properly, and not to allow any failing of the system because of the solicitude for the living, when less sympathetic practitioners might be too much concerned with the dead, had endeared Dr. Snelgrove to many influential neighbors. In person, he was portly, bland, and happy. He wore white whiskers and had a commanding brow.

Compared with this Olympian, Frank Tisdale cut but a sorry figure with a keen, sallow, weather-beaten face, and hard, long lean body. He devoted himself to the sick, fighting disease desperately and to a finish. Unhappily, his treatment of the full-blooded indicated want of tact. He had no hesitation in accusing them of criminal negligence and indifference; he docked them of food and sleep; he told respectable, God-fearing, rate-paying tradesmen that they were too intent upon filling their tills; he stuck pins, so to speak, into the fat, sluggish servants; he had no respect for the cloth of a clergyman of the Church of England unless it covered something more than convention and deportment.

For more than three years Tisdale had been in love with Joy. He was aware that she liked him, and, being an optimist by temperament, hoped that liking would warm into love. Hitherto, his profession had engrossed him; and his income had barely sufficed for his own needs. Of late, however, his practice had percolated into the richer residential quarters of Easthampton, and it was known that he had been highly spoken of by more than one London celebrity. Tisdale knew well enough that the years of lean kine were past.

He knew also that interminable work, the drudgery of an immense practice, had turned him into something approximating to a machine. His very thoughts were automatic. Each case, in daily practice, had to be taken on merit, considered dispassionately, and then pigeon-holed. This pigeon-hole habit fastens itself inexorably upon all very busy men. A leisurely chewing of the cud of pleasant thoughts, dear to true lovers, becomes impossible of achievement. Tisdale kept Joy in a shrine, and gazed at the distracting image furtively, as a schoolboy glances at his watch toward the close of a tiresome lesson. She represented innumerable delights which he had forsworn; the fragrance of spring, holidays, sympathetic human intercourse, romance, the ideal-ties.

The fact that he was a machine did not trouble him much. In an utilitarian age, machines were needed. In fine, it rather pleased him to think of himself and others as complicated pieces of mechanism whom only a skilled workman could keep in perfect order. Also, he held in abhorrence and contempt any interference on the part of duffers and bungiers.

After his inspection of Hernshaw Parva, he said curtly: "There's any amount of trouble ahead. We shall want nurses—and I don't know where to find 'em. The 'flu is raging in Westchester and Easthampton. The hospitals are full. It's not easy to get nurses from London."

"Tell me what to do, and I'll try to do it."

"We must enroll every capable amateur."

Within a week a dozen children were down with diphtheria and three adults. Two hastily-appointed village nurses were being overworked, and the National School had closed its doors. This meant dozens of youngsters at home all day long and exposed to contagion in ill-ventilated, stuffy cottages. Each morning, Sir Giles rode down to the village upon a stout bobtailed hog-maned cob. He would stare at his pretty, picturesque thatched posthouses, protruding a dubious under lip. In his too prominent eyes lay that half-furtive, half-frightened expression of which mention has been made. What he really thought could only be matter for surmise; no word escaped him except a few inarticulate interjections. However, as chairman of the Board of Guardians, he called a special meeting, and made a rambling speech, standing rigidly upright, wfth his left hand tucked into his waistcoat; a pose adopted in the portrait presented to him by grateful Foresters upon his resignation of the Ys Hounds. When he finished, no one was much the wiser, but the board understood vaguely that the issue lay in the hands of providence, and that they, accordingly were relieved of further responsibility. Tisdale heard of this from Joy, next day.

"Damn them," he said with a singular intemperance. "Damn them!"

He quite forgot that he was addressing the niece of the chairman.

"Thank you," said Joy demurely.

"But say they have done—nothing?"

"An intercessory prayer will be offered up on Sunday."

"Good Lord deliver us!"

Joy looked at him; then she said quietly: "I am quite sure that He won't. We must deliver ourselves."

"Yes, yes, and a temporary hospital is the first thing. The board could have ordered that."

"Who pays?"

"It comes out of the rates, of course."

"I see," said Joy, frowning. Sir Giles paid most of the rates.

"We must find some sort of a place," said Tisdale.

"Sarah Owbridge has a large cottage." Then, suddenly speaking with an impulse which she did not have time to analyze, she added: "I wish you would talk things over with Mr. Reginald Charters. He knows all about cholera and yellow fever."

"Does he? What is he doing here?"

"He is a licensee, and he lodges with Sarah."

Tisdale's upper lip curled. He liked a day's shooting as well as any man, but undivided energies given to sport in any form provoked his contempt. He had no wish or intention of talking to Charters; but he thought he could deal with Sarah Owbridge, at whose door his motor presently stopped. Just outside the porch a tall man with a closely clipped, pointed beard was taking game from another man, whom Tisdale recognized as Tom Henbest.

"You're Dr. Tisdale?"

"Mr. Tisdale. Am I speaking to Mr. Charters?"

"Yes. Are things mending?"

"Things are worse," growled Tisdale. The sight of Hugo, cool, strong, capable, exasperated him. The fellow had been shooting all day. Some feeling escaped when he added, looking at the game: "You seem to have rather a good bag."

"May I offer you a couple of snipe?"

"No, thanks. If you would send them up to the Rectory——"

"Certainly, with your compliments. I don't know Mr. Vennable."

"But you know his daughter?"

"I have met her—twice," said Hugo tranquilly. "Have you called to see Mrs. Owbridge or me?"

Tisdale opened his eyes. Did this licensee read thoughts? Had he divined that he, Tisdale, had suddenly changed his mind, and meant to take a stranger in his confidence.

"I want to see you and Mrs. Owbridge," he said, after a moment's hesitation.

Hugo led the way into the sitting-room, which looked particularly warm and cosy. Mrs. Owbridge appeared with tea things.

Tisdale refused a chair, declared that he never touched tea, and began to state his errand with very unprofessional bluntness.

"We must have a hospital," he said. Then he looked hard into Sarah Owbridge's small gray eyes, which twinkled dully. "Would you let us have this house, Mrs. Owbridge?"

"I have a lodger, sir," she added shrewdly, "and a very good one."

(To Be Continued Next Sunday.)

George W. Wickersham of New York, the new Cabinet officer, believes it is more profitable to own a house in Washington than to pay rent, and he has therefore bought the residence of Senator Brandegee for $100,000.

BANKRUPT STOCK

CLOAKS AND SUITS
At 40c on the Dollar

We have purchased the entire bankrupt stock of COHN, MOSS & BAER, AMERICA'S FOREMOST MANUFACTURERS AND JOBBERS, at far less than the cost of material alone. The importance of this sale can only be realized by persons acquainted with the excellence of their productions. They have sold exclusively to New York's exclusive retailers. This is the first opportunity California's women have had of receiving merchandise of such rare style, individuality and tailoring. This stock comprises the largest exclusive exhibition of advance spring styles. In this $200,000 stock will be found one, two and three-piece suits in cloth and silk; costumes; broadcloth, serge, covert, lace, satin, Bengaline and silk jackets; rubberized silk coats; lingerie suits; skirts, waists and petticoats. The magnitude of this sale will not permit the stating of many prices; however, a few of the feast of bargains awaiting you are:

NEW SPRING SUITS, in all materials and styles in demand this season; others ask $35. Monday **$12.50**

HIGH ART PANAMA JACKETS Worth $15.00, For your choosing at..... **$5.00**

PANAMA AND VOILE SKIRTS Worth up to $16.50 Yours at **$5.00**



Sale Starts Promptly at 8 o'Clock. Remember the name and number.

SUITS OF RARE CHARM, IN EXCLUSIVE IMPORTED MATERIALS AND STYLES. Absolute perfection in tailoring. Worth up to $65.00. Pick them out at **$20.00**

HEATHERBLOOM PETTICOATS All Colors $4.00 Values..... **$1.00**

LINGERIE WAISTS; long sleeves. In a variety of beautiful designs. $3.00 values— Select them at..... **$1.00**

Reliable Cloak Co. Clothes for Instant Service — NEW YORK

747 SOUTH BROADWAY

Reliable Cloak Co. Clothes for Instant Service — CHICAGO

EMPIRE SAMPLE SUIT CO.

206 Parmelee-Dohrmann Building
Second Floor—444 So. Broadway

Sample Suits

The Startling Women's Suit Values of the Spring Season—the Swell Models and Smart Materials Are Here

$30.00 Suits for $15.00

The nattiest of spring models and materials. The maker's samples and they represent the best in high grade women's tailoring. Unmatched values go on sale Monday at **$15**

$60.00 and $50.00 Suits for $25.00
$45.00 and $35.00 Suits for $20.00

We sell manufacturers' samples, you know. Suits, dresses, etc., and they are the best the various makers can produce, as samples always are. Our way of selling means a big saving to you.



Lingerie Dress Samples

In the soft, summery, sheer materials, beautiful and dainty—these, too, are the makers' samples. Big bargains.

$20.00 Dresses $8.50 $15.00 Dresses $6.50

Note Well Our Address:
Room 206 Second Floor Parmelee-Dohrmann Building

OPEN SATURDAY EVENING

Central Department Store
[illegible] S. BROADWAY LOS ANGELES

NEW CENTRAL



5000 PRIZE ORANGE

A California Store for California People

Curtet's Pastry

The "New Central" will be the permanent distributing point on Broadway for Curtet's famous French Pastry. Ice Cream and Confectionary Department will be under the management of Curtet and Crossely.

Popular Sheet Music Dept.

The New Central will have a completely stocked Sheet Music Department located on the Main Floor, carrying all popular hits at popular prices.

Pianist in attendance all the time. Come and ask to have your favorites played for you. No obligation to buy—that's the spirit of the New Central.

Opening Specials, New Laces

Fancy Laces 3c Yard

Thousands of yards of fancy and Normandy laces; beautiful patterns; widths to 5 inches with insertions to match; on sale 3c a yard.

10c to 20c Torchon Laces 5c

A quantity of linen torchon laces with insertions to match; widths to 3 inches; regularly priced at 10c, 15c and 20c, on sale at 5c a yard.

Lace Allovers and Nets

All the newest designs and effects in lace allover and net waistings will be on sale. Extraordinary values at 69c, 98c, $1.98, $2.98, $3.98. Values from $1.00 to $6.00 per yard.

10c and 15c Embroideries 5c

Edges and insertions up to 3½ inches wide; dainty new patterns on fine swiss and cambric; regularly priced at 10c and 15c, opening price 5c a yard.

Opening Specials in Ribbons

One lot of silk taffeta ribbons; widths to 4 inches; on sale at 10c a yard.

Beautiful Messaline ribbons; all colors; widths to 6 inches; on sale at 29c a yard.

Exquisite all silk taffeta ribbon; all colors; suitable for bows, sashes, etc.; widths to 6 inches; on sale at 35c a yard.

35c and 39c Corset Cover Embroideries 19c

A beautiful line of corset cover embroideries; fine patterns; regular prices 35c and 39c. Opening price, 19c a yard.

Embroidered Waistings

Magnificent values in 27-inch embroidered waistings; the most beautiful and newest patterns; specially priced for this occasion.

Hair Dressing, Manicuring

A competent staff of skilled hair dressers and manicurists will be one of the popular features of the New Central. It will be the aim to make this the best in the city.

Shampooing 50c. Hair Dressing 25c to $1.00. Manicuring 35c.

Opening Specials, Hair Goods



On account of its excellence, the New Central has taken over the Hair Goods Department belonging to the old Central Department store.

Without question it is the most complete, largest and most satisfactory Hair Goods stock on the Coast.

Everything in rolls, switches, pompa, Billy Burk puffs and curls, Paris puffs, and other novelties at cut prices.

Special for Monday:

$5.00 Natural Wavy Switches.....$2.45
$2.00 Set of Six Puffs.....89c

Goods made to order from combings.

Opening Specials in Drugs

Face creams, powders, perfumes, soaps, combs, brushes, mirrors. Complete line of Madam Wilbur's celebrated toilet articles. Fresh new stock of up-to-date goods at popular prices. A safe and satisfactory place to trade.

75c Cloth Brushes.....49c $1.00 Ideal Brushes.....69c
75c Hair Brushes.....39c 25c Tooth Brushes.....15c

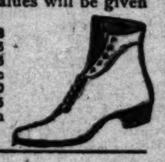


Opening Specials, Shoes

The New Central means to deserve your shoe patronage by selling reliable footwear at the very smallest margin of profit. To introduce the new store, extra values will be given as follows:

Women's oxfords and pumps, $3.50 values at $2.48
Women's shoes, $3.50, $4.00 values at.....$2.95
Women's shoes, $2.50 and $3.00 kinds at $1.95
Splendid babies' shoes, 75c and $1.00 kinds at 49c
Men's $3.50 and $4.00 shoes at.....$2.50
Boys' $2.50 and $3.00 shoes at.....$1.95

We have a big line of all kinds of elkskin shoes for men, women and children.



Pictures, Framing, Frames

You will agree it is the most attractive picture department in Los Angeles. A collection of pictures and frames that will satisfy every requirement. The New Central will make a specialty in this direction, and unquestionably offers price inducements that are unequaled.

Extra Special--Photo Frames $1.25

Beautiful hand-painted mission photo frames. California poppy, peppers and poinsettia; double oval. Opening Special—$1.25.

Artistic picture framing at lowest prices—all work guaranteed.

Unique, Interesting Japanese Dept.

A department full of artistic and serviceable Japanese goods, china, brasses, baskets, kimonos, etc.

10c 6-inch Bishu ware Bread and Butter plate.....6c
15c 7-inch Bishu ware Bread and Butter plate.....9c
25c 8-inch Bishu ware dinner plate.....15c
10c Bishu ware cup and saucer 7c
15c Bishu ware cup and saucer 10c
20c Bishu ware cup and saucer 12¾c
$1.50 Silver Cloisonne vase.....85c
$2.50 Silver Cloisonne vase...$1.45
$3.50 Silver Cloisonne vase...$1.95
$5.00 Hand painted tea set...$2.75
$6.00 Hand painted tea set...$3.25
$6.50 Hand painted tea set...$3.45
$5.00 Hand painted chocolate set.....$2.95
75c Hand painted Awada vase 49c
Special Table—25c, articles worth 35c and 50c.

Women's Ready-to-Wear Department, 2d Floor
(Elevators both sides)



$18.98 Beautiful Suits
Man Tailored
Fully Equal to Regular $30 and $35 Suits

An early Spring offering that will set every well dressed woman in town a-talking and wondering how such values can be offered. A value you cannot possibly find elsewhere. These suits come in a variety of material, and are tailored and finished equal to any $30.00 or $35.00 suit made. The coats are satin lined throughout, and button trimmed. Skirts are extra wide, and trimmed to match the coat.
All the new Spring shades. Special opening price Monday.....$18.98

—Grand Opening Special No. 2—

$14.98 Swell Suits
Richly Tailored
Bought To Retail at $25

WOMAN'S MAN-TAILORED NEW SPRING SUITS—Nattily made of fine French serge and panama cloth; directoire models. The coats are the newest style, satin lined throughout; skirts are trimmed with silk bands or self folds at bottom. Black, blue, brown and mixtures. Dozens of pretty styles to select from. Usually priced at $25.00. Here tomorrow, Opening Day, at.....$14.98

—Grand Opening Special No. 3—

$9.98 Silk Dresses--Tailored Suits
Values from $15 to $25

Just arrived in the nick of time for our opening tomorrow, these exquisite suits, picked up by our New York buyer at a mere fraction of their worth, will be handed over to you the same way. But you'll have to be prompt, as we don't expect a suit in this line will be here by noon. The values range all the way from $15.00 to $25.00. Make your selections tomorrow, while they last, at.....$9.98

$2.50 Heatherbloom Petticoats $1.39

Genuine Heatherbloom Petticoats—Look for the label—A limited quantity only—some are plain, with deep flounces, others finely embroidered—All made with wide dust ruffle; sold everywhere at $2.50—While this lot lasts tomorrow, opening day, each $1.39.

New Inspirations in Waists

Many new exclusive styles and designs in net, silk, lingerie and tailored waists. Second Floor.



—Opening Sensation—

Messaline Waists $2.98
Regular Price $8.00

Another sensational value from our New York buyer. Exceptionally fine messaline silk waists, a bargain at $5.00. Will be sold tomorrow, Monday, while they last, at.....$2.98

A few fine net waists will also be in this lot at the same price. Hundreds of waists not advertised will be displayed for this opening sale at near to half value.

—Opening Sensation—

Exquisite Waists $1.39
Regular $1.75 to $2.50 Values

For an opening sensation, tomorrow, we will offer a charming assemblage of dainty creations. All new and crisp, fresh from our New York office in lingerie mull, with lace yoke, elaborately trimmed, sheer India linon, as well as new tailored waists, bought to sell from $1.75 to $2.50. Special opening price.....$1.39

Millinery

In all its Spring-time Splendor

A magnificent showing in this big department, second floor. To introduce our millinery we offer wonderful values for this Grand Opening.

Hats Trimmed Free All orders trimmed free of charge, providing materials are bought in this department Monday.

A Gorgeous Display of Correct Millinery—SECOND FLOOR

Trimmed Hats
Reduced One-Fourth



To commemorate this Grand Opening we offer you trimmed Hats at one-fourth reduction. Hats of unequaled styles. Correct for style.

$9.98 Hats for.....$7.48
$7.98 Hats for.....$5.98
$5.98 Hats for.....$4.48
$4.98 Hats for.....$3.75
$3.98 Hats for.....$2.98

Flowers
An Immense Purchase

600 dozen flowers in generous size bunches, choice of roses, foliage, violets, geraniums, asters, daisies, etc. Values up to $1. Grand opening price only

25c

100 Trimmed Hats $1

Splendid values, worth to $3.98 for $1. Handmade hats trimmed in silk ribbon, silk mull, bunches of linen flowers, blacks and colors. Our opening price, while they last.....$1.00

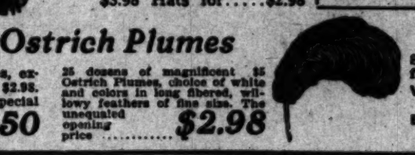
Two Big Values
In Wanted Early Street Hats



20 Dozen Rough Straw Soul Kiss Sailors, turned down all around, the popular sailor now, $1.48 values; half for our opening at.....75c

25 dozen Women's White Milan Sailors with black bands. $2.48 values, on sale opening day for half, at.....$1.25

Elegant Ostrich Plumes



50 dozen ostrich plumes, extraordinary value at $2.98. Our grand opening special price of only.....$1.50

25 dozens of magnificent 25 Ostrich Plumes, choice of white and colors in long fibered, willowy feathers of fine size. The unequaled opening price.....$2.98

Children's Sailors

Superb assortment of the natty sailors. Poke bonnets also for misses and children. Prices greatly reduced.

Wire frames, leading turban shapes.....25c
Eagle Quills, $1 kinds for.....48c

An endless line of aigrettes, wings, breasts, and other wanted decorative items, big reductions.

"California" Department

Fancy Leather Novelties, Indian Baskets and Rugs, Portieres and Oriental Beads, Orange Wood Novelties

A department where pretty gifts and decorative objects for the home may be bought at way below the prices asked at curio stores. It's a department we want you to get acquainted with.

Specials--Leather Goods

$6.50 Leather Sofa Pillow Tops with Poinsettias in Raised Velvet.....$3.65
$4.50 Leather Sofa Pillow Tops with California Missions.....$2.48
75c Leather Table Mats with Poinsettias in Raised Velvet.....39c
75c Leather Banners, "All I Did Was Grow! a Little".....49c
Kodak developing, printing and enlarging done.
Everything in portiere and Oriental beads.

Grand Opening Specials

Wash Fabrics, White Goods

First Floor—South Aisle

A special leader for Monday. Hope brand bleached muslin on sale all day at per yard, 7c. Limit 10 yards to each buyer.

39c Mercerized Poplins in white and all desirable shades. Opening special, per yard.....27½c

35c White Waistings in dozens of neat pretty patterns as well as a large variety of new and popular fabrics. Special opening price, per yard.....19c

Hosiery and Underwear

Children's Fast Black Hose, good 17c and 19c values, all sizes. Opening special, per pair.....12c

Ladies' 25c Knit Underwear 19c—A large line of ladies' vests and pants, medium weight, well worth 25c. Special opening sale, per garment.....19c

Ladies Fine Hose in great variety. Real 25c to 35c qualities. Special opening price, per pair.....19c

Ladies' Sleeveless Vests, fine mercerized yarn, silk finish, splendid values. Opening price, Monday, each.....17½c



Stocks for Girls

Veilings, Ruchings, Muslin Un

Grand Jewelr

Watches

ENTIRE Mammoth

The "New Central" has the la floor is occupied by samples, no house. Lowest prices in the ci

A GOOD BRUSSELS RUG; size 9x and colors; $10.25.



5000 PRIZE ORANGES



Central Department Store
LOS ANGELES

NEW CENTRAL

A California Store for California People

Grand "Gift Opening" Tomorrow 9 A.M.

An entirely new concern owned by Los Angeles capital. Tomorrow's great surprise represents four months of quiet preparation.

We Have Taken Over the Store But Not the Methods—New $250,000 Stock Gathered by the Nineteen Experts

5000 California oranges containing $100 in 50c pieces. Also gold watch and fourteen other beautiful gifts. Free to customers. California music. California silk loom in operation. Yes, a hearty, hospitable California opening.

5000 PRIZE ORANGES

5000 Stocks 25c

50c, 75c, $1.00 Values

Stocks for Men, Women, Girls, Boys

An opening special in our women's neckwear department will be a manufacturer's sale of stocks. The most stocks ever shown in one collection. The newest, latest, smartest novelties in white, blues, pinks, lavender, brown, tan stripes, dots, borders, gray, red, green, blue and white, black and white, brown and white. Actually worth from 50c to $1.00. Opening special 25c.

Veilings, Corsets, Ruchings, Neckwear, Muslin Underwear

Departments complete with all the newest spring innovations and styles. Everything is new, carefully selected and priced at the lowest possible figure. You will enjoy trading at the New Central, where the whole stock is crisp and fresh, where your interests will receive first consideration.

Get A Prize Orange

Every customer holding a duplicate sales check of 25c or over will be presented with a "Sun Slope" orange. Two hundred of these oranges contain 50c pieces and 15 of them contain gift slips which entitle the holders to the following substantial presents:

GIFT NO. 1—Beautiful piece of cut glass.
GIFT NO. 2—Ladies' gold watch.
GIFT NO. 3—$5 worth of hair goods.
GIFT NO. 4—$5 trimmed hat.
GIFT NO. 5—Ladies' $25 tailored suit.
GIFT NO. 6—Embroidered pillow.
GIFT NO. 7—Pair ladies' shoes.
GIFT NO. 8—Cloisonne vase.
GIFT NO. 9—10 stocks.
GIFT NO. 10—Lace waist pattern.
GIFT NO. 11—Morris chair.
GIFT NO. 12—Boys' suit.
GIFT NO. 13—Haviland dish.
GIFT NO. 14—California silk.
GIFT NO. 15—Wicker arm chair.

A Completely Organized New Department Store

When the doors open Monday you will will behold a marvel—a complete, modern department store—fully organized—beautifully decorated—fairly bursting with new goods—and introductory bargains that will thrill every visitor.

The result you will admire tomorrow represents months of intense activity. The New Central springs into full maturity with seasoned business men at its helm determined to win business by everlastingly giving lowest prices coupled with good quality.

California Silks Exhibit



A SILK LOOM from the LOS ANGELES SILK WORKS in operation on our ground floor all the week. The only silk factory on the Pacific Coast weaving Dress Goods. Sold direct from loom to buyer. Our store handles these California Silks exclusively. They positively cannot be bought at any other store. All full yard wide. Special prices on these choice lines—

36-IN. JACQUARD SATINS	$1.75
36-IN. ALL SILK SATINS	$1.50
36-IN. SATIN A LA REINE	$1.49
36-IN. SPECIAL BLACK SATIN	$1.25
36-IN. LOUISINES, PLAIN COLORS, STRIPES AND CHECKS	$1.25
36-IN. SILKS, PLAIN, COLORS	.98
36-IN. LINING SATINS	.98
36-IN. SPECIAL BLACK SILK	.98

Pongee, Messalines, China Silks, exceptional values, extra quality, all genuine California Silks made by the Los Angeles Silk Works. Come, see how Silk is woven. Free souvenirs of Silk Cocoons to school children accompanied by parents or teachers, 9 a.m. to 5 p.m.

Silk Department, Aisle 2.

Grand Opening Offerings Jewelry and Silverware

A beautiful and entirely new line of high grade jewelry, latest novelties in California stones and gold mounted in all the popular fads of the day. The entire stock is now open for inspection, and your choice of any article at just half price.

$5 Ladies Solid Gold Set Ring, fine cut.....$2.45
$7.00 Men's and Ladies' Solid Gold Signet Ring at.....$3.45
$4.00 14K. Gold Filled Belt Buckles at.....$1.95
$3.00 14K. Gold Filled Hat Pins at.....95c
$5.00 Solid Gold Pearl Brooches at.....$2.45
$1.00 Jewelry Novelties, including Beauty Pins, Cuff Links, Belt Buckles, Veil Pins, Brooches, Hat Pins and Many Other Useful Articles, choice.....45c
$1.00 Jewelry Novelties, including Rose Hat Pins, Cuff Links, Belt Buckles, etc., worth $1.00, now.....25c
$14.00 Genuine Japanese Jade Necklaces at..$6.95
$7.00 Genuine California Tourmaline Necklaces at.....$3.45
$10.00 14K. Gold Filled Locket and Chain at..$4.95
$10.00 14K. Gold Filled Bracelets (guaranteed 20 years) at.....$4.98
$2.00 14K. Gold Filled Baby Bracelets at.....95c
$12.50 14K. Gold Filled Ladies' Bracelets at..$5.98

Watches Half Price



$18 men's 17-jewel Waltham watches. (See cut.) Price $8.95.

$17 ladies' Elgin and Waltham watches. (See cut.) Price $10.95.

$5.00 men's 20-year gold filled watch chains at $1.95.

$6.50 ladies' 14k. gold filled watch chains at $2.95.

$5.00 misses' solid silver chatelain watches at $1.95.

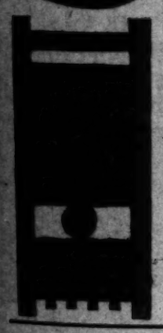


$1.00 Roger's Tea Spoons set of 6—see cut above, 95c

$1.25 Roger's Berry Spoons at.....79c

50c Roger's Cream Ladles, at.....19c

$10.00 26-piece Silver Set Knives, Forks, Tea Spoons, Table Spoons, Butter Knife and Sugar Shell, complete at..$4.95



$16.50 26-piece Roger's Silver Set (in case,) at.....$6.95
$25.00 1847 Roger Bros.' 26-piece Silver Set at.....$14.75
$11.00 1847 Roger Bros.' 3-piece Carving Set at.....$7.45
$8.00 Sugar Bowl, with 1 dozen Roger's Tea Spoons at.....$4.95
$3.50 Silver Butter Dishes (quadruple plate).....$1.45
$30.00 5-piece Tea Sets at.....$14.95
$12.00 5-piece Tea Sets at.....$5.95
$10.00 3-piece Toilet Sets at.....$4.95
$12.00 3-piece Toilet Sets at.....$5.95
Any Toilet Set in the house at Half Price. Cut glass—half price.
All leather shopping bags—half price.
$4.00 8-Day Mission Clocks, like cut, $1.95
$9.00 8-Day Mantel Clocks.....$4.45
You can spend a whole day profitably in the big Jewelry Dept.



Grand Opening Special

Men's $12.50 Suits $7.85

Latest Spring Styles



We want to popularize our clothing department without losing a day's time.

For a limited period we will sell suits that cost us $8 and $9 at $7.85. These would be called bargains at retail at $12.50. The season's latest novelties from leading tailors; suitable for both business and dress.

Yes, At $7.85, Men's Suits Perfect In Fit, Splendid In Appearance

Men's All-Wool Suits $15.00

Values To $30.00

Strictly all wool imported worsted suits for men. All the new shades of greens, browns, grays; also blues and blacks. The very best suits made in this country. Values to $30.00. Introductory price, your choice of any suit in the store, $15.00.

Men's $3.00 Hats $1.35

Brand new stock. Every hat crisp from the factory. The newest hat stock in the city. To start business with a boom, all $3.00 values, including soft and stiff blocks, all styles, at $1.35.

Men's Pants $5.00, Values to $8.00

Men's pants made of imported worsteds, cassimeres and tweeds; values to $8.00 for $5.00.

Men's $5.00 Pants $2.75

Children's Suits $4.65

VALUES TO $8.00.

Children's suits, the cream of this season's colorings; imported and high class domestic materials; values to $8.00 for $4.65.

35c Caps 20c

Men's and boys' 35c caps, splendid assortment, 20c.

Men's $8.00 Suits $5.00

Men's business suit; neat dark shade; regular $8.00 value for $5.00. Limit of 100 Suits for Opening Week.

Men's Furnishings

35c and 40c Balbriggan underwear; only 3 cases in the lot.....25c
All 25c, 35c and 40c imported hose; all the novelty shades.....20c
50c and 75c silk neckwear; flowing ends and reversible..25c
50c Lisle web suspenders.....25c
$1.25 qualities children's corduroy knickerbockers.....75c
$3.00 quality children's double seated pants.....$1.75

Children's Suits $1.85

WORTH TO $3.00.

Children's suits made of good serviceable materials; knickerbocker pants; values to $3.00. Special, $1.85.

BOOKS AND STATIONERY---OPENING SPECIALS

The Boys' Own Library, by such well-known authors as Standish, Ellis, Alger, Fitch, etc. Publishers' price 75c. Opening sale, 39 cents.

The Berkeley Poets, cloth, limited, selections of English and American poets; regular $1.50. Price 69c.

The well-known Elsie books; regular $1.25 edition. Our price 61c.

Children's linen and rag toy books; one-third off.

Henty books for boys; regular 25c. Our price 15c.

Oxford Bible; leather cover; good paper; clear type; regular $1.50, for $1.00.

A cut-out and painting book; regular $1.00 value, 50 cents.

20th Century Home Cook Book; oil cloth cover; $1.50 edition, 59c.

Post card and kodak albums, 25c up to $3.50—one-half price.

Webster's new Standard dictionary, 58c.



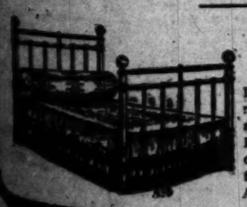
One 60-sheet linen tablet and 25 envelopes.....15c
250 envelopes, three XXX; regular 50c box.....25c
Composition book, 48 leaves; our price.....3c
Southern California View Book; regular 10c. Special.....7½c
Fancy crepe paper, Denison; regular 25c value.....9c
White Easter gift books; regular 25c value.....10c
Dainty doilies with dresses and hats; regular price 15c.....10c
White crepe paper napkins; per hundred.....10c
48 sheets paper and 48 envelopes to match; 75c value. Our price.....29c

Entire Third Floor Occupied by Our Mammoth Cut Price Furniture Department

The "New Central" has the largest department of this kind west of Chicago. Our entire third floor is occupied by samples, no two pieces on the floor are alike. All deliveries made from warehouse. Lowest prices in the city on furniture, stoves, rugs, drapery goods, etc.

A GOOD BRUSSELS RUG; size 9x10-6; good patterns and colors; $10.25.

Pillow cases, 10c; sheets, 45c; fine bed spreads, $1.10; good cotton comforts, $1.10; genuine feather pillows, full weight, three pounds, 70c.



Popular Iron Bed

Like cut. Has brass rod at head and foot and brass vases. Best white enamel or Vernis Martin finish. At.....$4.65



Good Solid Oak Extension Table

Like cut. Has 42-inch round top, substantial pedestal.....$11.75

Same Table, with square top.....$10.75

Made in Los Angeles

Wicker Furniture

Beautiful and out-of-the-ordinary furniture made in reed, willow and rattan. Highest class of its kind. Every piece entirely new, and anything wanted made to order at factory prices. Dog baskets, work tables, bassinets and furniture of all kinds.

Trunks, Bags, Etc.

Opening specials in trunks, suit cases and bags. Prices lower than the lowest. Rear Main Floor.

China and Kitchen Ware

An interesting department full of useful and decorative objects for your convenience located on the Main Floor. A department where you are sure to find any and all little household necessities.

Specials in Cottage Sets Daintiest Styles in Semi-Porcelain

Breakfast Set for 6 people in English blue, decorated.....$5.50
42-piece Cottage Set, gold and green, decorated.....$5.75
Cottage Set for 6 in white with gold flower.....$5.25
52-piece in plain white, dainty shapes.....$5.00
10c Fancy Etched Glown Tumblers.....10c

Art Department



Stamp your own material. Complete assortment of right and seasonable designs at popular prices. SHIRT WAIST PATTERNS, 25c.

Also a fine new line of California Tinted Pillow Tops.

Our cut stencils are the most attractive to be found anywhere.

FRESH LITERATURE—Reviews of the Latest Books.

NEW BOOKS REVIEWED.

(BY A TIMES REVIEWER.)

Poetry and Otherwise.

BREATH OF THE WORLD. By Starr Hoyt Nichols. G. P. Putnam Sons, New York. (Price, $1.25.)

EACH IN HIS OWN TONGUE, and Other Poems. By William Herbert Carruth. G. P. Putnam Sons, New York. (Price, $1.25.)

William Archer divided poets into two classes:

Class I. The poets who write before they think.

Class II. The poets who think before they write.

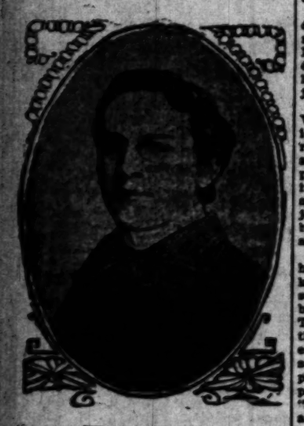
Some cynic, no doubt, will observe pessimistically that only the first class exists, because if they stopped to think they wouldn't write poetry. But there are many poets today who think first, and clearly, and then write, much to our profit. Here is a partial list, selected at random: William Stanley Braithwaite, John G. Neihardt, Ludwig Lewisohn, Edwin Arlington Robinson, Bliss Carman (sometimes: being poet-laureate, he must let others think for him—just as Tennyson's genius ran aground on the sandbar of popular sentiment,) and George Cabot Lodge (when he forgets his collar-and-cuff culture.)

The second class is very popular with magazine editors, Richard G. Badger, and published by the author, Clinton Scollard, Madison Cawein and R. W. Gilder are the president, vice-president and secretary of this branch, and their poetry is mostly like the following, with a few variations:

O joy! a rose
All a-doze
In a garden close!
Ah me,
I can see
A bumblebee.
O glee!

(Add. lib. on any object in nature, flowers, bugs, birds, shrubs, weeds, trees, pebbles, etc.)

Now, Mr. Carruth and Mr. Nichols belongs to Class I. These gentlemen undoubtedly thought before they wrote. Mr. Nichols has even formulated a philosophy and proceeded to build up his house of rhyme on a definite basis. He apparently has thought about everything that comes within the scope of human intelligence. He has thought on so many different subjects that I fail to see how he has had time to write of them. We have a segregated index, covering thirteen pages, which embodies everything in the material sensations and the cosmic consciousness. Under the caption, "The Republic," the poet sonnetizes on all phases of our democracy from elections to the pension list; he has written a sonnet version of the works of Darwin, Huxley and Spencer; he discusses, through the sonnet, the modern crafts, from the mariner's compass to electricity; he devotes a sonnet each to all the craftsmen; through seventeen sonnets he elucidates on property, warning us against the unscrupulous real estate agent, etc.; the sports, from bicycle riding to football, are set forth in sonnet form; virtue's vices, from economy to celibacy, and vice's virtues, from extravagancy to divorces, are recounted a la sonnet; the divagations of philo-



Upton Sinclair,
author of "Good Health and How We Won It."

sophical research from woodcraft to metaphysics, are here set to the sonnet; all the phases, pathological and speculative, of sleep and death are treated, sonnetly speaking; under "Schoolmen," all the worshipers from the Buddhists to the Agnostics (including Shakers and liberal Christians) get treated by the fourteen-line method; then the poet soars into the spirit world and the supernatural to the extent of twenty-seven sonnets; and love and friendship are analyzed with as many more; "Life" is the title of a series of sonnets dealing with such themes as conversation, lawsuits and classic universities; another section is devoted to animals; another to birds; still another to flowers; the poet has his innings with nature to the extent of twenty-four sonnets; then, as if to make sure that nothing animate or inanimate will take offense at an omission, the author adds thirty-four miscellaneous poems on unclassifiable subjects.

William Herbert Carruth has not the ambition of Mr. Nichols, and, while there is not as much thought in his work, it is far more readable. He has the true gift of lyricism and is capable of as exquisite visualizations as the following:

"A haze on the far horizon,
The infinite, tender sky,
The ripe, rich tints of the cornfield
And the wild geese sailing high."

The book is full of "pretty" things (Mr. Carruth is content to hang to the middle ground,) and I can hear a dear old lady I know reading poem after poem in "Each in His Own Tongue," and pausing after many of them to remark, "Isn't that sweet?"

Diffuse Criticisms.

SOME NEW LITERARY VALUATIONS. By William Cleaver Wilkinson. Funk & Wagnalls Company, New York. ($1.50.)

Prof. Wilkinson's new literary valuations are, in short, as follows:

William Dean Howells as a man of letters was clever, "extraordinarily clever," and this cleverness did not prevent his being great. Nevertheless, both intellectually and morally, he seemed constituted to be a greater writer than he was, but he was handicapped by his cleverness.

Matthew Arnold, as a critic and as a poet, has been greatly over-rated; this influence is far greater than it ought to be, and, furthermore, it is not a good influence, either as to style or to critical analysis.

Tennyson, despite the fact that, as a poetic artist, he had his faults, on the whole, was "the greatest artist in lyric verse that, thus far, has ever appeared in the world."

Edmund Clarence Stedman is given, it seems to me, much unwarranted space. The result of forty-seven finely printed pages closes thus: "Edmund Clarence Stedman, the gentle, the generous, the beloved, succeded, against great obstacles, in writing himself enduringly into the history of nineteenth-century American literature. Besides this, and, perhaps, not less than this, he bequeathed to that history a gracious personal tradition of value not easy to overestimate."

Examining the work of John Morley as a critic of Voltaire and Diderot, Prof. Wilkinson finds Morley an involuntary noble example of the "inseparable and irresistable mischievous moral tendency" of atheistic views. He does not endeavor to confute Mr. Morley as to either Voltaire or Diderot, but, from the evidence in Mr. Morley's own work, he finds him untrustworthy as a critic of these two great atheists.

In an estimate of Tolstoi, the author declares him to be one of the greatest minds ever encountered in literature. Nevertheless, he adds that this great devotee of "sandals and simplicity" lacked final soundness and justness of judgment.

Of course we cannot accept Prof. Wilkinson unreservedly in these opinions, but his conclusions are not the result of rash thinking or superficial analyses. The scholarly research, the persistent critical coldness of his testing and weighing, could provoke only admiration. That he "knows his subject" and that he has endeavored to be fair to the point of self-abnegation are apparent on every page.

The excellence of the book is marred, however, by the fact that Prof. Wilkinson talks too much. He is constantly afraid of offending some one by his differences or by his phrases. The book abounds in such depressing things as "If you will forgive me the expression," "may I be permitted to say," "if I may be allowed the rather proletarian phrase," etc. Here is a passage on page 283: John Morley was "an influential man of letters, and—an atheist, I was about to say, but anti-atheist let me say, rather, to avoid a natural effect of opprobrium in a word, an effect by no means desired or intended. Mr. Morley's character as atheist—if I may now use the more familiar term purged of opprobrious effect—Mr. Morley's character as atheist is inextricably blended with his character as man of letters." It is tiresome, uphill work to get anywhere, as you can see, and his style reminds me of that childhood pole problem about climbing up three feet and falling back two.

Interesting Complications.

THE DELAFIELD AFFAIR. By Florence Finch Kelly. A. C. McClurg & Co., Chicago. (Price, $1.50.)

When I finished reading "The Delafield Affair" I felt as though I had been the victim of a practical joke—not the kind that makes one angry, but the kind in which the jokee takes also much delight. In fact, more such jokes would help much to counterbalance the mass of white-cotton-night-cap fiction which emanates from along the northern Atlantic Coast. The book is not funny, and I would not imply so, but its ingenuity of climax is of so startling a character that one feels oneself the victim of some huge, intricate and delightful practical joke.

New Mexico is the stamping ground of the numerous and intricately-related characters. The hero has all the mental perspicuity of Nicholas Carter, the sang-froid of Jesse James, the daring of Jack Sheppard, and the get-away powers of Houdini. He has been dipped into a protective river, and not even his heel went unsubmerged. When he deliberately stands and lets an expert knife-thrower, who has been hired to kill him, hurl the steel blade at him, merely leaning quickly to one side to let the knife whizz by where his throat had been, one's hair really bristles. This is not all. Mrs. Kelly makes Curtis Conrad go through many hair-breadth escapes, and so really remarkable are they and so well does she extricate him that, mingled with one's gasping, there is a sense of keen admiration.

The story, a most complicated affair and involving the most delicate handling and a hand on a hundred and one strings, is most admirably treated. I would say it is too well worked out. One pauses, distracted from the story, to admire the skill of execution and the complete mastery of situations. Delafield has ruined Conrad's parents financially, from which blow both died. Conrad determines to find and kill Delafield. This revenge becomes the one great passion of his life; it is interfibred with his very being, and when the reader learns that Delafield is Conrad's best friend (though the latter does not know it) and that Conrad is in love with Delafield's daughter, the situation becomes tense. The skill used in handling the characters so that the people round, but not Conrad, know the truth, gives proof of Mrs. Kelly's narrative ability. It is worked out very much on the order of Cooper: when a climax is about at hand, new developments are introduced which tangle the tale up further and send it off in a new direction, more intricate than ever.

No one will find the book dull. It is full of the outdoors, of the plains, of lariats, pistols and fistic encounters, or horses and rough talk, of blackmailing, and death, and—lest one be disappointed—love.

Unconvincing Dietetics.

GOOD HEALTH AND HOW WE WON IT. By Upton Sinclair and Michael Williams. Frederick A. Stokes, Publisher, New York. (Price, $1.20.)

Dear Anderson,—I see by the book you sent me that Sinclair has foresworn muck-raking and has devoted his time to telling about how he got his health back. I should think Sinclair would have had need of some recuperating systems after having written "The Jungle," "The Metropolis" and "The Moneychangers," shouldn't you? I nearly lost my health just reading them.

But let us see, Andy.

Michael Williams is Mr. Sinclair's collaborator, this gentleman formerly having tried the abbreviated menus herein prescribed without serious injury. These gastronomic simplatons both, I think, are a trifle dilletante in the complexities of the simple life, for, apparently, they will eat and recommend anything that is difficult to masticate and tastes like sawdust. Don't you think so? I could find no proof of the efficacy of the foods. Could you? Now, any one who can eat zwieback and grapenuts exclusively and survive—nay, more, grow healthy on them—has not proved that these foods are agents for vigor; all one has proved is that the consumer had a pretty good peritoneal coating and unlimited gastronomic endurance. Lobscouse and lollypop would probably have had the same effect, and certainly would have given the experimenters pleasanter sensations of taste than the dried strands of triscuit. If by accident I should shoot a neighbor, Andy, and he should survive and prosper, physically, I certainly would not expect any one to believe, as a corrolary, that buckshot and gunpowder had any therapeutic efficacy. Rather, I should say my neighbor grew strong despite the bullets; rather, I should say Sinclair and Williams grew healthy despite the appalling and awesome foods they ate. Also, I am inclined to think that a good natural, carniverous bill of fare would have done even more for them than their semi-digested pabulum.

It sort of seems like as if Sinclair could have made a clearer case of it by putting in half the time in Bermuda eating rationally and the other half eating fanatically, and tabulating the results. However, do you know, I was thinking we really ought not to find any fault with this book, because, after Upton's trilogy of sociological philippics, there hangs about this new work a peace passing words.

Anyhow, thanks for the book.

Yours, WRIGHT.

A Romance of Tennessee.

IN THE VALLEY OF THE SHADOWS. By Thomas Lee Woolwine. Doubleday, Page & Co., New York. (Price, $1.)

It is always interesting when a man, publicly known and as near to us as is Mr. Woolwine, lapses into a line of work totally different from that which he has been wont to follow, and, when it was found that Mr. Woolwine had written a love-idyll, the people of this city waited with eagerness for his story. The author has not disappointed us in "The Valley of the Shadows," which is an entertaining book, though unduly brief.

He has constructed his book on two very interesting subjects—feud and love. The love theme runs throughout as an undercurrent of motivation, and the feud furnishes the action. The mountains of Tennessee are the setting, and the descriptions of the valley and ranges indicate that the author feels very keenly the beauty of the country he describes.

Bettie Taylor and Nath Gentry love each other, but a feud of long standing exists between the families. The fathers of each of the lovers kill each other, but in a terrific fight in the snow between Nath and Andy, Bettie's brother, Nath, having gotten his antagonist at his mercy, spares his life. The lovers in the end are united, and the climax, while fraught with much pathos, has a certain amount of simple beauty.

The book is written with considerable charm and tenderness, and the elemental natures of the simple people are brought out clearly and with skill.



Thomas Lee Woolwine,
author of "In the Valley of the Shadows."

Corroding Gossip.

THE WORLD AND HIS WIFE. By Charles Frederick Nirdlinger. Mitchell Kennerly, New York.

Over fifty years ago a Spaniard, José Echegaray, wrote a drama called "El Gran Galeoto," and from this drama Mr. Nirdlinger adapted his play, "The World and His Wife." It is in many places a strong work, despite the occasional cant, and Ernesto's eloquent tirade at the close makes a climax concentrated and powerful. The theme is the insidious and penetrating power of gossip, and the conception is natural and good, but the motivation, which is objective throughout, lacks frequently in subtlety.

Moving in the diplomatic circles of Madrid are Don Julian and Donna Teodora, husband and wife, and Ernesto, a young poet, who has a great affection for Donna Teodora. Gossip begins its work, and Julian loses an appointment as Ambassador to the United States. Ernesto decides to go from Madrid, but on the eve of his departure he has an altercation in the Alcazar Café, resulting from insults about his relations with Donna Teodora. A duel is to be fought, but Julian, hearing of it, declares that it is rightfully his duel, that with him lies the vindication of Teodora's honor. As a result of the duel he dies. Teodora approaches her husband's death room, but Severo, the chief motivator and gossiper, tells her she has no more right in the house and bids her go. As she hesitates he approaches her as if to force her out, and Ernesto steps between them "in a quivering frenzy of wrath."

Ernesto: If you dare! If you dare so much as touch this woman! Since death itself cannot shame you—nor stop you. You've had your way—your dull, stupid, cruel, pitiless way. In your ignorance, your folly, your vileness, you dared dishonor Julian's wife. You shall not dishonor mine. . . .

Severo (turning triumphantly to Mercedes: You hear—"mine!" No more need of lies now.

Ernesto: Yes, because now, now, for the first, it is the truth! And, wonder of it all, your lies have made it the truth. . . . Come! Now you are mine. Mine! mine! mine! . . . Never until this moment was there thought of love between us. This woman's soul was pure as the sunbeams—my heart as clear as the skies. Teodora loved none but Julian. I was his loyal friend, ready to serve him to the death. . . . When the life warmth fled from the body of the slain Julian it kindled in our hearts the flames of the accursed passion. Go! Cry it from the windows and the housetops to all your neighbors—you and your kind. . . . And when they ask you who has wrought this—this marvel and infamy—you may answer them, 'You have done it—and I, and that man there, and that one and that one—all of us, everywhere. We mixed the subtle poison and scattered it to the winds so that these two might breathe it in—to stifle conscience and stain the soul.' Yes, the triumph is yours—and you've done your hellish work well. Come, Teodora; they have given you to me, my sacred love, my eternal life. Henceforth you will rest in my arms, that strain to clasp you. They willed it so. They willed it so—and may all righteous heaven judge between them and us.

(Curtain.)

WHAT THE PUBLISHERS HAVE IN STORE FOR US.

In April, Little, Brown & Co. will bring out Mr. Rowland Thomas's first book of fiction, under the title, "The Little Gods; a Masque of the Far East." Mr. Thomas is a well-known magazine writer, who came under widespread notice when his story "Pagan" won the famous Collier prize of $5000. "Pagan" forms the initial chapter of "The Little Gods," which is a transcript of various phases of life in the Philippines. Mr. Thomas has a personal acquaintance with the islands, and writes with a sure knowledge and a skilled style. The book is one of the leaders on Little, Brown & Co.'s list for the year.

Warner's "American Charities" is reported by its publishers, Thomas Y. Crowell & Co., to be in press for a new printing. This work, first published ten years ago, has had a remarkable sale for a work on economics. Recently a new revised edition was issued, which was exhausted within a few weeks after publication.

For early spring publication the Putnams promise the "Memoirs of Baron de Frenilly," a book which seems likely to be of uncommon historical interest. The Baron was born in the reign of Louis XV and died in that of Charles X. He was old enough to remember the last days of the ancien régime, and as a young man he witnessed the Revolution, and was made a peer of France at the Restoration. He lived, therefore, through the most dramatic period of modern French history, and mixed freely in the brilliant society of his time. He was a shrewd, accomplished, cultivated man, and fortunately he put down on paper his impressions of events. The book, which is to be published shortly, contains an introduction by M. Arthur Chuquet, Membre de l'Institut.

In April the Macmillan Company will publish a new novel by Frank Danby. The appearance of another story by the author of "The Heart of a Child" and "Pigs in Clover" will be eagerly welcomed by the army of readers won by the previous books.

Justus Miles Forman has recently been engaged on the manuscript of a new novel. Mr. Forman has been hard at literary work in New York during the present season and has written some short stories, several of which have appeared or will shortly appear in Harper's Magazine. At the winter's end, probably this month, he will follow his rule of quitting New York every half-year for the other side of the water, and will sail, with no fixed itinerary for his travels, first to Italy.

Moffat, Yard & Co. announce the near publication of "The Emmanuel Movement," the new book by Elwood Worcester, D.D., Ph.D., and Samuel McComb, D.D., two of the editors of "Religion and Medicine." This is a volume of the utmost importance, in one sense a report of the progress and accomplishment of the great medical and religious movement which it describes.

It is not usual that a publisher finds it necessary, in this day of short-lived books, to reprint within a month three titles which are more than twenty years old. This, we are told, has been the experience of The Baker & Taylor Company, who have just reprinted editions of "The Salt Box House," by Jane de Forest Sheldon, "A Natural Method of Physical Training," by Edwin Checkley, and "The Regicides," by F. H. Cogswell. These books were popular two decades ago, and are still in demand.

Messrs. Henry Holt & Co. will follow Sternberg's "Life of a Fossil Hunter," which they are just issuing in the American Nature Series, with another volume in that series—the long-announced fish stories by Charles F. Holder, author of "The Log of a Sea Angler," and David Starr Jordan, president of Stanford University and author of "A Guide to the Study of Fishes." The authors' reputation should disarm the incredulity that is often expressed regarding fish stories. They give their book the rather amusing title: "Fish Stories: Alleged and Experienced, With a Little History, Natural and Unnatural." Besides accounts of some of the authors' most interesting actual fish experiences, the volume contains some they heard of when the East wind blew, or the chairs on the club porch were in a snug circle. Humor seems to be among the qualities that the latest two issues in this series have in common.

The New York State Library at Albany is printing a special limited edition of Jennette Lee's "Uncle William," in embossed points, for the use of libraries having departments for the blind.

Word comes from Paris that Mrs. Elinor Macartney Lane is completing a new novel in that city, the first that she has written since "Nancy Stair."

Among historical works, the following have just been prepared in new editions by the Messrs. Harper & Brothers: Benson J. Lossing's "Pictorial Field Book of the War of 1812;" Richard Hildreth's "The History of the United States, From the Settlement of the Country to the End of the Sixteenth Congress," and "The German Struggle for Liberty," by Poultney Bigelow.

Madame Novikoff's Reminiscences, edited by W. T. Stead, are now in press for early publication under the Putnam imprint. These reminiscences will be one of the most interesting books of the spring. The two volumes will contain hundreds of letters from Gladstone, Froude, Kingslake, Freeman, and other notables. Madame Novikoff was a charming woman, cultured, intellectually acute, with rare social gifts, a generous nature, and a finished diplomat, who, without official standing in London, was enabled to do her country yeoman's service at many critical moments. Her attractions of person and manner drew many distinguished men about her, and, though herself above reproach, lighted fierce fires of jealousy in the bosoms of many a daughter of Brittania.

SOME BRIEF WORDS ABOUT NEW BOOKS.

BUT STILL A MAN. By Margaret L. Knapp. Little, Brown & Co. (Price, $1.50.)

Pope's line, "A minister but still a man," furnishes the title for this story of a young man's first parish in a country village and his defeats and victories there.

THE CLIMBER. By E. F. Benson. Doubleday, Page & Co. (Price, $1.40 net.)

Lucia Grimson, the "climber," gains her goal at the expense of all that is best and truest in life, and pays the penalty.

SHELBURNE ESSAYS: Sixth Series. By Paul Elmer More. G. P. Putnam's Sons. (Price, $1.25 net.)

Some essay titles: The First Philosophy of India; Saint Augustine; Sir Thomas Browne; Socrates; The Apology, Plato.

THE APPRENTICESHIP OF WASHINGTON, and Other Sketches of Significant Personages. By George Hodges, D.D., D.C.L. Moffat, Yard & Co. (Price, $1.25 net.)

Besides the title essay, there are accounts of the hanging of Mary Dyer, the education of John Howard, the adventures of Miles Standish, and the forefathers of Jamestown.

CONTEMPORARY FRANCE. By Gabriel Hanotaux; translated by John Charles Tarver. Vol. IV, completing the work; 1870—December 31, 1900. G. P. Putnam's Sons. ($2.75 net.)

Contains, like other volumes of this important work, new documents and new explanations of diplomatic problems. It is indeed a record of the inner diplomacy of Europe during the past thirty years.

LOADED DICE. By Ellery H. Clark. Bobbs-Merrill Company. (Price, $1.50.)

A tale of mystery and strange adventure against heavy odds.

BY THE SHORES OF ARCADY. By Isabel Graham Eaton. Outing Publishing Company. (Price, $1.25.)

Love, art and the joy of living outdoors among real people, are the chief interests of this little idyl.

LETTERS OF A JAPANESE SCHOOLBOY. By Wallace Irwin. Doubleday, Page & Co. (Price, $1.50.)

These funny epistles have been delighting the readers of Collier's Weekly for the past year or more.

ARAMINTA. By J. C. Smith. Moffat, Yard & Co. (Price, $1.50.)

Araminta is the second daughter of the "Rev." Aloysius Perry, and "in his humble opinion the most attractive of those with which it has pleased Providence to endow him." Because her dog is fat and her companion tiresome, the old Countess of Crewkerne adopts Araminta, who knows how to use an opportunity.

GARDENS PAST AND PRESENT. By E. L. Davidson. Charles Scribner Sons. (Price, $1.50 net.)

In three parts, the first tracing the evolution of gardens in England, the second discussing a dozen different phases of modern gardening, the third suggesting garden opportunities for the four seasons.

THE WORKS OF THEODORE PARKER. Centenary Edition. New volumes: The Transient and Permanent in Christianity; Sermons of Religion; Historic Americans. American Unitarian Association. (Per volume, $1 net.)

Three volumes of the new library edition of Parker's sermons and essays, to be complete in fifteen volumes, of which six are now ready.

GREECE: A Handbook for Travelers. By Karl Baedeker. Fourth revised edition; with maps and plans. Charles Scribner's Sons. (Price, $2.40 net.)

The 1909 edition of Baedeker's guide to Greece, a country much visited at present by tourists.

THE MAN-EATERS OF TSAVO. By Col. J. H. Patterson. The Macmillan Company. (Price, $1.75 net.)

Cheaper reprint of a book published a year ago. It is a stirring tale of real adventure with man-eating lions in East Africa.

THE PILGRIMS' MARCH. By H. H. Bashford. Henry Holt & Co. (Price, $1.50.)

The hero is a likable youth with artistic tendencies and a gay-hearted, natural way of living, in contrast with the self-conscious Puritanism of some of the other characters.

THE GORGEOUS BORGIA. By Justin Huntley McCarthy. Harper & Bros. (Price, $1.50.)

A new historical novel by the author of "If I Were King," the hero being the terror and tyrant of fifteenth-century Rome.

THE BRIDGE BUILDERS. By Anna Chapin Ray. Little, Brown & Co. (Price, $1.50.)

Conservative English Quebec furnishes a striking background for Jessica West, the new-rich child of an Arizona mining camp. The fall of the Quebec bridge has a place in the story.

A Disagreeable Phrase.

Of all methods of making another person angry and disagreeable the worst is to tell him that he will "have to" do something. How often do we hear "You will have to go to the other window," "You will have to go into the other car," "You will have to wait an hour," "You will have to write the general passenger agent or superintendent," and the like. Primarily we are all free agents and don't "have to" do a darned thing. We may find it expedient or necessary to a certain end, but we don't even "have to" eat if we don't want to.

How easy to put the direction in another manner, such as "The other window, please," or "Will you kindly take the car ahead," or "The rules require;" a short, very short explanation of why a certain thing is necessary will always work wonders in avoiding trouble. —[The Railroad Employé.

The Times Cook Book
(NO. 3)
Cooking and Other
Recipes by Skilled
Chefs and Housewives

198 Recipes for Spanish Dishes

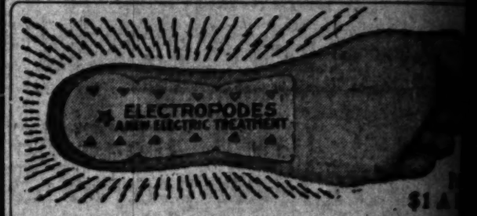
88 SOUPS; 199 SALADS; 617 RECIPES FOR [illegible] ROLLS, BISCUITS, BUNS AND THE LIKE; 113 WAYS OF COOKING MEATS; 109 RECIPES FOR PREPARING FOWL AND GAME; 81 FOR FISH AND SHELL-FISH; 196 WAYS OF COOKING VEGETABLES; 280 [illegible] 48 RECIPES FOR COOKING AND SMALL CANNING OF FISH; 280 PUDDINGS; 123 OMELETTES.

115 Recipes for Hygienic Dishes

21 MARMALADES; ALSO INCLUDING INSTRUCTIONS FOR THE USE OF A FIRELESS COOKER, AND MANY POINTERS OF VALUE TO THOSE WHO SEEK THE BEST IN THE PREPARATION OF FOOD.

This compilation is from the 1908 Cooking Contest Conducted by the Los Angeles Times, to which contributions were made by hundreds of the best cooks of California and elsewhere.

Published and For Sale by
The Times-Mirror Co.
Los Angeles, Cal.
AND ALL ITS AGENTS.
Price 25 cents. Postage 2c extra.



Give ELECTROPODES
A Chance to Cure You

If you suffer from Rheumatism, Neuralgia, Headache, Nervous Troubles, Backache, Weak Heart, Sleeplessness, Lame Back, Stomach and Liver Troubles, and have been unable to obtain relief and cure by taking drugs, you should try a pair of Electropodes—No Cure, No Pay. Electropodes have cured more cases of nervous complaints than any five other remedies combined.

ELECTROPODES
—How They Act

Electropodes are metal insoles, worn in the heels of the shoes. One foot rests on a negative magnet, and the other on a positive magnet; the nerves become the connecting wires, which feed the blood, nerves and tissues of the body a soothing flow of electricity the entire day.

ELECTROPODES
Are Guaranteed

Druggists are instructed to give a written guarantee with each pair of Electropodes to the effect if they do not cure or should prove unsatisfactory after thirty days' trial, to refund the $1.00—$1.00—will be refunded on demand. Only a meritorious article can be sold on such a basis.

If it so happens that your druggist should be unable to supply you with Electropodes, have him order a pair from

Western Wholesale Drug Co.
Pacific Coast Distributors
Los Angeles California

COLONIST RATES
FROM THE EAST
MARCH and APRIL
TO CALIFORNIA

Bring all your friends to the Pacific Coast. A low one-way rate rates are as follows:

From Chicago	$33.00	From St. Louis	
From New Orleans	30.50	From Omaha	
From Kansas City	25.00	From Ft. Worth	
From Houston	25.00	From St. Paul	
From Minneapolis	31.75	From San Antonio	

Corresponding rates from other points. Deposit money here with any Southern Pacific agent and round road ticket will be forwarded to your friends Eastward, trouble or annoyance to you. Quick service. Call or

SOUTHERN PACIFIC
Ticket Offices—600 S. Spring St., Cor. 6th
Arcade Station, 5th St. and Central Ave.

Ask your Grocer for
Honolulu Plantation
extra fine
dry granulated
SUGAR
If your grocer is out of it, insist on his getting it.
Cane Sugar

OUR EACH-AND-ALL GROUP—With The Young Folks—Letters and Stories.

which causes it to neglect its own safety and to perish miserably, a sacrifice to its love."

Many of the most beautiful birds are caught and skinned alive, because there is a popular belief among the hunters that death dims the bright beauty of the plumage.

Our beautiful sea gulls, the bay scavengers, useful as well as beautiful, are going fast, because of the great demand for their wings and breasts. Added to this, their eggs are being consumed daily in restaurants, and soon our shores will lose half their beauty, because fashion's demand has decreed the gull must die.

The latest statistics estimate that 200,000,000 birds are killed every year for millinery purposes alone. One London dealer admitted, long before fashion was so pitiless as now, that he sold 2,000,000 small birds every year. In one year the same number were killed in Venezuela alone. In the short period of four months 70,000 birds were supplied to New York dealers from one village. A New York taxidermist makes up 200 skins daily. In Florida during the winter of 1891, one party killed 130,000 birds. All over the world the most beautiful birds are almost extinct, several species are entirely gone. But a few of the snowy heron are left in Florida. The beautiful Paradise bird is almost extinct. John Burroughs says that the blue bird has almost vanished from New York.

One pair of blue birds have been known to raise twelve birds in one season, making three nests. Before the year 1598, the Malay traders called the Paradise birds, "God's birds," because of their wonderful plumage. Helen Keller, the wonderful blind girl, passing her sensitive hand over one of these birds in a museum, said: "It is a cloud of glory." The distant islands of the Malayan archipelago, in the South Pacific Ocean, is the home of these radiant birds. All the early specimens were footless, and it was discovered that the natives cut off the feet of all the young birds and buried them as a propitiation to the gods.

The nightingale is an English bird, and sings its best at midnight. Its song is so sweet, and so plaintive that people thought that it leaned its breast against a thorn and tuned its melody from anguish. Its music is so beautiful that many stay awake to hear it, and a poet wondered what music must be provided for the angels in heaven, when such music was given to men on earth.

"Birds make the choir of the heavens and should be protected," says Cardinal Gibbons.

As long ago as before 1888, a writer in "science" shows that, on the most moderate calculations, 5,000,000 song birds are annually required to fill the demand for the ornamentation of the hats of American women. Oh! women of America, our loved land of the brave and the free, it is not the murderous man or boy, but it is you—gentle woman, tender mother of a free-born race—who, with eyes that see not, ears willfully not hearing, is creeping through the wondering trees, creeping toward the unconscious messenger of God, that incarnation of joy, that living, thrilling, happy life, full of the very ecstasy of being, and, in a moment, robbing him of that life, and the world of the good he is doing, in his way, in God's way. If it be true that even a sparrow may not fall to the ground without the knowledge of its Creator, think, smiling, happy, loving women of our land, think of the procession of slaughtered innocents of the air that have passed in review before the eyes of God—that your bonnets might be adorned.

Truly, the world's ideals of true womanhood are in imminent peril.

John Ruskin says that women can move the world to good deeds; that if they so decide, there will never be another war. Is it not worth much that such a man should hold so high an ideal? Let us learn to "love the wood rose, and leave it on its stalk." Let us influence the children to look at the eggs and leave them in the nest. To influence the children—how much that means—the future citizens of this nation that shall be great and mighty, a leader among the nations of the earth, if the children are influenced for good and not evil. Let us practice, and teach the children. Ruskin's rule: "I will not hurt or kill any living creature needlessly, nor destroy any beautiful thing, but will strive to save and comfort all gentle life and guard and protect all natural beauty on earth."

"Back East"—"Out West."

(A nonsense rhyme written by bits while lunching and talking, when connected or deep thought was impossible.)

Back East it snows
In March, and blows,
And nips one's nose
When out one goes;
And one is froze
From ears to toes
In flannel clothes
And three-ply hose.

Joy's quick pulse slows—
At best life's prose.
The coal bill grows,
The rent one owes,
No rest one knows;
Woes pile on woes
Till folks suppose
E'en mankind foes.

How can one care
Or bear—
Or dare!—
To live back there?

March-time bestows
"Out West" the rose.
The sun bright glows,
And warm beams throws
On maid who rows
Or walks with beaus
Or happy sews
On furbelows.

The idlers dose
Where brooklet flows;
The tourist tows
In pomelos;
Ah! sweet's repose
When day doth close!
Wisdom he shows
The West who chose.

Is is no jest—
Far best,
By test,
The sunny West.
—[Marguerite Winnifred.

A Splendid Suggestion.

Mrs. A. J. M. of Riverside county, is anxious for a "Robin" letter from the World-Be Authors. She writes as follows:

"I have not had a word to say for so long I imagine I am forgotten. I am a member of the Chapter of Would-Be Authors. I have been looking for that little Robin, but he did not call on me. I have never had the pleasure of attending a meeting of the Each and All Girls, as I live sixty miles from Los Angeles, away out in the canon, a beautiful place but so lonely. I have the country postoffice, so see everybody that there is to see. Some of the nicest people in the world are found out in this little obscure place; city people who have tired of the rush of the city and have moved out of it; and country people who are so good and kind that you do not care whether they ever saw a street car or not.

I have lived in several large cities of the East and also in Los Angeles, and my heart has always gone out to the girl who has to work there, day after day, and if given a summer vacation she cannot always afford to accept it. I have found this class of women wherever I have been, and have always prayed to be able to do something for them, but alas, that time has never come. However, right now, right here at this place, there is a glorious opportunity for us as a club to do something. Now listen, this was expected to be a city once upon a time. Some people put up a large building here, about twenty rooms, fitted it up as a small hotel. It was piped with water, everything fixed nice, but it did not pay. The windmill blew down, and left the fine well of water to be pumped by hand; plastering fell off in some places, and a few window panes are broken. But the great big rooms with their high ceilings are there yet. It is a delightfully cool place in summer. Near the mountains and the Santa Ana River, both are charming. Now could we not get some help to make this a shop girls' retreat? The building belongs to a dear old gentleman who, I am sure would let it on such terms that it would mean very little. I live within the shadow of it, and how happy I would be to have the dear girls there; then our walking girls could come out some time and what tramps we could have. Think it over, summer will soon be here."

It would be splendid if this place you speak of could be secured for the city workers to get a rest from the noise and grime for a while. We should stimulate interest in our girls to work this idea into shape for it is a splendid suggestion.

An Appreciative Letter.

Mrs. Sara Haggard Payne sends this letter of appreciation to the Each and All girls:

"Please let me come in just a moment and sit by your fireside and chat a while. I want to tell you how surprised and delighted I am to receive such kindly notice in many ways since I wrote my tearful little poem "A Barren Field." I have received letters, 'phones, cards and words in the Each and All columns that filled my heart with hope and my eyes with tears of joy. We are society cousins: E. and A., A. A. Chapter, W. B. A. Chapter, "Sunshine Club," and now my new babies, "The Sunbeam Brigade" and "The Gleaners" may I bring up in the ranks my rescue band and brigade to help fight Satan and win victories for King Jesus? My Gleaners will work in the field raising the fallen and cheering the faint, and the Sunbeams will scatter sunshine to cheer the poor, tired Gleaners. Please pray for these two newly-launched societies, for we feel a little shaky, like the poor ignorant country girl who visits the city for the first time, just a little lonesome and bewildered.

"I want to thank you, each and all, for your kindly interest, especially 'Smiles,' who spoke of the songs and the symphony concert. After all, God was good. He gave me brain children, sweet songs, heart stories and thought pictures to help me lift humanity up to Him. My lifelong friends were very much grieved over my sorrowful verses, never dreaming of such a heart condition, but I, like the mother of Christ, kept these things hidden in my heart. Of course, I enjoyed all my friends, but I was always missing the sweet prattle of the little ones. I have many lullabies I love to sing to my dream babies, but I love best to sing to the old, the poor, the heart-broken.

"Good-by and God bless you,
Dear Each and All;
May bright angels guard you,
Aye, great or small.
Some day I will meet you,
If you will try
To live to reach heaven in the
Sweet by and by.
"RUTH, the Gleaner."

"Persistent Peggy."

Here is a letter from some one in El Cajon, San Diego county, who signs herself "Persistent Peggy," and who is very anxious to keep in touch with the Each and All girls:

"There used to be an old saying I often heard quoted, 'Three times is a charm,' and it was firmly believed in, in my superstitious childhood, but truly I have lost my faith in it. Why? Because thrice, nay, four times have I (within the last six months,) knocked at the door of your club for admittance to the Mothers' Chapter, but where, oh, where, is the Round Robin Letter I have been expecting so long? Has this chapter or the letter part of it been abandoned? I faithfully inclosed stamped envelopes for reply, but—

"I don't believe you folks up there really like this 'neck of the woods,' very well; would it make any difference if I should move to Los Angeles?

"I'd like to join the Invalid Cheer department, also, if I may. And please may I have the address of the Union City invalid, who counts the flowers in the wall paper, poor soul? I do hope the paper has a pretty pattern.

"I keep thinking about the pathetic little verses of Mrs. Payne. Motherhood is the most wonderful thing in all the world, and my little folks are more precious to me than anything in this world could ever be. But Mrs. Payne is a true 'Heart Mother' and sometimes—no, often—the heart mothers are wiser, more capable and with a deeper sympathetic understanding of the child heart than their own mothers seem to have. Some way, I think of Mrs. Payne and the little cripple in Francis H. Burnett's exquisite story, 'The Land of the Blue Flower,' at the same time. The poor lad, who wept because his garden was flowerless, yet in the end became 'the King's chief gardener.'

"I would like to write to the paralyzed girl too, should I get her address.

"If I don't hear from this letter, I don't believe even then I will give up, but will write again and again as becomes a

"PERSISTENT PEGGY."

Dear "Persistent Peggy:" Your letter should be an incentive to our chairman of Mothers' Chapter to again take up the work of this chapter, and I am sure it will.

The addresses wanted will be forwarded.

A Linen Shower.

T.S.S. wishes to interest the girls in a "linen shower" for our shut-in of Union City, Mich.

"I have a letter from the brave sufferer in Union City, Mich. From it I learn that she is without attention after her husband leaves in the morning until he returns at night. She has not asked for any help, but as her bed linen is giving out and needs frequent changing, I have taken the liberty of starting a linen shower for her.

"I have sent a new sheet weighing two pounds by mail for 32 cents postage. I hope to soon send a pair of slips.

"If any of the members can spare a new sheet or pair of slips, or used ones in good condition and pay postage on them, a great deal of good can be done. I hope that our Each and All linen shower may be a success and give as much pleasure as the Valentine party."

This shower should, by all means, be made a success. I think if the girls would pack up their linen and send it all in one bundle by express it would cost much less to send it.

The above writer's address will be sent to any one wishing it.

A Lonely Stranger.

"Lonely Lady" is the writer of the following letter:

"I take the pledge, for it is a noble one, and I hope to get a pin later. I have been in this beautiful city several months, but I am so lonely. I am cultured and refined, but a very great sorrow has left me, like a stranded ship—high and dry, out of the waters of happiness. I have many spare hours, and I need money; there is much I would gladly do in those spare hours to help all I can, to all I can—and also to earn a little money. I can dress dolls better than many. I can amuse children perfectly, because I love them. I can arrange entertainments, plan amusements, good reader or nurse. I will be so glad to help in any way I can, so let me come among you—and perhaps in your genial circle, cease to be as I am now—and have been—for months a

"LONELY LADY."

There should be many calls for such services as you are able to render, and I trust here it may reach the notice of those who are in need of them.

Will Work With Authors.

G. L. asks to become a member of the Would-Be Authors Chapter of Each and All Society. Here is what she says in her letter:

"I have learned of the Each and All Society, and the Would-Be Authors Chapter, and would be pleased to become a member. I have written a little poetry and some stories heretofore, but through the suggestion of an acquaintance, who was formerly dramatic critic on one of the New York papers, have become more deeply interested in literary work, from a dramatic standpoint. The Southern California chairman of the Would-be Authors Chapter, has requested me to be director of the ten-minute study of dramatic writing, at each meeting of the chapter. For the third Friday in March, "Comedy" will be the topic for consideration. We shall take a brief glance at the rise and development of comedy, and speak of modern writers of comedy. At future meetings we will consider other dramatic lines. To all who are interested in this work a cordial welcome is extended."

You are very welcome as a member of Each and All Society. Your experience in story writing will be of much benefit to the members of your chosen chapter.

With the Would-Be Authors.

The Chapter of Would-be Authors held its regular meeting with Mrs. L. S. Mitchell, Friday, March 5. The meeting was called to order by Mrs. Tracy, who then turned it over for the afternoon to the Southern California chairman, "Marguerite Winnifred." Many new lines of work were planned and much business was accomplished. Mrs. Buhlinger was requested to resign her office as secretary and treasurer in order that she might be appointed vice-chairman of the chapter, which office she now holds. Mrs. Scott was appointed to fill the office of secretary-treasurer.

Six subcommittees were formed for special lines of study with the following directors in charge: Story study, Mrs. Tracy; poetry, Mrs. Buhlinger; dramatic study, Mrs. Gertrude Allyn Long; article study, Mrs. Scott; criticism, Mrs. Mitchell.

The first and third Friday of each month was named as the regular day for meeting. In the future the work will be divided, one hour being devoted to each of the different studies, the other hour given over to general work of the chapter. Next meeting, March 19, at No. 248 Clay street, at 2 p.m.

A New Member.

"Dollie Lee" has adopted the Each and All pledge, and asks to become a member:

"I would like to join the Each and All Girls' Club and will try to live up to the pledge. I would also like the addresses of Bee and S. M. of Monrovia, and the paralytic girl of whom Mrs. Payne spoke."

We are, indeed, pleased to make room for you, Dollie, at our great "round table." The addresses you want shall be sent to you as early as possible.

Calendar.

Invalid Chapter will meet at 2 p.m. Tuesday, March 16, at No. 239 North Avenue 20.

Would-be Authors' Chapter will meet at 2 p.m. Friday, March 19, at No. 248 Clay street.

A New Member.

"Apple Blossom" likes the work of the Each and All girls. She will help and asks to be helped, too. She writes thus:

"I wish very much to join the Each and All Society. Aunt Jane sent me a kind invitation to attend the meeting of last week. I wrote Aunt Jane some time ago. I am a dressmaker, and have two children, and if I could get a little assistance I would thank the girls very much. I wish to take the pledge of the society. I wish you would thank Aunt Jane for her kindness to me."

You are admitted as a member of the Each and All Society. It is safe to say the girls of the society will be able to help you to secure sewing.

Renews Allegiance.

Mrs. Wm. C. S. again writes to the Each and All girls:

"Several months ago I wrote to this department expressing a wish to become a member, and saying that I would like to join the the Would-be Authors' Chapter. I received an answer from Mary H. Lehr, saying 'We should like very much to enroll you in our chapter,' and inclosed a printed slip which would give me some idea of the plan of work. I have just answered her letter, after waiting so long, but trouble came so thick and fast I felt I could not live up to the pledge.

"I enjoy reading the Each and All page and accept the pledge, and hope every day I may be able to live up to every sentence it contains."

Dear child, when you most needed the sympathy and cheer the Each and All girls would gladly have given you, you remained silent, so how were they to know that you needed them? We shall not permit you to be lost sight of again.

...bies and School Children---Striking Pictures and Points Here and There.

...KITCHEN.

...Children to Have ...Served Them ...Nominal Price.

...kitchen in the city ...last Tuesday in the ...The object of the ...provide the children of ...a warm lunch at noon well stocked with provisions, all contributed by prominent and charitable merchants of the city, who are much interested in having the kitchen properly started. Every one, it seems, has been anxious to help with this novel idea, and so the lumber for the tables, the dishes and lovely and cheery looking big gas stove have all been gifts sent to the kitchen, and even the gas fixtures and water connection have been arranged through the efforts of untiring friends of the children, who love them and wish to help them with proper nourishment to grow up into strong and healthy girls and boys. Tickets on which will be printed "Penny Lunch" will be provided by the teachers to the scholars, and as much soup and as many rolls as can be eaten will be supplied to each child; there will be no limit as to quantity. The penny kitchen movement has been started by the women of the Civic Association, with the approval of the Board of Education, and if it proves a success, as it undoubtedly will, other penny kitchens will be established in other schools.

Mrs. N. E. Wilson is the chairman of the special committee who has charge of the opening of the kitchen next Tuesday.

Members of the Civic Association who are on the special committee are Mmes. C. Q. Stanton, C. C. Noble, Oliver C. Bryant and Chalmers Smith.

A fourteen-year-old boy of North Yakima, Wash., George Rankin by name, has just completed the construction of an automobile. The machine was built entirely by him, with the exception of the engine, which is a small second-hand gasoline affair.

In the construction of this automobile the boy has brought into use bicycle wheels, two or three pieces of gas pipe, some iron bars from an old bed, a milk can and a soap box. The machine has been tested, and works without a hitch. Young Rankin is the son of one of the leading capitalists of the valley. He has been giving his friends free rides about the town, and finds that he is the most popular boy in North Yakima. Every boy in the town is now claiming him as a personal friend.

Helene and Marjorie Nutting,

Daughters of Dr. and Mrs. F. J. Nutting of Pasadena, watching the rifle match at Schuetzen Park last Sunday, in company with their godfather, Capt. A. C. Freeman, member of the Southern California Rifles team.

Helene and Marjorie Nutting, daughters of Dr. and Mrs. F. J. Nutting of Pasadena, who love outdoor life, and whenever they get the chance they go with their parents to outdoor entertainments. Last Sunday they visited Schuetzen Park to witness the rifle match between a team of the Southern California Rifles and the Bisbee Rifle Club, and they showed much interest in the marksmen.

Capt. A. C. Freeman, one of the members of the Rifles team, is godfather to the little girls, and they think he is one of the greatest men who lives. They are very proud of the handsome captain, and his skill as a marksman and rider, and it is their especial delight to be near him and look after his guns, ammunition and equipment. They handle the heavy rifle with great care, for the captain has the sights adjusted with great precision, and they know that if they disarrange them their hero will not be able to make a good score.

The little girls are quite expert with the small .22 caliber rifle, and one of their ambitions at present is to shoot straight like their dear captain when they get old enough to handle the big guns. They watched some of the women shoot in practice, after the big match was over, and they were almost brave enough to ask leave to fire the rifles themselves, but their parents, Dr. and Mrs. F. J. Nutting of Pasadena, advise them to let their accomplishments grow with their years, and never attempt a physical feat which their strength will not warrant.



Katharine Louise Smith,

...birthday anniversary with a beautiful party.

Nine of her best little friends helped to make the third birthday anniversary of little Katharine Louise Smith a very jolly event. "Bobbie" is the pet name of this charming and lovable little girl, who is just like a California flower—a perfect specimen of sturdy and happy babyhood.

This little girl was just 3 years of last Monday, and in honor of the event, a party was given by her parents, Mr. and Mrs. Bert C. Smith, at their home, No. 433 West Fifty-second street. Jolly games were played by the little folks all the afternoon, and then they were marched into the dining-room, which had been converted into a bower of beauty and fragrance. In the center of the dining table a beautiful birthday cake stood, all decorated with icing, frosting and candies, and Bobbie's name was written on it, while the three lighted candles told the little guests that "Bobbie" was just 3 years old that very day. The little hostess cut the cake herself, and served her young playmates with a generous slice, who enjoyed everything so much that they wished some one would invite them to a birthday party every day.

The little folks who were at Bobbie's party were Dorothy Rowell, Frances Anton, Aileen Smith, Albert Anton, Alice Pabst, Grantland Quick, William Pabst, Wendell Smith and Frances Smith.

Fun from the Tots.

The Parson (making a call:) And are you the eldest?

Little Elsie: No, sir; there are two older than me.

The Parson: And what are their names?

Little Elsie: Papa and mamma.

Teacher: Several of your examples in arithmetic are wrong, Johnny. Why didn't you ask your father to help you?

Johnny: 'Cause I wasn't looking for trouble; that's why.

"When I grow up I'll be a man, won't I?" queried small Edgar.

"Yes, dear," replied his mother. "That is, if you are industrious at school and learn how to behave yourself."

"Why, mamma," said Edgar, "do bad and lazy little boys become women when they grow up?"

Little four-year-old Allen had been given a "Noah's ark" on his birthday. One day he put the animals all in, shut the door and sat silent for some time.

"What are you waiting for, Allen?" asked his mother.

"Waiting for it to rain," he replied.

It was the geography lesson in the infants' class, and the patient teacher was doing her best to instill into the minds of the littles ones the meaning of the word "desert."

"So, you see, children," she said, "a desert is a great place where nothing will grow. Now, Johnnie Tomkins, I don't believe you were listening."

"Yes, I was, teacher."

"And do you know what a desert is?"

"Yes, teacher—a place where nothing will grow."

"That is correct. Now, give me an instance of one of the world's deserts."

"My daddy's head, teacher!" ventured Johnnie.—[Detroit News Tribune.

During an arithmetic lesson in a Wilmington school the teacher was endeavoring to make one point clear when she said:

"Now, boys and girls, in order to add, subtract or multiply, it is necessary that the things must always be of the same denomination. For example, we couldn't take three oranges from four apples, or multiply nine horses by two cows.

Whereupon Sammy Stilson evinced signs of uneasiness. "What is it, Sammy?" asked the teacher.

"Why, ma'am," asked Sammy, as he stood up, "can't you take five quarts of milk from four cows?"—[Harper's Weekly.

LONDON TREASURE HOUSES.

Mansions That Are Crowded With Works of Art and Valuable Antiques.

[Town and Country:] The men who built the great mansions of London which endure to this day prepared them for the reception year after year of the most beautiful objects, so that now hardly anything remains to add to them. There are a hundred great houses in London of which the least important could be taken to any other town and proclaimed as a wonderful museum.

Dorchester house, the present home of the American Ambassador; Bridgewater house, Chesterfield house, built by the great author of polite letter writing; Apsley house, the home of the Duke of Wellington; Devonshire house, Grosvenor house, the custodian of a vast treasure in pictures, manuscripts and sculpture; Lansdowne house, with its great gallery of busts and statues; Stafford house, whose great staircase alone is worth a king's ransom; Wimborne house—these are only a few of the number. There are many other houses of minor importance which would be starred in the first line if they were anywhere else.

There, for instance, in Arlington street, a small, narrow thoroughfare close behind the Ritz Hotel, where Wimborne house casts its great shadow, are a dozen mansions which contain treasures almost beyond belief. The Marquis of Salisbury lives there in a magnificent palace—magnificent as to interior, insignificant as to exterior.

Sir Alexander Henderson, a great railroad magnate, hides the nobility of his possessions behind a modest street frontage. At No. 17, a house built 150 years ago by Lord Carteret, and now owned by Lord Tarborough, lives H. Gordon Aldridge, late of Chicago. It is a simple-looking London residence, but the vast interior, spreading out as you progress, is a perfect storehouse of beautiful objects of antiquity.

Here are the most wonderful Van Dycks, Greuzes, Rembrandts, Reynoldses, Lelys and Gainsboroughs; galleys after gallery, room after room filled with them; books of great rarity, bindings that would make the curators of most museums giddy with delight and furniture that one only finds usually surrounded by chains to keep off the curious public; and this is only one of the dozens upon dozens of old London houses.

As a matter of fact, this does not apply to London alone. All over the country, north, east, west and south, there are strewn country houses dating back to other centuries where great treasures are stored and jealously guarded. There is no other country in the world which contains so many.

The French chateaux suffered too much during the troublesome times of the revolution. They were burned and sacked and hacked and their treasures scattered to the four winds.

Germany never had many. The Italian works of art were kept mostly in cities like Venice, Florence, Verona and Genoa and in its numerous mansions. But in England, where the country houses have hardly been disturbed since the time of Cromwell, the work of collecting has gone on unmolested generation after generation. There are still many undiscovered finds scattered about here and there in spite of the cry that nothing more is to be purchased.

THE USEFUL CAMEL.

Still Used in Asia Minor for Transporting Articles in Competition With the Railroads.

[Consular Reports:] Throughout Asia Minor camels or dromedaries are used only as beasts of burden, while in Syria many are broken to the saddle and used as riding animals across the deserts. Upon the great caravan route between Trebizond, on the shores of the Black Sea, and Tabriz, in the heart of Persia, it is said one often meets with as many as a thousand loaded camels in a single drove.

While, as the time passes, the camel will not be able to withstand the keen competition of the new railways, which are piercing every part of Asia Minor, yet, thanks to the power of tradition overo the Turkish inhabitants of the country and their fondness for these animals, the caravan routes today are still able to hold their own side by side with the Anatolia, Cassaba, and Aidin railways. Hundreds of camels pass over the caravan bridge into the city of Smyrna every day, and in the market place in front of the mosque of Mohammed, at Constantinople, many camels may still be seen.

A camel is never relieved of its load from the beginning of the journey to its end. It eats, walks and sleeps under its burden, often for weeks at a time. The training of a camel is no easy matter, as it takes about three years to teach it to bend the knees in order to be loaded and unloaded. This animal can carry a burden of nearly 600 pounds and withstand a march of ten days without drink. Its hair is used for clothing and tents. Its milk and flesh are healthy. It exists on the most miserable food, such as grass and thistles.

Wolf for a Watchdog.

When P. W. Albian, who owns a junk yard in Armourdale, leaves his place of business to go home at night he knows that everything will be as he left it when he returns in the morning. Albian has a large timber wolf for a watchdog. The wolf will allow no one to touch a thing except its master. "When I turn Jack loose in the junk yard at night I fear no intruders," Albian said. "I've had Jack ever since he was 3 weeks old. Yes, he could jump the fence, but he is perfectly tame and doesn't want to get away."—[Kansas City Star.

Animals That Eat Stones.

Sir James Ross in the course of his travels noted a curious fact with regard to the penguin, namely, the habit of swallowing stones. In one specimen he found ten pounds weight of quartz, granite and trap. Other animals, reptiles, fishes and mammals exhibit the same strange fancy. In a paper contributed to the proceedings of the Bristol Naturalists' Society W. H. Wicks has collected a number of facts connected with such stomach stones. The fact noted by Mr. Wicks that the pebbles are usually white quartz is interesting, but does not appear to throw any light on the strange habit.—[London Globe.

Free Freight to Nearly All Points in Southern California. Free Delivery by Wagons to All Nearby Towns.

BRENT'S

712-714-716-718 SOUTH MAIN STREET

All Prices Marked in Plain Figures. Child Can Safely Trade at Brent's. Sure You Get in the Right Store.

Credit To Out of Town Patrons

THIS PAGE WILL CONVINCE ANY READER

THAT BRENT'S PRICES ARE BEYOND COMPETITION

Send Your Name for Free Copy Old Favorite Song Book

Buy Bargains Today We'll Wait For The Pay

WONDERFUL BRENT CREDIT SYSTEM

Beautify your room or home and pay in little sums.

If our previous advertising has not interested you, it is because your mental attitude has been hostile to the idea of buying on credit.

Don't try to pull against the current. The methods of life change. Paying cash for furniture is old-fashioned. Nowadays wise folk furnish their home and enjoy it while they pay in little, easy amounts.

Month in and month out this great store dictates the furniture prices of Southern California. If Brent's were to go out of business, furniture prices all over the city would rise 20 per cent. This store thrives on the policy of doing an immense volume of business and making only a very small profit on each sale.

No matter how cheaply we buy goods, we give our customers the benefit of all we save. You will make a serious and grave mistake if you get sidetracked into a "fancy price" store. Brent's carries nothing but the highest grades of furniture in each line. Save money and get better quality at Brent's.

Credit System at Brent's Saves Dollars and Cents

TWO POPULAR PLANS

In order to make our Credit System as faultless that every matter in what circumstances, will find it just suited to their particular requirements, we give the choice of two plans.

FIRST—For those wishing to buy one article, we will charge a single article of furniture up to $60 value for $1 down, $1 per week.

SECOND—For those wishing a considerable quantity of goods, we sell whatever you wish to select for 10 per cent down, 10 per cent monthly.

Ladies' House Desks

A convenient desk is a necessity in every home. Every body has occasion to use the desk, and it is good to have everything in its place. Room for all necessary writing materials, etc.

A HANDSOME QUARTERED OAK HOUSE DESK, 24 inches wide, has large writing space, pigeon holes and drawer. This desk also comes in mahogany..... $8.50

A VERY COMPLETE HOUSE DESK, 30 inches wide; has writing space 29 inches wide; 7 convenient pigeon holes and three large drawers that measure 15x24 inside..... $25

Other House Desks, $9.00, $10.00, $12.50, $13.50, $15.00 and up.

Pedestals & Taborettes

Most Complete Line of Pedestals and Taborettes in the City Today

PEDESTALS in Golden and Weathered Oak and Mahogany; all shapes and sizes, $3.75, $4.00, $4.50, $5.00, $5.50, $6.00, $7.50 and up.

TABORETTES in all woods. Latest designs, $2.00, $2.50, $3.00, $4.00 and up.

Dining Room Chairs

WE WANT TO SAY TO YOU that we are positively selling the best bargains in fine box-seat chairs you ever saw in Los Angeles, or anywhere else. The reason is that we have more chairs in this grade than we need for regular business and take this means of reducing stock quickly.

Box Seat Chairs that were $4.00, now.....$2.75
Box Seat Chairs that were $4.50, now.....$3.25
Box Seat Chairs that were $5.00, now.....$3.75
Box Seat Chairs that were $5.50, now.....$4.25
Box Seat Chairs that were $6.00, now.....$4.75

Don't miss these.

Kitchen Furniture

The Kitchen is an important part of your home and should be furnished with every useful article that helps to minimize the work. We have everything for the kitchen; Cutlery, Graniteware, Glassware, Dishes, Tables, etc.

Good Butcher Knives.....20c, 25c, 35c, 50c, 65c and up
Good Bread Knives.....15c, 20c, 25c, 35c and up
Good Cleavers.....35c, 50c, 75c, $1.00 and up
Good Family Scales, weighs up to 24 lbs.....$1.25
Kitchen Table, size 22x26.....$1.15
Kitchen Table, size 22x40.....$1.35
Kitchen Table, size 26x46.....$1.60
Drop Leaf Table, size 38x42.....$2.25

STANDARD COMBINATION TABLE, size 26x46, two flour bins, two drawers and molding board..... $3.35

SINGLE KITCHEN SAFE; has double screen doors and two drawers..... $3.25

DOUBLE KITCHEN SAFE; has double screen doors at top, two drawers and large cabinet..... $4.25

Be sure you are at Brent's—712, 714, 716, 718 S. Main.



This Table $9.95

A beautiful massive extension table sketched from the actual article in our store. Has 44-inch round top, heavy claw feet, rich golden finish, perfect construction, extends to 6 feet. Never sold less than $15; we feature it simply because it is a fair example of the cut prices throughout our stock. Price $9.95.

Most Complete Stock of

Extension Tables

In the City of Los Angeles

OUR PEDESTAL EXTENSION TABLES are in a class by themselves. There are none in the market to equal them in design, construction and finish for the price.
$13.50, $15, $16.50, $17.50, $18, $19, $20, $22.50, $24, $25 and up.

OUR LEG EXTENSION TABLES are the best in the world. They are new ideas. The designs are so different from the kind you usually find that it will be a pleasure to see them even if you do not need one.

Rockers

All Kinds of Rockers at Prices to Please

Sewing Rockers—$1.45, $1.50, $1.75, $1.90, $2.00, $2.25, $2.50
Arm Rockers—$2.00, $2.50, $3.00, $3.50, $4.00, $5.00, $6.00
Willow Rockers—$3.00, $3.50, $4.00, $4.50, $5.00, $6.00 and up.
Pretty Bedroom Rockers in all woods, $2.25, $2.85, $3.00

OUR SPECIAL THIS WEEK is a fine comfortable arm rocker in quartered oak or mahogany. Has saddle or cobbler seat, polished. A very pretty style. Worth $7.50. Special for this week.....

Rugs Rugs Rugs

Thousands of Rugs—All styles—All sizes—Special
A lot of fine Brussels Rugs—Popular patterns—
Size 9x10.6 .....$9.75 Size 9x12 .....

Music Cabinets

MOST ANY STYLE YOU WANT in music cabinets of any, Vernis Martin and Rookwood finishes.

A FINE MUSIC CABINET in quartered oak or mahogany, 18 in. wide, 6 shelves.....

A HANDSOME MAHOGANY MUSIC CABINET. 38 in. wide, 52 in. high. Has automatic shelves.....

Other music cabinets $10.00, $11.50, $12.50, $14.00

New Wood Beds

Come in and look over our line of fine wood woods and finishes. All styles, handsome colonial poleon beds, $25.00, $27.50, $30.00, $35.00, $40.00

Iron Beds

In all the world you cannot find a better line for the price. We have an extra fine line of style iron beds in all finishes.

A PARTICULARLY GOOD BED is our No. 105. 2 inch square top, heavy spindles and strong chills. Comes in white enamel, pink and green. Full and three-quarter never sold less than $5.00. We offer it as a special, while they last—about 100 of them.....

Other iron beds, $1.95, $2.50, $3.50, $4.50, $5.00 and up.

AN EXTRA STRONG IRON CRIB—2-4 or 3-0 size. Best steel spring. Brass vases. White enamel finish.....

Brass Beds

THE BRASS BED QUESTION is settled quickly when you see our line. Many styles, all the latest. Best workmanship. Guaranteed finish. Prices to suit you.

A HANDSOME BRASS BED—Full or three-quarter size, has 2-inch posts and heavy pillars. You will say it is the best bed you ever saw at anywhere near the price.....

COMBINATION CASES

Let us show you our combination cases. We have many handsome styles in golden and weathered oak and mahogany.

A FINE DOUBLE COMBINATION CASE. 52 inches wide. Has pretty French mirror, two sets of adjustable book shelves, with bent glass doors, commodious cabinet, large drawer and large writing space..... $40

Other combination cases $16.50, $18.00, $20.00 and up.

Library Cases

The Newest Ideas in Library Cases, all Woods and Finishes.

A HANDSOME LIBRARY CASE. 60 inches wide, has three glass doors, adjustable shelves. Comes in golden or weathered oak..... $25

Other library cases $6.50, $9.00, $12.50, $15.00 and up.

Special Sale of Parlor Cabinets

WE HAVE JUST BOUGHT 128 PARLOR CABINETS that were stored in a Los Angeles warehouse by one of the largest manufacturers. They were sent here for the holiday trade and not placed. We bought them one-third less than regular. We pass them on to you the same way.

A FINE MAHOGANY PARLOR CABINET. 24 inches wide, 50 inches high, has 4 artistic shelves and handsome French mirror 14x18..... $7.75

Other Parlor Cabinets up to $33.00.

Rustic Hickory Furniture

There is no better furniture made for the porch or lawn than RUSTIC HICKORY. The frames are built of carefully selected hickory saplings with the bark left on, and take on a beautiful polish with usage. The seats and backs are woven with smooth strips of the inner hickory bark, making them pliable, strong and comfortable. Our stock is very complete. Very easy to make your selection now. Prices:

ROCKERS—$2.75, $3, $3.25, $3.50 and up. CHAIRS—$2.25, $2.75, $3.00, $3.25 and up.
SETTEES—$5.00, $5.50, $6.50, $7.50 and up.

Hall Trees and Hall Racks

Fine line of Hall Trees and Hall Racks just received. If you want one, we are sure we can please you.

HALL TREES—$8.50, $11.50, $13.50, $15.00 and up.
HANGING HALL RACKS—$2.00, $2.50, $3.00, $3.50, $4.00 and up.

Leather Chairs, Rockers, Settees, Davenports

It is a good investment to buy the very best leather furniture. We have just received a fine line of the best leather furniture manufactured, and will guarantee every piece.

A HANDSOME LEATHER SET, upholstered in fine Spanish leather. The arm chair has 20x22 seat inside measurement, the Settee 20x52 seat, the Rocker 20x22 sat. The backs are 23 inches above the seats. All plain work; best construction.

CHAIR, $30.00. SETTEE, $60.00. ROCKER, $32.00.

FINE LEATHER UPHOLSTERED CHAIRS.....$12.50, $15, $17.50, $20, $25 and up
FINE LEATHER UPHOLSTERED ROCKERS.....$15, $20, $25, $30, $35 and up
FINE LEATHER UPHOLSTERED SETTEES.....$25, $35, $40, $50, $65, $75 and up
FINE LEATHER UPHOLSTERED DAVENPORTS...$65, $75, $80, $100, $125 and up

PARTICULAR NOTICE

To New Gas Consumers

There are miles of new gas mains being laid in Los Angeles and vicinity. You may have decided to use gas for cooking, and you want the best Gas Range. To be satisfied you must get a gas range that will do the work thoroughly with the least amount of gas. That you will find in the "Estate" Gas Range. The "Estate" Gas Range has the patent fresh air circulating system. This system is obtained by the "Estate" ventilated oven construction. By means of this air circulating system, fresh air is constantly intermingling with the direct heat of the oven, burners freshening it and preventing the baking from becoming dried out.

OUR NO. 162 ESTATE GAS RANGE has four large sawed burners on top, 16-inch oven and broiler. Has plain smooth finish, that will not catch dust. Has nickel trimmings. Price..... $20.00

Other Estate Gas Ranges $16.50, $18.50, $21.00, $22.50, $27.50, $35.00 and up.

Special—Our No. 3718 "Estate" Gas Range with side bake oven and broiler, auxiliary bake oven, plate warmer, boiling or cooking oven and high shelf..... $75

PIANOS

The Three Pianos Los Angeles is Talking About

"SCHUBERT" "BAUS" "STODART"

Last Week 52 Sold

$5 Down---$5 Per Month

GET YOURS NOW

NO INTEREST Prices $250 and Up

We Rent Pianos $2.50 Per Month

Sewing Machines

Do not pay a high price for a name—We sell the best machines—the "Simplex" and "Eldredge"—on payments of 75c down and 75c a week.

PRICES—$16.50, $21.00, $25.00, $27.50, $32.50, $35.00, $37.50.

Great Sale Go-Carts

Our No. 321 Folding Go-Cart. Has perforated seat and back, steel tires.....$1.45
Our No. 320 Folding Go-Cart. Has perforated seat and back; rubber tires.....$1.75
A good Collapsible Go-Cart. Convenient, comfortable. Has best steel wheels with rubber tires.....$5.00

FINE BEDROOM FURNITURE

Just Arrived—the Newest in Fine Bedroom Furniture

Elegant Dresser, French design, has 25x54 base and 32x40 mirror. Made of selected mahogany, polished finish, celled drawer work; dark or tuna finish.....
Empress Dresser to match, 48-inch base.....
Dresser to match, 48-inch base.....
Chiffonier to match, 36-inch base.....

Other fine dressers and chiffoniers in all woods, $35.00, $42.00, $46.00, $50.00 and up.

Of course we have all the lower priced Dressers and Chiffoniers.
Dressers—$5.75, $8.50, $10.00, $11.50, $12.50, $13.50, $15.00, $16.00
Chiffoniers—$3.00, $3.75, $4.75, $5.50, $6.50, $7.50, $8.50, $10.00, $11.00

BE SURE YOU ARE AT BRENT'S—712-714-716-718 South Main

Curtains, Portieres, Couch Covers

You will be Pleasantly Surprised if you will take the time to look over our line when we were on Broadway, this department would be crowded all the time. We have all the latest and prettiest patterns and our prices are much lower than prices. It will pay you to come.

LACE CURTAINS—75c, 85c, 90c, $1.00, $1.25, $1.40, $1.75, $2.00 up to $5.00
PORTIERES—$2.50, $2.75, $3.00, $3.25, $3.50, $4.00 $4.50, $5.00 up to $10.00
COUCH COVERS—$1.00, $1.25, $1.50, $1.75, $2, $2.50, $3, $3.75, $4.50 up to $7.50

Carpet Specials

BEST ALL WOOL INGRAIN CARPET. Your choice of all colors and patterns. Worth 90c a yard.....

A FEW PATTERNS OF GOOD TAPESTRY BRUSSELS CARPET, small and floral effects. Guaranteed all wool, worth 90c yard.....

TEN PATTERNS OF FINE AXMINSTER CARPETS, scroll, floral and Oriental. Good colors, worth $1.25 a yard.....

DON'T MISS THIS. YOUR CHOICE OF OUR ENTIRE STOCK OF BODY CARPET. All colors and all patterns. Worth up to $2.50 a yard. None actually worth less than $1.75 a yard...Special all Week, yard.....

BE SURE YOU ARE AT BRENT'S—712-714-716-718 South Main

Clearance Sale of Heaters

No. 09 "Dot" Hot Blast Coal Heater.....
No. 011 "Dot" Hot Blast Coal Heater.....
No. 013 "Dot" Hot Blast Coal Heater.....

The "Dot" Hot Blast Coal Heaters are the round style, with [illegible] drum and cast iron fire basket.

No. 6 "TOKEN" Coal Heater $3.25 No. 7 "TOKEN" Coal Heater

No. 8 "TOKEN" COAL HEATER, $4.50

The "Token" Coal Heaters have ornamental top, two covers, [illegible] or coal. Top may be used for cooking.

GOOD AIRTIGHT HEATER—Well lined, polished, burns everything.

BETTER AIRTIGHT HEATER—Double lined, half cast iron.

GAS HEATERS—RADIATORS—$2.25, $2.75, $3.00 and up.

BE SURE YOU ARE AT BRENT'S—712-714-716-718 South Main